THE LIBRARY OF CONGRESS

THE LIBRARY OF CONGRESS

EDUCATIONAL BLUE BOOK
AND DIRECTORY
OF THE
CHURCH OF THE BRETHREN

GERMANTOWN ACADEMY IN 1760

"This building," says Mr. William Kershaw, the Head Master Emeritus, "is still in the same condition as it was in 1760, and is the oldest school in the United States devoted to secondary education where school has been held continously to the present time"

EDUCATIONAL BLUE BOOK AND DIRECTORY

OF THE

CHURCH OF THE BRETHREN

1708-1923

With Biographies

Compiled and Edited by

W. Arthur Cable
Homer F. Sanger

Published by

The General Educational Board
of the
Church of the Brethren
Elgin, Illinois

B7C2

488539
D9 35

TO THOSE WHO HAVE GIVEN OF THEIR LIVES OR THEIR MEANS TO BRING THE SPIRIT OF EDUCATION TO ITS PRESENT RECOGNIZED PLACE IN THE REGARD OF THE CHURCH OF THE BRETHREN THIS BOOK IS DEDICATED

Education

I am the light that lies beyond the peak,
Which ye, O men, so long have tried to scale.
I am the beacon flame for those who seek
To fly the shadows creeping from the vale.
O men, make haste, and speed upon your way!
The morning lasts, but night is drawing nigh.
See! it is I that make the ruddy day,
And show the glories that about ye lie.
I am the light that shines within the heart.
I am the love that lies within the eyes.
I am the thought, when from the eyelids start
Vague tears, in memory of Paradise.

O men, make haste, and speed upon your way!
The night is nigh; it is not always day.

E. W. TRIESS, In "Education."

Contents

Page

Foreword, ...9-15

List of Illustrations, ...17-19

A Prayer for Schools, by Dr. Frank Crane, ...20

A History of Education in the Church of the Brethren, by Dr. John S. Flory, ...21-104

Members of the General Educational Board of the Church of the Brethren Since Its Creation, With Dates of Service, ..107

A Chronological Index of Brethren Institutions of Learning, 108-110

The Two Recent Brethren Industrial Schools, ...111

Biographical Sections, ...113

I. Graduates (Living) of college courses which required, as a prerequisite for graduation, a standard four-year high-school course or its equivalent, ...117
List of Names Submitted, of Whom Biographies Do Not Appear, ...415

II. Graduates (Deceased) of college courses which required, as a prerequisite for graduation, a standard four-year high-school course or its equivalent, ...421

III. Persons (Living) not graduates of such courses, who have rendered service in educational work, ...449
List of Names Submitted, of whom Biographies do not Appear, ...491

IV. Persons (Deceased) not graduates of such courses, who have rendered service in educational work, ...497
List of Names Submitted, of whom Biographies do not Appear, ...569

Index of Sections I & III, by Vocations, ...573

Index of Sections I & III, by Avocations, ...587

Index of Recipients of Scholastic Degrees, Chronological, ...590

Glossary, ...625

Complete Index of Names, ...629

FOREWORD

The Editors began in December, 1918, to assemble names of college graduates for a card list which they hoped would serve as a sort of clearing house of information for schools, professional and business men, and others who might find occasion to use it. As the work progressed the plan developed, and the present production is the result. The sole idea which prompted it was that of service, and "service" has constantly been the guiding motive.

Scope and Organization of This Work

The Educational Blue Book and Directory undertakes to present the main facts of the educational movement in the Church of the Brethren from its origin to the present time, and to preserve for future use as much data as possible connected with the educational work of the Brethren. A brief history of education in the Church of the Brethren was prepared for this volume by Dr. John S. Flory, of Bridgewater College, Bridgewater, Virginia. To accompany it, the Editors assembled numerous photographs of buildings, views, and persons. In order to relate history by picture as well as by the printed word, the illustrations are accompanied by dates except when made from recent photographs.

Intimate biographical data are here to be found regarding the many communicants[1] of the Church, who are,

[1] It should be specifically noted, however, that biographies are not included of those who were at one time members of the Church but who have ceased fellowship, or of deceased persons, formerly members, who died outside the communion. There is one possible exception, Oliver W. Miller, our first college graduate (1859), who seems to have separated from the Church some time before his death.

or have been, engaged in educational pursuits. These biographies fall into two divisions: (1) Graduates of college courses sufficiently standardized to require a four-year high-school course as a prerequisite, and (2) persons who are not graduates of such courses, but who have rendered service in educational lines and therefore deserve to be represented in such a directory. Each of these divisions again naturally separates into two sections: persons now living, and those deceased. The biographies are therefore arranged in four sections, according to this classification.

Accompanying the Biographical sections is a glossary explaining the abbreviations and terms used, and an Index by vocations, an Index by avocations, and an Index of Recipients of scholastic degrees, classified according to degree, and each set arranged chronologically. Photographs of many of the deceased persons (Sections II and IV) also accompany their biographies.

Special attention is called to the Complete Index of Names. This index contains the names of all persons whose biographies are contained in the book or who were suggested but are not included, indicating all pages on which their names appear or pictures of them are shown. Whenever it is desired to ascertain information on a certain individual, reference should first be made to the Complete Index of Names.

For the sake of ready reference, elders, ministers, or deacons in the Church of the Brethren are suitably indicated in the Complete Index of Names.

Some Values

The aim has been to make this book *rich in facts*, a source book for many and varied uses. The editors have

labored unceasingly to eliminate guesses and inaccuracies, and to approach completeness and comprehensiveness. Many missing facts in information furnished have been ascertained by further research, many questionable statements have been verified or corrected. As a result, some people who thought their relatives or friends were college graduates will be disappointed, and some who lamented their inability to supply certain facts will find the information here recorded.

It is beneficial, at times, to take an inventory, to determine our assets and liabilities, to classify our thought, to see where we are headed and what relative importance we are assigning to the issues of life. Education, in our conception, has come to be organically bound up with Christianity. It was ever so, but we did not perceive it. The Church of the Brethren has pressed on for years, inventorying its financial, its numerical, its spiritual strength occasionally, but never inventorying its great, and rapidly growing, educational strength. This publication is the result of an initial attempt to inventory this important factor in our Church life.

In the past many of our educational people have found it necessary, in their vocational pursuits, to be more or less isolated from the Church. Some of these people have averred that the present volume would help to bind them closer to the Church, and the Church to them (for there is a mutual obligation).

This volume covers the period of our Church history, more than two hundred years, and therefore has a cumulative value that is significant in several respects. It shows in multitudinous details the inception and development of

the movement for education in the Church of the Brethren, a movement which we hail as a salutary one.

To those interested in education, it will be useful to know who was the first recipient of an A. B., M. D., or other professional or non-professional degree, what year it was, from what institution; how many there were in the next ten years or any specified period of time; how many there are at the present time; and many other studies which can be made from the data provided in this book.

Such studies are not only interesting, but are also valuable as they serve to suggest principles and to guide us in our further undertakings. In the present collaboration may be found the number of graduates and other school people who are ministers; the number who are elders; the number of those who are giving their full time to pastoral or other church work; and the range of occupations represented by our school people and those who have enjoyed the advantages of an education.

Many of the things of most permanent value to us and to humanity are done outside of one's vocation. From the record of the avocations, side interests, and non-professional accomplishments of our school people may be abstracted many things of interest and note. There may be compiled a list of the books written by these people, with the date of publication of each—movements of thought among them may thus be roughly traced; and the range of intellectual pursuits will be indicated by a classification of these books according to subject-matter. One of the editors recently had an inquiry from a man who wished to consult a patent attorney. In our communion and presented in these pages we have people fitted to render such

service, one of them in the United States Patent Office at Washington. If someone with the vision, through introduction in this volume to some of our artists, should induce them to paint their interpretation of "the first love feast of the Brethren in America," described so charmingly in G. N. Falkenstein's "History of the German Baptist Brethren Church," or to prepare themselves to paint portraits of the Macks, the Sowers, Peter Becker, and others of our Church fathers, how inestimable would be the service rendered to future generations of the Church!

The material comprising this volume is not of ephemeral interest. The directory feature, the names and addresses, constitute the only part of the book to depend upon currency for its value; and even this feature will retain its census value. Much of the material, on the other hand, should grow in value with the coming years. The work is offered as a compendium of information not found elsewhere, a history, and the only census of education in the Church of the Brethren thus far prepared.

Acknowledgments

Unless otherwise indicated at the end of a biography, the information was furnished by the subject of the sketch. When secured otherwise, the name and address of the informant or the title and author of the publication are given in parenthesis at the close of the sketch. Exceptions to this rule occur in the case of single items or fragmentary information, for which, though gratefully appreciated, it has been found impossible to give credit beyond a present expression of sincere thanks. The presidents of the Brethren colleges and members of their office staffs repeatedly furnished miscellaneous information of an important na-

ture. Correspondence also developed with persons in a wide geographical range, from whom frequent inquiries brought information regarding people in their respective sections of the country, or other needed data.

The presidents of the Brethren colleges also kindly supplied photographs and cuts for use in connection with Dr. Flory's historical monograph. Authors of several Brethren publications generously loaned needed cuts in their possession, and the Brethren Publishing House courteously permitted the use of a considerable number of cuts from their files, of persons included in Biographical Sections II and IV. To the tender perpetuation of the memory and work of many others, by means of portraits, in those sections, gratitude is due certain of their friends or relatives who arranged for their likenesses to be included.

Acknowledgment is gratefully made to the Editor of "The Gospel Messenger" for inserting announcements and appeals for information; to the General Educational Board of the Church of the Brethren for their far-sighted vision in assuming financial responsibility for the work when the editors were no longer able to finance it privately; as well as to individual members of the Board, each of whom helped in his own way; and to Elder H. C. Early, for his influence in important respects.

Were it possible to do so, an expression of appreciation for their coöperation would be conveyed individually to the large numbers of people who have contributed to the production of this book. Interest in the undertaking has been practically universal and the response wholehearted. It is the combined effort of sixteen hundred people, from all parts of the United States, from England,

Denmark, Sweden, China, India, and other foreign countries. And not the least assistance has been rendered by many who freely gave encouragement and moral support.

To their families, who have given loyal support and endured inconveniences while this work has been in progress, the Editors feel a debt that can in a small measure be discharged by acknowledgment here.

W. Arthur Cable,
Iowa City, Iowa.

Homer F. Sanger,
Oak Park, Illinois.

September 9, 1923.

List of Illustrations

Page

Germantown Academy in 1760, ... Frontispiece
Germantown Academy, an etching by Joseph Pennel, ... 26
S. Z. Sharp in 1879, ... 35
James Quinter at about forty years of age, ... 36
Kishacoquillas Seminary, ... 37
Interior of the Room where the Huntingdon Normal School (now Juniata College) began, ... 41
Jacob M. Zuck, ... 42
D. L. Miller about 1875, ... 43
M. S. Newcomer at about twenty-two years of age, ... 43
D. C. Flory in 1880, ... 44
Founders' Hall, ... 45
Founders of Juniata College, ... 46
James Quinter, ... 46
M. G. Brumbaugh, ... 46
Jacob H. Brumbaugh, ... 47
W. J. Swigart, ... 47
I. Harvey Brumbaugh, ... 48
Juniata College, ... 49
J. G. Royer about 1892, ... 51
J. E. Miller in 1904, ... 52
M. W. Emmert, ... 52
Mount Morris College, ... 53
College Barn, Mount Morris College, ... 55
A. J. Brumbaugh, ... 56
The First Building of Bridgewater College, ... 56
George B. Holsinger about 1883, ... 57
S. N. McCann about 1897, ... 57
Walter B. Yount about 1900, ... 57
John S. Flory about 1910, ... 58
Bridgewater College, ... 59
Paul H. Bowman, ... 61
S. Z. Sharp, near 1888, ... 64
H. J. Harnly, ... 64
Charles E. Arnold, ... 64
Edward Frantz, ... 64
D. W. Kurtz, ... 64
McPherson College, ... 65
Botetourt Normal School Building, ... 68
I. N. H. Beahm, ... 69
D. Newton Eller, about 1910, ... 69
Daleville College, ... 71

T. S. Moherman, ...70
Founders of Lordsburg (now La Verne) College, ...73
E. A. Miller about 1895, ...73
William C. Hanawalt, 1905, ...74
S. J. Miller, 1915, ...74
Ellis M. Studebaker, ...74
La Verne College, ...75
E. S. Young in 1920, ...77
Baumgartner Hall, ...77
I. D. Parker about 1902, ...78
E. M. Crouch in 1907, ...78
The Mission Chapel, Manchester College, ...78
The College Hospital, Manchester College, ...81
L. D. Ikenberry, ...81
Manchester College, ...79
Otho Winger, ...82
G. N. Falkenstein, about 1905, ...83
D. C. Reber, ...84
Elizabethtown College, ...85
J. G. Meyer, ...87
W. E. Roop in 1899, ...87
William M. Wine, ...88
John J. John, ...88
J. Maurice Henry, ...91
Blue Ridge College, ...89
The first home of Bethany Bible School, ...92
Albert C. Wieand about 1905, ...93
E. B. Hoff, about 1905, ...94
Bethany Bible School, ...95
Hebron Seminary Building, ...97
William H. Sanger, ...98
H. C. Early about 1908, ...103
The General Educational Board, ...106
Greene County Brethren Industrial School, ...111
H. M. Barwick, ...427
Andrew B. Brumbaugh, ...427
George M. Lauver, ...425
Charles E. Arnold, ...425
Anna V. Blough, ...435
Charles H. Brubaker, ...435
D. D. Culler at about the age of fifty, ...433
J. Gayman Bail, ...433
Charles S. Driver at the age of twenty-two, ...433
Walter F. Eshelman, ...433
Mary E. (Frantz) Hedine, ...429
Leonard Huber, ...429
Vida (Leatherman) Houchins, ...429
Lewis Kimmel, ...439

S. N. McCann, ...439
Norman J. Miller at thirty, ...439
Howard L. Price at twenty-three, ...441
Calvin J. Rose, ...441
David L. Stoner, ...441
Jessie (Boone) Studebaker at twenty, ...441
J. William Swigart, ...445
J. H. B. Williams, ...445
Joseph Amick, ...501
William A. Anthony, ...501
Perry J. Blough, ...503
Isaac N. Brubaker at about twenty-four, ...503
John Calvin Bright, ...503
Christian H. Balsbaugh, ...509
Abraham H. Cassel, ...509
H. B. Brumbaugh, ...505
John B. Brumbaugh, ...505
Katie (Flory) Coffman, ...515
Lena Mae Eller, ...515
Samuel A. Driver at about forty-eight, ...511
David Emmert, ...511
D. Newton Eller at forty-five, ...511
S. B. Fahnestock, ...517
James R. Gish, ...517
M. M. Eshelman, ...521
George Hanawalt, ...521
Joseph Holsopple at forty-five, ...521
Daniel Hays, ...527
Charles Hoover, ...527
B. F. Heckman, ...523
George B. Holsinger, ...523
William Mohler Howe, ...559
John G. Royer, ...559
Peter Keyser, ...529
Howard Miller, ...529
Tombstone of Henry Kurtz, ...533
John D. Lahman at about forty-five, ...535
James M. Neff, ...535
D. Melvin Long, ...535
D. L. Miller, ...541
Salome (Stoner) Myers, ...541
Robert H. Miller, ...545
M. S. Newcomer, ...545
Olive A. Myers, ...547
Daniel B. Sturgis, ...547
Willis B. Myers, ...547
Amsey H. Puterbaugh, ...551

I. D. Parker, ...551
Isaac Price, ...555
James Quinter, ...555
Theodore Sharp at forty-five, ...563
Mary N. Quinter at forty, ...563
Daniel Vaniman, ...567
Jacob M. Zuck, ...567
S. S. Young, ...571
Jesse Ziegler, ...571

A PRAYER FOR SCHOOLS

By Dr. Frank Crane

O GOD, Thou has put into our hands the future of the race. We are made co-workers with Thy Spirit in creating the world that is to be.

Thou hast put every new generation in the lap of the old, that there may be continuity of growth.

Awaken us to our responsibility. Stir us up to our incomparable privilege. Make keen within us the conviction that we have no work more vital to do than to teach.

Reveal to us the school as the heart of the world's work.

Vast problems press upon us. The world is upturned. The masses seethe in the ferment of untried theories. Yet the way is so simple!

It lies through the child.

The road to the Golden Age runs through the schoolhouse.

There is no reform, however far-reaching, no establishment of justice, however revolutionary, that might not better be accomplished by patience through the instruction of the children, than through the schemes of politics or the violence of war.

Arms and disorder, destruction and overturning, are man's way. The school is Thy way.

Lay upon the conscience of every teacher the divinity of his employ. Give him the enthusiasm of his opportunity. Show him the beauty, the majesty of his calling, the marvel of his art, the proper pride of his craftsmanship!

Make every parent realize that the best gift in his power for the child is the school!

Lay deep in every child's heart an unshakable ambition to learn, to know, to come to mastery.

And to unfold to us increasingly what education means! Shake from us the ghost grip of the past, the narrowing hold of tradition, while we still preserve what is good.

Deepen, broaden, enlarge our conception of the school. Make us glad to spend more for it, as the best of all investments for the security of the world.

And show us that there can be no salvation for the race that does not first mean salvation for the child, by striking from his brain the chain of ignorance, from his heart the iron rim of superstition, and from his hand the curse of the unskilled.

Copyright 1919, International Magazine Co. (Good Housekeeping).
Published by permission.

A HISTORY OF EDUCATION IN THE CHURCH OF THE BRETHREN

By

John Samuel Flory, Ph. D., Litt. D.
Professor of English in
Bridgewater College

I had a teacher once who helped me to think for myself—the first of my real teachers; and what the others gave me came through the door that he opened.

Henry Van Dyke.

The Educational Renaissance in the Church of the Brethren

CHAPTER I

Education in the Early Church

Our educational history as a church abounds in paradoxes. At the beginning of our history we were among the most ardent advocates of higher learning, and possessed a liberal share of it in our own membership. We promoted educational institutions with an ardor that would do credit to any people. Later we descended to the opposite extreme, and placed ourselves on record as opposed to all forms of higher education. After a while we began gradually to recover our pristine ardor for intellectual culture, and today are again taking our place among the sane promoters of higher learning in this country.

From the first the church was characterized by a depth of conviction and solidity of character that it has never lost. Its leaders were sturdy and substantial, sound in faith and conviction. They were conspicuous for their intelligence and for their depth of piety. Among them were men of university training, and others who had acquired liberal culture largely through their own efforts. Under the guidance of these men the church was prosperous. It possessed a liberal spirit. It pursued an aggressive policy. It organized the first Sunday-school in America. It provided its members with the first religious periodical in

this country. It was active in promoting evangelistic work. It had a pastoral system of caring for its members. Its leaders were men of ability and of the highest standing. They gave prestige to the church by the force of their personality and character.

The church was among the most aggressive, most spiritual and most liberal in the colonies. Relatively it possessed a prominence in the church life of the country that it has not equaled since. At this time it fostered education. It promoted common schools among all the people and encouraged higher learning.

Alexander Mack had a richly-furnished mind. Probably through his own efforts chiefly he became a specialist in the history of the religious movements of his time and in the interpretation of the Scriptures. Christopher Sower studied at a German university, and his naturally studious habits gained for him a vast fund of information. John Naas was a ripe scholar and represented the best culture of his day. Peter Becker possessed a fine personality, an unusual depth of piety, and fervency in prayer. The second generation of these church leaders received the best training that the colonies of their day afforded.

The second Christopher Sower was educated in the famous school of Christopher Dock in Philadelphia. The Christian character of this famous teacher, and the excellent standing of his school, were doubtless determining factors in its selection. Here young Sower studied with enthusiasm and wise application. He received a finished German education, but was not restricted to this. He became a proficient English scholar, and when he returned to aid his father in his extensive business he was made the head of the English department of the publish-

ing house. Gradually he extended all phases of the splendid plant his father had built up and became a fluent writer and speaker in both the English and the German tongues. He was a staunch supporter of education. He advocated the establishment of schools of all grades, holding that good Christianity as well as good citizenship is dependent upon general intelligence.

At length an opportunity presented itself for him to show in a practical way his interest in higher learning. On December 6, 1759, a meeting was called at the home of Daniel Mackinet, in Germantown, for the purpose of considering the establishment of a high school for the education of young men. It was an enthusiastic meeting. Christopher Sower took a leading part in the discussion and urged the establishment of a school which should provide as good educational advantages as were afforded elsewhere in the colonies. It was decided to establish a school of this kind. A committee of six was appointed to solicit funds for the purpose. Sower was one of these. He secured a fair proportion of the money required to start the enterprise, these contributions coming doubtless from his own congregation. He made a liberal donation to the school in his own behalf and more than doubled it in honor of his father.

A meeting of the committee three weeks after its appointment showed sufficient funds in hand to proceed with the work. A committee was now appointed to secure a suitable location for the school and to submit plans for buildings. Sower was made chairman of this committee. A school site was chosen near the center of the village of Germantown, and it was decided that the institution should be called the Germantown Academy. Plans were drawn

up providing for a large school building and houses for the masters or teachers.

These plans were approved and the committee ordered to proceed with the construction as soon as the season permitted. This was the 8th of February, 1760. April 10 the land was paid for and the deed executed. The corner stone was laid April 21. A year and a half was required for the erection of the building. It was dedicated in September, 1761, when the first session opened.

The school was organized with a German and an English department. For the first session one German teacher and two English teachers were employed. The work received immediate encouragement from the public. One month after the session opened 130 students were in attendance. The Germantown Academy at once took high rank among the educational institutions of the province, and after 160 years still has an honored place among the old established seats of learning in Philadelphia.

Germantown Academy
An etching by Joseph Pennell, the celebrated artist

Christopher Sower had been elected a member of the

first board of trustees of the Academy, and for nearly twenty years was a member of this body. He served as president of the board five different terms for periods varying in length from one to four years, filling this responsible position in all more than nine years. He was one of the leading spirits in promoting and advancing the work. In this institution his sons were educated and here some of his cherished hopes were realized. There is no doubt but that his active interest in higher education was a reflection of the spirit of the church in his day.

In these early days the Church of the Brethren was among the leading advocates of higher education in this country. Sower's interest in promoting the intelligence of the people also took other forms. He used his printing establishment to this end. Besides publishing a secular paper, which had a large circulation from New York to Georgia, and which was conducted on a high moral plane and for the best interests and enlightenment of the people, he brought out the first religious magazine in America. And the remarkable thing about this is that there was no subscription price. He distributed copies generously among the people whom he desired to serve, without cost to them. All told, sixty-four issues of the spiritual magazine were published and distributed gratis. If Christopher Sower were living today he would be one of the strongest advocates of our church schools that the church could have. All of his efforts in his time were put forth in promoting enterprises which had for their object the ideals of our Christian educators of today.

The Church of the Brethren at that time was an aggressive body, small in number, but generous in spirit. It stood for higher education, earnest evangelism, pastoral

care of churches, Sunday-school work, and sincere piety and devout living among its members. The church of today will do well to inform itself about the history of this early church and revive its spirit in our modern life.

CHAPTER II

The Eclipse

The dark period that came as a result of the Revolutionary War I shall speak of but briefly,—only enough to show the gloom out of which came the educational revival and the new day. Up to this time the Brethren had lived exclusively in eastern Pennsylvania and New Jersey, and sections closely adjacent. The Revolution had left the Brethren Church in chaos. Its members had suffered terrible persecutions. Sower's publishing house had been destroyed and the property confiscated. The good man was broken in spirit, and his death in 1784 left the church without a strong leader. The oath of allegiance required by the colony of Pennsylvania during the Revolution drove many of the members into other sections. So the church was scattered and its activities largely diminished.

During the war a tide of migration set in towards Maryland, Virginia and Tennessee and another tide towards the Ohio, the Miami and the Wabash. They left all behind them in the interests of free conscience and religious liberty. They started life anew in a new land. The general effect of this migration was isolation and new environment. The regions in which these immigrants settled were frontier territory, either primæval forest or virgin prairie. In either case life was different, attended with many hardships, inconveniences, dangers and hard work. They were busily occupied in subduing the wilderness, building themselves homes, supplying their daily wants of food and clothing, and had little time for anything but providing the actual necessities of life.

Although thus separated and deprived of the opportunity of communication that they had formerly enjoyed, we should not for a moment think there were no men of ability among them capable of carrying on the work of the church. Their environment had so completely changed that their problems were different and their efforts came to be differently directed. It must be said to their great credit that wherever they went into the wilderness they carried their religion with them. Frequently several families located in the same locality and their religious services were continued, for many years, in most places, in their own private homes.

Strong preachers grew up among them who continued to carry the Word to others who knew it not, and in many places these horseback evangelists established churches among those who had never heard of our people or knew their doctrine. This very isolation had a tendency to change the manner of their religious exercises. It is not to be wondered at if discrepancies gradually manifested themselves in the remoter sections. There was no church paper; there was no regular means of communication or dissemination of the work of the church for the Brotherhood. The Annual Conferences continued to convene, and the leaders for the most part met from time to time, but the mass of the membership was cut off from contact with the church activities.

It is not remarkable that in this period, with educational opportunities very much restricted, the church came to look with disfavor upon extensive educational preparation and higher learning. The church lost the aggressiveness of its earlier years. The people became an agricultural and even a frontier people. They shunned the cen-

ters of population and even avoided the smaller towns and cities. The former liberality and aggressiveness gave way to literalism and formality, and in the course of a few generations the church was largely transformed. They lost their interest in higher education. They were out of touch with educational opportunities. They did not feel the need of it in the lives they were living. In their minds education was associated with oppression and persecution.

At first their opposition was largely to a certain type of education, but a later generation did not make this distinction. All education came to be regarded with suspicion and associated with worldly vanity. As a result, the church as a body lapsed into the condition where it opposed all forms of higher learning. During these years it put itself on record repeatedly, through its Annual Conference, reiterating this opposition. But three quarters of a century of such conditions could scarcely result otherwise. In their isolation their lives had become narrow and provincial. The church had lost vision and had become stereotyped in forms and customs.

It was out of the darkness of this gloom that a renaissance of education in the church began, pointing to a better day. In the next chapter we shall inquire into the means by which this change came about.

CHAPTER III

The Revival of Educational Sentiment and Early Efforts to Establish Schools

They were brave souls who before 1850 ventured into the field of higher education in the Brethren church. To do so was to go against the repeated advice of the church through her Annual Conference. But those who did thus venture were not disloyal. They loved the church and desired to obey her teachings. They felt within themselves, however, promptings and impulses that beckoned to a larger world—a world of thought and contemplation, a world of ideas. And in their souls they knew that this was a legitimate field in which they might serve.

Before the middle of the nineteenth century a considerable number of our leading brethren had engaged in teaching in the public schools and had sought any opportunity that presented itself to further their education. Among those who taught before 1850 were Henry Kurtz, Peter Nead, Isaac Price, Abraham Cassel, Daniel Hays, Jacob Miller, Peter R. Wrightsman, Enoch Eby, John Wise, C. H. Balsbaugh, James Quinter, and others. It was these men and others that followed in their wake that became the promoters of higher education in the church about the middle of the century.

One of the earliest of these was Jacob Miller, who after teaching with extraordinary success at different places for several years, established a school at Buffalo Mills in Bedford County, Pennsylvania. Here in the summer of 1852 he erected a building for the accommodation of his school. The structure was 36 by 50 feet and was

generously planned for a growing patronage. Its curriculum extended beyond the ordinary school but was restricted to English subjects. Besides a large local attendance a large number of students came from other sections and boarded in the family. The school was prosperous and popular from the start. It was in every sense of the word a success. But its career was short. By incessant labor and overwork Brother Miller's health gave way in the spring of 1853, and his untimely death the following summer brought to an abrupt end, at the close of the first year, the enterprise that had been so successfully launched.

The next effort was made near Broadway in Rockingham County, Virginia. As Brother Miller's was a one man enterprise the Virginia movement was a community affair. In the fall of 1857 a meeting of citizens was called for the purpose of considering the propriety of providing better educational facilities for the neighborhood. The project was met with favor. The matter was freely discussed and committees were appointed to solicit funds and report plans for a suitable building. The institution was to be known as the Cedar Grove Seminary. The building for its accommodation was erected the next year. It was about 32 by 40 feet and a more imposing structure than any other school building then in the vicinity.

The enterprise was promoted by such men as Elder John Kline, John J. Bowman, Daniel Miller, John Zigler, and David Bowman. The school was intended to meet the educational needs of the community, and therefore was not restricted to the Brethren. The trustees for a number of years, however, were practically without exception all of our own people. On the 26th of February, 1859,

Elder John Kline attended a meeting at which John J. Bowman, John Zigler, and Daniel Miller were elected directors. While the management of the school was in the hands of the Brethren, in order to secure properly qualified teachers it was necessary to go outside of the church. The curriculum was of academy grade and was restricted to the English language.

While these first two efforts at Buffalo Mills and at Broadway were English schools of academy grade, the time had come for a broadening of the curriculum. In the spring of 1861 S. Z. Sharp purchased the school plant known as the Kishacoquillas Seminary in Mifflin County, Pennsylvania, the school having failed under its former management. Here he taught a spring term, from April to June, and conducted the school some five years after this. It grew and enjoyed a liberal patronage among the Brethren of Middle Pennsylvania. Besides English branches, the higher mathematics, the sciences, Latin, Greek, and German were taught. It aimed to give a finished education of secondary grade besides preparing for college. The complete course was planned to admit a student to the sophomore year of the colleges of that time. This was the first school among the Brethren to offer work of college grade, the freshman year being included with the academy course.

S. Z. Sharp in 1879

About the same time the Brethren of Southern Ohio undertook the establishment of an academy at New Vienna. Here also a school property came on the market and a

number of the Brethren, realizing the importance of having schools of our own, bought it. They secured Brother James Quinter to take charge of the school and organize the work. In the fall of 1861, with the aid of six other teachers, the academy began its first session. The work met with favor and there was a reasonably satisfactory patronage. But these were war times and many difficulties arose to hinder the work. Sentiment for higher education was as yet meager. After three years of persistent effort the academy closed its doors for want of sufficient support. This, like Kishacoquillas Seminary, was planned as a real academy in whose curriculum foreign languages, advanced science and mathematics were included.

James Quinter
At about 40 yrs. of age

This was followed by an effort still more ambitious—the first attempt among the Brethren to establish a college. At Bourbon, Indiana, a college had failed. The Brethren of the community became interested and were anxious to secure the property for the church, so they brought the matter to District Meeting. Meanwhile the citizens of Bourbon proposed to donate to the church the college grounds and buildings on condition that the church would establish a first-class institution of learning and continue it at Bourbon. The District Meeting by practically a unanimous vote of the delegates accepted the proposition and authorized the opening of the school. Money was at once solicited for the purpose of putting the plant in

order as additional buildings and equipment were needed. Quite a large number of the Brethren in Indiana and Ohio supported the enterprise, some of them having such faith

Kishacoquillas Seminary

in it as to invest their entire fortunes. The institution was known as Salem College. It was extensively advertised as of equal rank with the best colleges of Europe and America. An interest in its behalf was created among our people such as none of our earlier efforts enjoyed. Oliver W. Miller, who had been associated with Brother Quinter at New Vienna, was elected president of the college. Jesse

Calvert was president of the board of trustees. Besides offering a college course it provided for an academy, a commercial school, a school of music, and a school of painting. The work was begun auspiciously in the fall of 1870. Difficulty however arose, followed by legal entanglements, and after four years of strenuous effort to build up a college the promoters were compelled to allow the property to lapse to its former owners. This experience cost the church a good deal of money. A number of those who had fostered the project lost their entire fortunes and had to begin life anew.

Probably encouraged by the apparent success at Bourbon and undaunted by difficulty, the Brethren of Western Pennsylvania called a meeting in the winter of 1872 for the purpose of organizing a school of higher learning. It convened at Martinsburg, Blair County. It was decided to establish a school. Berlin, in Somerset County, was chosen as the site of what was to be known as the Brethren High School of Berlin. It was usually referred to, however, as Berlin College and was to be distinctly a Brethren school. Only Brethren who were in full standing in the church were eligible to the office of trustee or teacher. The Bible was to hold an important place in the curriculum, and the distinctive features of the church were to be observed by managers and teachers in their personal appearance. A vigorous campaign was begun to raise funds for the institution. One hundred thousand dollars was to be secured before the enterprise started. H. R. Holsinger and S. Z. Sharp were the leading solicitors. At first subscriptions were received rapidly, $20,000 being raised in about ten days. Then contributions came with greater effort. At the end of two years the fund had finally grown to $60,000, but by

this time all visible means of support were exhausted and the project had to be abandoned.

It was evident that the promoters had undertaken too much. And it was so understood by some of the subscribers. On one occasion the solicitor approached two Brethren who were not in full sympathy with advanced educational work. After hearing the plans patiently and learning that $100,000 would have to be raised before any money was to be paid over one of the two wrote his name for a very liberal subscription. The solicitor was surprised. But he understood better when the subscriber handed the paper to his companion saying in German, "Subscribe liberally, Brother, you will never have to pay." The church was not yet ready to support education on this scale.

After these two ambitious efforts at Bourbon and Berlin educational enthusiasm assumed a more modest form. In the spring of 1874 Lewis Kimmel and Howard Miller began a school near Elderton, Pennsylvania, at the Plum Creek Church. It was known as the Plum Creek Normal School. Opening with three students it soon grew, and in the course of the first year its enrollment reached nearly a hundred. While the school was in the hands of able instructors and received a good share of patronage, difficulties of different kinds came upon it so that after four years it had to be given up.

In 1871 J. G. Royer moved with his family to Burnettsville, in White County, Indiana, to become principal of the high school. This position he held with great credit to himself for four years. During this time there gradually grew up a demand for work beyond the public school curriculum. Professor Royer supplied this demand by giving work of a distinctly professional character in addition to the regular

course. Altho carried on in connection with the public school work this professional work was separate from it and was recognized as a separate institution. It was known as the Burnetts Creek Normal. The Bible was given a prominent place in the curriculum and the professional character of the work gave it a dignity not enjoyed at that time in any other institution in that section of the state. After Professor Royer's departure to other fields of labor the work came to an end. This kind of work could not yet support the teacher and his family, and as other places offered better opportunities for public school work the Burnetts Creek Normal closed because of the lack of support.

Thus failure followed failure for a quarter of a century, but the advocates of education were undaunted. But were these unsuccessful efforts failures? By no means. The schools failed but the efforts lived. The promoters of these educational enterprises were among the most enlightened element of our church membership. They were independent thinkers, men of vision and hope. They were the prophets of their day, leading the church into a fuller light. But like their predecessors of old they received for their unselfish service the opprobrium of their Brethren, neglect, distrust, and criticism. Feared by some, mistrusted by many, they went on their quiet way unappreciated, laying broad and deep the foundations of a larger intelligence, a wider vision, a deeper spirituality in the church.

CHAPTER IV

Our First Successful Schools

After many years of trial and failure the friends of education had at last fanned the breezes of educational sentiment among us until it burst into a steady flame, capable of supporting an educational enterprise and helping it to live. And notice on how modest a scale the work began: three students and a teacher in an upstairs room fourteen feet square. At first the school barely ventured to give itself a name but later announced itself as the Brethren Normal School, located at Huntingdon, Pennsylvania.

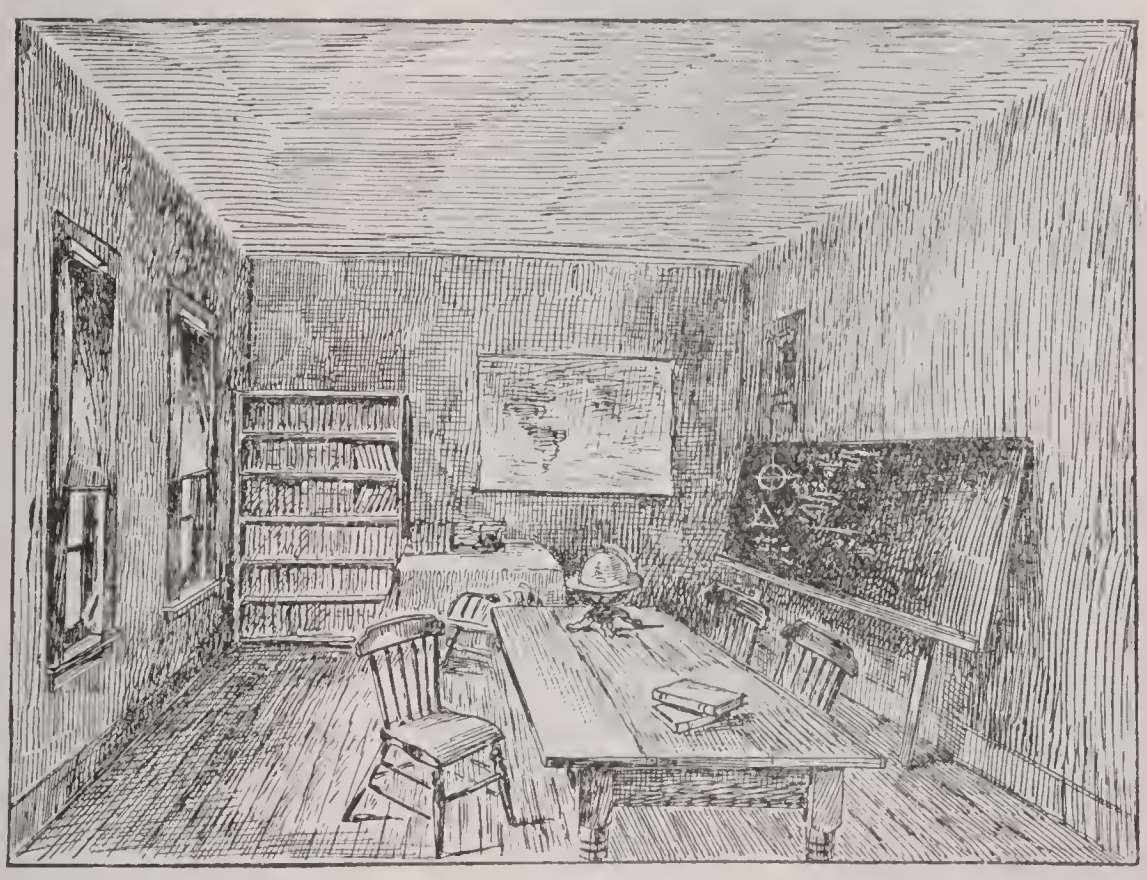

Interior of the Room Where the Huntingdon Normal School (Now Juniata College) Began on April 17, 1876

This was the humble origin of Juniata College in the spring of 1876. The Brumbaugh brothers, H. B., J. B., and Dr. A. B., were the early promoters of the enterprise, and Jacob M. Zuck was the first teacher. At the outset the work progressed slowly, and an epidemic of smallpox for a time threatened the life of the institution. But it revived, and under the leadership of Elder James Quinter soon established itself in its career of usefulness.

Jacob M. Zuck

The time had at last come when there was enough educational sentiment among the Brethren to support a school. Juniata was the first of our ventures to live.

But before the fate of the Huntingdon experiment could be known educational sentiment had crystallized in northern Ohio, at Ashland. In 1878 steps were taken to organize a college. Twenty-eight acres of ground were secured for a campus toward the purchase of which the citizens of Ashland contributed $10,000. Buildings cost-

ing more than $50,000 were erected. When school opened in September, 1879, much of the money needed to pay for the excellent equipment was still to be provided. But the work met with every encouragement. S. Z. Sharp was president. During the first year about one hundred students were enrolled. The second session opened with 187 students. Then difficulties arose, personal, financial and legal. The president resigned. The vice-president, J. E. Stubbs, a Methodist minister, now became the real director of the school. Under his administration the session was closed. During the next summer, 1880, the trustees elected Elder R. H. Miller as president. The year was spent largely in the field molding educational sentiment in the church. In this capacity he rendered the institution valuable service. He was unanimously elected for another year, but resigned in December, 1881, because of growing unrest and dissatisfaction. The trustee body gradually leaned to the progressive element in the church and in a short time they took possession of the property, which thus passed out of the hands of the Church of the Brethren.

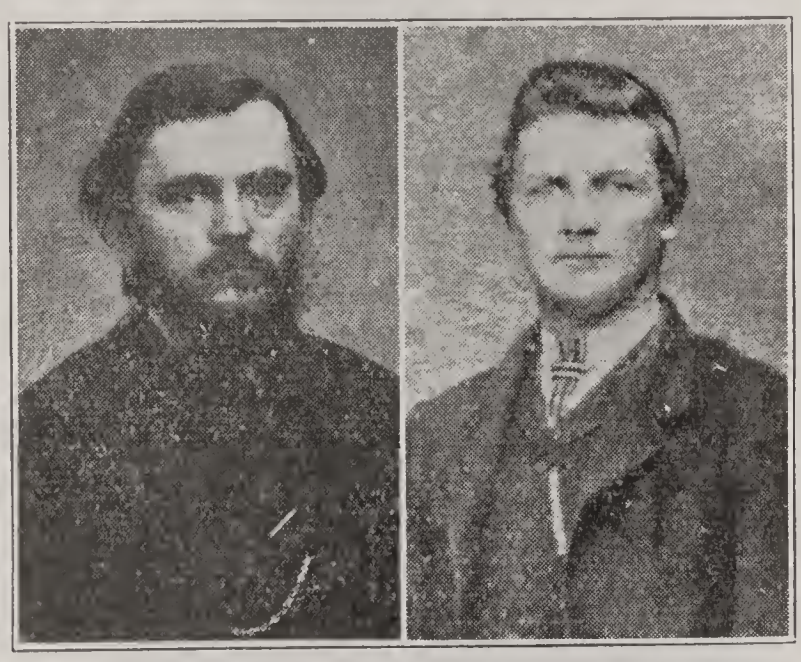

D. L. Miller
About 1875

M. S. Newcomer
At about 22 years of age, before becoming a member of the Church of the Brethren

Founders of Mt. Morris College

Several weeks before Ashland College opened its doors to students Mount Morris College began its first session. For the launching of this enterprise credit is due M. S. Newcomer. The Rock River Seminary had failed, and its excellent property was offered at a sacrifice price. Brother Newcomer purchased the property, disposing almost instantly of a third interest to J. W. Stein and a third to D. L. Miller. The work started most hopefully. The first year the enrollment reached 149 and the second year, 217. But Mount Morris, too, had to have its measles and whooping cough. After the sensational departure of J. W. Stein for Europe D. L. Miller administered the college for three years as president and business manager. Under his leadership the work revived and grew. In 1884 J. G. Royer became president and under his able administration the institution was soon established in the confidence of the brotherhood and began its career of usefulness.

Our next school enterprise was in Virginia. In the fall of 1880 D. C. Flory organized the Spring Creek Normal and Collegiate Institute. After two sessions this was incorporated as the Virginia Normal School and its location changed to Bridgewater. A large brick building was erected for its accommodation and the school was for the first time housed in a home of its own. Professor Flory remained at the head of the school for six years. It grew slowly but steadily, encountered its reverses but increased in favor and influence until 1888 when the enrollment reached

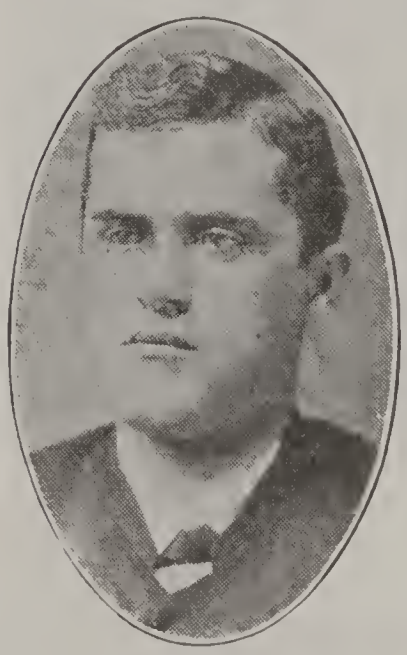

D. C. Flory in 1880

161. The next year a new charter was secured which organized the institution as Bridgewater College.

Thus inside of four years, Pennsylvania, Ohio, Illinois and Virginia were each provided with a Brethren school of higher grade which had come to stay.

Since these are the first distinctly Brethren schools to survive (The Germantown Academy was never a Brethren school as such but is of interest chiefly as showing the attitude of the early church toward higher education), and since it was eight years before another one of our schools came into existence, Juniata, Mount Morris and Bridgewater colleges must be considered as the first successful educational enterprises of the Church of the Brethren. As Ashland College soon passed out of the control of the Brethren further reference to it need not be made here. As to the other three, however, some additional facts must be regarded in place.

Founders' Hall, Completed in April, 1879

After its early reverses Juniata erected its first permanent building in 1879. The same year it lost by death its first principal, J. M. Zuck. A new plan of organization was now instituted and Elder James Quinter was elected president. Under his splendid leadership the school grew in numbers and in favor with the church. His office did not

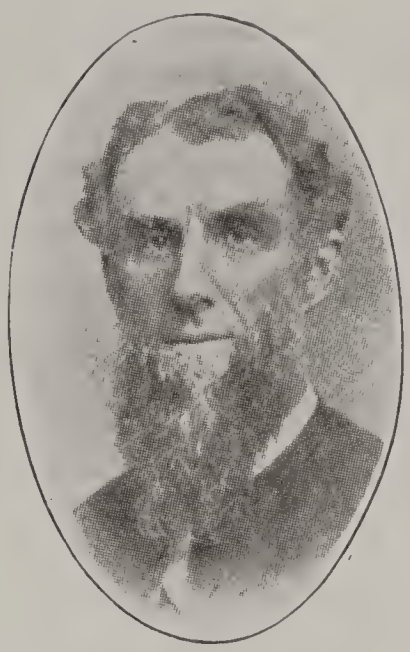

H. B. Brumbaugh

J. B. Brumbaugh

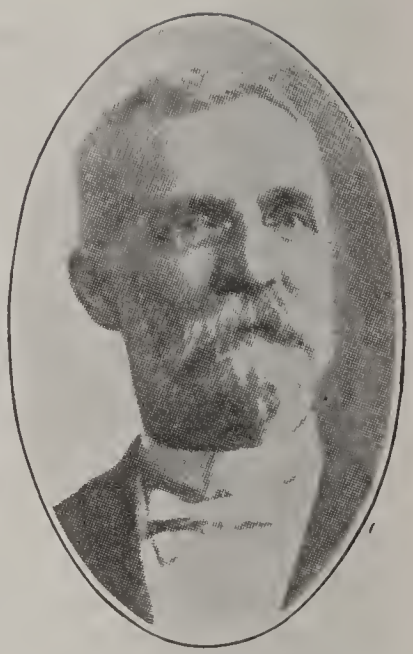

A. B. Brumbaugh

FOUNDERS OF JUNIATA COLLEGE

require his presence in the school, so his work as president was largely that of building up educational sentiment in the church. He remained at the head of the institution for nine years, to the time of his death, which occurred at

James Quinter

M. G. Brumbaugh

North Manchester, Indiana, while he was upon his knees praying at the opening of the Annual Conference in 1888.

Brother Quinter was succeeded in his office as president by Elder H. B. Brumbaugh who had for some years been one of the editors of the Gospel Messenger. For the next six years he remained at the head of the institution. During practically the entire administration of both Quinter and Brumbaugh as presidents, Prof. J. H. Brum-

Jacob H. Brumbaugh
Teacher in Juniata College Since 1877

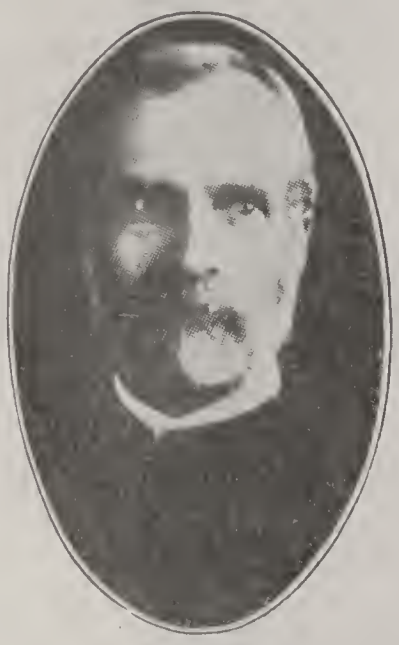

W. J. Swigart
Teacher in Juniata College and Treasurer of the Board of Trustees Since 1880

baugh served as principal of the school and had the direct responsibility of administration. During these years the school gradually grew in prestige and favor and came to have a definite place in the thought of the church.

In 1894 Dr. M. G. Brumbaugh was elected president of the college, after which its curriculum was expanded and a new era of building began. In 1896 the charter was amended and the institution organized under the title Juniata College. During the first twenty years of its his-

tory, therefore, the school was run on the basis of a normal school. Now the curriculum was extended and a full college course was offered. Juniata graduated its first college class of one in 1897. For several years Dr. Brumbaugh administered the college in person and gave his time and abilities to building up the institution. He remained its president until 1911, but about 1901 I. Harvey Brumbaugh was associated with him as acting president and direct administrator of the college affairs.

In recent years the curriculum has been further extended to include a school of theology. This includes the regular divinity course, also courses in religious education and Christian workers' training. The college has also provided a two-years pre-medical course and a four-years course in home economics, in addition to the regular college work leading to the B. A. and B. S. degrees.

I. Harvey Brumbaugh

The trustees have gradually built up a good material equipment which is valued at $260,000, and have secured interest-bearing endowments to the amount of $322,000 and non-interest bearing securities to the value of about $180,000. The entire resources of the institution aggregate about $800,000.

Juniata has an excellent library of some 28,000 volumes. The nucleus of this comprises about 11,000 volumes of the original Cassel collection. It has also the private collection of Elder James Quinter, comprising about 1,000 volumes, chiefly in the field of theology and biblical exegesis.

Students' Hall Founders' Hall Brumbaugh Hall Oneida Hall

THE COLLEGE CAMPUS IN 1900

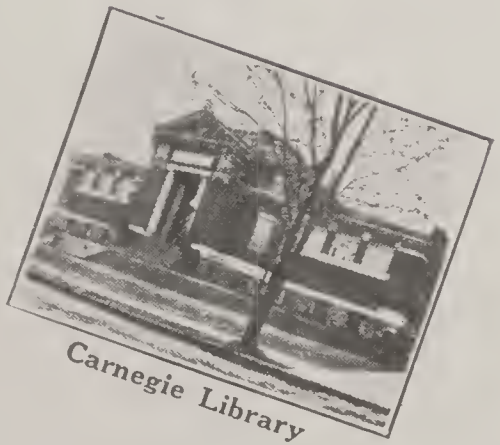

Carnegie Library

The Stone Church

The Science Hall

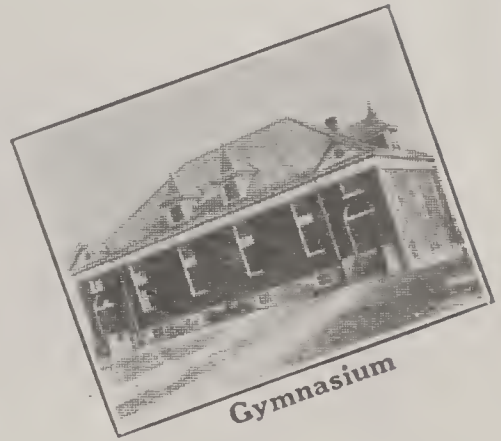

Gymnasium

JUNIATA COLLEGE
HUNTINGDON, PENNSYLVANIA

The books are substantially housed in a beautiful brick building provided by Mr. Andrew Carnegie.

The college has sent to the foreign mission field 21 of its alumni and has had two others under appointment. It has a large number filling pastorates of churches in Pennsylvania and other states. An able faculty is maintained and a liberal patronage is enjoyed. The academy was organized in 1921 on an independent basis with a faculty, government and administration of its own.

Mount Morris College was for twenty years under the direction of Elder J. G. Royer as president. His strong personality and power of leadership were potent factors in establishing the institution in the confidence of the brotherhood. During his administration two large buildings were erected, a dormitory for ladies and College Hall, which became the administration building and includes a large chapel where the Mount Morris congregation has since worshiped.

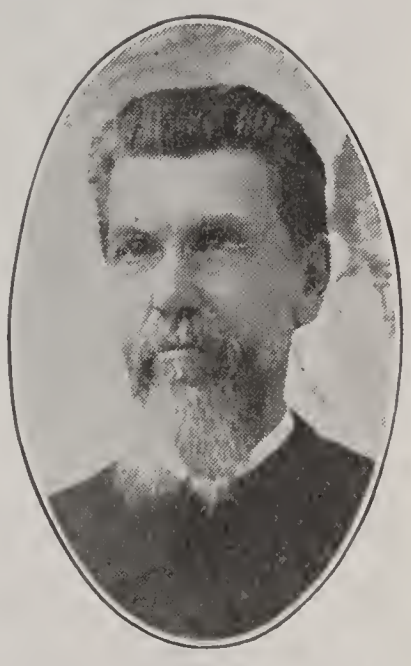

J. G. Royer about 1892

Professor Royer was an able school administrator, firm, positive and strong, and what is still better, always just and fair. He was greatly beloved by the students under his care. Under his administration Mount Morris College came to be a powerful influence, especially in the west central section of the brotherhood.

On Professor Royer's retirement from the presidency in 1904 J. E. Miller, an alumnus of the college who was at

that time teaching in the preparatory school of the University of Illinois, was elected president of the college. He served the institution for eleven years in this capacity. A large, modern gymnasium was erected in 1908. In 1912 Old Sandstone burned, although the solid stone walls were left uninjured. Steps were immediately taken to restore the building, which was done. It was rebuilt of steel and reinforced concrete, decorated with Corinthian columns and is today one of the best, most beautiful and best appointed buildings of any of the colleges belonging to the church. Immediately following, a dormitory for young men was built.

J. E. Miller in 1904

Mount Morris has today an equipment valued at $285,000, endowments aggregating $225,000, and since 1919 has acquired two farms valued at $99,000, thus making its total resources about $609,000. Its equipment consists of five large buildings on a beautiful campus. It has an able faculty of 21 members.

M. W. Emmert

Mount Morris has always had a strong missionary spirit. Our first missionaries to the heathen, Wilbur B. Stover and wife, are graduates of Mount Morris, and to date it has sent more missionaries to the foreign

Men's Home

Auditorium-Gymnasium
Sandstone

Ladies' Home

College Hall

Science Hall

MOUNT MORRIS COLLEGE
MOUNT MORRIS, ILLINOIS

field than any other one of our schools, the number totaling 39. The ministers educated here are found in many states and it has trained up many strong leaders for the church.

College Barn, Mount Morris College

Mount Morris was the first of our institutions to put in the full college course. This was done in 1883. But the full course was offered for only one year. It was found to be in advance of the educational demands of the church at that time, and so the institution was reduced to junior college grade and only two years of college work offered. This was called the seminary course. Later it reinstated the full college curriculum and graduated its first college class in 1904. It has always given the Bible a prominent place in its teaching and has in recent years offered the full divinity course leading to the B. D. degree. For a number of years it has had a strong department of agriculture and has conducted an agricultural experiment station under the direction of the state.

The college has a valuable library. In its early history it received by donation of Abraham Cassel the larger part of his celebrated collection comprising about 20,000 volumes. Other valuable additions were made from time to time. More recently Elder D. L. Miller donated his excellent private collection comprising more than 4,500 volumes.

The library contains all told about 34,000 volumes and is adequately housed in Old Sandstone.

A. J. Brumbaugh

Since the retirement of J. E. Miller from the presidency in 1915 J. S. Noffsinger served as president until 1918, Dr. L. S. Shively from 1918 to 1921, and A. J. Brumbaugh since 1921.

When Bridgewater College was rechartered in 1889 its status was changed from a normal school to that of a college, and it seemed just on the verge of launching out into a larger field. But the same year the new charter was received the college building was destroyed by fire. This seemed like an irreparable calamity. But temporary ar-

The First Building of Bridgewater College. Built 1883-84. Destroyed by Fire Dec. 31, 1889

rangements were made, other buildings provided, and the work went on. The curriculum was expanded offering the full liberal arts course. Two years later, in June, 1891, three young men were graduated from the full four-year college course with the B. A. degree. This was the first class to finish the full college course in any of the Brethren colleges.

Geo. B. Holsinger about 1883

During these early years of struggle and toil, George B. Holsinger and S. N. McCann, each in his own way, rendered the college valuable service. The high esteem in which they were held was a distinct asset to the struggling institution.

S. N. McCann about 1897

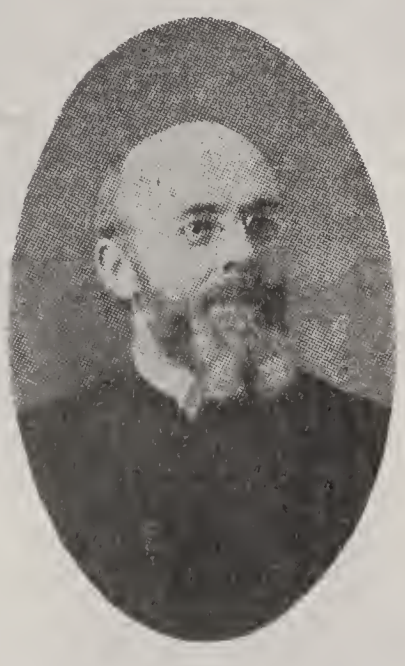

Walter B. Yount about 1900

In 1892 Walter B. Yount became president of the college and served it in this capacity until 1910. During these years the institution was gradually put upon its feet. For some years a debt had been accumulating on the property which by 1894 had grown to such proportions as to threaten the life of the in-

stitution. To liquidate this debt now became imperative. As an evidence of the faith the trustees had in the cause they served it is due them to record that they out of their own pockets subscribed more than half the entire indebtedness before asking anyone else for a contribution. To secure the remainder they prevailed upon Professor McCann to make a canvass. With tremendous effort he finally succeeded in raising the rest of the money and the college took a new lease of life.

It gradually grew in favor during the ensuing years and about 1904 a campaign of building was begun. During the next six years four substantial brick buildings besides a central heating plant were erected, which, in addition to those formerly provided, gave the institution a substantial material equipment. During his administration President Yount rendered the college a large service. He not only contributed generously to its constant need of funds but also deserves great credit for his skillful guidance of the institution through a period of wavering standards and fluctuating educational sentiment.

John S. Flory in 1910

On the retirement of President Yount from the college in 1910 John S. Flory was elected president. During the nine years of his administration educational standards steadily advanced. The college work grew rapidly, both in numbers and in influence, and in 1914 the college was fully accredited by the State Board of Education as a standard four-year college. In 1917 a campaign for endowment was begun

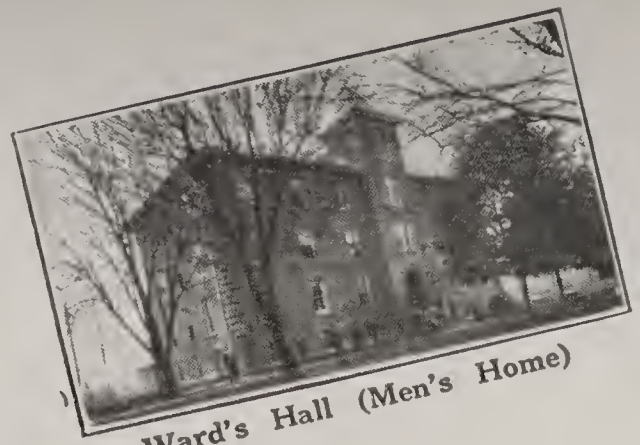

Ward's Hall (Men's Home)

Stanley Hall (Chapel and Recitation Rooms)

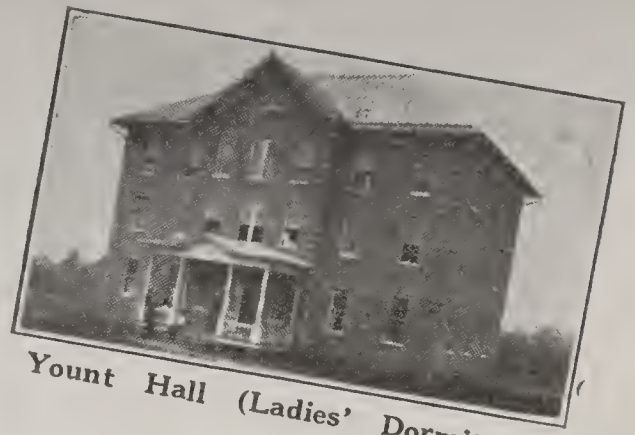

Yount Hall (Ladies' Dormitory)

Apartment House

Founders' Hall (Administration Building)

Dining Rooms

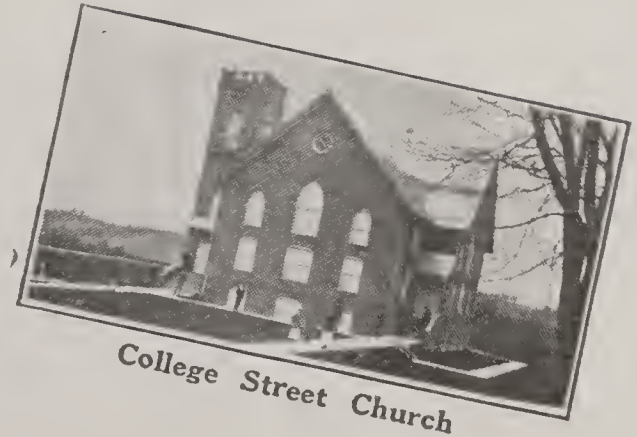

College Street Church

College Barn Heating Plant

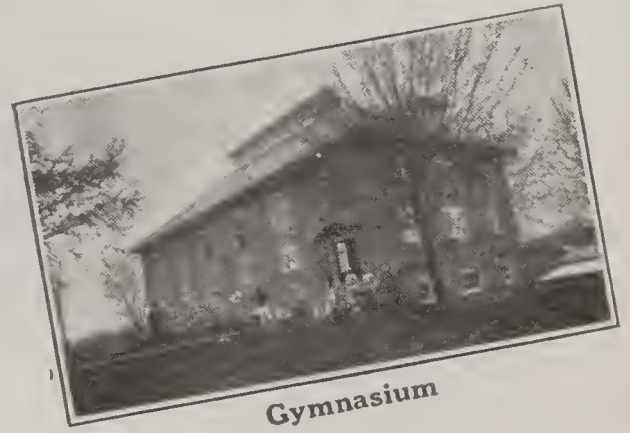

Gymnasium

BRIDGEWATER COLLEGE
BRIDGEWATER, VIRGINIA

which has been carried on with interruptions since and has netted about $370,000. The material equipment is valued at $245,000. These, with funds already in hand for building purposes, make the total resources amount to about $629,000.

On the retirement of President Flory in 1919 Paul H. Bowman was elected president and has shown splendid ability as a college administrator. In the first two years of his administration he increased the endowments of the college more than $150,000 and buildings have been erected aggregating a total cost of about $65,000.

Paul H. Bowman

New departments have also been added to the curriculum. On the Samuel M. Bowman foundation a department of agriculture and a department of household economics have been organized. For the development of the former a farm of about 100 acres adjacent to the college has been purchased and up-to-date equipment has been installed. It is rapidly being made a model demonstration farm. A large model barn was completed in 1921. A pre-medical course of two years has also been added.

The college is well organized and maintains a strong faculty. The academy has been separated from the college and organized as an independent unit with its own faculty, government and administration. N. D. Cool is principal.

The college has educated hundreds of ministers, many of whom are pastors and elders of churches in many states.

It has sent 21 missionaries to the foreign field and has furnished educational leadership to many parts of the brotherhood. It was the first of our schools to develop the full college course.

Thus these first three colleges of the church have acquired material resources valued at more than $2,000,000, have educated hundreds of ministers, have given 81 missionaries to the heathen, about three-fifths of all the church has sent out, and are touching in a vital way every year the lives of nearly a thousand of the young men and women of the church. And what they have done and are doing is being duplicated in kind in all the rest of our institutions of learning.

CHAPTER V

Our More Recent School Endeavors

After the first three schools were established and were well settled in the routine of their work, an interval elapsed before another effort in this line was made. With the exception of the Mountain Normal School started by John B. Wrightsman at Hylton, Virginia, in 1882 and abandoned four years later, eight years passed by between the founding of Bridgewater and McPherson Colleges. But now a remarkable activity in starting schools began. During the last decade of the nineteenth century ten schools were started, an average of one for every year. I shall now review these and the later efforts briefly but as fully as space will permit.

McPherson College began as a District enterprise. In fact several Districts of Kansas united in the undertaking. The movement was formally launched at the Ottawa Conference in 1887. A locating committee selected McPherson as a suitable location for the school. This was done because of its favorable geographical location, its good railway facilities, and also because the town offered attractive inducements in the way of securing land for a building site. A large dormitory was erected and an administration building begun. The school opened with S. Z. Sharp as president in September, 1888.

These were boom times, however, and much of the financial support upon which the enterprise depended failed to materialize. Consequently the college had a hard struggle for a good many years. With great labor and much sacrifice, C. E. Arnold, S. B. Fahnestock, Edward

S. Z. Sharp, near 1888

H. J. Harnly

Teacher of Biology in McPherson College Since 1892

Charles E. Arnold

Frantz, H. J. Harnly and others devoted themselves to its upbuilding and support. The extent of their sacrifices will never be fully known, and their unselfish devotion to a righteous cause will not be repaid in this world.

Edward Frantz

D. W. Kurtz

Gymnasium (1911) Administration Building Fahnestock Hall (1888) Carnegie Library (1906)
(Foundation laid 1888; building completed 1901)

THE CAMPUS AS IT APPEARED IN 1911

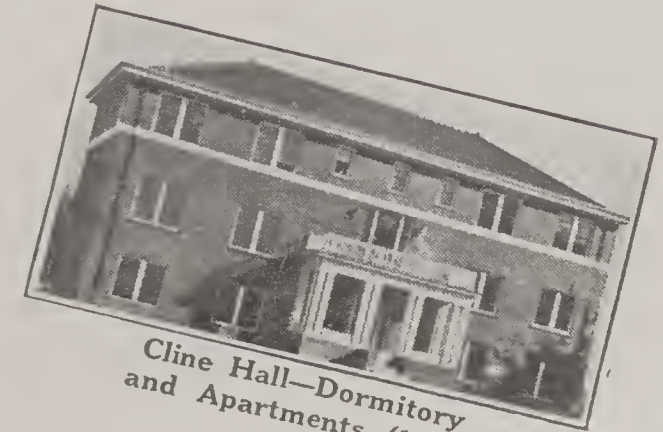

Cline Hall—Dormitory and Apartments (1919)

Harnly Science Hall (1922)

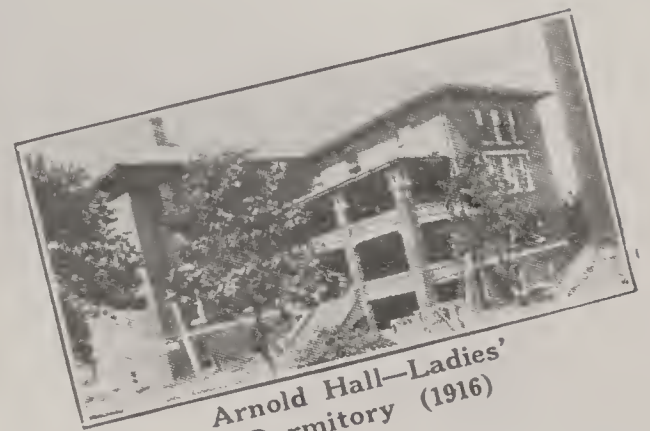

Arnold Hall—Ladies' Dormitory (1916)

McPHERSON COLLEGE
McPHERSON, KANSAS

But in spite of many discouragements the school grew and enjoyed a liberal patronage. The administration building was completed in 1898. C. E. Arnold succeeded Professor Sharp as president in 1896. For the next six years he directed the destinies of the struggling institution with great wisdom and ability until he fell a victim to cancer of the stomach in the vigor of his manhood.

He was succeeded by Edward Frantz in 1902. During the eight years of his presidency he gave his abilities unstintingly to the welfare of the college, serving both as administrator and as teacher. At length the load became too heavy and his health gave way in 1910 so that he was compelled to a long rustication on his orange plantation in Southern California. During these years several additional buildings were added to the equipment and the work was otherwise strengthened.

During the next four years the college was administered successively by S. J. Miller, one year, John A. Clement, two years and H. J. Harnly, one year. D. W. Kurtz became president in 1914 and has since given his splendid abilities to the development of the institution.

Within the last few years several new buildings, including a central heating plant and a splendid science hall, have been erected and a successful campaign for endowment completed. The college is at present engaged in making further additions to its endowment funds. It enjoys a liberal patronage, having enrolled during each of the last several years more than five hundred students. It conducts a summer term which is growing in attendance each year.

The college plant comprises eight large buildings on

a campus of ten acres. The grounds and buildings are valued at $183,000. It owns two farms valued at $96,000 and has about $270,000 in endowment funds. This makes the total material resources of the institution about $550,000.

The curriculum was put on a college basis almost from the start. The first graduate from the college received his diploma in 1894, only six years after the institution opened its doors. The college has prepared a large number of missionaries for the foreign field. But it is impossible to give the exact numbers from the more recent schools, as it was easy to do in the case of our older colleges, because in recent years it has been customary for many of our foreign volunteers to study in two or more of our institutions.

McPherson has a large field and a large opportunity, and it has used both well.

Two years after McPherson opened its doors I. N. H. Beahm began a select school in the homes of B. F. Nininger and J. G. Layman in Botetourt County, Virginia. This was in the fall of 1890. After the first session the school was extended to become a neighborhood enterprise and a building was erected for its accommodation. Trustees were elected and the school was chartered as the Botetourt Normal School, which has grown into the present Daleville College.

I. N. H. Beahm

Professor Beahm was succeeded in the presidency by D. Newton Eller in 1894. After three years of service he was succeeded by L. D. Ikenberry and J. Z. Gilbert successively, each for a term of three years. In 1903 Professor Eller again became president and served continuously until 1911. To him is due much of the credit for keeping the work going. During his term of office several new buildings were erected and the beginnings of an endowment fund were made.

D. Newton Eller, about 1910

B. F. Nininger and T. C. Denton were faithful financial supporters of the institution in the early years. And the college realized a substantial addition to its endowment funds from the estate of Elder Denton at his death several years ago.

On the failure of President Eller's health and his consequent retirement in 1911, T. S. Moherman was elected president. Under his leadership the enrollment has increased and the work otherwise developed.

T. S. Moherman

The school enjoys a peculiarly rural environment and is entirely apart from the distractions incident to town and city life. It offers two years of college work in addition to the regular academy course and work in commercial branches, music, and domestic science.

The grounds and buildings are valued at $60,000 and endowments to the amount of about $111,000 have been secured. The total resources of the institution are estimated to be worth about $184,000. Daleville has prepared numerous young people for service in the church, and one has gone to the mission work of India.

President Moherman was absent on leave during the session of 1920-21 when the college was administered by Earl E. Speicher, acting president.

After this individual undertaking in the east the Brethren in the far west decided the next year to have a school in their midst. David Kunz, Henry Kunz, Daniel Houser, and Samuel Overholtzer purchased a large hotel property in Lordsburg (now La Verne), California, and transformed it into a school. Encountering many difficulties at first, the work in recent years has grown decidedly in favor. The school has an ideal environment. Situated in the orange belt of Southern California, with magnificent moun-

Central Hall

Denton Hall

Gymnasium and Lake

Executive Mansion and Nininger Memorial Hall

DALEVILLE COLLEGE
DALEVILLE, VIRGINIA

tains in close proximity, a salubrious and healthful climate, it has become a sort of center for tourists and has attracted to itself many people from the eastern states who thus become patrons of the school.

David Kunz Henry Kunz Samuel Overholtzer Daniel Houser
Founders of Lordsburg (now La Verne) College

The work has naturally grown slowly. But as the tide of migration to the far west increases with the years the constituency of the institution as constantly increases. The first building served all the purposes of the college until 1918. At that time a new site was secured and an excellent new dormitory for girls was erected. This building is of fire-proof construction and finished in white stucco with red tile roof, which, in the midst of the perennial green around it, gives a charming appearance.

E. A. Miller about 1895

In recent years the college has enjoyed a good patronage. During the session of 1920-21 197 students were enrolled. There

are sixteen regular members of the faculty and the outlook for the school is encouraging. The buildings and grounds are valued at $117,000 and the beginning of an endowment fund has been made. The entire resources of the college are estimated at $136,000. The college fosters a fine missionary spirit, has a strong band of volunteers and has sent two missionaries to the India field.

William C. Hanawalt 1905

There have been frequent changes in the presidency of the institution. Dr. S. S. Garst, 1891-93; E. A. Miller, A. M., 1893-99; I. N. H. Beahm, 1899; W. I. T. Hoover, Ph. D., 1899-01; W. C. Hanawalt, 1902-08; W. F. England, 1908-12; J. P. Dickey, D. D., 1912-13; Edward Frantz, D. D., 1913-15; S. J. Miller, L. H. D., 1915-21; I. V. Funderburgh, M. A., 1921-23.

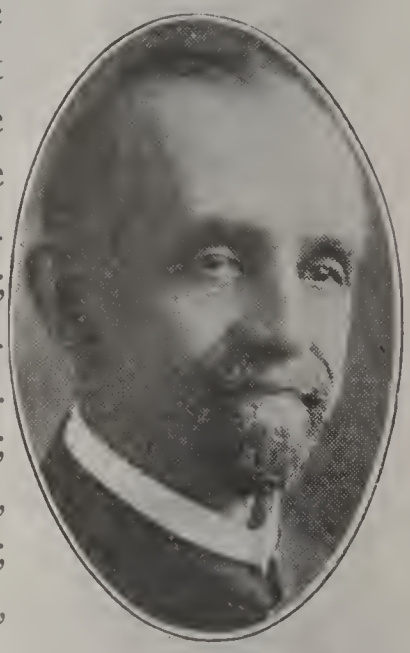

S. J. Miller, 1915

Ellis M. Studebaker
President, 1923-.

After a lapse of four years two schools were started in 1895. For several years there had been a strong desire on the part of some brethren in Indiana for a school in

Gymnasium-Auditorium Ladies' Hall Administration Building

LA VERNE COLLEGE FROM AN AEROPLANE, 1922

LA VERNE, CALIFORNIA

that state. Different towns were bidding for it and offering inducements. At North Manchester, it was discovered, the United Brethren had started a school a few years before and were about to discontinue it. They had one good building and a well located campus of ten acres. Negotiations were entered into with Rev. D. N. Howe, the president, and the entire equipment was purchased by the Brethren.

E. S. Young in 1920

In the fall of 1895 the school began its first session under the direction of the Brethren Church. E. S. Young was president. The attendance was good and the outlook encouraging. The next year another large building was erected. This was the Bible School. It was intended to make Bible teaching a chief feature of the work. Two years later, in 1898, a Ladies' Home was built. These and other improvements placed a heavy debt upon the school and much dissatisfaction and financial embarrassment resulted.

Baumgardner Hall
The only building on the campus when bought from the United Brethren Church in 1895

Professor Young was succeeded in the administra-

tion of the school in 1899 by H. P. Albaugh, who served one year. He was succeeded by L. D. Ikenberry as chairman of the faculty for one year. In 1901 E. M. Crouch became president and during the next nine years gave himself untiringly to the revival of the institution. But the burden of debt grew with each year. Elder I. D. Parker was at length induced to take the field in the interest of saving the school for the church. With great sacrifice of the owners and others interested the debt was finally canceled.

E. M. Crouch in 1907

I. D. Parker about 1902

The Mission Chapel, Manchester College

In 1906 a Young Men's Home was built. President Crouch retired from the institution in 1910 and was succeeded by Edward C. Bixler for one year. In 1911 Otho Winger was elected president and has since administered the college

During the last dec-

Gymnasium
Men's Dormitory

Science Hall
Administration Building

Ladies' Dormitory

MANCHESTER COLLEGE, NORTH MANCHESTER, INDIANA

ade the college has developed rapidly. A heating plant, a gymnasium, a Science Hall, and other buildings were added from year to year and in 1920 the large Administration Building, nearly 300 feet long, was dedicated with appropriate exercises.

The College Hospital, Manchester College

The curriculum includes in addition to the usual college and academy departments, work in agriculture, home economics, music, art, business and education. The college has conducted a summer term for a number of years. This work is largely of the normal type and is adapted to the needs of teachers in the public schools. This feature of the work has grown until the summer enrollment numbers 400, almost as large as the enrollment of the regular session.

In resources the college has also grown rapidly. Besides large sums of money for building purposes the college has raised an endowment fund aggregating $208,000. Its grounds, buildings and equipment are valued at $275,000. Other resources in hand make the total value of the college property about $528,000.

L. D. Ikenberry, Professor and Leader in Manchester College Since 1900

Manchester has been characterized by a strong missionary spirit. Students have been active in social and religious work in the vicinity of the college and in 1918 a mission chapel was erected largely by their efforts at a place where they had been working. A considerable number have offered themselves for the foreign mission field, but as many of these have studied in others of our institutions also the number cannot be given.

Otho Winger

Manchester serves a larger constituency of the church than any other one of our colleges. It has the largest summer term and the largest total enrollment among our church schools.

In 1895 James M. Neff, N. R. Baker and others organized a stock company with the hope of attracting people to the south. Some 3,000 acres of land were purchased in Alabama upon which two seats of learning were to be established under a common organization—Citronelle College at Citronelle, and Fruitdale Academy at Fruitdale. These were to be educational and industrial centers from which the large tract of land was to be developed. The academy was opened in 1896. The work was chiefly of elementary grade, including some high school work. The next year the college was opened twenty-two miles further south. But it was a college only in name. The work was of elementary grade, to which was added a commercial course. At first the work promised success, but the colonization efforts did not succeed and both schools were soon abandoned.

This enterprise is interesting and perhaps typical of the spirit in which at least some of our educational endeavors were undertaken. Education was the nucleus about which were grouped the practical objectives of better farming, better standards of living, higher ideals, a whole gospel, a higher civilization. May it be that much of our educational zeal of a generation ago was characterized by a finer missionary spirit than we have sometimes credited it with?

In 1897 a school property at Plattsburg, Missouri, came into the hands of some of the Brethren who opened it for students in the fall of the same year, with S. Z. Sharp as president. The work started with decided promise. The first year 106 students were enrolled. Increasing patronage demanded larger facilities and a new building was erected. But discord arose about the management of the school. After running several years it closed its doors because of seemingly insurmountable difficulties.

In 1898 the Brethren in eastern Pennsylvania, feeling the need of a school of their own, called a meeting at Reading to consider the matter. It was decided that a school should be established and a committee was appointed to find a suitable location. A year later the committee reported that Elizabethtown had been selected for the location of the school. In July, 1900, work on the first building was begun. The first session opened November 13th of that year.

G. N. Falkenstein
about 1905

G. N. Falkenstein was the first

principal. From the beginning the school grew steadily but constantly. In 1904 I. N. H. Beahm became president. The steady increase of patronage made more room necessary and in 1906 a second large building was erected.

D. C. Reber

Professor Beahm was succeeded by D. C. Reber in 1907, first as acting president for three years, then as president until 1917. Under his administration the work was securely established. Sentiment favorable to education increased and friends were won to the support of the work.

On the retirement of Dr. Reber in 1917 H. K. Ober was elected president. During his incumbency the college has made splendid advancement. Two additional buildings have been erected and a successful endowment campaign has been completed. The grounds and buildings are estimated to be worth about $180,000 and interest-bearing endowments have been secured to the amount of $225,000, the total resources aggregating slightly more than $400,000.

The college enjoys a good patronage which is growing from year to year. For many years the trustee body was elected by the contributors to the school, but in 1917 the property passed into the hands of the Eastern and Southern Districts of Pennsylvania which thus became joint owners of the institution. Each year finds a good percentage of ministers in the student body, and the college has sent its liberal share of workers to the foreign mission field.

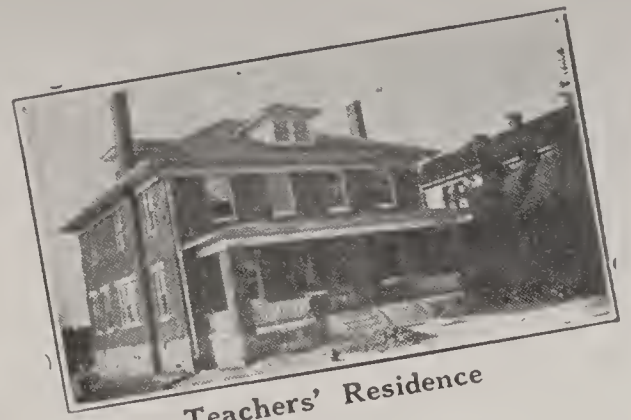

Teachers' Residence

Fairview Apartments

Cottage

Memorial Hall (1905)
Alpha Hall (1898)

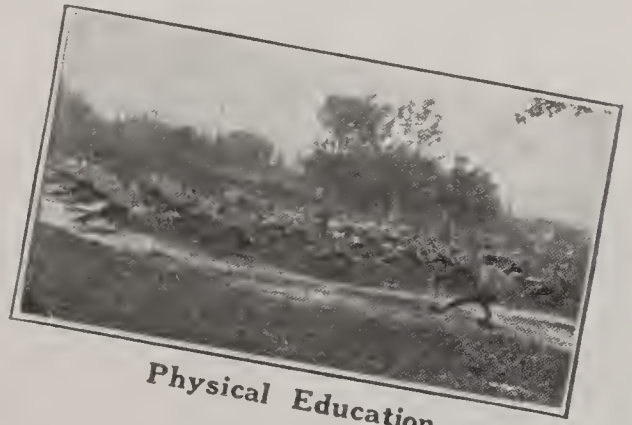

Physical Education

Campus View

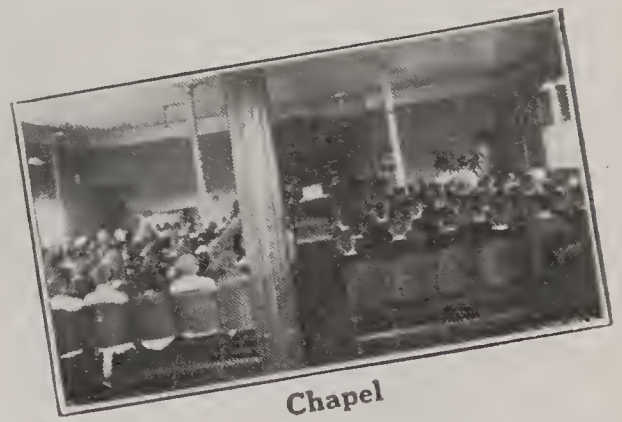

Chapel

ELIZABETHTOWN COLLEGE
ELIZABETHTOWN, PENNSYLVANIA

Elizabethtown College has a numerous and able constituency and consequently large opportunities. Professor Ober resigned from the presidency in the spring of 1921 and was succeeded by J. G. Meyer, under whom the college has made rapid growth.

J. G. Meyer

In 1899 the Smithville Collegiate Institute was begun at Smithville, Ohio, with Quincy Leckrone as president. The next year D. D. Culler was associated with the work. The school offered collegiate, normal and Biblical work. But difficulties arose and after three years the project was abandoned.

In the spring of the same year the Eastern District of Maryland took steps to organize a school in its territory. The matter was brought to District Meeting and approved. A committee was appointed which located the school at Union Bridge. William E. Roop was president. The first session began in temporary quarters on November the first and a total enrollment of 57 was reached. This was regarded as successful and plans were laid to provide the school a home of its own.

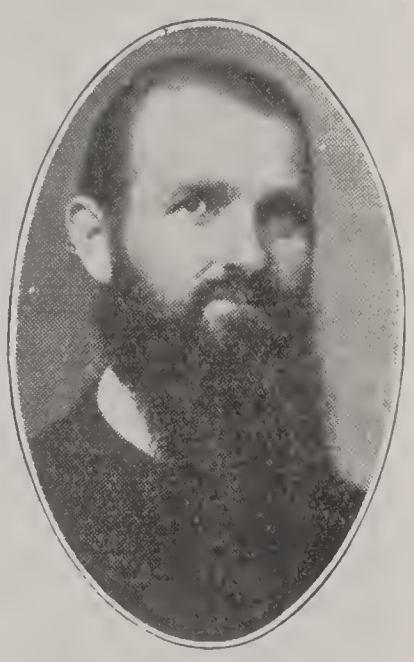

W. E. Roop in 1899

A beautiful location on the south side of Union Bridge was selected. Here two substantial buildings were erected in the summer of 1900. A charter was secured incorporating the school as

the Maryland Collegiate Institute. When the school moved into its new quarters in the fall William M. Wine was president.

Wm. M. Wine while President of Blue Ridge College

The school grew from the start both in numbers and in favor. A new charter was secured in 1910 which changed the name to Blue Ridge College. Since that time the full college course has been offered. The school was steadily advancing with bright prospects when an unexpected difficulty arose. A large cement plant located near the college. The dust, smoke and noise made proper school conditions impossible. It became necessary to find a new location.

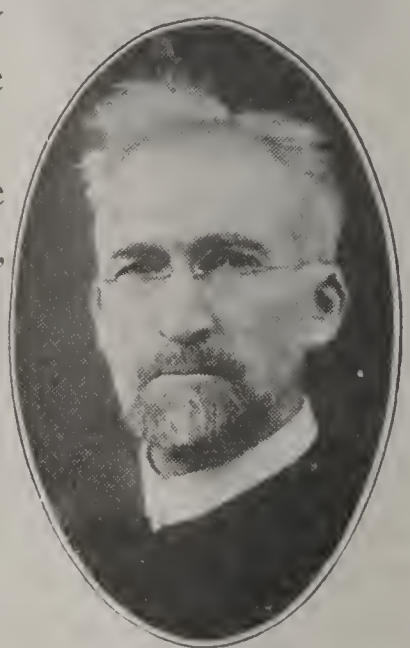

John J. John

After careful investigation the trustees two years later purchased New Windsor College only four miles distant. This plant at that time comprised a beautiful campus of 38 acres, a large, substantial school building, besides several small buildings. Since moving to New Windsor the college has added three excellent buildings and remodeled Old Main. The school is beautifully located and comfortably and adequately housed with an excellent equipment.

The grounds and buildings are valued at $170,000. Endowments to the amount of $81,000 have been secured. The total resources are estimated to be worth about $267,000.

The campus contains four buildings: Old Main, Windsor Hall, Auditorium-Gymnasium and Becker Memorial Hall

BLUE RIDGE COLLEGE, NEW WINDSOR, MARYLAND

The school has prepared numerous young people for the ministry and other useful callings and three of its alumni have entered the foreign mission service of the church.

The college is accredited by the state of Maryland and receives from the state each year $5,000 for scholarships. It has had frequent changes in its administrative head. The following have served as presidents since the retirement of W. M. Wine in 1912: Charles D. Bonsack, John J. John, Paul H. Bowman, Frank F. Holsopple, and Ross D. Murphy. J. Maurice Henry became president in 1922.

J. Maurice Henry

The third school enterprise for the year 1899 was at Brentsville, Virginia, where I. N. H. Beahm opened a school in a suite of buildings formerly used as the seat of government for Prince William County. It was known as the Prince William Normal School. It ran for several years when difficulties of different kinds seemed to make it expedient to close the school.

Canton College and Bible School was started in 1904 by E. S. Young, T. S. Moherman and others at Canton, Ohio. The school was well located and offered promise of success. To many this seemed the opportunity for northeastern Ohio to recover something of what it had lost in Ashland College. The district was solicited for funds with which to erect a building. The solicitation met with a liberal response. An excellent building was erected and the prospects for the school were bright. The Brethren felt that they were at last to have a school in their midst owned and controlled by the church. Professor

Young was president. It was planned to make Bible teaching a strong feature of the school. But before the work was well started misunderstandings and difficulties arose, legal and personal, and before the end of the third session the president closed the school.

In 1905 Albert C. Wieand and Emanuel B. Hoff began the first session of Bethany Bible School in Chicago. The work began in a small way in the home of Brother Hoff

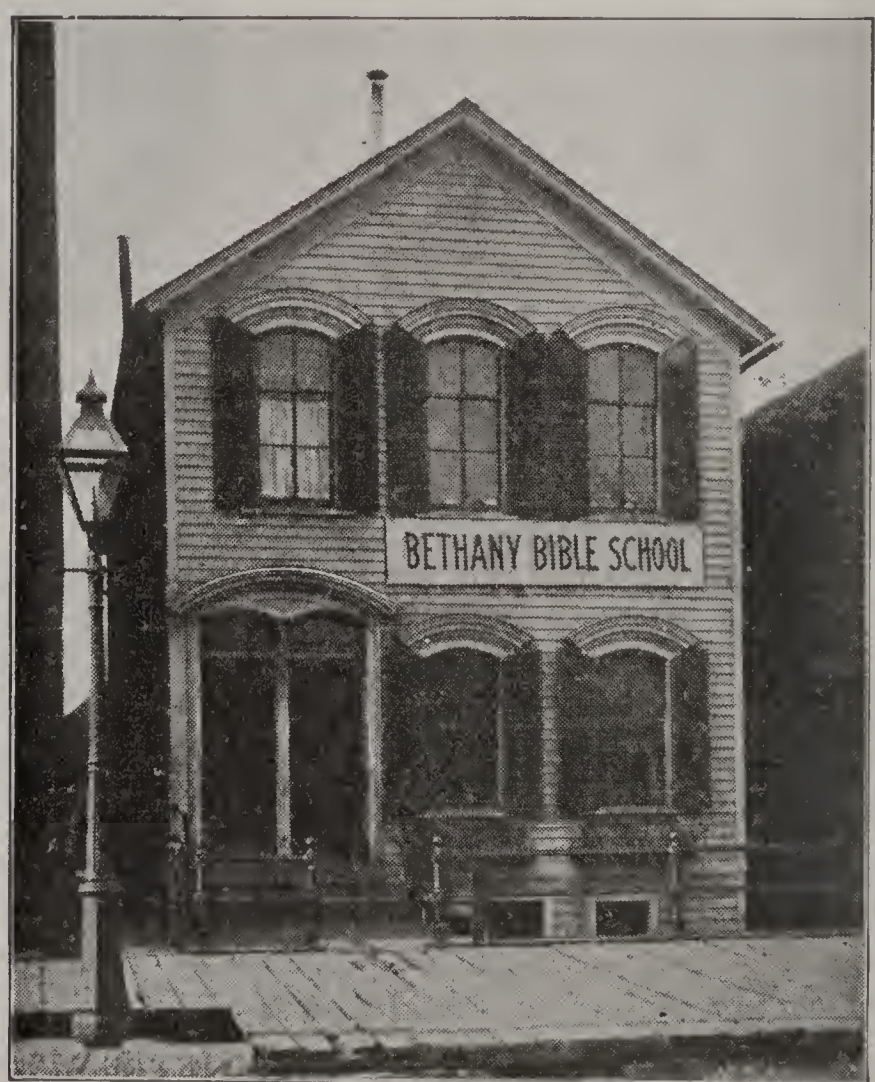

The First Home, on Hastings Street, Chicago

on Hastings Street. Only twelve students were enrolled the first term, but the work grew. When the Hoff home could no longer supply the needed accommodations the

school was moved into the mission church near by. This too was at length overrun, so the promoters began to take steps to provide a permanent home for the school. In 1908 an entire city block was purchased on West Van Buren Street.

Plans for building were begun at once, and the first building was dedicated in 1909. But the school continued to grow and more room became necessary. In 1913 a large fireproof building, four stories high, was erected. This is used chiefly for a dormitory for single students. But class rooms and a room for the library and a temporary chapel were provided in the basement. After this building was erected the first building was changed into an apartment house for families attending the school. A third large building was added in 1918. This also consists of apartments for married students. Plans for other buildings are in hand.

From the beginning it has been the purpose of the promoters to make this a distinct Bible school in which definite class instruction is supplemented by practical Christian work in the city. The school maintains several missions in the city where the work is carried on chiefly by students under faculty direction.

Albert C. Wieand
about 1905

The curriculum has grown with the needs. The school now offers a full theological course for ministers leading to the B. D. degree and shorter courses for Sunday School teachers and other Christian workers. From the small beginning

the enrollment has grown in recent years to over 300.

The material equipment of the school is valued at $212,000 and it has interest bearing endowment to the amount of about $47,000. Other securities bring the total of its assets to about $425,000.

The school has consistently restricted itself to Biblical and religious instruction. The seminary course has in recent years attracted a considerable number of college graduates from our various colleges. Fifteen of the graduates have gone as missionaries to foreign countries, besides a large number of others who have studied in several of our church schools.

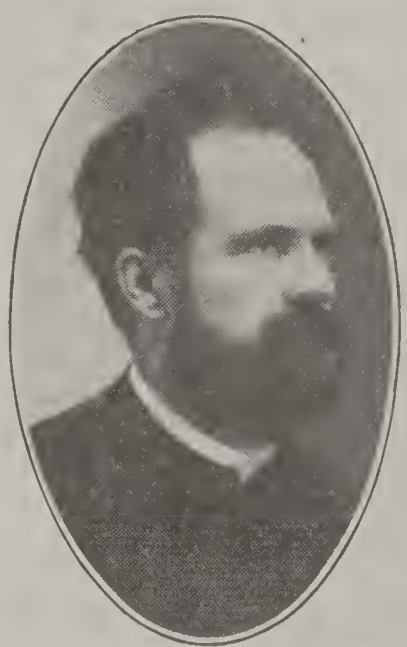

E. B. Hoff, about 1905

From the beginning the school has been directed by A. C. Wieand, president, and E. B. Hoff, associate president.

The Berean Bible School was conducted for several years in Los Angeles, California. Some of the members of the East Los Angeles church began work among the Chinese of the city and established a mission among them. In time some of these were converted and joined the church. It was felt that educational opportunity should be offered these converts, with the idea of preparing them to be missionaries to their own people. It was also felt that the Chinese quarter of the city would serve as an excellent laboratory for practical work for young people while they were securing their education.

D. W. Crist was for several years in charge of the work, with S. G. Lehmer as president of the board of

The Bethany Hospital Building B Building C (Apartments) Building A (Administration)

BETHANY BIBLE SCHOOL

VAN BUREN ST. & HOMAN AVENUE, CHICAGO

trustees. For a while the work attracted considerable attention, and Conference recognition was at one time sought. The school was well housed in a substantial brick building, but the patronage was never large and funds for the support of the work were lacking. The project declined and was finally abandoned.

Hebron Seminary Building

Hebron Seminary, at Nokesville, Virginia, was begun by I. N. H. Beahm and others as a private enterprise in 1908. It was thought of as a sort of resuscitation of the Prince William Normal School with a change of location. It offered elementary and high school work and gave instruction in the Bible, music, etc. Later W. A. Myers was principal for several years. As a private enterprise it was difficult for the school to maintain itself. A few years ago the Eastern District of Virginia took it over and has since directed it through a board of trustees. About the same time Franklin J. Byer became principal.

During the last few years the school has enjoyed substantial growth. Steps are on foot to effect a closer organization with Bridgewater College, in whose territory the school is located. Steps have also been taken to standardize the school as an Academy under the State Board of Education.

The Seminary fills a real need in the Eastern District. It has brought educational opportunity to many fine young people and touched their lives in a helpful way. It has a promising outlook and deserves the patronage and support of its constituency. F. J. Byer resigned the principalship in 1921 and was succeeded by William H. Sanger.

William H. Sanger

Without any thought of being exhaustive this is enough to show the current of our educational endeavors in recent years. There is no doubt that a genuine educational revival has again taken hold of the church. From our former lethargy we have come to be educational enthusiasts. Out of the multitude of efforts to establish schools, less than a dozen have survived. These are a rich heritage. And we will do well to foster them and make them the constructive agencies in our church life that they ought to be.

CHAPTER VI

Conclusion

To the casual observer it is clear that there are several stages in our educational renaissance. At first the schools were largely individual enterprises—the work of an individual or small group of individuals who had seen the greater light. The rank and file of the church looked on with grave suspicion. And not infrequently it was thought to be the part of church loyalty to speak out openly in opposition to the schools. To silently endure them without antagonism was nearly the same as to openly advocate them.

A little later the schools were looked upon as a sort of necessary nuisance that had to be endured. It was recognized that we had the schools and in all probability would keep them, and that it was useless to oppose them. If the schools could get along, well and good, but we did not want to be asked for money to support them. To many of us the schools were business enterprises: they should either maintain themselves or close. If we sent our children and paid our modest bills when presented, we were giving the schools generous support.

Later still we were able to see more good in the schools. We recognized that those who had been to "college" had something the rest did not have. We liked to hear a college man preach. We thought education was a good thing, but one should be careful not to get too much of it. Education was still education, however, and a school was a school. We did not make fine distinctions. But somehow or other, the boys and girls must go to school a while. It did not matter what they studied or whether

they finished a course or not, but they must go to school.

It is only in recent years, however, that the church has begun to understand her schools. In fact we are just beginning to realize that our schools are fundamental to all our church activities, and that without them our missions abroad and our most constructive work at home would be impossible. This consciousness of the real place our schools occupy in our church life has brought about a radical change. Instead of hindering or ignoring, the church has thrown her fostering arms around her schools, is giving them encouragement and support, and is trying to make them able to do the work they ought to do.

But to summarize in a statistical way may make the matter clearer. It is more than three score years since the beginning of our educational renaissance. In about seventy years we have started thirty-five schools, one for every two years during more than half a century, and yet some of our people have told us that we do not believe in education. All of our efforts prior to 1874 failed. Of the schools started since 1888 more than half have failed. Of those begun since the close of the nineteenth century, three-fourths were destined to the same fate. In this remarkable exercise of educational zeal, often misdirected, Pennsylvania was the chief offender, followed by Virginia as a close second. Then follow in succession Ohio, Indiana, Illinois, Alabama, Kansas, California, Maryland, Missouri and the rest.

The church had at length received a surfeit of schools, and the thought began to prevail that the church would better direct its efforts towards developing those it had, than to think of starting others. So since the turn of the

century the energy of the church, as regards education, has gone out chiefly in other lines.

When we finally came to ourselves and realized that we had more schools than the church was supporting, and that it was futile to think of projecting others, there was a decided feeling for a time that some system of coördinating or merging our institutions should be devised, and in fact an effort or two of this kind was made. But the experiments proved unsuccessful. Schools, like individuals, have their local ties and associations. To move an institution bodily involves difficulties of various kinds, legal as well as sentimental and those of a more personal nature. One expedient, however, that has been talked of but never seriously attempted, is that of coördinating two or more of our institutions in adjacent territory under a common organization. There is reason to believe that such a merger would result in economy of administration as well as prestige, especially to the weaker school.

But the most important matter confronting the church just now, in the further development of her educational work, is determining the status of our various schools. Of the ten schools under Conference supervision all but Bethany Bible School are recognized as colleges. And it appears evident that all are trying to be standard colleges: The majority of them have been recognized as standard by the various State Boards of Education. But even the older and stronger of them are scarcely able as yet to qualify for admission to the various Educational Associations. With more than a half million in resources each, they can not meet the minimum requirements. To be at all comfortable in the Associations each school will have to double its holdings at least in the very near future.

This will place a heavy financial burden upon the church.

But even if we could equip our colleges, there would still be the question whether we need them or not. During the session of 1920-21 we enrolled in our nine colleges 1,179 college students. According to the standards accepted by the Association of American Colleges an efficient college must have at least 400 college students. On this basis we do not have now enough students in our nine colleges to make three efficient colleges. To hope for a large increase proportionately over our present enrollment is to hope against fact. We are now supporting our educational institutions in proportion to our membership about as liberally as any other body of Christian people in this country.

It is evident that a small denomination of 100,000 members does not need nine standard colleges. There is undoubtedly a useful place for each of our schools, if we can correlate and adjust them to our needs, so as to dispense with the unnecessary overlapping. To find the best way to do this is one of the most important educational problems now before the church. But there is sufficient wisdom in the church to solve it. The fine spirit of cooperation and mutual interest that has existed in recent years between those who work in the schools and those who work in the local churches assures this. All want what is best for the whole church. In this spirit the matter will be dealt with and settled.

It is almost remarkable how the schools and the churches have grown together in the last dozen years. And a large share of the credit for bringing about this result is due the General Educational Board. Created in 1908 as a sort of regulating agency, the Board has in recent years gradually discovered and created for itself a field

of direct usefulness, which is making it a positive constructive agency in our church life. During the last two

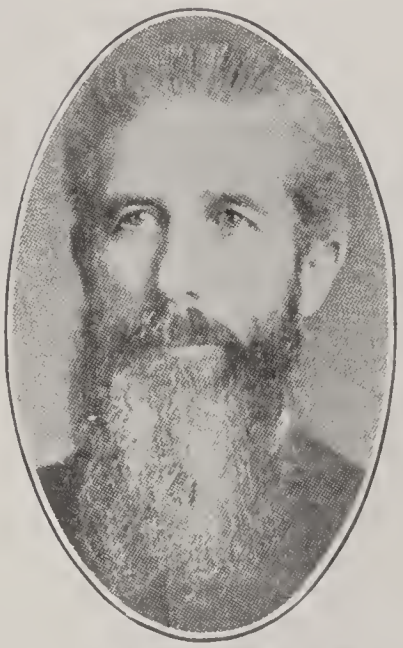

H. C. Early, about 1908

Author of the Query That Resulted in the Creation of the General Educational Board

decades the problem of support for our schools has been a matter of the greatest concern and the greatest importance.

Under the direction of the General Educational Board several things of vital interest have been accomplished. The Board has brought about a better understanding between the leaders of our educational work and the general membership of the church. It has helped the church at large to see what the schools are doing for the church, and that all the highest interests of our denominational life are wrapped up in our schools. The Board has also helped our educational administrators and teachers to appreciate more fully the view point of our church membership, so that the two have gradually worked together until mutual understanding and confidence prevail. With this understanding and appreciation of our school efforts the church

has loyally rallied to the support of our colleges. The colleges have tried to serve the church, and the college people have made large sacrifices for her cause. Together they have made an inestimable contribution to our church life. The church has at length recognized this. She appreciates her relation and recognizes her obligation to our educational institutions, and is meeting the obligation with a generous response.

Elder J. W. Lear

Dr. John S. Flory

D·. D. W. Kurtz, Chairman

Dr. John S. Noffsinger,
Secretary-Treasurer

Elder D. M. Garver

THE GENERAL EDUCATIONAL BOARD OF THE CHURCH OF THE BRETHREN

Members of the

General Educational Board

of the Church of the Brethren

With Dates of Service

Supplied by

Dr. John S. Flory

Bridgewater, Virginia

S. G. Lehmer - - -	1908-09
Edward Frantz - - -	1908-11
Walter B. Yount - - -	1908-12
John Calvin Bright - -	1908-15
Albert Cassel Wieand - -	1908-15
L. T. Holsinger - - -	1908-15
Henry Clay Early - -	1908-15
A. G. Crosswhite - - -	1909-13
Otho Winger - - -	1911-15
John Samuel Flory - -	1912-
John Henry Bashor Williams	1913-18
Isaac W. Taylor - - -	1915-16
Daniel Webster Kurtz - -	1915-
D. M. Garver - - -	1915-
Daniel Conrad Reber - -	1916-21
John Wallace Lear - -	1918-
John Samuel Noffsinger -	1921-

A Chronological Index of Brethren Institutions of Learning

* Germantown Academy, Germantown, Philadelphia, Pa. Opened in Sept., 1761. (Not a Brethren Academy, but founded and supported in part by Christopher Sower, Bishop of the Church of the Brethren, and other members up to the time of the Revolution.)

Select school conducted in the parsonage of the Germantown Church of the Brethren, Sarah Douglass, teacher. (S. Z. Sharp, in "Two Centuries of the Church of the Brethren," page 313.)

Select school conducted by James Quinter in a building used also for church purposes, at Lumberville, Montgomery County, Pa. Began in 1834. (S. Z. Sharp, in "Two Centuries," page 314.)

Jacob Miller's Select School, Buffalo Mills, Bedford Co., Pa., 1852-53.

Cedar Grove Seminary, near Broadway, Va. Started 1859. Of academy grade. A community school promoted by John Kline, John J. Bowman, Daniel Miller, John Zigler, David Bowman, and others.

Kishacoquillas Seminary, Mifflin Co., Pa., 1861-1867. Owned and administered by S. Z. Sharp.

New Vienna Academy, New Vienna, Ohio, 1861-64. James Quinter, principal.

Salem College, Bourbon, Ind., 1870-74. Authorized by District Meeting. Oliver W. Miller, president.

Pleasant Hill College, Warsaw, Ind., 1871-72. Organized by Oliver W. Miller.

Brethren High School of Berlin, Pa. $60,000 subscribed 1872-74, when the promoters had to abandon the project.

Plum Creek Normal School, near Elderton, Pa., 1874-78. Conducted in the Plum Creek Church of the Brethren. Conducted by Lewis Kimmel and Howard Miller.

Burnetts Creek Normal, Burnettsville, Ind. About 1872-75. Conducted by J. G. Royer.

* Huntingdon Normal School and Collegiate Institute, Huntingdon, Pa. Founded April 17, 1876, by H. B. Brumbaugh, J. B. Brumbaugh, and Dr. A. B. Brumbaugh. Jacob M. Zuck, first principal. Chartered November, 1878, as the Brethren's Normal College. "Charter amended and name changed to Juniata College, 1894. ("Reminiscences of Juniata College," by David Emmert, pp. 138-148.)

---

* Indicates institutions that continue at the present time (1923).

* Ashland College, Ashland, Ohio. School opened in Sept., 1879, with S. Z. Sharp, president. Passed into the ownership of the Brethren (Progressive) about 1882.

* Mount Morris Seminary and Collegiate Institute, Mount Morris, Ill. Property purchased by M. S. Newcomer and D. L. Miller, and school opened Aug. 20, 1879, with J. W. Stein, president. Name changed to Mount Morris College, Sept. 3, 1879. (S. Z. Sharp, in "Two Centuries of the Church of the Brethren," page 322.)

* Spring Creek Normal and Collegiate Institute, Spring Creek, Va. Founded autumn, 1880, by Daniel C. Flory. Incorporated as the Virginia Normal School and moved to Bridgewater, Va., 1882. Name changed to Bridgewater College, April, 1889. ("Bridgewater College: Its Past and Present," pp. 8, 10, 23.)

Linden Seminary, Hagerstown, Md. Purchased by D. Melvin Long about 1882, and conducted by him as a select private school for several years. (See Biography of D. Melvin Long.)

Mountain Normal School, Hylton, Va., 1882-86. Founded and conducted by John B. Wrightsman.

* McPherson College, McPherson, Kansas. Opened Sept., 1888, with S. Z. Sharp, president. Started by Church districts of Kansas.

* Select school by I. N. H. Beahm in the homes of B. F. Nininger and J. G. Layman in Botetourt County, Va., 1890-91. Chartered as the Botetourt Normal School, 1891, with I. N. H. Beahm as president. Name later changed to Daleville College.

* Lordsburg College, Lordsburg, Calif., now La Verne College, La Verne, Calif., begun in 1891, with S. S. Garst, president. Financed by David Kuns, Henry Kuns, David Houser, and Samuel Overholtzer.

* Manchester College and Bible School, North Manchester, Ind. Purchased by E. S. Young and S. S. Young in 1895, and school opened Sept. 11. Name later changed to Manchester College. ("Quarter-Century History of Manchester College," by V. F. Schwalm, pp. 10, 12.)

Fruitdale Academy, Fruitdale, Ala. Opened September 2, 1896, by James M. Neff, N. R. Baker, and others. Discontinued a few years later.

Citronelle College, Citronelle, Ala. Opened in 1897 by James M. Neff, N. R. Baker, and others. Discontinued a few years later.

Plattsburg College, Plattsburg, Mo. Opened in September, 1897, with S. Z. Sharp, president. Discontinued several years later.

* Elizabethtown College, Elizabethtown, Pa. Opened November 13, 1900, with George N. Falkenstein, principal.

Smithville Collegiate Institute, Smithville, Ohio, 1899-1902. Quincy Leckrone, president.

* Maryland Collegiate Institute, Union Bridge, Md. Opened November, 1, 1889, with William E. Roop, president. Name changed to Blue Ridge College, 1910. The college was moved to New Windsor, Md., in 1912.

Prince William Normal School, Brentsville, Va. Opened by I. N. H. Beahm, 1899. Discontinued after several years.

Canton College and Bible School, Canton, Ohio, 1904-07. E. S. Young, president.

* Bethany Bible School, Chicago, Ill. Opened October 3, 1905, by Albert C. Wieand and E. B. Hoff, in the latter's home, on West Hastings St. Moved in 1909 to 3435 West Van Buren St.

Berean Bible School, Los Angeles, Calif. Organized to prepare Chinese converts to become missionaries to their own people. D. W. Crist, in charge. Discontinued after several years.

* Hebron Seminary, Nokesville, Va. Begun by I. N. H. Beahm, 1908.

* Church of the Brethren Industrial School, Geer, Greene County, Va. Organized early in 1922 by the General Mission Board of the Church of the Brethren, from the school conducted at that place by Nelie Wampler. (See letter of Nelie Wampler, page 111.) Controlled by a Board representing the General Mission Board, the Eastern District of Va., and the Sisters' Aid Society.

* Brethren Industrial School for Mexicans, Falfurrias, Tex. Opened Jan. 1, 1923, in charge of John Stump. Founded by John Stump and the District of Texas and Louisiana. Owned by the District. (See letter of John Stump, page 112.)

Foreign Mission Schools

Operated under the supervision of the General Mission Board of the Church of the Brethren, 1923.

India:

74 day schools; 27 night schools; 103 teachers; 1,704 boys attending; 301 girls attending; 854 boarding pupils.

China:

24 schools; 65 teachers; 610 boys attending; 296 girls attending; 183 boarding pupils.

Two Recent Brethren Industrial Schools

Two industrial schools have recently been launched under Brethren supervision, one of them in the mountains of Virginia and the other near the Mexican border in Texas. The following letters from the respective heads of the schools will serve to show something of the purpose, work, and needs of these institutions:

Church of the Brethren Industrial School

3435 W. Van Buren St., Chicago,
June 8, 1923.

My dear Brother Cable:

Yours of May 23rd reached me this morning at Chicago, and I shall hasten to reply.

Greene County Brethren Industrial School

I began work in Greene County, Virginia, in the summer of 1908, spending twelve weeks there in General Mission work. Returning to Bridgewater College, I completed my course there, and went back to the mountains to teach in the public school. I taught thirteen sessions. In the meantime I worked among the mountain people, in the homes, teaching domestic science in the practical way, nursing, cooking, sewing, etc. I had charge of the church services, conducted the funerals, and like duties.

In the fall of 1920 the Home Mission Secretary visited this field and made investigations. From that time on, the General Mission Board began to consider an Industrial School for the mountain children.

In March, 1922, a farm of 350 acres was purchased. The first building was erected and a term of nineteen and a half weeks was taught. The name "Church of the Brethren Industrial School" was given at once. The General Mission Board has had two members on the Board of Directors and the Eastern District of Virginia three members; but a change will be made. The Board will consist of two members from the General Mission Board, one from the Eastern District of Virginia, and two from the Sisters' Aid Society.

The General Mission Board has been financing the enterprise since the farm was purchased. The Sisters' Aid Society is back of it with $12,000 per year for three years.

Fraternally yours,

(Signed) Nelie Wampler.

Brethren Industrial School for Mexicans

Falfurrias, Texas,

May 30, 1923.

Dear Brother Cable:

Your letter is received, and I shall answer your questions as best I can.

The Brethren Industrial School for Mexicans was opened January 1, 1923. Plans were started three years previously, but other things interfered, such as the China famine, so that we did not get started. Starting the school they lay to me; but I think the District of Texas and Louisiana did it.

It is owned by the District of Texas and Louisiana, and is an industrial school. Elementary school is conducted in the forenoon, and in the afternoon industrial school through all grades to the ninth. In other words, it is a mission school. We have more than we can do with our means, and to hear them beg to be taken in touches a tender spot. The harvest is ripe!

Some say that we are not Catholics because we know no better. One of our pupils said the priest told her it was a great sin to read the Bible. Our worst enemies are the Americans who do not want the Mexicans educated so that they can cheat them. I could tell you much that is going on, and the falsehoods told on the Mexican, but will leave off here. If only the Brother could see and know what I have seen.

Yours for salvation of souls,

(Signed) John Stump.

BIOGRAPHICAL SECTIONS

Explanation of the Biographies

Form and Organization

A categorical form is used for the biographical sketches. This form eliminates opinion, with which it is so easy otherwise to inflate a volume. It also avoids what might easily become a monotonous literary style; and it saves much valuable space.

A biography consists of seven divisions, in the following order:

1. Name.
2. Personal, family, church information (facts regarding birth, parentage, marriage, and church relations).
3. School history.
4. Occupational history.
5. Side activities, avocations, and special remarks.
6. Membership in organizations other than church membership.
7. Address.

An exception to this order occurs in the case of additional information in some of the biographies, inserted after the bulk of the material had been put into type. In such instances the added information precedes the address.

Name

Effort has been made to give the full name of each person. The surname is set in "caps," as is usually one given name also, while the remainder of the name appears in small letters ("Caps and lower case"); e. g., **SMITH, JOHN Henry.**

The names set in blackface type, like the foregoing example, represent graduates of a four-year college course. All other names are set in Roman type; e. g., SMITH, JOHN Henry.

In instances where the full name has not been supplied a dash follows the initial, e. g., **ADAMS, R——— A———** (see page 119); while a period following an initial, e. g., **BLOUGH, JACOB M.** (see page 137) means that the name is complete as it stands.

Personal, Family, Church

The mother's maiden name is inclosed in parentheses.

Dates given in connection with permanent church offices refer to the date of installation or ordination unless otherwise indicated.

School History

The addresses of Brethren educational institutions are not given in the biographies, while it is the intention to include such data for other institutions. Addresses of the former may be found by consulting the "Chronological Index of Brethren Institutions of Learning."

Educational institutions of which the subject of the sketch is a graduate are set in "caps and small caps," e. g., MOUNT UNION COLLEGE, Alliance, Ohio (see biography of **Howard Lee Alley,** page 119). Thus, in the biographical sketch just referred to, **Howard Lee Alley,** is not a graduate of Bridgewater College Academy, which is set in "caps and lower case," but is a graduate of the college department, which is set COLLEGE.

The date immediately preceding an academic degree is the year in which the degree was conferred, unless otherwise indicated.

Titles of theses for the Bachelor's or minor degrees are not included.

Occupational History

When a person has followed the same profession or occupation in two or more places successively, the name of the profession or occupation is not repeated.

A dash following the date for a position or occupation means "to date;" i. e., that the individual in question has held the position or occupation continuously from the date given to the time the information was submitted to the editors.

Address

The addresses given are forwarding addresses, from which mail will be most certain to reach the individual. Temporary addresses are also given occasionally, when deemed advisable; but in most cases when one is located at other than his permanent forwarding address, his temporary address may be determined by reference to his present employment.

Credit for Biographical Information

In instances in which the biographical information was furnished by other than the subject of the sketch, the name and address of the informant are given in parentheses at the close of the sketch. This applies also in the case of isolated facts or fragmentary information furnished for biographies in Section No. 4, in order to make available as many sources of information as possible.

General

For abbreviations used in the biographies, see the Glossary.

The names of States are not repeated in a biography if obvious from the context.

In designating pastorates and other forms of religious work reference is made to the Church of the Brethren unless otherwise stated in the biography.

BIOGRAPHICAL, SECTION 1

Graduates (living)

of college courses which required, as a prerequisite for graduation, a standard four-year high-school course or its equivalent.

ADAMS, R——— A———.

Grad. MANCHESTER COLLEGE, 1923, A. B. *Address,* North Manchester, Ind. (College Office.)

ADAMS, RUTH L———.

Grad. MANCHESTER COLLEGE, 1923, A. B. *Address,* North Manchester, Ind. (College Office.)

ALBIN, BERTHA R———.

Grad. MANCHESTER COLLEGE, 1923, A. B. *Address,* Norcatur, Kans. (College Office.)

ALLEY, HOWARD Lee.

B. near Staunton, Va., June 30, 1888; *s.* Levi Christian and Susan Alice (McNett) Alley; *mar.* Hattie Zelma Miller, Dec. 19, 1915; *Un. Ch. of B.* (Barren Ridge Church) near Staunton, Second Dist. of Va., 1902; minister, Feb. 2, 1907. *Stu.* Bridgewater College, Acad., 1907-10; *ibid.,* COLLEGE, 1910-15, A. B.; MOUNT UNION COLLEGE, Alliance, Ohio, 1915-16; BRIDGEWATER COLLEGE, A. M. 1916, *thesis,* "A Philosophical Interpretation of those Elements in History which Constituted a Unique Preparation of the World for the Coming of the Christ." Pastor, Buena Vista, Va., 1911-12; First Ch. of B., Canton, Ohio, 1915-16; Frederick, Md., 1916-17; missionary to India, 1917-. Vacations from school spent in canvassing and in evangelistic work. *Address,* Dahanu, Thana Dist., India.

AKE, JOHN Alvin.

B. Martinsburg, Pa., Oct. 24, 1887; *s.* William H. and Elizabeth (Shoeman) Ake; *mar.* Myrtle Sprenkle, Oct. 27, 1915; *Un. Ch. of B.* at Huntingdon, Pa., 1910. *Stu.* JUNIATA COLLEGE, ACAD., 1907-10; *ibid.,* COLLEGE, 1912-15, A. B.; University of Pa., Philadelphia, 1915-16. Teacher, public schools, Blair Co., Pa., 1904-07; Ass't Prin., Coalport, Pa., H. S., 1910-12; Prin., Williamsburg, Pa., H. S., 1913-14; teacher of Math., Coshocton, Ohio, H. S., 1915-16; head of Dept. of Math., Altoona, Pa., H. S., 1916-19; Prin., New Philadelphia, Ohio, H. S., 1919-. Carpenter during summer months. *Address,* New Philadelphia, Ohio.

ANDERSON, ALMA Gladys.

B. McPherson, Kans., April 23, 1899; *dau.* Emery and Mary Katherine (Garst) Anderson; *Un. Ch. of B.* at McPherson, 1909. *Stu.* MCPHERSON COLLEGE, ACAD., 1913-17; *ibid.,* College, 1917-20, A. B. Instructor in History and English, McPherson College, 1920-. *Address,* 145 Olivette St., McPherson, Kans.

ANDERSON, Theodore CUYLER.

B. Salem, Va., July 4, 1897; *s.* E. A. and Maggie Sue (———) Anderson; *mar.* Edna S. Russell, Dec. 15, 1919; *Un. Ch. of B.* at Daleville, Va., 1917. *Stu.* Bane, Va., H. S., 1913-14; Falcon Holiness School, ———, 1914-17; Radford, Va., State Normal School, 1916-18; Daleville College, Junior College Course, 1917-18; George Washington University, Washington, D. C., 1919-. Prin. graded school, Eggleston, Va., 1916; Bluff City, Va., 1917; clerk, Gen. Wood's office, Washington, D. C., 1918; wireless operator U. S. Navy 1918-19; auditor U. S. Treasury, Washington, D. C., 1919-. *Address,* Eggleston, Va.

ANDES, Marye Catherine.

Grad. McPherson College, 1923, A. B. *Address,* Fort Defiance, Va. (College Office.)

ANKENY, FRANK Blaire.

B. Elderton, Pa., Sept. 5, 1889; *s.* Jacob and Elizabeth (———) Ankeny; minister, Huntingdon, Pa., 1911. *Stu.* Elderton Academy, *grad.* 1909; Juniata College, 1909-11, 1912-14, A. B. Educational secretary, Central Y. M. C. A., Pittsburgh, Pa., 1914-15; teacher, 1911-12; Prin., Elderton H. S., 1915-16; teacher, Wilkinsburg, Pa., H. S. *Address,* Shelocta, Pa. (Blough's History of the Church of the Brethren of Western Pa., p. 303.)

ANKENY, HARRY Lloyd.

B. Elderton, Pa.; *s.* Jacob and Elizabeth (———) Ankeny. *Grad.* Juniata College, 1917, A. B. *Address,* Shelocta, Pa. *Present Address,* 14001 Strathmore Ave., Cleveland, Ohio. (Juniata College Office.)

ANTHONY, I——— S——— WILLIAM.

B. Greencastle, Pa., Aug. 29, 1888; *s.* Wm. A. and Anna (Friedley) Anthony; *mar.* Mary Kneisley, Dec. 26, 1916; *Un. Ch. of B.* at Union Bridge, Md., Jan., 1905. *Stu.* Blue Ridge College, Acad., 1904-07; Bridgewater College, 1907-10, A. B.; Columbia University, New York City, Political Science, 1916, M. A. Prin., Strasburg, Va., H. S., 1910-13; teacher of history and coach of baseball and basketball, Swarthmore Prep. School, Swarthmore, Pa., 1914-17; teacher of history and athletic coach, Washington Co. H. S. (male), Hagerstown, Md., 1917-18; Prin., Martinsburg, W. Va., H. S., 1918-20. Newspaper promotion and editorial work. *Mem.* Amer. History Assoc.; National Education Assoc.; W. Va. State Teachers' Assoc. *Address,* Martinsburg, W. Va.

ARNOLD, BESSIE Wright.

B. Burlington, W. Va., Feb. 1, 1890; *dau.* George S. and Lydia B. (Glick) Arnold; *Un. Ch. of B.* at Beaver Run, W. Va., 1902. *Stu.* Bridgewater College, Acad. and English, 1908-11, B. E.; *ibid.*, Art, 1913-15; The Art Institute, Chicago, 1916; Bridgewater College, 1916-21, B. A. Teacher, public school, Dayton, Va., 1911-12; Art, Bridgewater College, 1916-21; public school, Burlington, W. Va., 1921-. *Address,* Burlington, W. Va.

ARNOLD, LEVI J———.

Grad. Manchester College, 1923, A. B. *Address,* New Paris, Ind. (College Office.)

ARNOLD, Samuel IRA.

B. Leeton, Mo., March 2, 1885; *s.* D. T. and Barbara Catherine (Weaver) Arnold; *mar.* Elizabeth Bartholow, May 28, 1913; *Un. Ch. of B.* (Mineral Creek Church) Leeton, Mo., 1899; elder, Vali Church, Umalla, India, autumn, 1916. *Stu.* McPherson College, Acad., 1904-07; *ibid.*, College, 1908-11, 1912-13, A. B.; Bethany Bible School, 1911-12. Before 1907, farm hand and miner; Teacher of country school, Morgan Co., Colo., 1907-08; teacher of Math., McPherson College, Acad., 1908-11; travelled for McPherson College, summer, 1910; photographed harvest fields, summers of 1911 and 1912; missionary to India, 1913-. *Mem.* National Geographic Soc. *Address,* Anklesvar, (Mission House) Broach Dist., India.

ASHE, FRANK Clair.

B. Elderton, Pa., Sept. 23, 1890; *s.* Shadrach and Sarah Jane (Zimmerman) Ashe; *mar.* Pearl Carothers, Aug. 9, 1916; *Un. Ch. of B.* at Plumcreek, Pa. *Stu.* Elderton Academy, 1906-09; Juniata College, 1909-10; Carnegie Institute of Technology, Pittsburgh, Pa., 1911-15, B. S. in Electrical Engineering. Teacher of Math. and Science, Elderton Academy, 1910-11; Ass't. Engineer, Pittsburg Lamp Brass and Glass Co., 1915-17; Engineering Dept., Pittsburgh Transformer Co., 1917-19; Electrical Engineer, Maintenance Dept., Westinghouse Electric and Mfg. Co., Pittsburgh, 1919-. *Mem.* Amer. Institute of Electrical Engineers. *Address,* 1426 Sheffield St., N. S., Pittsburgh, Pa.

AUSTIN, HAZEL (Quear).

B. New Lancaster, Ind., Nov. 27, 1894; *dau.* J. E. and Fannie L. (Darrow) Quear; *mar.* Oliver H. Austin of McPherson, Kans., March 28, 1912; *Un. Ch. of B.* at McPherson, Nov., 1913. *Grad.* Fruita, Colo., H. S., 1911; McPherson College, Music and Liberal Arts, 1920, A. B. Evangelistic Singer and Personal Worker, under auspices of McPherson College, 1915-18, 1920-. *Address,* McPherson, Kans.

AUSTIN, OLIVER Henry.

B. Belleville, Kans., March 28, 1886; *s.* A. W. and Malinda (Barnhizer) Austin; *mar.* Hazel Quear, March 28, 1912; *Un. Ch. of B.* (Big Creek Church) Cushing, Okla.; minister, Dec. 20, 1905; advanced May 1, 1911; elder, April 3, 1916. *Stu.* FRUITA, Colo., Union H. S., 1907-11; McPHERSON COLLEGE, 1911-15, A. B.; *ibid.*, 1920, B. D., *thesis,* "Evangelism." College evangelist, McPherson College, 1915-. *Address,* McPherson, Kans.

AXTON, ALICE.

Grad. MT. MORRIS COLLEGE, ACAD.; UNIVERSITY OF ILL., Urbana, 1922, A. B. Teacher, Bridgeport, Ill., H. S., second semester, 1922-23. *Address,* Mt. Morris, Ill. (Harvey Long, Mt. Morris, Ill.)

BAGWELL, CLEO.

Grad. MANCHESTER COLLEGE, 1922, A. B. *Address,* North Manchester, Ind. (College Office.)

BAIR, GROVER Cleveland.

B. Lewistown, Pa., Sept. 28, 1886; *s.* Dorsey G. and Susan H. (Krips) Bair; *mar.* Kathryn E. Longenecker, June 17, 1913; *Un. Ch. of B.* (Spring Run Cong.), Belleville, Pa., 1900; deacon, March 11, 1917. *Stu.* BELLEVILLE H. S., 1902-06; Perkiomen Seminary, Pennsburg, Pa., summer, 1906; LEBANON VALLEY COLLEGE, Annville, Pa., 1906-10, A. B.; Pa. State College, State College, Pa., summer, 1912. Ass't secretary, Y. M. C. A., Brooklyn, N. Y., and Lorain, Ohio, 1910-11; teacher of science and athletics, Poplar Bluff, Mo., 1911-12; teacher of science, Lewistown, Pa., H. S., 1912-14; Prin. Shippensburg, Pa., H. S. 1914-17; Carlisle, Pa., H. S., 1917-19; teacher in Laurel Grove School, Annville, Pa., 1919-. Actively interested in Sunday-school work. *Mem.* Pa. State Educational Assoc. *Address,* Annville, Pa., R. R. 1.

BAKER, ADAH.

B. Greenville, Ohio, June 10, 1879; *dau.* Henry and Lucinda (Weybright) Baker; *Un. Ch. of B.* at Flora, Ind., 1902. *Stu.* Manchester College, Acad., 1896-97, and at intervals between 1897-1907; Bethany Bible School, 1907-10; MANCHESTER COLLEGE, ACAD., 1916-17; *ibid.*, COLLEGE, summers, 1917-20, school year 1919-20. A. B.; Columbia University, New York City, summer, 1921; private work at Manchester College since 1920. Teacher, rural schools, Darke Co., Ohio, 1894-96, 1897-07; teacher, rural schools, including two years in Idaho, 1910-16; teacher of Math., North Manchester, Ind., H. S., 1920-. *Stu.* Columbia University, New York City, summer, 1923. *Address,* Greenville, Ohio, R. R. 4.

BAKER, DOROTHY Linda.

B. Everett, Pa., June 13, 1897; *dau.* Francis and Jennie E. (Calhoun) Baker; *Un. Ch. of B.* at Everett, Pa., 1912. *Stu.* EVERETT H. S., 1911-15; JUNIATA COLLEGE, EXPRESSION, 1915-17; Normal School of Physical Education, Battle Creek, Mich., (?) 1917-18; TEMPLE UNIVERSITY, Philadelphia, PHYSICAL EDUCATION, 1918-19; Lehigh University, South Bethlehem, Pa., Extension Course in logic and Psychology, 1919-20; Radcliffe College, Cambridge, Mass., sociology, 1921-. Director of Physical Education, Moravian Preparatory School, Bethlehem, Pa., 1919-20; Ass't Director, Bethlehem Girls' Club, 1920-21. *Mem.* Amer. Physical Education Assoc., Intercollegiate Prohibition Assoc., Phil Delta Pi. *Address,* Everett, Pa.

BAKER, HELEN.

B. Everett, Pa.. July 31, 1899; *dau.* Francis and Jennie (Calhoun) Baker; *Un. Ch. of B.* at Everett, 1913. *Stu.* EVERETT H. S., 1912-16; Juniata College, 1916-18; RADCLIFFE COLLEGE, Cambridge, Mass., 1919-21, A. B. Clerk in Income Tax Dept., Washington, D. C., 1919-20; Bookkeeper, Everett, and Tutor in French and Algebra, 1921-. *Address,* 336 N. Spring St., Everett, Pa.

BAKER, Henry GERNIE.

B. Grantsville, Md., Aug. 15, 1891; *s.* Samuel and Mary (Miller) Baker; *mar.* Bessie M. Wine of Woodside, Del., June 18, 1913; *Un. Ch. of B.* at Union Bridge, Md., (Pipe Creek Church), Jan., 1907. *Stu.* MD. COLLEGIATE INSTITUTE (now Blue Ridge College) PREP., 1906-09; BLUE RIDGE COLLEGE, CLASSICAL, 1909-12, B. A. Teacher of science, Cando, N. D., H. S., 1912-13; Dover, Del., H. S., 1913-15; business, Gardners, Pa., 1915-17; Pay Roll Dept., du Pont Co., Wilmington, Del., 1917-18; fruit grower, Bridgeville, Del., 1919-. *Address,* Bridgeville, Del.

BAKER, JOHN Calhoun.

B. Everett, Pa., Oct. 21, 1895; *s.* Francis and Jennie E. (Calhoun) Baker; *Un. Ch. of B.* at Everett,, Pa., 1912; deacon. *Stu.* EVERETT, Pa., H. S., 1909-13; JUNIATA COLLEGE, 1913-17, A. B.; Harvard University, business administration, 1921-. In business, and teacher of Latin, German, and French, 1917; Army Reconstruction Corps, Friends Unit, in France, 1918; Hardware, Implement, and Grain Business, 1919-21-. On committee sent to Ireland by Amer. Irish Relief Committee to investigate conditions, July, 1920. *Mem.* Business Men's Assoc. of Everett. *Address,* 336 N. Spring St., Everett, Pa.

BAKER, MANO Elizabeth.

B. Dayton, Ohio, Sept. 4, 1899; *dau.* William C. and Emma V. (Dafler) Baker; *Un. Ch. of B.,* West Dayton Church, March 25, 1914. *Stu.* STEELE H. S., Dayton, Ohio, 1913-17; Bethany Bible School, 1917-19; MANCHESTER COLLEGE, 1919-21, A. B. Teacher, Johnsburg, Ohio, H. S., 1921-. *Address,* Dayton, Ohio, c/o W. C. Baker.

BAKER, MARGARET Elizabeth.

B. Everett, Pa., July 24, 1894; *dau.* Francis and Jennie E. (Calhoun) Baker; *Un. Ch. of B.* at Everett, Pa., 1908. *Stu.* EVERETT, Pa., H. S., 1907-11; JUNIATA COLLEGE, 1911-15, A. B.; HAVERFORD COLLEGE, Haverford, Pa., SOCIOLOGY, 1919-20, M. A. Teacher Math. and science, 1915-19; teacher, Tubman H. S., Atlanta, Ga., 1921-. *Address,* 336 N. Spring St., Everett, Pa. *Temporary address,* 848 Greene St., Augusta, Ga.

BALDWIN, RAYMOND William.

B. Conway, Kans., Sept. 26, 1885; *s.* W. C. and Anna (Derbyshire) Baldwin; *mar.* Mattie Stutzman, July 31, 1912; *Un. Ch. of B.* near Conway (Monitor Cong.), April, 1911. *Stu.* McPHERSON COLLEGE, 1905, A. B.; *ibid.,* 1906, A. M.; UNIVERSITY OF KANS., Lawrence, 1908-10, 1908 A. M. Farmer; vice-president Conway State Bank, 1915-. *Address,* Conway, Kans.

BARKER, MARIE (Kindell).

B. Covington, Ohio, Aug. 18, 1895; *dau.* J. B. and Eva J. (Graft) Kindell; *mar.* Paul Victor Barker, July 18, 1918; *Un. Ch. of B.* at Pleasant Hill, Ohio, Sept., 1905. *Stu.* COVINGTON, Ohio, H. S., 1910-13; Bethany Bible School, 1913; Columbia College of Expression, Chicago, 1913; MANCHESTER COLLEGE, 1914-17, A. B. Special work in music and art; travel in western, southern, and eastern U. S. *Address,* Covington, Ohio, R. F. D. No. 4.

BARNES, EDITH Catharine (Bonsack).

B. Westminster, Md., May 6, 1894; *dau.* Charles D. and Ida (Trostle) Bonsack; *mar.* Roger E. Barnes, June 3, 1916; *Un. Ch. of B.* (Meadow Branch Church) Westminster, Md., Nov., 1903. *Stu.* Blue Ridge College, Prep., 1912; *ibid.,* COLLEGE, 1916, A. B. Stenographer, Brethren Publishing House, Elgin, Ill., Nov., 1921-. *Address,* 104 Commonwealth Ave., Elgin, Ill.

BARNHART, GEORGE Abraham.

B. Wirtz, Va., Dec. 8, 1871; *s.* Abraham and Annie (Wertz) Barnhart; *mar.* Zaida M. Peters of Rocky Mount, Va., March 5, 1904; *Un. Ch. of B.* at Daleville, Va. (Valley Church), Dec. 12, 1894; minister, Wirtz (Brick Church) June, 1906; elder. *Stu.* BOTETOURT NOR-

MAL COLLEGE (now Daleville College), ENGLISH SCIENTIFIC, 1893-96, B. E.; DALEVILLE COLLEGE, Latin Scientific, 1897-99, B. S. Teacher, 1893-1900; farmer, 1900-. *Address,* Wirtz, Va.

BARNHART, GRACE Mildred (Murray).

B. Pittsburgh, Pa., July 27, 1893; *dau.* Albert and Blanche (Parkinson) Murray; *mar.* Eldon E. Barnhart of North Manchester, Ind., June 15, 1919; *Un. Ch. of B.* at Washington, D. C., 1904. *Stu* MANCHESTER COLLEGE, ACAD., 1907-11; *ibid.,* Normal, summer, 1911; *ibid.,* COLLEGE, 1912-13, 1914-16, A. B. Grade teacher, Kinman, Ind., 1911-12; Liberty Mills, Ind., 1913-14; teacher, Millersburg, Ind., H. S., 1916-17; critic teacher in Training School of Manchester College, 1917-19. *Address,* Wabash, Ind.

BARNHART, IRVIN Cline.

B. Wirtz, Va., Oct. 19, 1886; *s.* Benjamin E. and ——— (Link) Barnhart; *mar.* Dulce L. Spigle, Aug. 3, 1916; *Un. Ch. of B.* (Brick Church) Wirtz, Dec. 25, 1899. *Stu.* DALEVILLE COLLEGE, 1909-13, A. B. Teacher, Bassett, Va., H. S., 1913-14; Troutville, Va., H. S., 1914-15; employed in mail service, Roanoke, Va., 1915-. *Address,* 619 Denniston Ave., Roanoke, Va.

BARNHILL, GILBERT Earl.

B. Minneapolis, Kans., March 18, 1888; *s.* Daniel N. and Carrie M. (Wise) Barnhill; *mar.* Mamie Jane Mooney of Liberal, Kans., June 4, 1916; *Un. Ch. of B.* at McPherson College, Kans., 1901. *Grad.* MCPHERSON COLLEGE, NORMAL COURSE, 1908, B. S. D.; *ibid,* COLLEGE, 1913, A. B.; UNIVERSITY OF KANS., 1914, A. B. Supt. of schools, Galva, Kans., 1909-11; Ramona, Kans., 1911-12; teacher of Math. and Science, Dickinson Co. H. S., Chapman, Kans., 1912-14; teacher of Math. and athletics, Dodge City, Kans., H. S., 1914-15; bakery business, Liberal, Kans., 1915-18; U. S. Military Service, 1918-19; Supt. of schools, Davenport, Neb., 1919-20; teacher, Lincoln, Neb., 1920-. Mem. I. O. O. F. *Address,* Davenport, Neb.

BARNHIZER, RUTH Naomi.

B. Polo, Ill., Dec. 30, 1897; *dau.* Charles M. and Blanch B. (Hildebrand) Barnhizer; *Un. Ch. of B.* (Pine Creek Cong.) near Polo, Sept., 1909. *Grad.* LA VERNE COLLEGE, EXPRESSION, (2 year course) 1915; *ibid.,* ACAD., 1916; LOS ANGELES STATE NORMAL SCHOOL, general professional course, 1918; *Stu.* LA VERNE COLLEGE, 1921-23, A. B. Teacher, La Verne Grammar School, 1918-21. *Mem.* Dist. Christian Workers' Board, 1920-. *Address,* La Verne, Calif.

BARWICK, JOHN Workman.

B. Dayton, Ohio, Nov. 15, 1898; *s.* Henry Milton and Edith Mae (Workman) Barwick; *Un. Ch. of B.* at McPherson, Kans.; March, 1906; minister, May, 1917. *Stu.* Mt. Morris, Ill., H. S., 1912; Mt. Morris College, Academy, 1913-14; *ibid.,* College, 1915-17, A. B.; Bethany Bible School, summer, 1916, autumn, 1919; University of Pa., 1920-. Prin. Kings, Ill., H. S., 1917-18; instructor in Science, Girard, Ill., H. S., 1918-19; pastor, Bethany Mission, Philadelphia, Pa., 1920-. *Address,* 825 E. Westmoreland St., Philadelphia, Pa.

BARWICK, MARY.

Grad. Manchester College, 1922, A. B. *Address,* North Manchester, Ind. (College Office.)

BASHORE, EUGENE.

B. Covina, Calif., June 6, 1895; *s.* Perry C. and Katherine (Overholtzer) Bashore; *mar.* Myrtle Mae Fuller, June 10, 1919; *Un. Ch. of B.* at Covina, Calif., 1908. *Stu.* Covina, Calif., Union H. S., 1908-13; University of Southern Calif., Los Angeles, 1913; University of Chicago, 1914-16, Ph. B. in Education; University of Calif., Education, 1917. Prin., Grangeville, Idaho, H. S., 1917; Head of English Dept., White's Berkeley Prep. School, 1917; 2nd Lieut., Sanitary Corps, U. S. Army, 1918; Copywriter, Honig-Cooper Advertising Agency, 1919-. *Mem.* Sigma Phi. *Address,* 2514-a Virginia St., Berkeley, Calif.

BATES, CLYDE Eugene.

B. College Corner, Ohio, Dec. 22, 1882; *s.* Charles L. and Rosa (Rigsby) Bates; *mar.* Bess Royer of Mt. Morris, Ill., Apr. 8, 1909; *Un. Ch. of B.* (Four Mile Cong.) College Corner, Dec., 1897. *Stu.* College Corner H. S., 1899-1903; Jacobs Business College, Dayton, Ohio, 1904-05; Wheaton College, Wheaton, Ill., 1913, A. B.; University of Wis., Madison, summers, 1914, 1918. Bookkeeper for General Mission Board, Elgin, Ill., 1905-09; teacher, Mt. Morris, Ill., H. S., 1910-12; Geneva, Ill., H. S., 1913-16; principal, Twp. H. S., Westfield, Ill., 1916-18; Supt. of schools, Prophetstown, Ill., 1918-. *Address,* Prophetstown, Ill.

BAUGHER, CHARLES Abba (A. C.).

B. Lineboro, Md., Sept. 8, 1893; *s.* Aaron S. and Lydia B. (Buser) Baugher; *mar.* ———, June 12, 1920; *Un. Ch. of B.* at Lineboro, Dec., 1909; minister, Nov. 14, 1918. *Stu.* ——— H. S., 1910-13; Elizabethtown College, 3 years, Pd. B. 1917; *ibid.,* College, 1½ years, A. B. 1919; Columbia University, New York City, Physical Science, summer, 1919. Teacher, Public School, York Co., Pa., 1913-15; Student

teacher, Elizabethtown College, Geography, 1916-17; *ibid.*, Chemistry, 1917-18; Ass't Teacher of Physics and Chemistry, *ibid.*, 1919-. *Address*, Elizabethtown, Pa.

BAUGHER, JACOB Ira.

B. York Co., Pa., March 7, 1889; *s.* Aaron S. and Lydia M. (Buser) Baugher; *mar.* Lillian Stermer, Dec. 18, 1909; *Un. Ch. of B.* (Upper Codorus Cong.) Black Rock, Pa., Sept. 28, 1909; minister, April 6, 1918. *Stu.* H. S., 1904-08; Home study, 3 years, Permanent State Certificate, 1915; ELIZABETHTOWN COLLEGE (2 yrs.), 1919, Pd. B.; *ibid.*, student teacher, 1920-. Public School teacher, York Co., Pa., 12 years. Sunday School and evangelistic work. *Address*, Elizabethtown, Pa.

BAUGHMAN, Marguerite Arthelda (Young).

B. Mt. Morris, Ill., Jan. 25, 1894; *dau.* Emanuel S. and Susie E. (Royer) Young; *mar.* H. Earle Baughman, Dec. 8, 1919; *Un. Ch. of B.* at Canton, Ohio, 1907. *Stu.* CANTON, OHIO, H. S., 1908-10, 1911-12; Juniata College, Prep., 1910-11; McPherson College, 1912-13; first semester, 1913-14; POMONA COLLEGE, Claremont, Calif., second semester, 1913-14, 1914-16, A. B.; Bethany College, Lindsborg, Kans., music, 1917-18; summer school, Moody Bible Institute, Chicago, music, 1918. Teacher, English and History, Kewanee, Ill., H. S., 1918-19; Secretary to Bible Students League, (E. S. Young's Correspondence School) Claremont, Calif., and Elgin, Ill., 1916-18. *Address*, Claremont, Calif.

BEAHM, ESTHER (Eisenbise).

B. Morrill, Kans., Feb. 5, 1896; *dau.* Thomas and Anna (Springer) Eisenbise; *mar.* Wm. Beahm of Nokesville, Va., Dec. 24, 1921; *Un. Ch. of B.* at Morrill, 1908. *Stu.* Morrill H. S., 1910-12; JOHN MARSHALL H. S., Chicago, 1912-14; BETHANY BIBLE SCHOOL, SEMINARY, 1914-15, 1918-19, *grad.* 1922, B. D. MANCHESTER COLLEGE, 1916-17; A. B., 1920. *Mem.* Y. W. C. A. *Address*, 3435 W. Van Buren St., Chicago, Ill.

BEAHM, Joseph CHARLES.

B. Rockingham Co., Va., Dec. 20, 1864; *s.* H. A. and Anna (Showater) Beahm; *mar.* Emma Shockley, Sept. 16, 1896; *Un. Ch. of B.* Bedford Co., Va., Dec. 25, 1880; deacon 1884; minister, 1891. *Stu.* BRIDGEWATER COLLEGE, NORMAL, 1884-89, B. E.; OSKALOOSA COLLEGE, Oskaloosa, Iowa, *grad.* 1908 A. B.; *ibid.*, *grad.* (honorary), 1914, A. M. Teacher public schools and Prince Wiliam Academy, Va., 1890-94; Md. public schools, 1904-14; Pa. high schools, 1914-. *Mem.* Educational Assoc. of Pa. *Address*, Connellsville, Pa.

BEAHM, SARA.

B. Lowry, Va., Jan. 15, 1895; *dau.* Isaac and Mary (Bucher) Beahm; *Un. Ch. of B.* at Nokesville, Va., Jan. 27, 1911. *Stu.* HEBRON SEMINARY, MUSIC TEACHER'S COURSE, 1909-12; *ibid.,* ENGLISH SCIENTIFIC, 1912-15, B. E.; ELIZABETHTOWN COLLEGE, STENOGRAPHIC, 1915-16; Gregg School, Chicago, Ill., summer, 1916; Lewis Institute, Chicago, Ill., 1916-17; Bethany Bible School, Seminary, 1917-18, summer, 1919; MANCHESTER COLLEGE, 1919-21, A. B.; *ibid., Grad.* FOUR-YEAR PIANO COURSE, 1921; Columbia College of Expression, Chicago, Ill., summer, 1920. Stenographer, four years at Bethany Bible School, War Trade Board, and other places; teacher of English, five months, Hebron Seminary; Ass't in piano, Manchester College, seven and one-half months; teacher, in Teegarden, Indiana, H. S., 1921-. *Address,* Nokesville, Va.

BEAHM, WILLIAM McKinley.

B. Tazewell, Va., Nov. 4, ———; *s.* I. N. H. and Mary (Bucher) Beahm; *mar.* Esther Eisenbise, Dec. 24, 1921; *Un. Ch. of B.* at Nokesville, Va., Jan. 20, 1910; minister, July 20, 1917. *Grad.* HEBRON SEMINARY, 1915; MANCHESTER COLLEGE, 1920, A. B.; Bethany Bible School, 1920-22, B. D., *thesis,* "Christ's Challenge to the Conscience." *Mem.* Y. M. C. A., United Student Volunteers of Ch. of B. *Address,* Nokesville, Va.

BEAM, HAROLD.

Grad. MCPHERSON COLLEGE, 1922, A. B. *Address,* Holmesville, Neb. (College Office.)

BECHTEL, Blair Baker.

Grad. JUNIATA COLLEGE, 1921, A. B. Teacher, near Pittsburgh, Pa., 1921-. *Address,* New Enterprise, Pa. (College Office; G. E. Yoder, New Enterprise, Pa.)

BECHTOLD, PAUL F———.

B. Girard, Ill., Aug. 17, 1896; *s.* J. Z. and Barbara (Pefly) Bechtold; *Un. Ch. of B.* at Girard, 1908; minister, Girard, Aug., 1919. *Stu.* Girard H. S., 1909-14; Blackburn College, Carlinville, Ill., 1916-17; Mt. Morris College, 1918-19; Bethany Bible School, Religious Education, winter term, 1920; Y. M. C. A. College, Lake Geneva, 1920; MT. MORRIS COLLEGE, 1920-21, A. B.; Northwestern University, Evanston, Ill., autumn, 1921; Bethany Bible School, Jan., 1922-23, B. D., *thesis,* "The Problem of Individual Differences in Training for Religious Education. Grocery Clerk, Girard, 1914-16; Ass't professor of History, Mt. Morris College, 1918; Camp work, Lake Geneva, summer, 1920; Field Representative, Mt. Morris College, summer, 1921; Vaca-

tion Bible School work, Northern Ill., summer, 1921; Y. M. C. A. work, Chicago, 1921-. Editor "The College Campus," 1919-20. *Mem.* Y. M. C. A. University of Chicago, 1922-. *Address,* Girard, Ill.

BECK, OLIVE.

Grad. Manchester College, 1922, A. B. *Address,* Dayton, Ohio. (College Office.)

BECKER, ELERY R——.

Grad. Rocky Ford, Colo., H. S., 1915; University of Colo., Boulder, 1921, A. B.; *Stu.* graduate student, School of Hygiene and Public Health, Johns Hopkins University, Baltimore, Md., and student teacher, 1919-20; *ibid.,* student and assistant, Dept. of Medical Zoology, 1921-23, Sc. D. in Hygiene. *Address,* Rocky Ford, Colo., Box 344. (Wilbur B. Stover, Mt. Morris, Ill.; Louise Dunham, Secretary, School of Hygiene and Public Health, Johns Hopkins University, Baltimore, Md.)

BECKLEY, GLADYS Hagy (Cassel).

B. Philadelphia, Pa., Sept. 17, 1885; *dau.* Charles Martin and Elizabeth Royer (Hagy) Cassel; *mar.* Allen G. Beckley, M. D., of Philadelphia; *Un.* First Ch. of B., Philadelphia, May 2, 1906. *Stu.* Girl's H. S., Philadelphia, 1910-14; Bryn Mawr College, Bryn Mawr, Pa., 1914-18, A. B. Advertising Manager, Blauner's Department Store, Philadelphia, 1918-. *Address,* 7 Overhill Road, Philadelphia, Pa.

BECKNER, ADA.

Grad. McPherson College, 1921, A. B. *Address,* Overbrook, Kans. (College Office.)

BECKNER, ARTHUR Perry.

B. Virden, Ill., Sept. 27, 1885; *s.* Thomas N. and Sarah J. (Harnish) Beckner; *mar.* Elva E. Carl, June 7, 1914; *Un. Ch. of B.* at Conway Springs, Kans., summer, 1898. *Stu.* Nampa, Idaho, H. S., 1903-07, University of Idaho, 1907-11, B. A. Prin., Potlatch, Idaho, H. S., 1911; employed in Bureau of Education, Philippine Islands, 1912-16; teacher, Jefferson H. S., Portland, Ore. 1916; Prin., St. Marie, Idaho, H. S., 1917; ship fitter, Standifer Construction Corporation, Vancouver, Wash., 1918-19; Prin. of Schools, Bridge, Ore., 1920-21; meat market, Empire, Calif., Jan. 1, 1921-. *Address,* Empire, Calif.

BECKNER, HOWARD B——.

Grad. La Verne College, 1923, A. B. *Address,* La Verne, Calif. (College Office.)

BECKNER, SILVA (Miller).

B. LaGrange, Ind., Sept. 20, 1876; *dau.* Joseph C. and Barbara (Yoder) Miller; *mar.* William O. Beckner of McPherson, Kans., in Manila, Philippine Islands, June 20, 1910; *Un. Ch. of B.* at McPherson College, Jan. 1, 1910. *Stu.* McPherson College, Normal, 1900-04, B. S. D.; *ibid.,* College, 1907-10, A. B.; University of Chicago, Religious Education, 1921-22. Teacher, grade schools, 1904-07; teacher of domestic science, Philippine Islands, 1910-14. *Address,* McPherson, Kans. *Temporary address,* 5815 Drexel Ave., Chicago, Ill.

BECKNER, WILLIAM Oliver.

B. Whitesburg, Tenn., June 28, 1877; *s.* Perry and Lucinda (Bashor) Beckner; *mar.* Silva Miller in Manila, Philippine Islands, June 20, 1910; *Un. Ch. of B.* (South Beatrice Church) Holmesvile, Neb., Jan. 11, 1896; minister, Dec. 4, 1897; elder, Oct. 8, 1916. *Stu.* McPherson College, Acad. and Normal, 1897-99, 1900-01, 1902-04, *ibid.,* College, 1906-09, A. B.; *ibid.,* 1915, M. A. (honorary) given in recognition of thesis, "A Book of Suggestions for Young Teachers," written 1913-14. Teacher, public schools, McPherson County, Kans., 1899-1900, 1901-02; Teacher High Schools, *ibid.,* 1904-06; employed in Bureau of Education, Philippine Islands, 1909-14; Field Secretary, McPherson College, 1915-21. Graduate student, University of Chicago, Divinity School, Religious Education, 1921-22, A. M., *thesis,* "The Lord's Supper in the New Testament"; *ibid.,* 1922-. Spent three months in China, one month in Russia and one month in Sweden and Denmark, 1914-15. *Address,* McPherson, Kans. *Temporary Address,* 5815 Drexel Ave., Chicago, Ill.

BEER, JENNIE.

B. Rockton, Pa., 1897; *dau.* Jacob Harvey and Laura Gertrude (Brubaker) Beer; *Un. Ch. of B.* at Denton, Md., 1911. *Stu.* Caroline H. S., 1913-17; Blue Ridge College, 1917-21, A. B. Teacher, 1921-. *Address,* Denton, Md.

BEERY, CLARENCE Arthur.

B. Greencastle, Ind., Jan. 30, 1894; *s.* Perry H. and Catherine (Blosser) Beery; *mar.* Luella O. May of Ann Arbor, Mich., Aug. 15, 1916; *Un. Ch. of B.* at Covington, Ohio, 1905. *Stu.* Covington H. S., 1908-12; Manchester College, Science, one year; University of Mich., Ann Arbor, 1913-17, B. S. in Engineering. Experimental Engineer and Designer, Ingersoll-Rand Co., Athens, Pa., one year; draftsman for factory improvement for Gary Screw and Bolt Works, Gary, Ind., one year; garageman, machinist and electrical expert at Hughson, Calif., 1918-19, and at Empire, Calif., 1919-. *Address,* Empire, Calif.

BEERY, GENO Ethel.

B. Dupont, Ohio, April 30, 1889; *dau.* P. H. and Catherine (Blosser) Beery; *Un. Ch. of B.* at Covington, Ohio, 1904. *Stu.* JUNIATA COLLEGE, ACAD., 1909; MANCHESTER COLLEGE, 1909-13, A. B.; University of Mich., Ann Arbor, science, 1914; *Grad.* HAHNEMANN MEDICAL COLLEGE, Chicago, 1920, M. D. Intern, Daily News Sanitarium, Chicago, 1919. Resident physician Martha Ripley Memorial Hospital, Minneapolis, Minn., 1920-22; resident physician, North Chicago Hospital, Chicago, 1922-23. *Mem.* Amer. Institute of Homeopathy. *Address,* Empire, Calif.

BEERY, Helen Marie.

Grad. JUNIATA COLLEGE, 1922, A. B. (College Office.)

BEERY, LEON Felix.

B. Huntingdon, Pa., Feb. 15, 1891; *s.* William and Adaline (Hohf) Beery; *mar.* Marian Thornecroft Fessenden of Boston, Mass., Dec. 31, 1921; *Un. Ch. of B.* at Huntingdon, Pa., 1901. *Stu.* JUNIATA COLLEGE, ACAD., 1903-07; *ibid.,* College and COMMERCIAL, 1908-10; NORTHWESTERN UNIVERSITY, PUBLIC SCHOOL MUSIC, 1915-17. Stenographer, Breth. Publishing House, Elgin, Ill., 1910-12; Head of Vocal Music Dept., Mt. Morris College, 1912-15; Director of H. S. Music, Grand Rapids, Mich., 1917-18; Military Service, A. E. F., France, 1918-19; Supervisor of School Music, East Chicago, Ind., 1919-20; Professor of Vocal Music, LaCrosse State Normal School, LaCrosse, Wis., 1920-22. *Mem.* National Education Assoc., National Conference of Music Supervisors. *Address,* 923 Larkin Ave., Elgin, Ill. *Temporary address,* Wayne, Nebr.

BEERY, PERRY Hunsaker.

B. Hocking County, Ohio, Sept. 2, 1862; *s.* Abraham S. and Margaret (Hunsaker) Beery; *mar.* Kate Blosser, Jan. 2, 1887; *Un. Ch. of B.* in Hocking County, Ohio, 1879; minister, 1889; elder, 1902. *Stu.* Mt. Morris College, Acad., 1889-90; DePauw University, Greencastle, Ind., Prep., 1892; *ibid,* College, classical, 1893-95; JUNIATA COLLEGE, 1899, A. B. Teacher, country school, Mount Morris, Ill., 1891; Supt. of schools, Clark's Hill, Ind., 1896-97; Prin., Fruitdale Seminary, Fruitdale, Ala., 1898; president, Citronelle College, Citronelle, Ala., 1900; pastor, Brethren Mission, Indianapolis, Ind., 1901-03; teacher and farmer, Covington, Ohio, 1903-07; traveling colonization agent, Santa Fe Railway, 1907-1919; pastor, S. Los Angeles, Calif., 1919-20; joint owner and manager of garage and machine shop at Empire, Calif., 1920-. Throat trouble prevented giving full time to ministry. *Address,* Empire, Calif.

BEERY, WILBUR Holmes.

B. Greencastle, Ind., Nov. 12, 1892; *s.* Perry H. and Kate (Blosser) Beery; *mar.* Victoria M. Strong of Ionia, Mich., July 12, 1917; *Un. Ch. of B.* at Covington, Ohio, 1904. *Stu.* Covington, Ohio, H. S., 1909-12; MANCHESTER COLLEGE, ACAD., 1912-13; University of Mich., 1913-15; MICH. STATE NORMAL COLLEGE, Ypsilanti, COMMERCIAL TEACHER'S COURSE, 1915-17. Prin., Commercial Dept., Conneaut, Ohio, H. S., 1917-18; Belding, Mich., H. S., 1918-19; automobile and garage business, Empire, Calif., 1919-. *Address,* Empire, Calif.

BEERY, ZELMA M———.

Grad. MANCHESTER COLLEGE, 1923, A. B. *Address,* Brookville, Ohio. (College Office.)

BENNETT, J——— M———.

Grad. BRIDGEWATER COLLEGE, 1923, A. B. *Address,* Brandywine, W. Va. (College Office.)

BENTON, HOMER Soyster.

Minister. *Grad.* JUNIATA COLLEGE, 1916, A. B. *Address,* Hollidaysburg, Pa. R. R. (College Bulletin; J. J. Shaffer, Hollidaysburg, Pa.)

BERKEBILE, FOSTER H———.

B. Johnstown, Pa., Dec. 31, 1888; *s.* Lewis and Matilda (Faust) Berkebile; *mar.* Edna C. Ferry of New Paris, Pa., Nov. 26, 1914; *Un. Ch. of B.* at Huntingdon, Pa., Feb., 1906. *Stu.* Juniata College, Prep., 1904-06; PA. STATE COLLEGE, State College, Pa., MINING ENGINEERING, 1906-10, B. S. Constructing engineer, Johnstown, 1910-. *Address,* 803 Fronheiser St., Johnstown, Pa.

BESHORE, EDITH Leona.

B. Kingman, Kans., Nov. 28, 1896; *dau.* David K. and Mary Ann (Keller) Beshore; *Un. Ch. of B.* at Murdock, Kans., Aug., 1909. *Stu.* McPHERSON COLLEGE, ACAD., 1913-17; ibid., COLLEGE, 1917-20, A. B. Instructor in English and Science, Nashville, Kans., H. S., 1920-. *Address,* Kingman, Kans.

BETTS, GILBERT Lee.

B. Independence, Kans., Nov. 30, 1893; *s.* David and Anna Viola (Fogle) Betts; *Un. Ch. of B.* (Boise Valley Church) Boise, Idaho, 1905. *Stu.* Mt. Morris College, three years between 1911-15; McPHERSON COLLEGE, 1920-21, B. S.; University of Calif., Berkeley, science, 1921-. *Address,* Nampa, Idaho, R. R. 3.

BICKNELL, ALDA (Cline).

B. Lipscomb, Va., Aug. 8, 1884; *dau.* John P. and Mary Ann (Spitler) Cline; *mar.* Allan B. Bicknell, May 30, 1917; *Un. Ch. of B.*

at Bridgewater College, 1916. *Stu.* Bridgewater College, 1902-08, B. A.; University of Va., Special student, 1909; Harrisonburg, Va., Normal School, 1916. Teacher, public schools, 1908-10, 1911-13; Instructor, Academy of Bridgewater College, 1915-19. *Mem.* Y. W. C. A., Woman's Christian Temperance Union. *Address,* Bridgewater, Va.

BITTLE, WILLIAM H———.

Grad. Manchester College, 1922, B. S. *Address,* North Manchester, Ind. (College Office.)

BIXLER, EDWARD Clinton.

B. near Westminster, Md., Feb. 1, 1877; *s.* Uriah and Sarah A. (Myers) Bixler; *mar.* Margaret B. Engler, Dec. 29, 1910; *Un. Ch. of B.* (Meadow Branch Cong.) near Westminster, Oct. 21, 1893; minister, Sept., 1905; elder, Aug. 4, 1917. *Stu.* Western Maryland College, Westminster, Md., Prep., 1896-97; *ibid.,* College, 1897-1901, A. B.; *ibid.,* 1905, A. M., (honorary) *thesis,* "The Debt of Shakespeare to Plautus in Writing the Comedy of Errors"; Johns Hopkins University, Baltimore, Md., 1901-03; University of Pa., Philadelphia, 1905-06, 1908-09, Ph. D., *thesis,* "An Investigation to Determine the Efficiency with which the Compulsory Attendance Law is Enforced in Philadelphia." Tutor, Western Maryland College, Westminster, Md., 1903-04; professor of ancient languages, Elizabethtown College, 1906-08; president and professor of ancient languages, Manchester College, 1910-11; professor of ancient languages, Bridgewater College, 1911-13, Blue Ridge College, 1913-; dean of Blue Ridge College; Chairman Mission Board of Eastern District of Md., April, 1918-; Trustee and Treasurer of Board of trustees of Blue Ridge College, Jan., 1920. *Address,* New Windsor, Md.

BLAIR, JOHN Alvin.

B. Mercersburg, Pa., Sept. 13, 1883; *s.* Martin L. and Barbara (Zuck) Blair; *mar.* Ruth Fasnacht, May 28, 1913; *Un. Ch. of B.* at Blue Ridge College, Union Bridge, Md., 1903; minister, June, 1906. *Stu.* Summer Normal, Welsh Run, Pa., 1900; Summer Normal, Upton, Pa., 1901 and 1902; Blue Ridge College, Acad., 1905; Zanerian Art College, Columbus, Ohio, Pen art course, 1907; Coton Technical School, Pittsburgh, Pa., Business course, 1908; McPherson College, Special, 1911-15; University of Kansas, Lawrence, summers, 1913-1914, 1917; *ibid.,* Hist. and Education, 1917, A. B.; *ibid.,* Fellow in education, 1918, A. M., *thesis,* "The Influence of the Teaching of History upon the Making of History." Teacher Public Schools, Franklin Co., Pa., 1899-1900, 1905-06; Teacher of pen art, Call's School of Accounting, Pittsburgh, Pa., 1907; Prin., School of Commerce, Blue Ridge College, 1908-11; McPherson College, 1912-16; Prin., Acad., and associate pro-

fessor of education, McPherson College, 1918-19; Registrar, *ibid.*, 1919-. Head Depts. of Education and Psychology, 1920-. Preaching and educational lectures occasionally. *Mem.* Phi Delta Kappa, 1917; McPherson City Forum, 1919; Council of Education of the State of Kansas, 1921. *Address,* McPherson, Kansas.

BLICKENSTAFF, AUGUSTUS Jacob.

B. Edna Mills, Ind., March 25, 1872; *s.* David D. and Hannah (Wagoner) Blickenstaff; *mar.* Josephina Mitterling of Wolcott, Ind., May 25, 1910; *Un. Ch. of B.* (Middle Fork Church) Edna Mills, 1894. *Stu.* Zanerian Art School, Columbus, Ohio, 1896; Manchester College, Acad., 1896-1900; INDIANA UNIVERSITY, Notre Dame, 1900-04, A. B.; *ibid.,* SCHOOL OF MEDICINE, 1904-07, M. D.; New York Post Graduate Medical School, 1914-15. Teacher, Public Schools, Clinton Co., Ind., 1893-96; Teacher of Penmanship, Manchester College, 1897-1900; Teacher, Cannelton, Ind., H. S., 1903-04; Physician and Surgeon, Wolcott, Ind., 1907-14; Eye, Ear, Nose and Throat Specialist, Peoria, Ill., 1916-; Staff, Methodist Hospital of Peoria. *Mem.* Amer. Medical Assoc.; Ill. State Medical Soc.; Peoria City Medical Soc.; University Club of Peoria; Lions Club of Peoria. *Address,* 800-2 Peoria Life Bldg., Peoria, Ill.

BLICKENSTAFF, ELSIE (Price).

B. Liberty, Neb., July 30, 1894; *dau.* Wm. and Christina (Berry) Price; *mar.* Leo Blickenstaff, Sept. 14, 1919; *Un. Ch. of B.* at Burr Oak, Kans., 1906. *Stu.* Beatrice, Neb., H. S., 1909-10, 1912-13; Pomona, Calif., H. S., 1911-12; LA VERNE COLLEGE, 1913-14, 1916-18, A. B.; Bethany Bible School, Seminary, 1918-19. Substitute teacher, public schools, Beatrice, Neb., 1913; teacher, country school, McFarland, Calif., 1915-16; nursing, packing-house work, housekeeping, cooking, etc. Under appointment as missionary to India, 1920. *Address,* Chicago, Ill.

BLICKENSTAFF, LEO Roy.

B. Cerro Gordo, Ill., June 29, 1889; *s.* Levi and Barbara (Wagoner) Blickenstaff; *mar.* Elsie Price, Sept. 12, 1919; *Un. Ch. of B.* at Oakley, Ill., Jan. 4, 1903; minister, July 1, 1913. *Stu.* Macon County Schools, 9th & 10th grades, 1904-06; Cerro Gordo H. S., 1906-07; MT. MORRIS College, 1907-09, 1910-15: ACAD. 2 years, COLLEGE, 1915, A. B.; Bethany Bible School, Seminary, 1918, B. D.; Columbia School of Oratory, Chicago, 1918; The Divinity School of the University of Chicago, 1918-19. Teacher, country school, Oakley, Ill., 1909-10; Under appointment as missionary to India, 1920. Postal Clerk, Chicago, Ill., 1920-22; Teacher, in a Community School, Pippapass, Ky., 1922-. *Address,* Pippapass, Ky.

BLICKENSTAFF, LLOYD C——.

Grad. MANCHESTER COLLEGE, 1923, A. B. *Address,* North Manchester, Ind. (College Office.)

BLICKENSTAFF, MARIE (Butterbaugh).

B. North Manchester, Ind., Jan. 23, 1896; *dau.* Theron D. and Mary Etta (Wright) Butterbaugh; *mar.* Lloyd C. Blickenstaff of North Manchester, Ind., Aug. 31, 1919; *Un. Ch. of B.* (Eel River Cong.) near North Manchester, Dec., 1907. *Stu.* MANCHESTER COLLEGE, ACAD., 1911-15; *ibid.,* NORMAL, 1915-16; *ibid.,* COLLEGE, 1915-20, A. B.; Bethany Bible School, one year. *Address,* Ankeny, Iowa.

BLICKENSTAFF, MILES.

S. J. K. Blickenstaff; minister. *Grad.* MCPHERSON COLLEGE, 1921, A. B. *Amer. Address,* Quinter, Kans. (College Office.)

BLOUGH, CARMAN George.

B. Johnstown, Pa., Nov. 11, 1895; *s.* Silas S. and Mary Alice (Wertz) Blough; *Un. Ch. of B.* at Pittsburgh, Pa., 1906. *Stu.* Batavia, Ill., H. S., 1910-11; MANCHESTER COLLEGE, ACAD., 1911-14; *ibid.,* COLLEGE, COMMERCIAL TEACHER'S COURSE, 1914-16, B. C. S.; *ibid.,* 1916-17, A. B.; Columbia University, New York City, summer, 1918; School of Commerce and Administration, University of Chicago, summer, 1920; UNIVERSITY OF WISCONSIN, Madison, GRADUATE SCHOOL OF COMMERCE, 1920-22, A. M. in Commercial Economics; *ibid.,* School of Commerce and Law School, part time, 1921-22. Head of Commercial School, Bridgewater College, 1917-18; head of Commercial Department, Fond du Lac, Wis., H. S., 1918-20; Ass't in Accounting, University of Wis., 1920-22. Auditor of Corporations, Wisconsin Tax Commission, Income Division, March 1, 1922-. Traveling salesman, summer, 1919. Did public accounting along with school work. *Mar.* Katherine Flory of Bridgewater, Va., Aug. 17, 1922. Certified Public Accountant by examination, Wis. State Board of Accountancy, May 25, 1922. *Address,* Madison, Wis., care of Wisconsin Tax Commission, Income Division.

BLOUGH, CAROL (Miller).

B. Maxwell, Iowa, June 18, 1895; *dau.* S. B. and Carrie (Gibson) Miller; *mar.* Homer E. Blough of Waterloo, Iowa, June 3, 1917; *Un. Ch. of B.* at Cedar Rapids, Iowa, Nov., 1906. *Stu.* CEDAR RAPIDS H. S., 1909-13; MT. MORRIS COLLEGE, 1913-17, A. B.; Bethany Bible School, summer, 1917; Friends University, Wichita, Kans., Extension Dept., spring, 1918; Bethany Bible School, autumn, 1919; University of Chicago, Religious Education, 1919-20, A. M., *thesis,* "The Significance of the Feminist Movement for Religious Education." Physics laboratory Ass't, 1912-13; Ass't primary teacher, Mt. Morris, Ill., public

schools, 1914-15; Ass't in Math., Mt. Morris College, 1915-17; teacher of first grade, Wichita, Kans., 1918-19; pastor's wife, Wichita, Kans., 1917-19; Prin. Lindenwood, Ill., public school, 1920-. *Address*, Lindenwood, Ill. *Perm. Forwarding Address,* 1220 Third Ave., Cedar Rapids, Iowa.

BLOUGH, Elmer PERCY.

B. Hooversville, Pa., Sept. 29, 1891; *s.* P. J. and Emma (Shaffer) Blough; *Un. Ch. of B.* at Hooversville, Pa., June, 1902; minister, Oct. 21, 1917. *Stu.* Juniata College, Acad., 1907-10; *ibid.,* College, 1914-15; University of Pa., Philadelphia, 1915-17, A. B.; Temple University, Philadelphia, Theology, 1919-. Ass't cashier, First National Bank, Hooversville, Pa., 1910; cashier, *ibid.,* 1911-14; teacher of science and civics, Uniontown, Pa., H. S., 1917; clerk in Record Dept., Congoleum Co., Philadelphia, 1918; manager and vice president, Draw Down Towel Cabinet Co., Philadelphia, 1919-. In charge of Wilmington, Delaware, Mission of Ch. of B., Aug., 1918 to May, 1919. *Mar.* Mazie Scott Cassel of Philadelphia. *Address,* 735 Grove Ave., Johnstown, Pa.

BLOUGH, Henry WALTER.

B. Mt. Carroll, Ill., Dec. 24, 1888; *s.* Noah and Mary (Sheller) Blough; *mar.* Maud Pratt, Sept. 4, 1915; *Un. Ch. of B.* at Mt. Morris College, Feb. 2, 1909. *Stu.* Mt. Carroll H. S., 1904-08; Mt. Morris College, Math. and Science, 1909-11, 1914-15, A. B. Physical Director, 1909-10, 1914-15; instructor in Math. and physics, Naperville, Ill., H. S., 1911-13; Math. and athletics, Interlaken School for boys, Rolling Prairie, Ind., 1915-18; engaged in real estate, Benton, Ill., 1919-. *Address,* Benton, Ill.

BLOUGH, HOMER Earl.

B. Hooversville, Pa., Dec. 7, 1889; *s.* Peter J. and Catharine (Horner) Blough; *mar.* Carol Gibson Miller, June 3, 1917; *Un. Ch. of B.* at South Waterloo, Iowa, 1907; minister, *ibid.,* 1915. *Stu.* Mt. Morris College, Acad., 1910-13; Iowa State Teachers College, Cedar Falls, summers, 1909, 1910; Mt. Morris College, 1914-17, B. A.; Friends University, Wichita, Kans., Divinity course, part time, 1918-19; Bethany Bible School, summer, 1917, autumn, 1919; University of Chicago, Religious Education, 1919-20; Jan.-June, 1921; March, 1921, A. M., *thesis,* "Materials for the Adult Bible Class"; *ibid.,* graduate student, Jan., 1922-. Teacher, rural schools, Iowa, 1908-09; grade school, Blackhawk Co., Iowa, 1909-10; salesman for Success and Aluminum Co., summers, 1913, 1914; field representative for Mt. Morris College, summers, 1915, 1916; pastor, West Wichita, Kans., 1917-19; supply pastor, Plymouth Congregational Church, Chicago, Ill., 1920; District Super-

visor, Interchurch World Survey, Chicago, winter, 1919-20. Pastor community church, Lindenwood, Ill., 1920-23. *Stu.* University of Chicago, 1923, B. D., *thesis,* "Social Attitudes of the Church of the Brethren." Pastor, Wiley, Colo., 1923-. *Address,* Wiley, Colo.

BLOUGH, I——— MARIE (Goshorn).

Mar. Roy E. Blough, May 19, 1923. *Grad.* MANCHESTER COLLEGE, 1922, A. B. *Address,* Ladoga, Ind.. (College Office.)

BLOUGH, JACOB M.

B. Stanton's Mill, Pa., Dec. 12, 1876; *s.* Emanuel J. and Sally (Brandt) Blough; *mar.* Anna Z. Detwiler, June 26, 1903; *Un. Ch. of B.* (Quemahoning Cong.) Stanton's Mill; minister, Sept. 4, 1897; elder, Jan. 4, 1907. *Stu.* JUNIATA COLLEGE, NORMAL ENGLISH, 1896-99, B. E.; *ibid.,* COLLEGE, 1899-1903, A. B.; *ibid.,* 1911, D. D. (honorary); *ibid.,* SEMINARY, 1919-20, B. D., *thesis,* "The Life of Fellowship." Missionary to India, 1903-; Editor, Gujarati Sunday-School Quarterly, 1907-14; Prin., Bulsar Bible School, 1913-16. *Address,* Vyara, via Surat Dist., India.

BLOUGH, Jacob ROY.

B. Pittsburgh, Pa., Aug. 21, 1901; *s.* S. S. and Mary A. (Wertz) Blough; *Un. Ch. of B.* at Batavia, Ill., 1911. *Stu.* MANCHESTER COLLEGE, ACAD., 1914-17; *ibid.,* COLLEGE, 1917-21, A. B.; University of Wis., Madison, Economics, 1921-22, M. A. in Economics. Teacher, Com'l Dept., Fond du Lac, Wis., H. S., 1919-20; Ass't in Manchester College Acad., 1918-21; Professor of History and Economics, *ibid.,* 1922-. Salesman, summer, 1921. *Address,* Decatur, Illinois.

BLOUGH, JOHN Howard.

B. Waterloo, Iowa, July 10, 1897; *s.* Uriah S. and Mary (Miller) Blough; *mar.* Mae Hersch of Waterloo, Aug. 24, 1921; *Un. Ch. of B.* at South Waterloo, Iowa, June, 1908; minister, May 18, 1918. *Stu.* WEST WATERLOO H. S., 1914-16; MT. MORRIS COLLEGE, 1917-19, A. B.; Bethany Bible School, 1919-20; UNIVERSITY OF CHICAGO, DIVINITY SCHOOL, 1920-21, A. M., *thesis,* "Missionary Methods of Early Christianity"; Iowa State College, Ames, vocational agricultural education, June, 1921-, thesis in preparation for M. S., "Methods of Teaching Agriculture in Foreign Christian Missions." Religious worker at Congregational Student Center, Ames, Nov. 1, 1921-. *Address,* 266 Hammond Ave., Waterloo, Iowa.

BLOUGH, Lillie KATHERINE (Flory).

B. Penn Laird, Va., Sept. 15, 1895; *dau.* Walter S. and Ella (Reheard) Flory; *Un. Ch. of B.* at Bridgewater, Va., Aug., 1912. *Stu.* BRIDGEWATER, Va., H. S., 1909-13; BRIDGEWATER COLLEGE, Math. and

science, 1914-17, B. S.; Cornell University, Ithaca, N. Y., Science, 1919. *Mar.* Carman G. Blough, Aug. 17, 1922. *Address,* Madison, Wis.

BLOUGH, MAZIE Scott (Cassel).

B. Philadelphia, Pa., April 16, 1897; *dau.* Charles Martin and Elizabeth Royer (Hagy) Cassel; *mar.* Elmer Percy Blough of Johnstown, Pa.; *Un.* First Ch. of B., Philadelphia, May 2, 1906. *Stu.* West Philadelphia H. S. for Girls, 1911-15; Philadelphia Normal School for Girls, 1915-17; University of Pa., English, 1917-19. Teacher of English, Girard College, Philadelphia, 1917-. *Address,* 735 Grove Ave., Johnstown, Pa.

BLOUGH, Minnie MAE (Hersch).

B. Jesup, Iowa, Oct. 15, 1898; *dau.* Nevin B. and Minnie Mae (Eshleman) Hersch; *mar.* John Howard Blough of Waterloo, Iowa, Aug. 24, 1921; *Un. Ch. of B.* Waterloo, 1911. *Stu.* West Waterloo H. S., 1913-17; Mt. Morris College, 1917-21, A. B.; Bethany Bible School, one year. Teacher, H. S., 19-. *Address,* 1100 Bertch Ave., Waterloo, Iowa; *Temporary Address,* Ames, Iowa.

BLOUGH, ROBERT Oscar.

Stu. Mt. Morris College, 1919-22; McPherson College, 1922-23, A. B. and B. S. *Address,* Waterloo, Iowa. (College Office.)

BLOUGH, SILAS S.

B. Hooversville, Pa., April 27, 1868; *s.* Emanuel J. and Sarah (Barndt) Blough; *mar.* Mary A. Wertz, June 17, 1894; *Un. Ch. of B.* (Quemahoning Cong.) Somerset Co., Pa., June, 1885; minister, elected June 28, 1894, advanced, 1895, elder, May, 1902. *Stu.* Juniata College, Normal, 1891-93, B. E.; *ibid.,* 1895, M. E.; Manchester College, 1913-15, A. B.; Bethany Bible School, 1908-11, 1916; *ibid.,* 1917, B. D., *thesis,* "Studies in Ordinances" (Part Two of "Studies in Doctrine and Devotion," issued by the General Mission Board, Ch. of B.); University of Chicago, Divinity School, summer, 1917. Teacher, common schools, Somerset and Cambria Cos., Pa., 1886-91, 1893-98; teacher, summer normals, Scalp Level and East Conemaugh, Pa., 1893, 1894; pastor, Johnstown, Pa., 1893-1900, Pittsburgh, Pa., 1900-07; evangelist, 1907-08; pastor, Batavia, Ill., 1908-11; teacher, Bible Dep't, Manchester College, 1911-18; pastor, Astoria, Ill., 1918-21; Decatur, Ill., July, 1921-. Writer for church periodicals; author of the Christian Workers' Society Booklet, 1916; delegate from Pittsburgh, Pa., to The International Sunday-School Convention, Toronto, Canada, 1905. *Mem.* General Sunday School Board, Ch. of B., 1914-17; District Mission Board of Middle Ind., 1915-18; Ministerial Board of Southern Ill., 1918; Standing Committee, 1907, 1914, 1916, 1918; Committee for

Saving Our Children to the Church, 1919-; Secretary, General Ministerial Board, 1921-; Chairman, Southern Ill. Board of Religious Education; Secretary-Treas., Board of Religious Education for Mt. Morris College, 1921-. *Address,* Decatur, Ill.

BLUDER, VERA Marie (Dickson).

B. Arkansas City, Kans., Jan. 14, 1896; *dau.* Geo. H. and Fannie (Masterson) Dickson; *mar.* Edward C. Bluder of La Grange, Ill., Sept. 1, 1920; *Un. Ch. of B.* at Hastings St. Mission, Chicago, March, 1906. *Stu.* Oak Park, Ill., H. S., 1911-15; Chicago Normal College, 1915-17. Teacher, grade school, La Grange, Ill., 1917-19; seventh grade, Melrose Park, Ill., 1919-20. *Mem.* National Educational Assoc.; Lake Shore Teachers' Association. *Address,* 636 N. Spring Ave., La Grange, Ill.

BOAZ, EDNA (Detter).

B. Nickerson, Kans., Oct. 31, 1890; *dau.* F. P. and Lora J. (Trostle) Detter; *mar.* Jacob M. Boaz, Aug. 23, 1916; *Un. Ch. of B.* at Nickerson, Kans., 1903. *Stu.* McPherson College, Acad., 1904-08; *ibid.,* Expression, 1910-11; *ibid.,* College, 1908-12, A. B.; University of Southern California, Los Angeles, public speaking, 1913, 2nd semester; Columbia College of Expression, Chicago, summers 1913, 1914, winter 1915-16, Bachelor of Expression. Teacher of public speaking and expression, McPherson College, 1913-15. *Address,* Los Angeles, Calif.

BOAZ, Le ROY Delp.

B. Mainland, Pa., Sept. 5, 1889; *s.* Daniel M. and Kathryn H. (Delp) Boaz; *mar.* Sara Kathryn Dove of Cloverdale, Va., Oct. 22, 1919; *Un. Ch. of B.* at Huntingdon, Pa., Jan. 1910. *Stu.* Lansdale, Pa., H. S., spring, 1904; West Chester State Normal School, West Chester, Pa., 1905-06; Juniata College, Normal English, spring, 1908, 1909-10, B. E.; *ibid.,* College, 1910-11; University of Pittsburgh; Education, 1913-15, A. B. and B. E. Educ.; University of Chicago, fall, 1915, Sociology. Teacher ungraded country school, 1906-09; Prin. 1st Ward School, Crafton Station, Pittsburgh, Pa., 1911-13; Inspector, Pa. Dept. of Health, 1916-17; Claim Agent, Pittsburgh Railway Co., 1917-18; U. S. Army 1918-19; Fruit grower and farmer, Daleville, Va., 1919-. *Mem.* Phi Delta Kappa (Pittsburgh). *Address,* Daleville, Va.

BOAZ, SARA Kathryn (Dove).

B. Daleville, Va., April 9, 1892; *dau.* John A. and Lula Belle (Huff) Dove; *mar.* Le Roy Delp Boaz of Mainland, Pa., Oct. 22, 1919; *Un. Ch. of B.* (Botetourt Cong.) Daleville, Feb., 1906. *Stu.* Daleville College, 1907-10, B. E.; *ibid.,* College, 1910-14, A. B. *Address,* Daleville, Va.

BOITNOTT, JOHN Wesley.

B. Boone Mill, Va., Aug. 29, 1897; *s.* C. C. and Sarah Elizabeth (Naff) Boitnott; *Un. Ch. of B.* (Bethlehem Cong.) Naffs, Va., Aug. 29, 1915; minister, *ibid.,* Boone Mill, Aug., 1920. *Stu.* DALEVILLE COLLEGE, ACAD., 1915-18; *ibid.,* JR. COLLEGE, 1919-21. Farmer, 1918-19; Prin., Boone Mill Jr. H. S., 1921-. *Address,* Boone Mill, Va.

BOLLINGER, AMSEY F———.

Grad. MANCHESTER COLLEGE, 1922, A. B. *Address,* Fruitland, Idaho. (College Office.) Teacher, Church of the Brethren Industrial School, Geer, Va., 1922-.

BOLLINGER, MARGARET (Delk).

B. Pitsburg, Ohio, May 12, 1893; *dau.* Charles I. and Ella (Niswonger) Delk; *mar.* Wilbur Bollinger of Idaho, 1921; *Un. Ch. of B.* at Pitsburg, Feb. 28, 1908. *Stu.* MANCHESTER COLLEGE, Acad., 1912-13; *ibid.,* COLLEGE, 1913-15, 1916-18, A. B. Teacher of home economics, Manchester College Acad., 1916-18; *ibid.,* College Dept. 1918-21. *Address,* North Manchester, Ind.

BOLLINGER, Mary Elizabeth.

Grad. MANCHESTER COLLEGE, 1923, A. B. *Address,* Fruitland, Idaho (College Office.)

BOLLINGER, WILBUR R———.

Grad. MANCHESTER COLLEGE, 1921, A. B. *Address,* North Manchester, Ind. (College Office.)

BOMBERGER, DAVID Roy.

B. Manheim, Pa., Feb. 15, 1898; *s.* H. R. and Elizabeth (Earhart) Bomberger; *Un. Ch. of B.* at Pasadena, Calif., March 5, 1914; minister, *ibid.,* Nov. 12, 1917. *Stu.* PASADENA H. S., 1914-17; LA VERNE COLLEGE, 1917-21, A. B.; UNIVERSITY OF SOUTHERN CALIF., Los Angeles, RELIGIOUS EDUCATION, 1921-22, M. A., *thesis,* "Religious Educative Program for Young Men (Ages 18-25.)" Field worker for La Verne College in Calif., Ore., Wash., and Idaho, summer, 1920; Librarian, La Verne College, 1920-21; Ass't., Religious Work Dept., Los Angeles Y. M. C. A., 1921-22; Director of Recreation, Santa Monica Summer Conference, 1921. *Mem.* Los Angeles Y. M. C. A.; Ember Soc., La Verne Chapter. *Address,* 733 Maple St., Pasadena, Calif.

BONAR, HUGH Samuel.

B. Mt. Morris, Ill., Sept. 7, 1894; *s.* Jacob W. and Olive B. (Hedrick) Bonar; *mar.* Mabel Alice Miller of South English, Iowa, winter of 1920-21; *Un. Ch. of B.* at Mt. Morris, 1909; minister. *Stu.* MT. MORRIS

H. S., 1908-1911; Mt. Morris College, Acad., 1911-13; *ibid.*, College, 1915-18, A. B.; University of Chicago, History and Education, summer, 1918, military service, U. S., England and France, 1918-19; teacher of social science, Senior H. S., Ripon, Wis., 1919-21; Supt. of Schools, Mauston, Wis., H. S., 1921-. Chautauqua work, summer, 1917; One of the supts., Mutual Chautauqua System, Chicago, summer, 1920; field representative, Mt. Morris College, summer, 1921. *Address,* Mt. Morris, Ill.

BONAR, MABEL Alice (Miller).

B. North English, Iowa, July 27, 1895; *dau.* William H. and Alice (Berstler) Miller; *mar.* Hugh S. Bonar of Mt. Morris, Ill., winter of 1920-21; *Un. Ch. of B.* at North English, Sept. 1910. *Stu.* North English H. S., *grad.* 1913; *ibid.*, Normal Training Course, *grad.* 1914; Mt. Morris College, 1916-19, A. B. Teacher, 1914-16; teacher, Kinross, Ia., H. S., 1919-20. *Address,* Mauston, Wis.

BONSACK, John RALPH.

B. Westminster, Md., July 21, 1895; *s.* Charles D. and Ida A. (Trostle) Bonsack; *mar.* Erma J. Bopst of Frederick, Md., Aug. 29, 1921; *Un. Ch. of B.,* Washington City Church, 1908. *Stu.* Md. Collegiate Institute (now Blue Ridge College) Prep., 1910-13; Blue Ridge College, 1913-17, A. B.; Walton School of Commerce, Chicago, Accounting, Oct., 1919- Feb., 1920. U. S. Army, research chemist in the Chemical Warfare Service with the rank of Sgt. Major, Nov., 1917-April 5, 1919; Cost clerk, Emerson Brantingham Co., Waynesboro, Pa., 1919-1920; Salesman, The R. L. Dollings Co., New Windsor, Md., Feb., 1920-. Professional baseball in the Eastern and Blue Ridge Leagues, summers 1915, 1917; Captained baseball teams of Industrial Leagues, winning pennants in both Leagues, seasons 1918, 1919. *Mem.* Amer. Legion. *Address,* New Windsor, Md.

BONSACK, OLGA Elizabeth.

B. Westminster, Md., Jan. 24, 1900; *dau.* Charles D. and Ida A. (Trostle) Bonsack; *Un. Ch. of B.* at Union Bridge, Md., 1910. *Stu.* Blue Ridge College, *Prep.,* 1912-17; *ibid.,* College, 1917-21, A. B.; Columbia University, New York City, summer, 1921. Teacher of Latin and economics, Westminster, Md., H. S., 1921-. *Address,* 104 Commonwealth Ave., Elgin, Ill.

BONSACK, PAUL Charles.

B. near Westminster, Md., March 26, 1897; *s.* Charles D. and Ida A. (Trostle) Bonsack; *Un. Ch. of B.* (Pipe Creek Church) Union Bridge, Md., Dec., 1909. *Stu.* Blue Ridge College, 1916-21, B. A. Timekeeper, Brethren Publishing House, Elgin, Ill., 1921-. *Address,* 104 Commonwealth Ave., Elgin, Ill.

BOOK, Isaac BRUCE.

B. Blain, Pa., Feb. 1, 1872; *s.* Edmund D. and Elizabeth (Long) Book; *mar.* Mae Stine, Dec. 25, 1900; *Un. Ch. of B.* at Juniata College, May 19, 1892; minister, Feb. 17, 1897; elder, Nov. 12, 1910. *Stu.* JUNIATA COLLEGE, NORMAL ENGLISH, 1892-96, B. E.; *ibid.,* COLLEGE 1900, A. B.; University of Chicago, summer, 1904. Professor of English and modern languages, Manchester College, 1900-10; *ibid.,* professor of modern languages and manual arts, 1910-14; farmer and preacher, 1914-. Amateur taxidermist, 1906-. *Address,* North Manchester, Ind., R. R. 5.

BOOK, WILLIAM Ira.

B. Blain, Perry Co., Pa., June, 1875; *s.* Edmund D. and Elizabeth (Long) Book; *mar.* Zella Benedict, June, 1901; *Un. Ch. of B.* at Juniata College, 1895; minister, spring, 1897; advanced, fall, 1898. *Stu.* JUNIATA COLLEGE, NORMAL, 1884-86, B. E.; *ibid.,* College, 1897-98; Pennsylvania College, Gettysburg, Pa., 1902-08; University of Pennsylvania, Philadelphia, summer sessions 1906-09, school year 1909-10, B. S.; *ibid.,* 1910-13, Ph. D. Prin., public schools, Stonerstown, Bedford Co., Pa., 1898-99; Saxton, Bedford Co., Pa., 1899; Duncannon, Perry Co., Pa., 1899-1901; Gettysburg, Pa., 1901-09; teacher of physics, University of Pennsylvania, 1909-; also professor of physics, Temple University, Philadelphia, 1919-. (Chosen to organize the Dept.) *Mem.* Sigma Xi. *Address,* 207 S. Dekalb St., Philadelphia, Pa.

BOOKWALTER, JESSE Eugene.

B. Trotwood, Ohio, Sept. 17, 1895; *s.* Levi A. and Catherine Ann (Shock) Bookwalter; *Un. Ch. of B.* (Lower Stillwater Church) Trotwood, Sept. 1, 1912; minister, Lower Stillwater Church, Sept. 1, 1918. *Stu.* Madison Twp. H. S. and RANDOLPH, Ohio, H. S., 1910-15; Bethany Bible School, 1916-19; MANCHESTER COLLEGE, 1919-21, A. B.; Teacher in H. S. near Dayton, Ohio, 1921-. *Address,* Trotwood, Ohio.

BOOMERSHINE, REUBEN.

B. Brookville, Ohio, Feb. 7, 1892; *s.* W. H. and Orilla (Pote) Boomershine; *Un. Ch. of B.* at Brookville, Dec., 1909; minister, Sept. 1, 1912. *Grad.* BROOKVILLE H. S., 1911; MANCHESTER COLLEGE, 1915, A. B. Prin., Franklin Twp. H. S., Darke Co., Ohio, 1916-18. *Address,* Brookville, Ohio.

BOONE, AMOS Robert.

B. Lyons, Kans., Oct. 14, 1893; *s.* R. O. and Arrenah (Brubaker) Boone; *mar.* Neta Olive Cullen of McPherson, Kans., Aug. 20, 1919; *Un. Ch. of B.* at Lyons, Kans., about 1908; minister, April, 1918. *Stu.* LYONS H. S., 1909-13; MCPHERSON COLLEGE, 1915-19, A.

B.; Oberlin School of Theology, Oberlin, Ohio, 1919-22, B. D. Teacher of country school, 1913-15; Pastor, Castalia, Ohio, 1919-20; Vermilion, Ohio, 1921-. *Address,* 1905 E. Euclid, McPherson, Kans.

BOONE, CLARA Myrtle.

B. Goshen, Ind., Feb. 11, 1888; *dau.* Daniel and Jane (Myers) Boone; *Un. Ch. of B.* (Rock Run Cong.), Goshen, Ind., Feb. 11, 1900. *Stu.* North Manchester, Ind.; H. S., 1902-04; Goshen H. S., autumn, 1906; Manchester College, Acad., Music Expression, *stu.* part of 1908-11; *ibid.,* ACAD., 1914-15; *ibid.,* Normal, summer, 1917; Glendive, Mont., Normal School, summer, 1918; MANCHESTER COLLEGE, NORMAL ENGLISH, 1919-20, B. E.; *ibid.,* College 1920-. Teacher, Paxton, Mont., 1918-19. *Address,* 203 E. 7th St., N. Manchester, Ind.

BOONE, GEORGE N——.

Grad. MCPHERSON COLLEGE, 1921, A. B. Teacher of Manual Arts, McPherson, Kans., 1921-. *Address,* McPherson, Kans. (College Office.)

BOORSE, MADOLIN.

Grad. JUNIATA COLLEGE, 1923, A. B. (College Office.)

BOSLER, HOWARD A——.

Grad. MANCHESTER COLLEGE, 1923, A. B. *Address,* Huntertown, Ind. (College Office.)

BOWERS, HARRY.

Grad. MCPHERSON COLLEGE, 1923, A. B. *Address,* McPherson, Kans. (College Office.)

BOWMAN, CURTIS Buford.

B. Boonsmill, Va., Dec. 23, 1895; *s.* Geo. W. and Maranda (Brubaker) Bowman; *mar.* Martha V. Blickenstaff of Quinter, Kans., June 5, 1920; *Un. Ch. of B.* at New Plymouth, Idaho, April 9, 1904; minister, Quinter, Kans., Sept. 1, 1917. *Stu.* Bethany Bible School, 1911-12; QUINTER H. S., 1912-16; MCPHERSON COLLEGE, 1916-20, B. S.; Northwestern University Medical School, Chicago, 1920-. Ass't. teacher in Biology, McPherson College, 1917-20. *Mem.* United Student Volunteers of Ch. of B.; National Anti-Tobacco Assoc. *Address,* c/o George W. Bowman, Onekama, Mich. *Temporary address,* 3541 W. Van Buren St., Chicago, Ill.

BOWMAN, Daniel LOUIS.

B. Quinter, Kans., Dec. 14, ——; *s.* D. F. and Elizabeth (Brubaker) Bowman; *Un. Ch. of B.* at Quinter, Jan. 18, 1913. *Stu.* QUINTER H. S., 1911-15; Bethany Bible School, Seminary, 1918-19; McPherson

College, 1916-18, 1919-21, A. B. Prin., graded rural school, Quinter, 1915-16; Supt. Hardin, Mo., Central H. S., 1921-. Farming, partnership farm, Quinter, summers 1916-20. *Address,* Quinter, Kans.

BOWMAN, ELIZABETH.

B. Bridgewater, Va., Feb. 24, 1896; *dau.* Sidney Lee and Edna (Myers) Bowman; *Un. Ch. of B.* at Bridgewater, Sept., 1910. *Stu.* Bridgewater College, Acad., 1910-14, B. E.; Juniata College, Home Economics, 1914-17; Bridgewater College, Science, 1917-18; George Washington University, Washington, D. C., 1920-. Employed in Bureau of War Risk Insurance, Washington, D. C., Sept., 1918-May, 1920. *Address,* Bridgewater, Va.

BOWMAN, IDA May.

B. Quinter, Kans., Oct. 14, 1896; *dau.* D. F. and Sarah Elizabeth (Brubaker) Bowman; *Un. Ch. of B.* at Quinter, Oct., 1909. *Stu.* Quinter H. S., Normal Training, 1910-15; McPherson College, 1916-21, A. B. Teacher, rural school, Quinter, 1915-16, 1918-19; History and Normal Training, Quinter H. S., 1921-. *Address.* Quinter, Kans.

BOWMAN, JOSEPH L———.

B. Quinter, Kans., 1890; *s.* D. F. and Sarah Elizabeth (Brubaker) Bowman; *Un. Ch. of B.* at Quinter, 1905. *Stu.* McPherson College, Acad., 1911-13; Mt. Morris College, Acad., 1913-14; Bethany Bible School, Seminary, 1914-15; McPherson College, 1915-18, A. B.; Oberlin Graduate School of Theology, Oberlin, Ohio, 1918-19; Yale Divinity School, New Haven, Conn., 1919-20; University of Chicago, Sociology and Psychology, 1920-21. Teacher country school, 1909-10; Ass't. in Math., 1915-16; teacher, La Verne College, 1921-. *Address,* Quinter, Kans.

BOWMAN, Joseph PRICE.

B. Johnson City, Tenn., July 5, 1890; *s.* S. J. and Sue (———) Bowman; *mar.* Florence Huff of Daleville, Va., June 5, 1918; *Un. Ch. of B.* (Knob Creek Cong.), Johnson City, Tenn., March, 1904; *ibid.*, minister, Sept., 1916. *Stu.* Daleville College, 1910-11; Bridgewater College, B. A., 1911-13; Columbia University, New York City, 1914-15; Vanderbilt University, Nashville, Tenn., 1917. Teacher in Johnson City, Tenn., H. S., 1913-14; Prin., Troutville, Va., H. S., 1915-17; professor of science, Daleville College, 1918-21; teacher, southern Va., 1921-. *Address,* Daleville, Va.

BOWMAN, MIRIAM Martha.

B. Boones Creek, Tenn., Oct. 9, 1898; *dau.* Dr. S. J. and Sue V. (Bowman) Bowman; *Un. Ch. of B.* (Knob Creek Church), Tenn. *Stu.* Boones Creek H. S., 1913-16; Daleville College, 1916-17; Blue

Ridge College, 1917-18; Bridgewater College, 1918-20, B. A. Teacher, Bridgewater, Va. H. S., 1920-. *Stu.* Columbia University, New York City, summer, 1922. *Address,* Johnson City, Tenn., Route 3.

BOWMAN, O—— F——.

Grad. Bridgewater College, 1923, A. B. *Address,* Harrisonburg, Va. (College Office.)

BOWMAN, PAUL Haynes.

B. Washington Co., Tenn., July 5, 1887; *s.* Dr. S. J. and Sue Virginia (Bowman) Bowman; *mar.* Flora Hoover, Aug. 12, 1913; *Un. Ch. of B.* (Knob Creek Church), Washington Co., Tenn., Jan., 1900; minister, July, 1907; elder, Aug., 1921. *Stu.* Boones Creek, Tenn., Seminary, 1902-06; Bridgewater College, 1906-10, A. B.; Crozer Theological Seminary, Chester, Pa., 1910-13, B. D.; University of Pa., Philadelphia, 1911-13, A. M.; Blue Ridge College, 1918, D. D. (honorary). Student-Pastor, Bethany Church, Philadelphia, Pa., 1910-15; president, Blue Ridge College, 1915-18; professor of biblical literature and theology, Bridgewater College, 1918-19; president, Bridgewater College, 1919-. *Address,* Bridgewater, Va.

BOWMAN, R—— D——.

Minister. *Grad.* Bridgewater College, 1923, A. B. *Address,* Dayton, Va. (College Office.)

BOWMAN, R—— P—— G——.

Grad. Bridgewater College, 1923, B. S. *Address,* Harrisonburg, Va. (College Office.)

BOWMAN, SAMUEL Benjamin.

B. Quinter, Kans., April 27, 1887; *s.* D. F. and Sarah Elizabeth (Brubaker) Bowman; *mar.* Pearl Stauffer, Aug. 13, 1911; *Un. Ch. of B.* at Quinter, Kans., Dec., 1903; minister, June, 1914. *Stu.* Bethany Bible School, 1908-12; McPherson College, Acad., 1912-14; *ibid.*, College, 1915-18, A. B.; North China Language School, Chinese Language, 1918-20. Teacher in common school, Gove Co., Kans., 1914-15; Missionary to China, 1918-. *Mem.* China Christian Educational Assoc.. *Address,* North China Language School, Pekin, China.

BOWMAN, Stella Viola.

Grad. McPherson College, 1923, A. B. *Address,* Quinter, Kans. (College Office.)

BOWMAN, STOVER Daniel.

B. Callaway, Va., April 30, 1898; *s.* Josephus and Lydia Susan (Ikenberry) Bowman; *Un. Ch. of B.,* (Bethlehem Cong.), Boone Mill, Va., Aug., 1908; Minister, *ibid.,* Aug., 1919. *Stu.* Daleville

College, Acad., 1915-18; *ibid.*, Junior College, 1919-21; Manchester College, 1921-23, A. B. Farmer, Callaway, Va., 1918-19; Pastor, Pulaski, Va., summer, 1921. *Address,* Callaway, Va.

BOWMAN, WARREN Daniel.

B. Dayton, Va., April 9, 1894; *s.* Benjamin Franklin and Mary Elizabeth (Miller) Bowman; *Un. Ch. of B.* at Bridgewater, Va., 1908. *Stu.* Bridgewater, Va., H. S., 1909-13; Bridgewater College, 1914-17, 1919-20, A. B.; University of Chicago, 1921-22, A. M. Teacher, graded school, 1913-14; Medical Dep't., U. S. Army, 1917-19; Prin., ———, H. S., 1920-21. *Address,* Dayton, Va., R. F. D.

BOYD, ANNA Katherine.

B. Huntington Co., Ind.; *dau.* E. L. and Anna May (Cook) Boyd; *Un. Ch. of B.* at Huntington, Ind., 1915. *Stu.* Lancaster Twp. H. S., *Grad.* 1911; European School of Music, Ft. Wayne, Ind., Piano, 1912; Manchester College, summers, 1913, 1914, 1916, 1917, winters, 1916-18, A. B. Teacher, Huntington, Ind., 1913-16, 1918-19; critic teacher, grades 3 and 4, Manchester College Training School, 1919-. Has traveled in Canada and eastern states during vacations. *Stu.* Columbia University, New York City, summer, 1922. *Address,* Warren, Ind.

BOYER, CHARLES.

Minister. *Grad.* Manchester College, 1922, A. B. *Address,* North Manchester, Ind. (College Office.)

BOYER, DANIEL Webster.

B. North Manchester, Ind., March 8, 1893; *s.* Samuel and Ellen (Butterbaugh) Boyer; *mar.* Oda Grace Mitchel of Center Point, Ind., May 27, 1916; *Un. Ch. of B.* (West Manchester Cong.), N. Manchester, Nov. 12, 1905. *Stu.* Laketon, Ind., H. S., 1910-11; Manchester College, Acad. and Music, 1911-14, receiving Teacher's Certificate in Voice; *ibid.*, Acad., and Diploma Course in Voice, 1915-17; Amer. Conservatory of Music, Chicago, Collegiate Course in Music, 1917-19; *ibid.*, Music, monthly trips, 1919-20, summer 1920 and regular trips most of the time since. Teacher of Voice and Musical Theory, Hebron Seminary, 1914-15; Voice, Manchester College, 1919-22; Director of Music, *ibid.*, 1922-. Evangelistic singing and work in musical institutes of churches, summers of 1913, 1916, 1917. *Address,* 604 E. Ninth St., North Manchester, Ind.

BOYER, WALTER Elwood.

B. North Manchester, Ind., May 30, 1890; *s.* Samuel and Ellen (Butterbaugh) Boyer; *mar.* Verna F. Grossnickle, Aug. 27, 1912; *Un. Ch. of B.* at North Manchester, Feb. 22, 1903. *Stu.* Laketon, Ind.,

H. S., 1904-08; Manchester College, Normal, summers 1908, 1909; *ibid.*, College, 1910, one term, 1911-12, 1913-15, A. B. Teacher, 1908-11; Prin., Chippewa H. S., Wabash, Ind., 1915-16; Supt., *ibid.*, 1916-17; U. S. Army, 1917-19; bookkeeper and accountant, 1920-. *Address,* North Manchester, Ind.

BRAMMELL, Everett William.

Grad. McPherson College, 1923, A. B. *Address,* Ozawkie, Kans. (College Office.)

BRAMMELL, IRA N—— H——.

Grad. McPherson College, 1923, A. B. *Address,* Ozawkie, Kans. (College Office.)

BRAMMELL, P—— ROY.

Grad. McPherson College, 1923, A. B. *Address,* Ozawkie, Kans. (College Office.)

BRANDT, HARRY Alonzo.

B. Harlan, Iowa, Feb. 5, 1885; *s.* Christian Jacob and Sarah Flora (Yoder) Brandt; *mar.* Mary Ellen Daggett, Oct. 4, 1917; *Un. Ch. of B.* at Covina, Calif., 1904; minister, 1905; elder, 1917. *Stu.* Covina H. S., 1905; Bethany Bible School, 1907-10; Pomona College, Claremont, Calif., 1910-14, B. A.; Yale University, New Haven, Conn., fellow in economics, 1916-17. Bookkeeper, Covina National Bank, 1905-07; instructor in economics, Pomona College, 1914-16; book editor, Brethren Publishing House, Elgin, Ill., 1917-19; ranchman, La Verne, Calif., 1919-. Editor Scribblers' Magazine (Pomona College literary publication), 1915; author "The Widowed Earth," 1916; special contributor to the The Gospel Messenger, 1916-19; member, Gish Fund Committee, 1918-19; editor of the Yearbook of the Ch. of B. (Brethren Family Almanac), 1918-19; Secretary, General Educational Board of the Ch. of B., 1918-19. *Mem.* Phi Beta Kappa. *Address,* La Verne, Calif.

BRANDT, JESSE Christian.

B. Hemet, Calif., Oct. 26, 1893; *s.* Christian Jacob and Sarah (Yoder) Brandt; *mar.* Kathryn Bomberger, June 25, 1919; *Un. Ch. of B.* at Covina, Calif., Sept. 1910. *Stu.* Covina, Calif., H. S., 1908-10; Bonita, Calif., H. S., 1910-11; LaVerne College, Acad., 1911-12; *ibid.*, College, 1912-13; Pomona College, 1914-17, A. B.; University of Calif., Berkeley, 1919-20, M. A., *thesis,* "Preparation of Citizens for Municipal Inspectorial Duty Through Adequate Presentation of Secondary-School Subjects." Professor of Math., La Verne College, 1920-. *Mem.* Phi Beta Kappa, Phi Delta Kappa. *Address,* La Verne, Calif.

BRANDT, KATHRYN (Bomberger).

B. Lancaster Co., Pa., March 31, 1892; *dau.* Henry R. and Lizzie S. (Earhart) Bomberger; *mar.* Jesse C. Brandt of La Verne, Calif., June 26, 1919; *Un. Ch. of B.* at Manheim, Pa., Feb. 1911. *Stu.* La-Verne College, Acad., 1912-15; *ibid.,* College, 1921-22; Los Angeles State Normal School, 1915-17; University of California, Berkeley, summer, 1918; La Verne College, 1921-. Teacher, elementary school, Pasadena, Calif., 1917-19; Oakland, Calif., 1919-20; La Verne Grammar School, 1920-21. *Address,* La Verne, Calif.

BRANDT, PAUL Kenneth.

B. Culver, Kans., March 16, ———; *s.* W. E. and Clara J. (Thomas) Brandt; *Un. Ch. of B.* at McPherson, Kans., Oct., 1915; minister, *ibid.,* Jan., 1917. *Stu.* Minneapolis, Minn., H. S., almost four years; McPherson College, four and one-half years, taking A. B., 1920; Bethany Bible School, 1920-21. Pastor Eden Valley Church, 1921-. *Address,* R. F. D. 4, St. John, Kans.

BRECHBILL, Henry HARPER R———.

B. Franklin Co., Pa., May 8, 1890; *s.* John G. and Alice M. (Kauffman) Brechbill; *mar.* Lulu Long, June 6, 1914. *Stu.* Maryland Collegiate Institute, 1905-08; Blue Ridge College, 1908-11, A. B.; University of Pittsburgh, School of Education, part 1916-17, A. M. Ass't. instructor in Math., Blue Ridge College, 1911-12; Prin., Boonsboro, Md. H. S., 1912-16; Teacher of science, East Liberty Academy, Pittsburgh, 1917; Canner of vegetables and fruits, Boonsboro, 1917-. *Address,* Boonsboro, Md.

BREININGER, HERMAN Price.

B. Lewistown, Pa., April 2, 1894; *s.* John and Sarah (Swigart) Breininger; *mar.* Helen Herbster of Lewistown, June 18, 1921; *Un. Ch. of B.* at Huntingdon, Pa., Jan. 10, 1914; minister, April 8, 1917. *Stu.* Lewistown H. S., *grad.* 1911; Juniata College, *grad.* 1917, A. B.; University of Michigan, Ann Arbor, Dept. of Education, 1918. Teacher of Math. and athletic coach, Kiskiminitas School, Saltsburg, Pa., 1917, 1919; teacher of chemistry, Westfield, N. J., H. S., 1919-21; teacher of Math. and athletic coach, Germantown Friends School, Philadelphia, 1921-. *Address,* 5401 Wissahickon Ave., Germantown, Philadelphia, Pa.

BRENNEMAN, ALICE Shaffer (Guyer).

B. Loysburg, Pa., *dau.* Emanuel S. and Elizabeth Teeter Shaffer Guyer; *mar.* William J. Brenneman of Wellman, Iowa, Feb. 3, 1921; *Un. Ch. of B.* at Woodbury, Pa., March 9, 1907. *Stu.* Elizabethtown College, one year; Bethany Bible School, Mission Course, two years;

NASON HOSPITAL, Roaring Spring, Pa., NURSES' TRAINING COURSE, 1914-16; R. N. Post Graduate work, four months. Teacher, Blair County, Pa., 1913-14; Nurse, 1917-. *Address,* Curryville, Blair County, Pa.

BRENNEMAN, LEO Leslie.

B. Polo, Mo., July 18, 1885; *s.* Martin and Esther (Bosserman) Brenneman; *mar.* Eulessa Bien, Sept. 25, 1915; *Un. Ch. of B.* (Coventry Church) Pa., 1898. *Stu.* JUNIATA COLLEGE, NORMAL, 1902-05, B. E.; *ibid.,* 1910, M. E.; Teachers College, Columbia University, New York City, 1910-12, B. S. in education; *ibid.,* 1912-13, A. M. Teacher, Lordsburg College (now La Verne College), 1906; teacher private school, New York City, 1907-09; principal of school, Hicksville, Long Island, 1912-15; insurance broker, 711 National City Bank Building, Cleveland, Ohio, 1915-. Chautauqua lecturer, 1915. *Mem.* Cleveland Chamber of Commerce, Cleveland City Club, National Education Assoc., National Assoc. of Life Underwriters. *Address,* 1400 Wagar Ave., Lakewood, Cleveland, Ohio.

BRENNEMAN, WILLIAM J———.

Minister. *Grad.* BETHANY BIBLE SCHOOL, 1922, B. S. L. (School Office.)

BREON, GUY L———.

B. 1885. *Grad.* HAHNEMAN MEDICAL COLLEGE, Chicago, 1915, M. D. Licensed, 1919. Physician. *Address,* 3364 E. Jefferson St., Detroit, Mich. (Amer. Medical Assoc., 535 N. Jefferson St., Chicago; John F. Dietz, 3770 Cadillac St., Detroit, Mich.)

BREON, JESSIE F———.

Grad. MCPHERSON COLLEGE, 1923, A. B. *Address,* Portis, Kans. (College Office.)

BRIDGE, INEZ M———.

Grad. MANCHESTER COLLEGE, 1923, A. B. *Address,* North Manchester, Ind. (College Office.)

BRIGHT, J——— DANIEL.

Minister. *Grad.* MANCHESTER COLLEGE, 1922, A. B. *Address,* Arcanum, Ohio. (College Office.)

BRILLHART, DAVID H———.

S. David Y. Brillhart. *Grad.* LEHIGH UNIVERSITY, South Bethlehem, Pa., ENGINEERING, 1906, C. E. Engaged in engineering work since graduation; at present (1923) a member of the firm of Brillhart-Brothers Company, Contractors, Bethlehem Trust Company Building, Bethlehem, Pa. *Address,* 53 Market St., Bethlehem, Pa. (David Y. Brillhart, Dallastown, Pa., R. R. 1.; Natt M. Emery, Vice-President, Lehigh University, Bethlehem, Pa.)

BROOKS, HARLAN Jesse.

B. Miami Co., Ohio, May 5, 1898; *s.* George M. and Emma F. (Martin) Brooks; *mar.* Ruth E. Forney of Chicago, Ill., June 8, 1923; *Un. Ch. of B.* (Lower Stillwater Church) near Dayton, Ohio, Sept., 1916; minister, *ibid.*, Aug. 27, 1918. *Stu.* RANDOLPH TWP., Englewood, Ohio, H. S., 1912-13, 1916-17; Bethany Bible School, 1917-19; MANCHESTER COLLEGE, 1919-21, A. B. Supply pastor, 1918-22; Teacher of Salesmanship among colleges in Ohio, Ind., Pa., Va. and N. Y., 1921-. *Address,* Clayton, Ohio, R. F. D. 1.

BROOKS, RUTH Elizabeth (Forney).

B. Palestine, Ark., Oct. 5, 1896; *dau.* Daniel L. and Anna Mary (Shull) Forney; *Un. Ch. of B.* at Reedley, Calif., 1907. *Stu.* REEDLEY H. S., 1911-15; La Verne College, 1916-18; Bethany Bible School, 1918-20; MANCHESTER COLLEGE, 1920, A. B.; *ibid.*, 1920-21, A. M.; National Kindergarten and Elementary College, Chicago, two-year course, 1920-21; Teacher, Practice School of Manchester College, 1922-23. *Address,* 3435 W. Van Buren St., Chicago, Ill.

BROWER, CORA.

Grad. Bethany Bible School, 1923, B. S. L. (School Office.)

BROWER, ELVA Elizabeth.

B. South English, Iowa, 1894; *dau.* Peter and Sarah Elizabeth (Stoner) Brower; *Un. Ch. of B.* (English River Church) South English, Sept., 1905. *Stu.* SOUTH ENGLISH H. S., 1909-13; MT. MORRIS COLLEGE, 1913-14, 1918-20, A. B.; Bethany Bible School, 3 months, 1917; graduate work, University of Iowa, Iowa City, summer, 1921. Teacher of English, Tabor, Iowa, schools, 1920-21; teacher, Louisville, Ky., 1921-. Secretary, South English, Y. W. C. A., 1920-21. *Address,* South English, Iowa. *Temporary address,* 1130 S. Second St., Louisville, Ky.

BRUBAKER, ALBERT Solomon.

B. Girard, Ill., Sept. 1, 1893; *s.* Riley F. and Elizabeth (Harnly) Brubaker; *mar.* Mabel Crist of La Verne, Calif., May 29, 1920; *Un. Ch. of B.* at McPherson, Kans., 1905; minister, La Verne, April 1, 1918. *Stu.* Bonita, Calif., Union H. S., 1908-09; La Verne College, Bible and Acad., 1909-12; CENTRAL UNION H. S., 1915-16; LA VERNE COLLEGE, 1917-21, A. B.; University of Southern Calif., Los Angeles, summers, 1918-19; Bethany Bible School, 1921-22. Pastor, Rice Lake, Wis., 1922-. *Mem.* United Student Volunteers of Ch. of B.; Student Volunteer Movement. *Address,* Rice Lake, Wis.

BRUBAKER, C——— FREEMAN.

B. Roanoke, Ill., March 18, 1891; *s.* C. C. and Mary (Lemon) Brubaker; *mar.* Marguerite Coupris, Aug. 4, 1919; *Un. Ch. of B.* at McPherson, Kans., 1906. *Stu.* McPherson College, 1907-13, B. A.; Eclectic Medical College, Cincinnati, Ohio, 1913-17, M. D. Medical officer, U. S. Army, service in England, France and Germany, 1917-19; physician and surgeon, Plano, Iowa, 1919-. *Mem.* Amer. Legion. *Address,* Plano, Iowa.

BRUBAKER, CRAWFORD.

Grad. McPherson College, 1922, A. B. *Address,* McPherson, Kans. (College Office.)

BRUBAKER, [Mrs. Crawford].

Grad. McPherson College, 1922, A. B. *Address,* McPherson, Kans. (College Office.)

BRUBAKER, GLADYS.

Grad. McPherson College, 1923, A. B. *Address,* McPherson, Kans. (College Office.)

BRUBAKER, HARVEY A———.

B. Virden, Ill., April 2, 1886; *s.* S. S. and Mary Ann (Harshbarger) Brubaker; *mar.* Iva L. Rohrer, Aug. 15, 1912; *Un. Ch. of B.* (Pleasant Hill Cong.) Virden, Dec. 14, 1902; minister, June 13, 1913; elder, Nov. 25, 1921. *Stu.* Pleasant Hill, Ohio, H. S., *grad.* 1906; Chicago School of Civics and Philanthropy (now the Graduate School of Social Service Administration, University of Chicago), Methods and Principles of Relief, *grad.* 1909; Lewis Institute, Chicago, English and Manual Arts, 1910; Bethany Bible School, *grad.* 1912; Manchester College, 1912-15, A. B.; University of Southern Calif., Los Angeles, 1922 and previously; Bethany Bible School, *grad.* 1922, B. D., *thesis,* "Correlation of Church Agencies in the Program of Religious Education." Pastor, New Philadelphia, Ohio, 1915-16; Akron, Ohio, 1916-19; Pasadena, Calif., 1920-. *Address,* 207 S. Catalina Ave., Pasadena, Calif.

BRUBAKER, HARVEY M———.

B. Olathe, Kans., Nov. 23, 1882; *s.* John Y. and Phebe E. (Crist) Brubaker; *mar.* Pearl Myers, Jan. 1, 1912; *Un. Ch. of B.* (Monitor Church) McPherson, Kans., Dec., 1897; minister, July 22, 1907; elder, March 6, 1915. *Stu.* McPherson College Normal, 1902-06, B. S. D.; *ibid.,* College, 1908-10, 1916-17, A. B. Teacher, Kans. grade schools, 1906-07, 1908-09, 1910-15; farmer, 1911-16; pastor, Plattsburg, Mo., 1918-21; near Boise, Idaho, 1921-22; Meridian, Idaho, 1922-. Worked

in connection with Sunday Schools of Southwestern Kansas and Southeastern Colorado, 1910-11. *Address,* McPherson, Kans.

BRUBAKER, Hazel Irene.

Grad. La Verne College, 1922, A. B. *Address,* Raisin, Calif. (College Office.)

BRUBAKER, LELAND S———.

Minister. *Grad.* La Verne College, 1922, A. B. *Address,* La Verne, Calif. (College Office.)

BRUBAKER, LILA C.

B. Virden, Ill., July 13, 1891; *dau.* Samuel S. and Mary A. (Harshbarger) Brubaker; *Un. Ch. of B.* at Girard, Ill. *Grad.* Manchester College, 1920, A. B.; Bethany Bible School Seminary, 1921, B. D., *thesis,* "A Character Study of John the Apostle." Matron, Manchester College, 1918-19; Ass't librarian, Bethany Bible School, 1919-. *Mem.* Y. W. C. A. Looking toward definite Christian work. *Address,* Virden, Ill., R. No. 1.

BRUBAKER, MABEL (Crist).

B. Quinter, Kans., Oct. 23, 1889; *dau.* D. A. and Mary E. (Roesch) Crist; *mar.* Albert S. Brubaker of La Verne, Calif., May 29, 1920; *Un. Ch. of B.* at Quinter, 1902. *Stu.* Bethany Bible School, 1910-15; Quinter H. S., 1915-17; Bethany Bible School, 1917-18; La Verne College, 1918-21, A. B. and B. S. L.; Bethany Bible School, 1921-22, B. D., *thesis,* "The Will of God Intuitively Recognized." *Mem.* United Student Volunteers; Student Volunteer movement. *Address,* 605 San Dimas Ave., San Dimas, Calif.

BRUBAKER, MABEL Elizabeth.

Grad. Mt. Morris College, 1923, A. B. *Address,* Virden, Ill. (College Office.)

BRUBAKER, MABLE.

Grad. McPherson College, 1923, A. B. *Address,* McPherson, Kans. (College Office.)

BRUBAKER, MARIE Hannah (Woody).

B. Balton, Kans., June 30, 1899; *dau.* I. J. and Harriet E. (Connor) Woody; *mar.* L. S. Brubaker of La Verne, Calif., June 4, 1921; *Un. Ch. of B.* at Reedley, Calif., 1911. *Stu.* La Verne College, Prep., 1914-17; *ibid.,* College, 1917-21, A. B.; University of Southern Calif., Los Angeles, summer, 1921. Director of physical education for women, La Verne College, 1921-22. *Address,* La Verne, Calif.

BRUBAKER, MARTHA.

Grad. La Verne College, 1923, A. B. *Address,* 2230 Tyler Ave., Fresno, Calif.

BRUBAKER, MARTHA (Masterson).

B. Maryland, April 21, 1871; *dau.* Samuel Stauffer and Martha (Bishop) Masterson; *mar.* Nicholas J. Brubaker of Lordsburg (now La Verne), Calif., Aug. 27, 1899; *Un. Ch. of B.* (Pleasant Hill Church) Virden, Ill., Dec. 3, 1894. *Stu.* McPherson College, 1898-99; University of So. Calif., Los Angeles, 1913-19, A. B.; *ibid.,* summer, 1919, 1919-20. Teacher in grammar schools, Ill., 1891-98; Calif., 1901-06; Substitute Teacher, Pasadena, Calif., 1906-07; Teacher, grammar schools, Hawthorne, Calif., 1909-10; Los Angeles, Calif., 1913-. H. S. Teacher's Certificate, 1920. *Mem.* The Women's University Club; Los Angeles City Teachers Club; National Education Assoc.; Art Club of the University of Southern Calif. *Address,* 2140 West Thirty-first St., Los Angeles, Calif.

BRUBAKER, NICHOLAS J.

B. Girard, Ill., April 23, 1868; *s.* John and Mary (Neff) Brubaker; *mar.* Martha Masterson of Girard, Ill., Aug. 27, 1899; *Un. Ch. of B.* (Pleasant Hill Cong.) Virden, Ill., 1885; elder, South Los Angeles Cong., 1918. *Stu.* Mount Morris College, Acad., 1891-93; DePauw University, Greencastle, Ind., 1894-95; University of Calif., Berkeley, summer, 1905; University of Southern California, Los Angeles, summers, 1909-15, A. B.; *ibid.,* summers, 1916-18, A. M., *thesis,* "The Decline of the Power of the House of Lords." Teacher, grammar schools, Ill., 1888-91, 1893-94, 1895-96; Lordsburg College (now La Verne College), 1898-99; grammar schools, Riverside Co., Calif., 1899-1906; grammar schools, Los Angeles, 1906-13; intermediate schools, Los Angeles, 1914-21; Berendo Junior High School, Los Angeles, Calif., 1921-22. *Mem.* National Geographic Soc.; School Masters Club of Southern Calif.; vice-president Los Angeles City Teachers Club; National Education Assoc.; Southern Calif. Teachers Assoc.; High School Teachers Assoc.; president Board of Trustees, La Verne College. *Address,* 2140 W. Thirty-first St., Los Angeles, Calif.

BRUBAKER, NINA Blanche (Teeter).

B. Grinnell, Kans., Jan. 2, 1899; *dau.* Isaac Nelson and Priscilla Elizabeth (Burger) Teeter; *mar.* W. E. Brubaker of McPherson, Kans., Sept. 10, 1919; *Un. Ch. of B.* at Larned (City Cong.), Kans., 1909. *Stu.* High School, 1912-16; McPherson College, 1916-20, A. B. *Mem.* Y. W. C. A.; Foreign Volunteer Band; Intercollegiate Anti-Tobacco Assoc. *Address,* McPherson, Kans.

BRUBAKER, Ora George.

B. Howard Co., Ind., May 11, 1875; *s.* George and Mary (Hamilton) Brubaker; *mar.* Cora Mae Cripe, July 26, 1905; *Un. Ch. of B.* at Mt. Morris, Ill., 1904; deacon, 1895. *Stu.* New London H. S., 1893-94; Mt. Morris College, Acad., 1894-96, 1897-99; University of Chicago, Rush Medical College, 1902-06, M. D.; post graduate course in ear, nose and throat, *ibid,* 1920-21; post graduate course on the eye, Ill. University School of Medicine and Rush Medical College, Chicago, 1920-21. Teacher, grade school, Howard Co., Ind., 1896-97, 1899-1901; Prin., Ervin Twp. H. S., Ind., 1901-02; physician, Ill. and Ind., 1906-13; medical missionary, Liao Chow, Shansi, China, 1913-20; practicing specialist in eye, ear, nose and throat, North Manchester, Ind., 1921-, while on extended furlough from China. Received Sixth Degree Decoration from Central Government of China for anti-plague work in North China, 1918; received honorable mention from Secretary of State, Washington, D. C. *Mem.* China Medical Missionary Assoc.; Charter Mem., Anatomical and Anthropological Assoc. of China; Fellow Amer. Medical Assoc. *Address,* North Manchester, Ind.

BRUBAKER, WARNIE E———.

Grad. McPherson College, 1921, B. S. Teacher of Manual Arts, Dodge City, Kans., H. S., 1921-. *Address,* Dodge City, Kans. (College Office.)

BRUMBAUGH, Aaron John.

B. Hartville, Ohio, Feb. 14, 1890; *s.* Francis and Frances (Gehman) Brumbaugh; *mar.* Ruth Sherrick of Mt. Morris, Ill., May 31, 1914; *Un. Ch. of B.* (East Nimishillen Cong.) Hartville, 1907; minister; elder, Jan. 19, 1922. *Stu.* Hartville H. S., 1904-08; Mt. Morris College, 1910-14, A. B.; University of Chicago, Divinity School and School of Education, 1917-18, A. M., *thesis,* "The Effect of Control Incentive on Learning and Work." Teacher, rural school, Lake Twp., Stark Co., Ohio, 1908-09; Supt. of Consolidated H. S., Mecca Twp., Trumbull Co., Ohio, 1909-10; Supt. public schools, Mt. Morris, Ill., 1914-15; Professor of English, Mt. Morris College, 1915-17; Prin. Academy, *ibid.,* 1918-19; Head of Dept. of Education, *ibid.,* 1919-; Vice-president (Acting president) *ibid.,* 1921-22; president-elect for 1922-23. *Mem.* National Geographic Soc.; vice-chairman, Board of Religious Education for Mt. Morris territory. *Address,* Mt. Morris, Ill.

BRUMBAUGH, ANNA BELLE.

B. Randolph Twp., Portage Co., Ohio, Dec. 1, 1891; *dau.* Cyrus and Katherine (Kurtz) Brumbaugh; *Un. Ch. of B.* near Hartville,

Ohio, June 5, 1904. *Stu.* HARTVILLE H. S., 1906-10; JUNIATA COLLEGE, SACRED LITERATURE, 1913-16; *ibid.*, COLLEGE, 1917-19, A. B. Teacher in public schools near Hartville, 1911-13; missionary to India, 1920-. *Address,* Vada, Thana Dist., India. *U. S. A. address,* Hartville, Ohio.

BRUMBAUGH, BARBARA.

Grad. JUNIATA COLLEGE, 1922, A. B. (College Office.)

BRUMBAUGH, CLOY Garver.

B. Huntingdon, Pa., Feb. 4, 1884; *s.* Otis M. and Flora (Garver) Brumbaugh; *mar.* Mabel Beaver of Huntingdon, Pa., 1912; *Un. Ch. of B.* at Huntingdon, 1897. *Stu.* Huntingdon H. S.; JUNIATA COLLEGE, NORMAL, 1899-1901, B. E.; *ibid.*, College, 1901-02; University of Pennsylvania, Biology, 1902-03; *ibid.*, MEDICINE, 1903-07, M. D. Intern, Lancaster General Hospital, 1907-08; Practicing Physician, Huntingdon, since 1908; Chief Obstetrician and Gynecologist, J. C. Blair Memorial Hospital, Huntingdon, 1915. *Mem.* Huntingdon Co. Medical Soc., Pa. State Medical Soc., American Medical Assoc., Philadelphia Obstetrical Soc., Sigma Phi Epsilon, B. P. O. E., Fairbrook Country Club. *Address,* 805 Mifflin St., Huntingdon, Pa.

BRUMBAUGH, GAIUS Marcus.

B. Huntingdon Co., Pa., May 7, 1862; *s.* Andrew Boelus and Maria Baer (Frank) Brumbaugh; *mar.* Catherin Elliott Brown, Oct. 1, 1889; *Un. Ch. of B.* at Huntingdon, Pa., 1876. *Grad.* JUNIATA COLLEGE, 1879, M. E.; *ibid.*, 1898, M. S.; HOWARD UNIVERSITY, Washington, D. C., Medical Dept., 1885, M. D.; GEORGETOWN UNIVERSITY, Georgetown, Ohio, Medical Dept., 1888, M. D. Ass't chief, bureau of animal industry, Dept. of Agriculture, Washington, D. C., 1894-99; lecturer on materia medica and therapeutics, National Training School for Nurses (Sibley Hospital), Washington, D. C., 1897-1911; practicing physician. Author of "Genealogy of the Brumbach Families," 1913; "Genealogy of the Fouse Families" (Brumbaugh and Fouse); "Maryland Records, Colonial, Revolutionary, County and Church," Vol. I, 1915. Editor of National Genealogical Society Quarterly. Member Third Board U. S. Pension Examining Surgeons, 1899-1914; examiner for life, accident and health insurance companies; trustee, Juniata College. *Mem.* Pa. German Soc., Pa. Historical Soc., Amer. Assoc. for the Advancement of Science, Amer. Medical Assoc., Med. Soc. of D. C. *Address,* 905 Massachusetts Ave., N. W., Washington, D. C. (Data from G. M. B.; "Who's Who in America.")

BRUMBAUGH, Harry VICTOR.

B. Clover Creek, Pa., Jan. 21, 1897; *s.* Josiah B. and Lucinda (Dilling) Brumbaugh; *Un. Ch. of B.* at Bellwood, Pa., 1908. *Stu.*

JUNIATA, Pa., H. S., 1910-14; JUNIATA COLLEGE, 1914-18, A. B. Ass't Manager, J. D. Brumbaugh General Mdse. Co., Juniata, Pa., 1918-. *Address,* 701 Second Street, Juniata, Pa.

BRUMBAUGH, HAZEL.

Grad. MANCHESTER COLLEGE, 1923, A. B. *Address,* Union, Ohio. (College Office.)

BRUMBAUGH, Isaac HARVEY.

B. Penn Twp., Huntingdon Co., Pa., March 10, 1870; *s.* Henry Boyer and Susan Fink (Peightal) Brumbaugh; *mar.* Amelia H. Johnson of Cambridge, Mass., April 26, 1900; *Un. Ch. of B.* at Huntingdon, Pa., March, 1885; minister, *ibid.,* Nov. 7, 1904; advanced June 16, 1907. *Stu.* JUNIATA COLLEGE, NORMAL ENGLISH, 1883-6; *ibid.,* Acad. and College, 1886-89; HAVERFORD COLLEGE, Haverford, Pa., 1889-92, A. B.; HARVARD UNIVERSITY, Cambridge, Mass., 1894-95, A. B.; University of Jena, Germany, Education, summer, 1896; HARVARD UNIVERSITY, 1898-99, A. M. Professor of Ancient Languages, Juniata College, 1892-94, 1895-98, 1899-1911; President and Professor of Latin, *ibid.,* 1911-. Travel in Europe, 1896. Trustee, J. C. Blair Memorial Hospital, Huntingdon, Pa. *Mem.* National Education Assoc.; Pennsylvania Educational Assoc.; Harvard Club of Philadelphia. Secretary, College Presidents' Assoc. of Pennsylvania. *Address,* Seventeenth St., Huntingdon, Pa.

BRUMBAUGH, JOHN Calvin.

B. Brookville, Ohio, Jan. 19, 1892; *s.* John H. and Sophia (Bookmiller) Brumbaugh; *mar.* Essie M. Baker, Aug. 29, 1914; *Un. Ch. of B.* (Salem Church) Southern Ohio, Oct., 1907; minister, Aug., 1911. *Stu.* RANDOLPH TWP. H. S., Englewood, Ohio, 1906-11; MANCHESTER COLLEGE, 1912-15, A. B.; Bethany Bible Sschool, 1911-12, and autumn, 1919; UNIVERSITY OF CHICAGO, DIVINITY SCHOOL, 1919-20, summers, 1920, 1921; *ibid.,* A. M. 1921, *thesis,* "Nineteenth Century Tendencies in the Church of the Brethren." Prin., North Liberty, Ind., H. S., 1915-16; Supt. public school, North Liberty, 1916-19; pastor, Cerro Gordo, Ill., 1919-20; Instructor in Methods, Normal Department, Manchester College, 1920-21; Research Director in the Public Schools of South Bend, Ind., 1921-. *Address,* 910 Sherman Ave., South Bend, Ind.

BRUMBAUGH, J——— DONALD.

Grad. JUNIATA COLLEGE, 1923, A. B. (College Office.)

BRUMBAUGH, LEWIS Henry.

B. Hartville, Ohio, April 21, 1894; *s.* Francis and Frances (Gehman) Brumbaugh; *Un. Ch. of B.* at Hartville, July, 1912; minister, Mt. Morris, Ill., April 10, 1917. *Stu.* HARTVILLE H. S., 1908-12;

Mt. Union College, Alliance, Ohio, summer, 1913; Kent State Normal College, Kent, Ohio, summer, 1914, 1914-15; University of Chicago, summer, 1915; Mt. Morris College, 1915-17, A. B.; University of Chicago, Divinity School, 1917-19, A. M., *thesis,* "The Response of the Hebrew People to Environment"; Yale Divinity School, New Haven, Conn., 1919-20, B. D., *thesis,* "Church Publicity"; University of Chicago, Divinity School, summers, 1920, 1921; Fellow in New Testament, *ibid.,* 1921-22. Teacher, public schools, Stark Co., Ohio, 1912-14; Professor of New Testament Interpretation, Mt. Morris College, 1920-21; Pastor, community church, Silver Lake, Wis., 1921-22; First Baptist Church, Savannah, Ill., 1922-. *Address,* Hartville, Ohio.

BRUMBAUGH, LOIS.

Grad. Manchester College, 1922, A. B. *Address,* Bradford, Ohio. (College Office.)

BRUMBAUGH, Martin ALLEN.

B. James Creek, Pa., Sept. 8, 1896; *s.* Irvin G. and Mary (Haffly) Brumbaugh; *Un. Ch. of B.* at Huntingdon, Pa., 1914. *Stu.* Juniata College, Acad., 1911-14; *ibid.,* College, 1918, A. B.; University of Pa., Philadelphia, Math., 1919-20; *ibid.,* Math., 1920-21, A. M. Assistant Instructor in Math., University of Pa., 1919-. *Address,* James Creek, Pa.

BRUMBAUGH, MARTIN Grove.

B. Penn Twp., Huntingdon Co., Pa., April 14, 1862; *s.* George Boyer and Martha Peightal (Grove) Brumbaugh; *mar.* Anna Konigmacher, 1884, Flora Belle Parks, Jan. 29, 1916; *Un. Ch. of B.* at Huntingdon, 1878; minister, 1891. *Stu.* Juniata College, Normal, 1879-81, B. E.; *ibid.,* College, 1881-85, B. S.; *ibid.,* 1887, M. S.; Howard University, Washington, D. C., 1891-92; University of Pa., Philadelphia, 1892-93, A. M.; *ibid.,* 1893-94, Ph. D., LL. D. (honorary) Mt. Morris College, 1901, Franklin and Marshall College, Lancaster, Pa., 1902, Pennsylvania College, Gettysburg, Pa., 1911, University of Pittsburgh, 1916, University of Maine, 1919; Litt. D., Lafayette College, Easton, Pa., 1915; L. H. D., Susquehanna University, Selinsgrove, Pa., 1917. Teacher, Juniata College, 1882-84; Co. Supt. of schools, Huntingdon Co., 1884-90; state conductor of teachers' institutes in Louisiana, 1886-91; president, Juniata College, 1894-1906; professor of pedagogy, University of Pa., 1895-1900, 1902-06; first commissioner of education, Porto Rico, 1900-02; Supt of schools, Philadelphia, 1906-15; Governor of Pa., 1915-19. Author of about 60 tracts and volumes, including "A History of the Brethren in Europe and America," 1899; "Juniata Bible Lectures," 1895; "Standard Readers" (5 vols.), 1895; "Stories of

Pennsylvania" (with J. S. Walton), 1895; "Liberty Bell Leaflets," 1898; "The Making of a Teacher," 1905; "Life and Works of Christopher Dock," 1902; "The Training of the Teacher," 1908; Brumbaugh and Peters' Readers, 1908-10; more than five hundred printed addresses and state papers; Editor of Lippencott Educational Series, 1902-12; member Pa. State Board of Education, 1911-17. Has lectured in about twenty states. *Mem.* National Education Assoc., Phi Beta Kappa, Union League (Philadelphia), Franklin Inn Club, University Club, Amer. Philosophical Assoc., Harrisburg Country Club, Colonial Club, Historical Society of Pa., Pa. German Soc., Dauphin Co. Historical Soc. *Address,* 254 W. Walnut Lane, Germantown, Philadelphia, Pa. (Data from M. G. B.; "Who's Who in America"; Introduction to "A History of the Brethren in Europe and America.")

BRUMBAUGH, NOAH Jay.

B. Union, Ohio, Aug. 2, 1866; *s.* Jesse K. and Mary (Hooker) Brumbaugh; *mar.* Rosa Flory, July 5, 1896; *Un. Ch. of B.* at Juniata College, Oct., 1887. *Stu.* Randolph Twp. H. S., Union, Ohio, 1882-83; Juniata College, Normal, 1886-88, B. E.; Ohio Wesleyan University, 1889-90; Harvard University, Cambridge, Mass., 1892-96, A. B.; National University, Washington, D. C., 1902-04, LL. B.; George Washington University, patent law, Washington, D. C., 1905-06, M. P. L.; admitted to the Bar, Dist. of Columbia, 1905. Teacher, common schools, Ohio, 1883-86, 1888-89, Juniata College, 1894-95; Hillsboro, Ohio, H. S., 1896-97; Smith Academy, St. Louis, Mo., 1898-1901; examiner, U. S. Patent Office, 1901-19; primary examiner, *ibid.,* 1918-. Moderator, Brookline Baptist church, 1916-21; *ibid,* deacon. Author of "History and Purpose of Claims, U. S. Patent Law," 1915; contributions to the Journal of the Patent Office Society, 1919-. Member Editorial Board, Patent Office Society Journal, 1919-21; Member of the Bar of the Supreme Court and Court of Appeals, District of Columbia. *Address,* 3001 Sixteenth St. N. E., Washington, D. C.

BRUMBAUGH, NORMAN Jodon.

B. Huntingdon, Pa., April 16, 1884; *s.* Jacob H. and Rachel Edith (Jodon) Brumbaugh; *Un. Ch. of B.* at Huntingdon, Feb. 18, 1903. *Stu.* Juniata College, Preparatory and Normal English, 1902, B. E.; *ibid.,* 1902-06, A. B.; Harvard University, Cambridge, Mass., Graduate School, Physics and Engineering, 1906-10; *ibid.,* Chemistry, 1914-15, A. M.; University of Pa., Philadelphia, Graduate School, Harrison Fellow in Chemistry, 1919-. Professor of Physics and Chemistry, Juniata College, 1910-14; Instructor, Inorganic Chemistry, University of Pa., 1915-18, 1918-20. Technical Chemist, Aetna Explosive Co., Mt.

Union, Pa., 1918; Instructor, Organic Chemistry, University of Pa., 1920-. Author of articles on chemistry for loose leaf cumulative Encyclopædia. *Mem.* Amer. Chemical Society; Lennape Club of the University of Pa. *Address,* 1808 Moore St., Huntingdon, Pa.

BRUMBAUGH, RUTH (Sherrick).

B. Lanark, Ill., July 21, 1893; *dau.* Marvin M. and Minnie (Buck) Sherrick; *mar.* A. J. Brumbaugh, May 31, 1914; *Un. Ch. of B.* at North Manchester, Ind., winter, 1906. *Stu.* Mt. Morris College, Acad., 1908-11; *ibid.,* College, 1911-15, A. B.; University of Chicago, summers, 1915, 1916. Teacher of English and public speaking, Mt. Morris College and Academy, 1915-17. *Address,* Mt. Morris, Ill.

BRUNK, D——— ELMER.

Grad. McPherson College, 1923, A. B. *Address,* McPherson, Kans. (College Office.)

BRYANT, DOROTHY Annabel.

B. Odell, Nebr., Feb. 4, 1899; *dau.* J. E. and Anna L. (Soule) Bryant; *Un. Ch. of B.* Grand Junction, Colo. (First Grand Valley Church), 1916. *Stu.* Appleton, ———, H. S., 1912-16; Colo. State Normal School, Gunnison, 1916-17; McPherson College, 1917-20, A. B. Student-nurse, Battle Creek Sanitarium, Battle Creek, Mich., 1921-. *Address,* R. 2, Grand Junction, Colo.

BUCHER, FANNIE.

Grad. Mt. Morris College, 1921, A. B. *Address,* Astoria, Ill. (College Office.)

BUCHER, RUTH Shaner.

B. Rudy, Pa., Jan. 26, 1899; *dau.* Jacob K. and Esther (Shaner) Bucher; *Un. Ch. of B.* Indian Creek Church) Eastern Dist. of Pa., March 8, 1914. *Stu.* Elizabethtown College, Piano, 1915-16, *grad.* 1916; *ibid.,* Pedagogical, 1918-19, Pd. B. Ass't in Music, Elizabethtown College, 1917-19; Teacher in Public School, Rudy, Pa., 1919-. *Address,* Rudy, Pa.

BUCKINGHAM, IDA.

Grad. Bethany Bible School, 1921, B. S. L. *Address,* 3435 W. Van Buren St., Chicago, Ill. (School Office.)

BUCKINGHAM, MINNIE.

Grad. Manchester College, 1923, A. B. *Address,* Oakley, Ill. (College Office.)

BUCKLEY, WILLIAM J———.

B. Knobnoster, Mo., June 8, 1887; *s.* James S. and Ella (Moore) Buckley; *mar.* Etta Hoover, Aug. 24, 1911; *Un. Ch. of B.* at Girard,

Ill., Sept. 14, 1899; minister, Aug. 15, 1910. *Stu.* Bethany Bible School, 1907-08, 1914-16; Mt. Morris College, Acad., 1908-09; *ibid.,* Oratoratorical, 1908-10; *ibid.,* College, 1911-13; Manchester College, 1916-17, A. B. Pastor, East Dayton Church, Dayton, Ohio, 1920-. *Address,* 129 S. Philadelphia St., Dayton, Ohio.

BUNTAIN, W——— E———.

Minister. *Grad.* Bethany Bible School, 1923, B. D. *Address,* Naperville, Ill. (School Office.)

BURKE, ELDON.

Grad. Manchester College, 1922, A. B. *Address,* Walkerton, Ind. (College Office.)

BURKE, HOMER Lionel.

B. Teegarden, Ind., July 15, 1896; *s.* Albert F. and Lucy M. (Freed) Burke; *mar.* Marguerite Shrock; *Un. Ch. of B.* (Center Cong.) Teegarden, October, 1912; minister, *ibid.,* Oct. 3, 1920. *Stu.* Tyner, Ind., H. S., 1910-14; Winona College, Winona Lake, Ind., summer, 1914; Manchester College, 1916-18, B. S. in 1921; Northwestern University Medical School, Chicago, 1918-22, M. D.; Intern, Charity Hospital, New Orleans, La., 1922-23. Teacher, public schools of Marshall Co., Ind., 1914-16. Under appointment as medical missionary to Africa, 1923. *Address,* Walkerton, Ind.

BURKHOLDER, CHRISTIAN Keller.

B. Lancaster Co., near Ephrata, Pa., Aug. 25, 1877; *s.* Peter and Martha (Bollinger) Burkholder; *mar.* Lulu E. Canaga, Hooper, Neb., Aug. 4, 1906; *Un. Ch. of B.* at Octavia, Neb., 1894; minister, *ibid.,* 1903. *Stu.* Mt. Morris College, Acad., 1900; Fremont College, Fremont, Neb., Scientific, 1904, B. S.; University of Nebraska, Lincoln, School of Superintendents. Teacher, rural schools, Butler Co., Neb., 1904-05; village schools, Richland, Colfax Co., Neb., 1906-07; prin. Kennard H. S., Washington Co., Neb., 1907-10; supt. of schools, Waterloo, Douglas Co., Neb., 1910-16; teacher of chemistry, Fremont College, 1916-19; teacher of accounting, Midland College, Fremont, Neb., 1919-. *Address,* 947 N. Irving St., Fremont, Neb.

BURRITT, HOWARD Benton.

B. Schuylerville, N. Y., April 27, 1893; *s.* Olive Howard and Almetta Althea Benton; *mar.* Orca Z. Miller of Mechanicsburg, Pa., March 23, 1918; *Un. Ch. of B.* at First Church, Philadelphia, Pa., April 28, 1917. *Stu.* Pa. Institute for the Instruction of the Blind, Mount Airy, Pa., 1907-12; West Philadelphia, Pa., H. S. for Boys, 1912-13; University of Pa., Philadelphia, 1913-17, B. S. Sten-

ographer, Atlantic Refining Co., Philadelphia, Oct. 1917-. Blind all his life. *Address*, 540 East Mayland St., Philadelphia, Pa.

BURROWS, Edna Mae.

Grad. MANCHESTER COLLEGE, 1922, A. B. *Address*, Lincoln, Ind. (College Office.)

BUTTERBAUGH, ANDREW G——.

B. Polo, Ill., Dec. 10, 1891; *s.* Daniel and Margarette L. (Boyd) Butterbaugh; *mar.* Bertha Belle Lehman, June 2, 1915; *Un. Ch. of B.* (West Branch Church), Polo, Ill., Oct. 14, 1904; minister, Dec. 21, 1913. *Stu.* MT. MORRIS COLLEGE, ACAD., 1908-11, 1913-15; *ibid.*, COLLEGE, 1917-19, A. B.; Bethany Bible School, 1915-17; architectural drawing and plan reading, autumn, 1919. Farmer prior to 1917; carpenter, 1917; teacher of manual training, Mt. Morris College, 1917-18; carpenter, 1918-19; missionary to India, teacher of manual training and carpentry, 1919-. *Address*, Dahanu, Thana Dist., India.

BUTTERBAUGH, DOROTHY E——.

Grad. MANCHESTER COLLEGE, 1923, A. B. *Address*, North Manchester, Ind. (College Office.)

BUTTS, James ELMER Otho.

B. Altoona, Pa., Oct. 11, 1891; *s.* W. Albert and Alice (Bowser) Butts; *Un. Ch. of B.*, (Koontz Church, Snake Spring Cong.) Dec., 1905; minister, Nov., 1915, (Koontz Church). *Stu.* JUNIATA COLLEGE, Acad., 1913-16; ibid., COLLEGE, LIBERAL ARTS, 1916-20, A. B. Teacher, rural schools, Bedford Co., Pa., 1911-13; ass't director and teacher, Morrisons Cove Vocational School, Martinsburg, Blair Co., Pa., 1920-. *Address*, Loysburg, Pa.

BYER, FRANKLIN Jones.

B. Gap, Lancaster Co., Pa., May 21, 1884; *s.* John and Helena (Jones) Byer; *mar.* Elizabeth M. Eby, Aug. 17, 1911; *Un. Ch. of B.* at Lititz, Lancaster Co., Pa., Jan. 28, 1903; deacon, Jan. 11, 1907; minister, Oct. 10, 1909, advanced April 13, 1913; elder, Sept. 12, 1915. *Stu.* Elizabethtown College, Academy, 1905-09; COLUMBIA COLLEGE OF EXPRESSION, Chicago, 1909-11; BETHANY BIBLE SCHOOL, Bible Teacher's course, 1911-14; *ibid.*, Theology, 1918, B. D., *thesis*, "The Kingdom of Heaven"; Wheaton College, Wheaton, Ill., 1914-15; University College, University of Chicago, public speaking, 1916; MOUNT MORRIS COLLEGE, 1916-18, A. B. In charge dept. of expression, Bethany Bible School, 1910-16; teacher of public speaking, St. Ignatius College, Chicago, 1915; pastor, Batavia, Ill., 1914-16; president, Hebron Seminary, 1918-21; Head Bible Department, Elizabethtown College,

1921-23. Graduate student in Speech, State University of Iowa, Iowa City, 1923-. Public recitals and readings, 1911-. *Mem.* National Geographic Soc. *Address,* Elizabethtown, Pa.

BYERLY, CARY Clifford.

B. Lima, Ohio, Dec. 23, 1895; *s.* David and Mary (Raider) Byerly; *Un. Ch. of B.* (Pleasant View Church) Lima, 1913; *Stu.* LIMA H. S., 1909-13; MANCHESTER COLLEGE, NORMAL, 1913-14, B. E.; *ibid.*, COLLEGE, 1916-18, A. B.; Pomona College, Claremont, Calif., Arts Course, Summer, 1916; University of Chicago, graduate school, summer, 1919; University of South Carolina, graduate student in Education, summer, 1921. Grade teacher, Beaver Dam, Ohio, 1914-15; H. S. teacher, *ibid.*, 1915-16; teacher, academy of Manchester College, 1917-18; Army, Camp Taylor, Ky. (Sgt. Major), 1918-19; teacher, high school branches and athletics, Farmer City, Ill., 1919-20; Supt. of schools, Princeville, Ill., 1920-. Editor, Manchester College "Aurora," 1918. *Mem.* Amer. Legion. *Address,* R. R. No. 8, Lima, Ohio.

BYERLY, MARIETTA.

Grad. MCPHERSON COLLEGE, 1923, A. B. *Address,* Elk City, Okla. (College Office.)

CABLE, William ARTHUR.

B. Woodland, Mich., June 9, 1890; *s.* Jeremiah Martin and Annie Lula (Moore) Cable; *mar.* Etta Mae Chambers of Middleton, Mich., June 26, 1913; *Un. Ch. of B.* (Sugar Ridge Church) Custer, Mich., Aug., 1900. *Stu.* SCOTTVILLE, Mich., H. S., 1905-09; MANCHESTER COLLEGE, 1910-11; A. B., *ibid.*, 1920; MICHIGAN STATE NORMAL COLLEGE, LIFE CERTIFICATE COURSE, Ypsilanti, 1912-13; UNIVERSITY OF CHICAGO, summer, 1914; *ibid.*, correspondence study, 1917-18, 1919-21; Ph. B., *ibid.*, 1920; *ibid.*, Divinity School, part time, spring and summer, 1921. Teacher of rural school, Amber, Mich., 1909-10; Ass't foreman, General Service Dept., National Cash Register Company, Dayton, Ohio, summer, 1911; teacher of rural school, Bachelor, Mich., 1911-12; Supt. of Schools, Vandalia, Mich., 1913-14; Manager, School and College Dept., University of Chicago Press, 1914-21; General advertising manager, *ibid.*, 1917-19; Manager, trade Dept., *ibid.*, 1918-19; Professor of Public Speaking, Mt. Morris College, 1921-23; Instructor, Dept. of Speech, State University of Iowa, Iowa City, 1923-. Contributor to "The Inglenook," 1909-11; co-editor, "Educational Blue Book and Directory of the Church of the Brethren," 1919-23; Manager, Mount Morris College Bookstore, 1921-23. *Mem.* Religious Education Assoc.; National Assoc. of Teachers of Speech; Phi Delta Pi; Charter member, and first president, Chicago Church of the Brethren Fellowship Assoc.,

1920-21; Secretary-Treas., United Alumni Assoc. of the Church of the Brethren, 1921-. Minister, Mt. Morris, Ill., April, 1922; *Stu.* Dept. of Speech, State University of Iowa, summers 1922, 1923, and 1923-. Editor, Mt. Morris College Bulletin, 1922-23. *Address,* Hutchison Ave., Manville Heights, Iowa City, Iowa.

CALVERT, MERRILL Q———.

B. Rice Co., Kans., Oct. 21, 1880; *s.* Joseph G. and Sarah Mary Hale (Hixon) Calvert; *mar.* Rosa E. Exmoyer, Aug. 6, 1910; *Un. Ch. of B.* at McPherson, Kans., Oct., 1902; deacon, 1914. *Stu.* HUTCHINSON, KANS., H. S., 1897-1901; MCPHERSON COLLEGE, *grad.* 1904, A. B. Teacher of science, Lordsburg College (now La Verne College), 1904-06; supervising prin., public schools, Inglewood, Calif., 1906-07; real estate broker. *Address,* 7020 Miramonte Blvd., Los Angeles, Calif.

CARNEY, Eugene CLAUDE.

B. Mifflin, Pa., June 14, 1878; *s.* John H. and Clemantine M. (Shirk) Carney; *mar.* Lillian F. Wood of Warrensburg, Mo., Dec. 28, 1904; *Un. Ch. of B.* at Huntingdon, Pa., 1896. *Stu.* JUNIATA COLLEGE, NORMAL ENGLISH, 1896-1900, B. E.; UNIVERSITY OF NORTH DAKOTA, University P. O., Law, 1902-04, LL. B.; Teaching and business, Pa. and N. D., 1900-02; Attorney at Law and Investments, 1904-. *Address,* 3543 Humbolt Ave., S., Minneapolis, Minn.

CARROLL, JAMES Basil.

B. Uniontown, Pa., Nov. 13, 1888; *s.* Joseph G. and Elizabeth (Newcomer) Carroll; *mar.* Frances Freed of Connellsville, Pa., Nov. 21, 1920; *Un. Ch. of B.* at Huntingdon, Pa., Dec., 1906. *Stu.* JUNIATA COLLEGE, ACAD., 1903-07; *ibid.,* College, 1907-08; JEFFERSON MEDICAL SCHOOL, Philadelphia, 1908-12, M. D. Physician, Dunbar, Pa., 1912-17; 1st Lieut. M. C., U. S. Army, 1917-19; physician, Connellsville, 1919-. *Address,* 130 W. Crawford Ave., Connellsville, Pa.

CARROLL, JOSEPH William.

B. Uniontown, Pa., Jan. 7, 1885; *s.* Joseph G. and Elizabeth Jane (Newcomer) Carroll; *mar.* Louella Reynolds, July 13, 1914; *Un. Ch. of B.* at Huntingdon, Pa., 1904. *Stu.* JUNIATA COLLEGE, ACAD., 1900-04; *ibid.,* COLLEGE, 1904-08, A. B. Twp. Prin., Burnham, Pa., schools, 1908-13; Manager, F. W. Woolworth Five and Ten Cent Stores, 1913-. *Address,* 518 Chestnut St., Pine Bluff, Ark.

CARTER, Ada Kathryn.

Grad. BRIDGEWATER COLLEGE, 1922, A. B. *Address,* Selma, Va. (College Office.)

CASSADY, John Henry [Harry].

B. Grant Co., W. Va., Oct. 24, 1871; *s.* William and ——— (Lyon) Cassady; *mar.* Meribah Idleman, June 25, 1896; *Un. Ch. of B.* (Brick Church), Grant Co., W. Va., 1895; deacon, 1897; minister, 1904; elder, 1911. *Stu.* Fairmont, W. Va., State Normal School, 1892-93; JUNIATA COLLEGE, NORMAL, 1901-02, B. E.; *ibid.*, M. E. (honorary), 1903; *ibid.*, COLLEGE, 1902-06, A. B. Teacher, grammar and high school, Grant Co., W. Va., 1889-99; teacher and supervisor high school, Burnham, Pa., 1906-08; pastor, Johnstown, Pa., 1909-14, Huntingdon, Pa., 1914-17; financial secretary, Juniata College, 1917-. Evangelistic work at intervals from 1909 to date. *Mem.* Associated Charities. *Address,* Huntingdon, Pa.

CASSADY, MAYNARD Lamar.

B. Greenland, W. Va., May 11, 1897; *s.* John Harry and Meribah V. (Idleman) Cassady; *Un. Ch. of B.* at Johnstown, Pa., Dec. 1908; minister, April 18, 1918. *Stu.* Johnstown, Pa., H. S., 1912-14; JUNIATA COLLEGE, ACAD., 1914-15; *ibid.*, COLLEGE, 1915-19, A. B.; PRINCETON UNIVERSITY, Princeton, N. J., theology, 1920-23, Th. M. Teacher of Science, Rockwood, Pa., H. S., 1919-20. *Mem.* Pa. Teachers' Education Assoc. *Address,* 1905 Moore St., Huntingdon, Pa.

CASSEL, ADA Shank.

B. Vernfield, Pa., May 21, 1898; *dau.* Edwin H. and Laura (Shank) Cassel; *Un. Ch. of B.* (Indian Creek Cong.) Vernfield, 1913. *Stu.* SOUDERTON, Pa., H. S., 1914-16; JUNIATA COLLEGE, 1916-20, A. B. Teacher of Latin, Blue Ridge College, 1920-. *Address,* Souderton, Pa.

CASSEL, FHERN Lucretia.

B. Gaubey Farm, Darke Co., Ohio, March 6, 1901; *dau.* Phillip and Rebecca (Miller) Cassel; *Un. Ch. of B.* (Harris Creek Church) near Bradford, Ohio, 1912. *Stu.* BRADFORD H. S., 1915-19; MANCHESTER COLLEGE, NORMAL ENGLISH, 1919-20, B. E. *Address,* Bradford, Ohio.

CHAMBERS, Blanche Pauline (Driver).

Mar. Harold S. Chambers of Grand Rapids, Mich., Dec. 25, 1922. *Grad.* Manchester College, 1922, A. B. *Address,* Grand Rapids, Mich. (College Office; Gospel Messenger, Feb. 3, 1923.)

CHAMBERS, HAROLD Stephen.

B. Carson City, Mich., Oct., 1899; *s.* Milton M. and Bertha (Reed) Chambers; *mar.* Blanche Pauline Driver of North Manchester, Ind., Dec. 25, 1922; *Grad.* of a H. S., in Grand Rapids, Mich.; *Stu.* MANCHESTER COLLEGE, 1918-22, A. B. H. S. teacher, 1922-. *Address,* Grand Rapids, Mich. (College Office; Gospel Messenger, Feb. 3, 1923.)

CHEMBERLIN, GEORGE F———.

Minister. *Grad.* ——— NORMAL SCHOOL. High school teacher. *Address*, Covina, Calif. (Edna (Detter) Boaz, 1331 E. Third St., Long Beach, Calif.)

CLARKE, ROY English.

B. Jonesboro, Tenn., April 3, 1894; *s.* Jesse D. and Eliza (Fox) Clarke; *mar.* Ada Mae Garst of Blountville Tenn., June 8, 1921; *Un. Ch. of B.* (Pleasant View Cong.) Jonesboro, March 17, 1908; minister, advanced, *ibid.*, Jan. 8, 1914. *Stu.* Boons Creek H. S., 1911-12; Lamar H. S., 1912-13; Jonesboro H. S., 1913-14; Mt. Morris College, Bible, 1914-15 (four months); Daleville College, Acad., 1915-17; *ibid.*, Junior College, 1916-17; BRIDGEWATER COLLEGE, 1919-21, B. A. Prin. Martin's Creek Graded Schools, Erwin, Tenn., 1917-18; Screven, Ga., H. S., 1918-19; Professor of French and History, Donaldson Military Acad., Fayetteville, N. C., 1919-20; teacher, Bridgewater Acad., 1920-21; Prin., Middle Brook, Va., H. S., 1921-. Extension work for Daleville College, three summers; Canvasser for Daleville Lime Marl Co., one summer; Forward Movement Work, Dist. of Tenn., summer, 1920. *Mem.* Y. M. C. A., Student Volunteer Band, Eugenic Movement. *Address,* Blountville, Tenn., R. F. D., care of H. A. Garst.

CLAYBAUGH, HARRY A———.

Elder. *Stu.* H. S. in Pa. three years, at least partly at Altoona; H. S. work in Chicago, one year; BETHANY BIBLE SCHOOL, 1910-16, B. S. L. in 1920; *ibid.*, Seminary, 1920; University of Chicago, 15 majors graduate credit; Lewis Institute, Chicago, Greek, 1921-23. Professor of Personal Work and Mission Training, Bethany Bible School to 1922. *Address,* Argos, Ind.

CLEAR, JOHN Daniel.

B. Defiance, Ohio, April 8, 1867; *s.* Zeddock and Maria (Badenhoph) Clear; *mar.* Retta Bollinger, Aug. 30, 1898; *Un. Ch. of B.* (North Poplar Ridge Church) Defiance, Ohio, 1881; minister, Sept., 1911. *Stu.* MT. MORRIS COLLEGE, PREP., 1889-92; *ibid.*, College, 1892-93; McPherson College, 1893-94; UNIVERSITY OF KANSAS, Lawrence, 1894-95, A. B.; *ibid.*, 1896-97, M. A., *thesis,* "A Character Study of Chaucer as Revealed Through His Writings." Prin. of school, Spring Hill, Kans., 1897-98; Teacher near Armandale, Kans., 1898-99; Prin., Parsons, Kans., H. S., 1899-1902, Hennepin, Ill., 1903-05, Missouri City, Tex., 1917-18. Some years, salesman and collector. Life Insurance salesman, 1918-. *Address,* 756 E. Fiftieth St., Los Angeles, Calif.

CLEMMER, KATHRYN (Beckley).

B. Prescott, Pa., July 23, 1894; *dau.* Frank and Emma (Hartman) Beckley; *mar.* R. Z. Clemmer of Myerstown, Pa., Sept. 28, 1904; *Un. Ch. of B.* Philadelphia (First Church) 1905. *Grad.,* MYERSTOWN, Pa., H. S., 1900; ALBRIGHT COLLEGE, Myerstown, 1903, A. B. Teacher of music. *Address,* 1800 Erie Ave., Philadelphia.

CLEMMER, RHINORD Ziegler.

B. Norristown, Pa., Aug. 12, 1870; *s.* D. W. and Sarah (———) Clemmer; *mar.* Kathryn Beckley of Myerstown, Pa., Sept. 28, 1904; *Un. Ch. of B.* at Philadelphia (First Church), 1890. *Grad.* SHANNON, Ill., H. S., 1887; HAVEN COLLEGE, Philadelphia, 1890; MEDICO CHIRURGICAL COLLEGE, Philadelphia, 1903, D. D. S. Dentist. *Address,* 1800 Erie Ave., Philadelphia.

CLICK, GEORGE S———.

Grad. BRIDGEWATER COLLEGE, 1922, A. B. *Address,* Mt. Sidney, Va. (College Office.)

CLINE, ETHEL Mae.

B. Mt. Meridan, Va., Jan. 26, 1897; *dau.* Peter F. and Laura Catherine (Grove) Cline; *Un. Ch. of B.* (Pleasant Valley Cong.) Weyers Cave, Va., Aug., 1907. *Stu.* WEYERS CAVE H. S., 1912-16; BRIDGEWATER COLLEGE, 1917-21, B. A. Teacher Weyers Cave H. S., 1921-. *Address,* Weyers Cave, Va.

CLINE, FLORENCE.

Grad. BRIDGEWATER COLLEGE, 1923, A. B. *Address,* Mt. Sidney, Va. (College Office.)

CLINE, GRACE E———.

Grad. BRIDGEWATER COLLEGE, 1922, A. B. *Address,* Weyer's Cave, Va. (College Office.)

CLINE, JUSTUS Henry.

B. Timberville, Va., Oct. 14, 1875; *s.* John P. and Mary Ann (Spitler) Cline; *mar.* Grace Snively, Feb. 26, 1902; *Un. Ch. of B.* at Bridgewater, Va., 1897. *Stu.* Bridgewater College, Prep., 1888-91; private schools, Augusta Co., Va., 1891-94; BRIDGEWATER COLLEGE, 1894-99, B. A.; University of Mich., 1900-01; NORTHWESTERN UNIVERSITY, 1906-07, Fellow, 1908-10, M. A. Professor of Latin and Greek, La Verne College, 1899-1901; professor of geology, Bridgewater College, 1901-10; geologist, Va. State Geological Survey, 1909-18 (in connection with teaching at Bridgewater College and University of Va., except two years, 1910-12, when not teaching); instructor and adjunct professor of geology, University of Va., 1912-17; consulting mining and oil geologist in Va. and Ky., 1917-. Author of papers,

maps and charts on various phases of the geology of Va., published by the University of Va., and in the American Journal of Science, Bulletin of the Geological Soc. of America, Va. Geological Survey. *Mem.* Raven Society of University of Va., Northwestern Chapter, Evanston, Ill. Minister. *Address*, Stuarts Draft, Va.

CLINE, MARJORIE Elizabeth.

B. Mt. Clinton, Va., July 21, 1896; *dau.* S. G. and Elizabeth Virginia (Sanger) Cline; *Un. Ch. of B.* at Harrisonburg, Va., 1918. *Stu.* HARRISONBURG H. S., Science Course, 1912-15; HARRISONBURG STATE NORMAL SCHOOL, PROFESSIONAL COURSE, Summers, 1916, 1917; *ibid.*, Normal Credit Course, Summer, 1920; 1921-22; *grad.* in the Palmer method of penmanship, 1915. Teacher of 5th and 6th Grades, Spring Creek, Va., 1915-17; Teacher 7th Grade, Dunn, N. C., 1917-18; Prin. Sangerville H. S., Va., 1919-20. *Address*, 73 N. High St., Harrisonburg, Va., P. O. Box, 194.

CLINE, MARY Elizabeth.

B. Weyers Cave, Va., Oct. 22, 1892; *dau.* J. W. and Kate S. (Wampler) Cline; *Un. Ch. of B.* (Pleasant Valley Church) Weyers Cave, Va., Aug., 1907. *Stu.* WEYERS CAVE H. S., 1907-11; BRIDGEWATER COLLEGE, 1911-15, B. A.; Vanderbilt University, Nashville, Tenn., Theological, 1918-19; GEORGE PEABODY COLLEGE FOR TEACHERS, Nashville, Tenn., EDUCATION, 1919-20, M. A. Teacher of Latin and History, Edinburg, Va., H. S., 1915-16; English and Science, Weyers Cave, Va., H. S., 1917-18. *Address,* Liao Chou, Shansi, China. *U. S. A. Address,* Weyers Cave, Va.

CLINE, MAY L———.

Grad. BRIDGEWATER COLLEGE, 1922, A. B. *Address,* Weyer's Cave, Va. (College Office.)

CLINE, PATIENCE.

Grad. BRIDGEWATER COLLEGE, 1923, A. B. *Address,* Mt. Crawford, Va. (College Office.)

CLINE, PEARLE V———.

Grad. BRIDGEWATER COLLEGE, 1922, A. B. *Address,* Weyer's Cave, Va. (College Office.)

CLINE, RUTH I———.

Grad. BRIDGEWATER COLLEGE, 1923, A. B. *Address,* Weyer's Cave, Va. (College Office.)

COFFMAN, AUBREY Reherd.

B. Harrisonburg, Va., March 10, 1892; *s.* John M. and Kate M. (Flory) Coffman; *mar.* Carrie N. Cassel, June 7, 1916; *Un. Ch. of B.*

at (Mill Creek Cong.) Penn Laird, Va., Aug. 22, 1906; minister, March 15, 1915; elder, 1921. *Stu.* Bridgewater College, *grad.* Prep. and Business, 1910, B. E. and B. Accts.; *ibid.,* College, 1911-15, B. A.; *ibid.,* 1918-19, M. A.; Bethany Bible School, 1915-16. Cashier, Breth. Publishing House, Elgin, Ill., 1910-11; Teacher, Philadelphia Y. M. C. A., 1916; Farmer and Minister, Elkton, Va., 1917; Teacher, Bridgewater College, 1918-20; Pastor, Coventry Church, Pottstown, Pa., 1920-. *Address,* 5152 Lancaster Ave., Philadelphia, Pa.

COFFMAN, CARL Flory.

B. Lacey Springs, Va., Dec. 31, 1889; *s.* J. M. and Katherine (Flory) Coffman; *mar.* Ferne Heagley of Batavia, Ill., Sept. 25, 1917; *Un. Ch. of B.,* Roanoke, Va., 1899. *Stu.* Bridgewater College, 1907-10; Northwestern University, Evanston, Ill., 1910-11, B. A.; Unversity of Chicago, Medical and College, 1911-15; Northwestern University, Chicago, Medical, 1915-18, 1919-20, M. D.; *ibid.,* 1921; Intern, Cincinnati General Hospital, 1920-21. North China Language School, Pekin, 1920-. Military service, stenographer, Camp Jackson, S. C., 1918-19; missionary to China, 1921-. *Address,* North China Language School, Pekin, China.

COFFMAN, FERNE (Heagley).

B. Frederick, S. D., March 6, 1889; *dau.* G. A. Heagley and Sara Rebecca (Horning) Heagley; *mar.* Carl F. Coffman, Sept. 25, 1917; *Un. Ch. of B.* at Frederick, 1900. *Stu.* Frederick H. S., 1904-06; Bridgewater College, Acad., 1909-11, B. E.; Bethany Bible School, 1911-13; Ill. Training School for Nurses, Chicago, 1914-17, R. N. Teacher public school, Franklyn Twp, S. D., 1906-08, Willow Creek Twp., S. D., 1908-09; Wetonka, S. D., 1913-14; Surgical Nurse, Cook Co. Hospital, Chicago, Oct.-Nov., 1908; Ass't Supt. of Nurses, S. C. Baptist Hospital, Columbia, S. C., Dec., 1918-Feb., 1919; Private duty nursing, April-Sept., 1919; Infant Welfare Nurse, Staff of Chicago Health Dept., Oct., 1919-May, 1920. *Mem.* Amer. Nurses Assoc., Ill. State Assoc. of Nurses. *Address,* North China Language School, Pekin, China.

COFFMAN, HARRY Franklin.

B. Woodstock, Va., March 28, 1883; *s.* David W. and Annie L. (Richard) Coffman; *mar.* Ruth E. Swartz, Sept. 28, 1915; *Un. Ch. of B.* at Woodstock (Calvary Church), June, 1903. *Stu.* New Market, Va., H. S., 1901-03; Allegany Co. Acad., 1908-09; W. Va. University, Morgantown, Medical, 1909-11; College of Physicians and Surgeons, Baltimore, Md., 1911-13, M. D. Farmer, New Market, and Timberville, Va., 1897-1901; student of telegraphy, Cumberland, Md., 1903-04;

telegraph operator, B. and O. R. R., Cumberland, 1904-07; Ass't medical examiner, Baltimore and Ohio Railroad, Cleveland, Ohio, 1914-18; physician, Keyser, W. Va., 1918-. District examiner, U. S. Public Health Service for Mineral Co., W. Va.; formerly Member Medical Advisory Board, 10th Dist. of W. Va. for U. S. Government; Health officer for city of Keyser, 1918-19; local surgeon, Baltimore and Ohio Railroad System. *Mem.* Grant, Hampshire, Hardy and Mineral Counties Medical Soc., W. Va. State Medical Assoc., Amer. Medical Assoc. *Address,* Keyser, W. Va.

COFFMAN, JOHN Isaac.

B. Unionville, Mo., Jan. 27, 1896; *s.* Henry Christian and Linnie H. (Hunter) Coffman; *mar.* Roxie Snell, Feb. 5, 1919; *Un. Ch. of B.* at Laton, Calif., Jan. 26, 1908; minister, April 19, 1914. *Stu.* LATON H. S., 1910-14; LA VERNE COLLEGE, 1915-19, A. B.; University of Calif., summer, 1917; BIBLE INSTITUTE OF LOS ANGELES, 1919-21. Ass't pastor, Laton Church, 1921-. *Address,* Laton, Calif.

COFFMAN, JOHN Morgan.

B. Botetourt Co., Va., April 24, 1862; *s.* John Morgan and Martha Sarah (Long) Coffman; *mar.* Mary Katharine Flory, June 19, 1888, Mary Elizabeth Kagey, Aug. 13, 1910; *Un. Ch. of B.* at Bridgewater, Va., Jan., 1887; minister; advanced at Roanoke, Va., about 1895. *Stu.* BRIDGEWATER COLLEGE, 1887-91, B. A. Teacher of Math., Bridgewater College, eight years. Farmer. *Address.* Elkton, Va.

COFFMAN, LUTHER Clinton.

B. Botetourt Co., Va., Aug. 25, 1880; *s.* Charles W. and Alice (Prinkel) Coffman; *mar.* Clara Ernestine Dooley, Dec. 24, 1903; *Un. Ch. of B.* at Daleville, Va., 1896; minister, 1903. *Stu.* DALEVILLE COLLEGE, ACAD., 1904-07; *ibid.,* COLLEGE, 1908-12, A. B. Teacher, Va. Public Schools, 1902-04, 1909-10; Troutville, Va., H. S., 1912-13; English and Latin, Daleville College, 1913-. *Address,* Daleville, Va.

COFFMAN, McKINLEY.

Minister. *Grad.* BLUE RIDGE COLLEGE, 1923, A. B. *Address,* Fairplay, Md. (College Office.)

COFFMAN, ROXIE (Snell).

B. Girard, Ill., Nov. 30, 1895; *dau.* Charles H. and Nellie M. (Sterling) Snell; *mar.* John I. Coffman, Feb. 5, 1919; *Un. Ch. of B.* at Girard, Ill., 1910. *Stu.* Girard H. S., 1909; Virden, Ill., H. S., 1910; LONG BEACH, Calif., H. S., 1912-13; LA VERNE COLLEGE, 1913-17, A. B.; BIBLE INSTITUTE OF LOS ANGELES, 1919-21. *Address,* Ontario, Calif. *Temporary address,* Laton, Calif.

COFFMAN, WALTER.

Minister. *Grad.* Blue Ridge College, 1923, A. B. *Address,* Fairplay, Md. (College Office.)

CONNER, ELVA Catherine (Negley).

B. Greencastle, Pa., July 14, 1896; *dau.* Samuel and Anna Elizabeth (Strock) Negley; *mar.* Samuel S. Conner, June 30, 1921; *Un. Ch. of B.* at Chambersburg, Pa., May, 1907. *Stu.* Juniata College, Home Economics, 1915-17, diploma in 1916. Teacher of Household Arts, Waynesboro, Pa., 1917-20; Supervisor of Household Arts, Sunbury, Pa., 1920-21. *Mem.* Ladies Auxiliary of the Y. W. C. A.; Inter-Collegiate Prohibition Assoc. *Address,* 157 S. Church St., Waynesboro, Pa.

CONNER, LOLA A———.

Grad. Bridgewater College, 1922, A. B. *Address,* Manassas, Va. (College Office.)

CONNER, MILDRED L———.

Grad. Bridgewater College, 1922, A. B. *Address.,* Manassas, Va. (College Office.)

CONNER, SAMUEL S———.

B. Royersford, Pa., July 12, 1881; *s.* Abraham and Lovina (Kinsel) Conner; *Un. Ch. of B.* at Manassas, Va., Nov., 1894. *Grad.* Bridgewater College, 1908, A. B.; *ibid.,* 1913, M. A.; Medical College of Virginia, Richmond, 1913, M. D. Physician, 1913-. *Mem.* Amer. Medical Assoc.; Pa. Medical Assoc. *Mar.* Elva C. Negley of Hagerstown, Md., June 30, 1921. *Address,* Waynesboro, Pa.

COOK, EDITH (Bowman).

B. Huntington Co., Ind., Jan. 6, 1895; *dau.* Ben and Lina (Ulrich) Bowman; *Un. Ch. of B.* at Markle, Ind., Dec. 1, 1908. *Stu.* Manchester College, Normal, 1913; *ibid.,* College, 1915-17; Bethany Bible School, Seminary, 1919-. Grade teacher, Clear Creek Twp., Huntington Co., Ind., 1913-14, Union Twp., *ibid.,* 1914-15, Lancaster Twp., *ibid.,* 1917-19. *Mar.* Jesse Cook of Ind., Aug., 1922. *Address,* Huntington, Ind., R. 4.

COOL, CLAUDE P———.

Grad. Bridgewater College, 1921, A. B. *Address,* Wyoming, Del. (College Office.)

COOL, RAYMOND D———.

Grad. Bridgewater College, 1922, B. S. *Address,* Bridgewater, Va. (College Office.)

CORDIER, ANDREW W———.

Grad. MANCHESTER COLLEGE, 1922, A. B.; UNIVERSITY OF CHICAGO, 1922-23, A. M. *Address,* Hartville, Ohio. (College Office; Walter L. Slifer, South Divinity Hall, University of Chicago.)

CORRELL, ADA.

Grad. MCPHERSON COLLEGE, 1923, A. B. *Address,* Abilene, Kans. (College Office.)

CORRELL, HAROLD G———.

Grad. MCPHERSON COLLEGE, 1923, A. B. *Address,* Abilene, Kans. (College Office.)

COTTRELL, Asher RAYMOND.

B. Pyrmont, Carroll Co., Ind., March 21, 1884; *s.* Eli Martin and Catherine (Wagoner) Cottrell; *mar.* Laura E. Murphy, Aug. 8, 1906; *Un. Ch. of B.* at Pyrmont, 1895. *Stu.* N. MANCHESTER, Ind. H. S., 1899-1903; Bethany Bible School, 1907-08; American Medical Missionary College, Battle Creek, Mich., 1908-10; UNIVERSITY of ILLINOIS, Urbana, MEDICAL, 1910-12, M. D. Graduate study, N. Y. Post-Graduate medical school and hospital, six months, 1920-21; Bethany Bible School, 1921-22. Farming, up to 1904; employed in Breth. Publishing House, Elgin, Ill., 1904-07; Nursing and assisting in laboratory and office, Battle Creek Sanitarium, Battle Creek, Mich., 1907-09; Intern, Deaconess Hospital, Spokane, Wash., 1912-13; Medical Missionary, Bulsar, India, 1913-. *Grad.* LONDON SCHOOL OF TROPICAL MEDICINE, London, England, 1922. *Address,* Bulsar, Surat Dist., India.

COTTRELL, Daniel OWEN.

B. Pyrmont, Ind., Sept. 2, 1878; *s.* Eli M. and Catherine (Wagoner) Cottrell; *mar.* Rosetta Gump, 1904; *Un. Ch. of B.* at Pyrmont, 1894; elder, 1919. *Stu.* MANCHESTER COLLEGE, *grad.* 1903, A. B.; Indiana University, Bloomington, summer, 1903. Professor of Ancient Languages and Chemistry, Md. Collegiate Institute (now Blue Ridge College), 1903-06; Ass't Dept. Manager, Albaugh-Dover Co. and Sears, Roebuck and Co., Chicago, 1907-11; Agent for Reference Passage Bible, 1912-14; partner, Frantz Lumber Co., North Manchester, Ind., 1915-. *Address,* 610 Mill St., North Manchester, Ind.

COTTRELL, LAURA (Murphy).

B. Greenville, Darke Co., Ohio, Oct. 1, 1881; *dau.* A. J. and Mary E. (Coates) Murphy; *mar.* A. Raymond Cottrell, Aug. 8, 1906; *Un. Ch. of B.* (West Branch Cong.) Greenville, Feb. 2, 1896. *Stu.* GREENVILLE H. S., 1896-99; Manchester College, four months, 1900; Bethany Bible School, 1907-08; American Medical Missionary College, Battle Creek, Mich., 1908-10; UNIVERSITY OF CHICAGO, MEDICAL, 1910-12, M.

D.; graduate study, N. Y. Post-Graduate Medical School and Hospital, six months of 1920-21; Bethany Bible School, 1921-22. Teacher in common schools, Darke Co., Ohio, 1900-04; Proof-reader, Breth. Publishing House, Elgin, Ill., 1904-06; Ass't Editor, Sunday School Dept., *ibid.*, 1906-07; in nursing Dept. and laboratories, Battle Creek Sanitarium, Battle Creek, Mich., 1907-09; Doctor-Intern, *ibid.*, 1912; Doctor-Intern, Deaconess Hospital, Spokane, Wash., 1912-13; Medical Missionary, Bulsar, India, 1913-. *Grad.* London School of Tropical Medicine, London, England, 1922. *Address*, Bulsar, Surat Dist., India.

COX, JOHN Matthew.

B. Mt. Jackson, Va., Dec. 6, 1871; *s.* Henry C. and Susan R. (Neff) Cox; *mar.* Olive Johnson, June 17, 1896; *Un. Ch. of B.* at Cedar Grove, Va., Jan. 14, 1885; minister, 1903, Lordsburg, Calif.; advanced. *Stu.* Bridgewater College, Normal, 1888-89; *ibid.*, Commercial, 1889-90; Mt. Morris College, Scientific, 1890-93; *grad.* 1896; *ibid.*, Art, 1894-95; Rochester Business University, Rochester, N. Y., Commercial, summer, 1895; Oskaloosa College, Oskaloosa, Iowa, Classical, 1908-10, A. B.; *ibid.*, Classical, 1910-12, A. M.; *ibid.*, Classical, 1912-15, Ph. D., the seven years' work done mainly by correspondence; Calif. School of Fine Arts, San Francisco, summer, 1921. Teacher, Lordsburg (now La Verne) College, 1901; Teacher of History and Commerce, University School, Uniontown, Pa., 1895-95; Stenographer, H. J. Heinz Co., Philadelphia, 1896-97; Prin., Nez Perce, Idaho, graded schools, 1897-99; Teacher of History, English and Commerce, La Verne College, 1899-1909; vice president, *ibid.*, 1903-08; president, *ibid.*, 1908-09; Teacher, Heald's Business College, Riverside, Calif., 1909-10; Teacher of Chemistry, Commerce and Art, Clovis, Calif., 1910-. Travelled in Europe, Palestine and Egypt, six months, 1906; landscape painting from nature in Utah and Idaho, summer, 1907. Spent several vacations at painting in water-colors, designing, etc. *Mem.* Schoolmasters' Club of Central Calif. *Address*, Lock box, 124, Clovis, Calif.

COY, Everett Filbrun.

Grad. Manchester College, 1923, A. B. *Address*, Tippecanoe City, Ind. (College Office.)

CRAIK, Elmer LeROY.

B. Marietta, Kans., March 6, 1886; *s.* David J. and Mary F. (Rink) Craik; *mar.* Elva Miller, Sept. 7, 1910; *Un. Ch. of B.* at McPherson, Kans., Dec. 1, 1907. *Stu.* University Preparatory School, Tonkawa, Okla., 1902-05; McPherson College, 1907-10, A. B.; *ibid.*, 1910-11, A. M.; University of Kans., 1915-16, A. M., *thesis*, "History of the Church of the Brethren in Kansas," *ibid.*, history and political

science, 1916-17, also three summer terms; Ph. D. conferred 1922, *thesis,* "Southern Interest in Territorial Kansas, 1854-1860." Teacher, rural and grades, Kay Co., Okla., 1905-07; tutor, McPherson College, Languages, 1909-10; teacher of languages, *ibid.,* 1910-14; Professor of History and Political Science, *ibid.,* 1914-. "History of the Church of the Brethren in Kansas," revised for publication, and published by the author, 1922. *Mem.* Amer. Historical Assoc. *Address,* 1200 E. Euclid Ave., McPherson, Kans.

CRAUN, ERNEST B———.

Minister. *Grad.* Bridgewater College, 1922, A. B. *Address,* Bridgewater, Va. (College Office.)

CRAUN, EVA.

Grad. Bridgewater College, 1923, A. B. *Address,* Bridgewater, Va. (College Office.)

CRIPE, CHARLES Clement.

B. North Liberty, Ind., July 20, 1882; *s.* Jonathan M. and Mary Ellen (Rupel) Cripe; *mar.* Amanda Pletcher, Dec. 24, 1907; *Un. Ch. of B.* near North Liberty, April 29, 1895; minister, Jan. 7, 1905; elder, Nov. 5, 1916. *Stu.* H. S., one year; Manchester College, Acad., part of three years; Bethany Bible School, Bible and Teacher Training, 1912-16, B. S. L. Farmer, teacher of common schools, eight years; pastor, Bremen, Ind., 1918-. *Address,* Bremen, Ind.

CRIPE, EARL Jerome.

B. Pyrmont, Carroll Co., Ind., Nov. 21, 1880; *s.* Christopher and Barbara (Wagoner) Cripe; *Un. Ch. of B.* at North Manchester, Ind., Jan. 17, 1901. *Stu.* Rossville, Ind., H. S. 1898-1900; Manchester College, Normal, 1901-02; *ibid.,* Normal English, 1903-05, B. E.; *ibid.,* College, 1905-06; Purdue University, Lafayette, Ind., Medical School, 1906-08; Ind. University, Indianopolis, Medical School, 1908-10, M. D. Teacher, public school, Carroll Co., Ind., 1901-03; intern, Deaconess Hospital, Indianapolis, 1910-11; physician, Nappanee, Ind., 1911-14; Atwood, Ind., 1914-18; medical officer, U. S. Army (First Lieutenant Medical Corps), 1918-19; physician, North Manchester, 1919-. *Mem.* Wabash Co. Medical Assoc.; Ind. State Medical Assoc. *Address,* 225 E. Main St., North Manchester, Ind.

CRIPE, FLOYD Eldon.

B. Rossville, Ind., May 16, 1894; *s.* Christian and Barbara (Wagoner) Cripe; *Un. Ch. of B.* at Pyrmont, Ind., Nov. 17, 1912. *Stu.* Rossville H. S., 1909-13; Blue Ridge College, one year; Manchester College, three years, A. B., 1921. Head Com'l Dept., Freeman College, Freeman, S. D., one year; Ass't in Com'l Dept., Blue Ridge College,

one year; Sergeant, Medical Dept., U. S. Army, one year; teacher, Commercial Dept., Twp. H. S., Lockport, Ill., 1921-. *Address,* care of Earl J. Cripe, North Manchester, Ind.

CRIPE, ISAAC Wagoner.

B. Carroll Co., Ind., May 3, 1868; *s.* J. J. and Mary (Wagoner) Cripe; *mar.* Ruia Quinn, 1904; *Un. Ch. of B.* at Mt. Morris, Ill., 1888. *Stu.* Mt. Morris College, Acad., 1888-89, 1890-91; Manchester College, Acad., 1898-99; INDIANA UNIVERSITY, Bloomington, 1901-06, A. B. Teacher, District Schools, Carroll Co., Ind., 1898-99; Prin. Twp. schools, West Newton, Ind., 1905-07; Supt. of Schools, Converse, Ind., 1907-10, Gas City, Ind., 1910-18, Delphi, Ind., 1918-20; Editor, Delphi Journal, July, 1920 to July, 1921; owner and editor, Review-Republican, Williamsport, Ind., July, 1921-. Toured England, Scotland and Wales, Oct., 1902-June, 1903. *Address,* Williamsport, Ind.

CRISLER, RUBY Mildred (Buckman).

B. Conway, Kans., Dec. 21, 1882; *dau.* Morris L. and Frances (Derbyshire) Buckman; *mar.* Dr. O. S. Crisler, June 9, 1918; *Un. Ch. of B.* (Monitor Church), Conway, Kans., Sept., 1893. *Stu.* McPherson College, Acad., 1898-1902; *ibid.,* NORMAL, 1902-03, B. S. D.; *ibid.,* COLLEGE, 1904-05, A. B.; KANSAS AGRICULTURAL COLLEGE, Manhattan, Kans., HOME ECONOMICS, 1906-08, B. S.; Columbia University, New York City, Home Economics, summer, 1914. Teacher, Groveland Center, Kans., 1903-04, Hayes Center, Kans., 1905-06, McPherson, Kans. (fifth grade), 1909-10, Hutchinson, Kans., H. S., English and Sewing, 1910-12; Ass't professor of Home Economics, University of Kentucky, Louisville, 1912-18. Author of several bulletins including "Textile Adulteration" and "Cleaning and Dyeing," 1916-17. *Address,* 1301 Wilson Ave., Columbia, Mo.

CRIST, DAVID William.

B. New Market, Va., May 12, 1870; *s.* Jacob and Rebecca (Wampler) Crist; *mar.* Laura Eby, May 12, 1909; *Un. Ch. of B.* at Timberville, Va., autumn, 1888; elder, Sept., 1907. *Stu.* TIMBERVILLE GRADED SCHOOL, 1887-91; Bridgewater College, 1893-94; *ibid.,* COLLEGE, 1894-99, A. B. Teacher, public schools, 1891-93; Prince William Academy, ———, 1899-1903; Evangelistic Work in Va. and Mo., 1903-05; pastor, (Bethel Cong.) Holt Co., Mo., 1905-09; Teacher, Berean Bible School, Los Angeles, Calif., 1909-16; Citrus farming, Yorba Linda, Calif., 1916-. Travelled through southern Europe, Palestine and Egypt, Sept.-Dec., 1907. *Address,* Fullerton, Calif., R. F. D. No. 2.

CRIST, MAUD.

Grad. McPherson College, 1922, A. B. *Address*, Skidmore, Mo. (College Office.)

CROTSLEY, George ALFRED.

B. Huntingdon Co., Pa., Feb. 24, 1892; *s.* D. F. and Mary L. (Hammond) Crotsley; *Un. Ch. of B.* at Huntingdon, Pa., May 25, 1917; minister, *ibid.*, 1918. *Stu.* Juniata College, Normal, 1910-12; *ibid.*, College, 1912-13, 1915-18, A. B. Professor of Math., Wesley Collegiate Institute, Dover, Del., 1918-. *Address,* Mapleton Depot, Pa.

CROUTHAMEL, Edmund MERTON.

B. Souderton, Pa., Dec. 13, 1891; *s.* Adam H. and Martha O. (Souder) Crouthamel; *mar.* Mary Hershey, Dec. 25, 1919; *Un. Ch. of B.* at Huntingdon, Pa., Feb., 1912. *Stu.* Souderton H. S., 1905-09; Elizabethtown College, Prep., 1909-11; Juniata College, 1911-14, A. B.; University of Pa., Philadelphia, summers, 1916, 1917, 1919. Teacher of science, Beccario H. S., Coalport, Pa., 1914-15, Souderton H. S., 1915-16; supervising Prin., Beccario Joint Schools, Coalport, 1916-18; U. S. Army, Camp Lee, Va., 1918-19; teacher of Math., Butler, Pa., H. S., 1919-21; Prin. of schools, Souderton, Pa., 1921-. *Address,* Butler, Pa.

CROUTHAMEL, FLOY Souder.

B. Line Lexington, Pa.; *dau.* Adam and Martha O. (Souder) Crouthamel; *Un. Ch. of B.* at Hatfield, Pa., 1906. *Stu.* Souderton, Pa., H. S., 1902-06; Elizabethtown College, 1907-10, Pd. B.; Temple University, Philadelphia, two years; Juniata College, 1915-17, A. B. Teacher, public schools, 1908-09, 1910-12; Professor of Biology, Elizabethtown College, 1917-. *Address,* 120 Chestnut St., Souderton, Pa.

CROUTHAMEL, MARY (Hershey).

B. Lititz, Pa., May 1, 1893; *dau.* J. W. G. and Elizabeth (Groff) Hershey; *mar.* Merton Crouthamel, Dec. 25, 1919; *Un. Ch. of B.* at Elizabethtown College, March, 1911. *Stu.* Lititz H. S., 1907-10; Elizabethtown College, 1910-11, 1913-15, Pd. B.; Columbia University, New York City, Latin, summer, 1915; Bethany Bible School, 1917-19; Columbia College of Expression, Chicago, summer, 1919. Teacher in secondary school, Warwick, Pa., 1911-13; teacher of Latin and History, Lititz H. S., 1915-17. Leader of Eight Week (girls') Club. *Address,* 137 Brady St., Butler, Pa.

CROWELL, JOSEPH Alverton.

B. Bradford, Ohio, Aug. 12, 1876; *s.* Devault and Catherine (Zerbe) Crowell; *mar.* Ida M. Seibt, April 27, 1904; *Un. Ch. of B.* at Huntingdon, Pa., 1892; minister, Oct. 12, 1907. *Grad.* Bradford

H. S., 1894; JUNIATA COLLEGE, NORMAL, 1898, B. E.; the University of Wooster, Wooster, Ohio, 1901; Ohio State University, Columbus, 1911; *grad.* JUNIATA COLLEGE, 1912, A. B.; COLUMBIA UNIVERSITY, New York City, A. M. in education, 1917. Teacher, ungraded schools, Darke Co., Ohio, 1894-97, grammar school, Bradford, 1898-1900; Prin., Ward School, Greenville, Ohio, 1900-01; Supt. of schools, Bradford, 1901-08; cashier, First National Bank, Bradford, 1908-10; professor of Math., Juniata College, 1912-16; Prin., Fairmount Junior H. S., Cleveland, Ohio, 1916-; lecturer on education, College for Women, Western Reserve University, Cleveland, about 1919-. Travelled through western states and Canada, summer, 1902. *Mem.* National Education Assoc. *Address,* 2118 Abington Road, Cleveland, Ohio.

CROWELL, JOSEPH Daniel.

B. Miami Co., Ohio, Dec. 22, 1877; *s.* William and Anna (Risser) Crowell; *mar.* Clara M. Henninger of Darke Co., Monroe Twp., Ohio, May, 1903; *Un. Ch. of B.* at Union City, Ind., May 3, 1914. *Stu.* MARION, Ind., NORMAL COLLEGE, 1898-1900, B. S.; University of Wooster, Wooster, Ohio, summers, 1907, 1910; Miami University, Oxford, Ohio, summers, 1913, 1914; MANCHESTER COLLEGE, 1918-20, A. B. Teacher, rural school, Darke Co., 1900-07; Prin. H. S., Franklin Twp., Darke Co., 1907-09; Ass't Prin., New Madison, Ohio, H. S., 1910-13; Union City, H. S., 1913-15; Prin., *ibid.*, 1915-18; Prin., Chester H. S., North Manchester, Ind., 1920-. *Mem.* Darke Co. Teachers Assoc. *Address,* Union City, Ind.

CRUMPACKER, ANNA L——— (Newland).

B. Marion Co., Kans., Sept. 29, 1882; *dau.* Joseph Deboe and Emly M. (Thomas) Newland; *mar.* F. H. Crumpacker, Sept. 29, 1905; *Un. Ch. of B.* at Carlisle, Ark., Oct. 26, 1895. *Stu.* NORMAL AND BUSINESS COLLEGE, Conway Springs, Kans., 1897-99; McPherson College, spring and summer, 1900; Sumner Co., H. S., Kans., spring and summer, 1901; MCPHERSON COLLEGE, NORMAL, 1901-03, B. S. D.; *ibid.*, COLLEGE, 1903-06, A. B.; *ibid.*, BIBLE, 1908, B. S. L.; *ibid.*, 1916-17, A. M., *thesis,* "Religious Education of Juniors." Teacher, country school, 1899-1901; teacher in summer school, 1905; Missionary to China, 1908-. *Address,* Ping Ting Hsien, Shansi, China.

CRUMPACKER, EULAH.

Grad. MCPHERSON COLLEGE, 1923, A. B. *Address,* McPherson, Kans. (College Office.)

CRUMPACKER, FRANKLIN Henry.

B. Leeton, Mo., May 13, 1876; *s.* Jacob Peter and Susan Virginia (Sanger) Crumpacker; *mar.* Anna L. Newland, Sept. 29, 1905; *Un.*

Ch. of B. at Nevada, Mo., May 10, 1895; minister, 1899; advanced, 1902; elder, Sept., 1906. *Stu.* Fort Scott, Kans,, Normal College, two years; McPherson College, six years, *grad.* 1906, A. B.; *ibid.,* 1906-08, A. M.; *ibid.,* 1917, D. D. (honorary). Teacher in common school, 1899; tutor at McPherson College, three years; evangelist, part of 1907; pastor, McPherson, part of 1907; missionary to China, 1908-. *Address,* Ping Ting Hsien, Shansi, China.

CRUMPACKER, GRACE F——.

Grad. McPherson College, 1923, A. B. *Address,* McPherson, Kans. (College Office.)

CRUMPACKER, HARRISON [Harry] Charles.

B. Rinehart, Mo., April 14, 1882; *s.* Jacob Peter and Susan V. (Sanger) Crumpacker; *mar.* Winnifred Iles of Everett, Wash., June 26, 1912; *Un. Ch. of B.* at Fort Scott, Kans., 1895; minister; advanced, McPherson, Kans., 1907. *Stu.* McPherson College, Normal, 1899-1904, B. S. D.; *ibid.,* College, 1908, A. B.; University of Chicago, Education, 1909-10, Ph. M. Teacher rural and village schools, 1904-06; Teacher Mt. Morris College, 1908-09; Head History Dept., Everett, Wash., H. S., 1910-12; Supt. of Schools, Sedro-Woolley, Wash., 1912-. Chautauqua platform work, 1917. *Mem.* National Educational Assoc., American Historical Assoc., Wash. Teachers' Assoc., Northwestern Educational Assoc. *Address,* 525 Nelson St., Sedro-Woolley, Wash.

CRUMPACKER, W—— L——.

Grad. McPherson College, 1922, A. B. *Address,* McPherson, Kans. (College Office.)

CULLEN, MARIE.

Grad. McPherson College, 1923, A. B. *Address,* McPherson, Kans. (College Office.)

CULLEN, MARTHA E—— (Urey).

B. Glendora, Calif., Jan. 1, 1898; *dau.* Samuel C. and Cora Rebecca (Reinoehl) Urey; *mar.* Ray R. Cullen of McPherson, Kans., Aug. 3, 1921; *Un. Ch. of B.* at Cedar Lake, Ind., Sept., 1909. *Stu.* Livingston, Mont., H. S., 1913-16; Weiser, Idaho, H. S., 1916-17; McPherson College, 1917-21, B. A. Prin., Windom, Kans., H. S., 1921-. *Address,* E. Euclid Ave., McPherson, Kans.

CULLEN, NELL.

Grad. McPherson College, 1923, A. B. *Address,* McPherson, Kans. (College Office.)

CULLEN, RAY Raleigh.

B. Holmesville, Neb., Nov. 17, 1890; *s.* John A. and Julia L. (Dell) Cullen; *mar.* Martha E. Urey of Seattle, Wash., Aug. 3, 1921; *Un. Ch. of B.* at Los Angeles, Calif., at Annual Conference, May, 1907; minister, Holmesville, Sept., 1907. *Stu.* University of Neb., School of Agriculture, Lincoln, 1913-15; McPherson College, Acad., 1915-17; *ibid.*, College, 1917-21, B. A. Farmer, Holmesville, 1917; U. S. Navy, Hospital Corps, 1918-19; Pastor, Wiley, Colo., summer, 1920; Hardin, Mo., summer, 1921; Supt. of schools, Windom, Kans., 1921-. *Address,* E. Euclid Ave., McPherson, Kans.

CULLER, Arthur MERL.

B. Mt. Morris, Ill., Dec. 19, 1899; *s.* David D. and Mina (Hoover) Culler; *Un. Ch. of B.* at Mt. Morris, Feb. 22, 1910. *Stu.* Mt. Morris College Acad., 1912-16; *ibid.*, College, 1916-20, A. B.; Medical School of the University of Mich., Ann Arbor, 1921-. Ass't in Chemical Laboratory, Mt. Morris College, 1918; Ass't in physics, *ibid.*, 1918-19; teacher of physics, *ibid.*, 1919-20. Civil Engineer, Chicago and Alton Railroad, summers of 1918, 1919; civil engineer, Honduras, 1920-21. *Address,* Mt. Morris, Ill.

CULLER, ELMER Augustin.

B. Louisville, Ohio, Oct. 11, 1889; *s.* John and Amanda (Kurtz) Culler; *Un. Ch. of B.* at Freeburg, Ohio, 1900; minister, March 27, 1910. *Stu.* Louisville, Ohio, H. S., 1901-04; Canton College, Canton, Ohio, Acad., 1904-05; Mt. Union College, Alliance, Ohio, 1905-07; Juniata College, 1908-10, A. B.; Union Theological Seminary, New York City, 1910-13, B. D.; Berlin and Leipzig Universities, Germany, 1913-15; University of Chicago, 1915-16, summers, 1920, 1921. Teacher of 6th and 7th grades, North Lawrence, Ohio, public school, 1907-08; instructor in psychology, Ohio State University, 1916-?; *Grad.* University of Chicago, 1922, Ph. D. Instructor in Psychology, University of Wis., Madison, 1922- and last few years previously. Social settlement work, New York City, 1910; travelled in Europe, 1911, 1913-15; research work, 1915-; preaching, 1910-13, and occasionally at present. *Mem.* Ohio Academy of Science, Ohio College Teachers' Assoc., Committee of Forty-eight. *Address,* Louisville, Ohio; *Present address,* No. 307, The University Club, Madison, Wis.

CURTIS, IVA.

Grad. McPherson College, 1923, A. B. *Address,* McPherson, Kans. (College Office.)

DAGGETT, JOHN W———.

Minister. *Grad.* McPherson College, 1923, B. S. *Address,* Independence, Kans. (College Office.)

DANNER, RUTH.

Grad. MANCHESTER COLLEGE, 1923, A. B. *Address,* Brethren, Mich. (College Office.)

DAVENPORT, FRANCES Edith (Miller).

B. Robins, Iowa, Aug. 30, 1891; *dau.* Samuel C. and Irene (Snyder) Miller; *mar.* J. D. Davenport of Roseville, Ill., Dec. 31, 1917; *Un. Ch. of B.* at Brooklyn, Iowa, 1901. *Stu.* COLUMBIA COLLEGE OF EXPRESSION, Chicago, 1908-10; JUNIATA COLLEGE, 1911-15, A. B. Instructor in languages and expression, Roseville H. S., 1915-20. *Address,* Roseville, Ill.

DAVIS, Charles ERNEST.

B. Lawrenceburg, Tenn., Jan. 23, 1893; *s.* C. W. and Linna L. (Wooster) Davis; *mar.* Grace Heisel of Empire, Calif., June 29, 1915. *Un. Ch. of B.* (New Hope Cong.) McKenzie, Tenn., Oct., 1901; minister, Butte Valley Church, Macdoel, Calif., July 16, 1911; advanced, *ibid.,* Dec. 6, 1913; elder, *ibid.,* Dec. 9, 1917. *Stu.* The E. W. Grove Henry County H. S., 1906-07; LORDSBURG COLLEGE (now La Verne College) ACAD., 1910-13; Siskiyou Junior College, ———, 1916-17; LA VERNE COLLEGE, BIBLE, 1919-20, B. S. L., *ibid.,* part time student, La Verne College, 1921-23, A. B. Farmer, Macdoel, Calif., 1913-14; Prin., Grammar School, *ibid.,* 1914-16, 1917-18; Pastor, Chico, Calif., 1918-19; Supply Pastor, S. Los Angeles Church, Dec., 1919-20; Prin., grammar school, Live Oak, Calif., 1920-21; Instructor in English Bible, La Verne College, 1921-. Field worker for Northern Dist. of Calif. Temperance Committee, 1913, 1918; Supervisor, men's dormitory, La Verne College, 1919-20; Mem. Dist. Sunday School Board of So. Calif. and Ariz., 1921-. Delegate from La Verne College to Eighth International Student Volunteer Convention, Des Moines, Iowa, Jan., 1920; Trustee, La Verne College, 1920-21. *Address,* La Verne, Calif.

DAVIS, ELSIE Jean (Hersch).

B. Jesup, Iowa, Dec. 27, 1899; *dau.* Nevin B. and Minnie Mae (Eshelman) Hersch; *Un. Ch. of B.* at Waterloo, Iowa, 1911. *Stu.* WEST WATERLOO H. S., 1914-17; Bethany Bible School, summer, 1920; MT. MORRIS COLLEGE, 1917-21, A. B. Teacher, 5th grade, Central School, Waterloo, 1921-. *Mar.* Eugene Rawson Davis of Waterloo, June 5, 1923. *Address,* 1100 Bertch Ave., Waterloo, Iowa.

DAVIS, EUGENE Rawson.

B. Mt. Auburn, Iowa, Dec. 26, 1897; *s.* Charles M. and Cleora (Heath) Davis; *mar.* Elsie Jean Hersch of Waterloo, Iowa, June 6, 1923; *Un. Ch. of B.* at South Waterloo, Iowa, 1910. *Stu.*

East Waterloo H. S., 1912-16; Mt. Morris College, 1917-21, A. B. Farmer. *Address,* Waterloo, Iowa, R. D. 7.

DEETER, EFFEL Nancy (Stump).

B. Miami, Texas, Aug. 21, 1891; *dau.* John and Louisa (Weaver) Stump; *mar.* John W. Deeter of McPherson, Kans., Aug. 21, 1913; *Un. Ch. of B.* at Miami, June, 1907. *Stu.* Laketon, ———, H. S., 1907-08; McPherson College, Acad., 1908-12; *ibid.,* Normal, 1912-13, B. S. D.; *ibid., grad.* five-year Normal Piano course, Voice, Expression; Student in private art studio at New Haven, Conn., 1915-16; Special student of art in Chicago, summer, 1919. Teacher, public school, 1913-15; Director of Art, McPherson College, 1919-. *Address,* 1203 E. Euclid St., McPherson, Kans.

DEETER, JOHN Wilby.

B. Leeton, Mo., March 25, 1886; *s.* John M. and Rachel Ann (Swinger) Deeter; *mar.* Effel Stump, Aug. 21, 1913; *Un. Ch. of B.* at Surrey, N. D., May, 1905; minister, *ibid.* Entered McPherson College, Acad., 1906; *Stu.* College, *ibid.,* 1910-13, A. B.; Yale University, New Haven, Conn., 1915-18, B. D. Teacher, Bloom, Kans., 1913-15; teacher of Bible and religious pedagogy, McPherson College, 1919-. Field secretary for McPherson College, 1910-11; surveyed for the General Sunday School Board, Dec., 1918 and Jan. 1919. *Address,* McPherson, Kans.

DEETER, RAYMOND C———.

B. Pleasant Hill, Ohio, Sept. 25, 1898; *s.* I. A. and Linnea (Coate) Deeter; *Un. Ch. of B.* Pleasant Hill, 1914. *Stu.* Pleasant Hill H. S., 1912-17; Wittenberg College, Springfield, Ohio, 1917-18; Manchester College, 1918-21, A. B. Teacher of Math., Franceville, Ind., H. S., 1919-. *Address,* Pleasant Hill, Ohio.

DELL, Carl Oliver.

Grad. McPherson College, 1923, B. S. *Address,* Beatrice, Neb. (College Office.)

DETRICK, LULA (Hildebrand).

B. near Mound City, Mo., Feb. 6, 1885; *dau.* Joel David and Frances (Bond) Hildebrand; *mar.* Herbert J. Detrick, June 10, 1911; *Un. Ch. of B.* at McPherson College, 1902. *Stu.* McPherson College, Normal, 1902-06, B. S. D.; *ibid.,* 1906-10, A. B. Prin., Intermediate School, Tagudin, Amburayan, Mountain Province, P. I., 1911-12; Boys' Industrial School, Baguio, Mountain Province, P. I., 1913; First Government School for Christians, *ibid.,* 1913; Prin. of School in Puerto, Princesa, Palawan, P. I., 1913-15; Taujay Intermediate School, Oriental Negroes, P. I., 1918-. Travel, Philippines, 1911-20, China and

Japan, 1915. *Address,* Taujay Intermediate School, Oriental Negros, P. I.

DETWILER, EDGAR Marion.

B. New Enterprise, Pa., May 22, 1883; *s.* Elder David T. and Susan Amanda (Kagarise) Detwiler; *mar.* Anna Grace Brumbaugh, July 30, 1913; *Un. Ch. of B.* at New Enterprise, Feb. 29, 1896; minister, Dec. 29, 1906; elder, May 17, 1917. *Stu.* JUNIATA COLLEGE, NORMAL, 1904-06, B. E.; COLLEGE, *ibid.,* 1908-12, A. B. Teacher, public schools, Bedford Co., Pa., 1900-04, 1906-08; Montgomery Co., Pa., 1912-15; pastor, Norristown, Pa., 1912-15; West Johnstown, Pa., 1915-. Field Sunday School secretary, Middle Dist. of Pa., 1906-12; served on 1919 Standing Committee at Winona Lake, Ind. *Mem.* Home Mission board, western Dist. of Pa., 1919-. *Address,* 14 Sell St., Johnstown, Pa.

DICKENS, OLIVIA.

B. Haverhill, Mass., Sept. 26, 1896; *dau.* John and Ethel Hubbard (Morrill) Dickens; *Un. Ch. of B.* (Monitor Cong.) McPherson, Kans., Nov. 22, 1919. *Stu.* Franklin, N. H., H. S., 1910-14; NORTHFIELD SEMINARY, East Northfield, Mass., 1914-17;; Oberlin College, Oberlin, Ohio, English, 1917-19; Oberlin Conservatory, Voice Culture, 1918-19; MCPHERSON SCHOOL OF SINGING, 1919-20; MCPHERSON COLLEGE, ENGLISH, 1919-21, A. B.; *ibid.,* PHILOSOPHY, 1919-21, A. M., *thesis,* "Eucken and Religion." Professor of English, Daleville College, 1921-. *Mem.* Y. W. C. A., Va. State Teacher's Assoc. *Address,* Haverhill, Mass.

DICKEY, HAZEL Lauretta.

B. Rochester, Ind., Sept. 19, 1896; *d.* John and Josephine (Brower) Dickey; *Un. Ch. of B.* (Walnut Cong.) near Argos, Ind., 1906. *Stu.* Argos, Ind., H. S., 1910-12; LAKETON, Ind., H. S., 1912-14; Manchester College, Normal, summers, 1914 and 1915; Bethany Bible School, Seminary, summer, 1916; Manchester College, 1916-17; Bethany Bible School, Seminary, summer, 1918; MANCHESTER COLLEGE, 1919-21, A. B. Teacher, Rural School, Pleasant Twp., Ind., 1914-15; Primary, Ijamsville, 1915-16; Grades 1-2, Disko, 1917-19; Grades 5-6, Laketon, 1920-21; Laketon H. S., 1921-22; Daily Vacation School work, summer 1921. *Address,* North Manchester, Ind.

DICKEY, JESSE Corwin.

B. Argos, Ind., Oct. 12, 1887; *s.* John S. and Josephine (Brower) Dickey; *mar.* Carrie Walters, Aug. 14, 1913; *Un. Ch. of B.* at N. Manchester, Ind., 1907; deacon, 1918. *Stu.* RICHLAND CENTER, Ind., H. S., three years, *grad.* 1905; Manchester College, Ind., Normal, 1907-08; *ibid.,* COMMERCIAL, 1912-13. Teacher, public schools, 1908-11; Teacher of

Stenography, Port Huron, Mich., Business University, 1913; Teacher, South Bend Business College, 1914; Teacher of Stenography, South Bend, Ind., H. S., 1916-. *Address,* 1118 E. Fox St., South Bend, Ind.

DICKEY, JOHN Priest.

B. Fostoria, Ohio, Sept. 17, 1873; *s.* L. H. and Nancy (Priest) Dickey; *mar.* Mertie B. Newcomer, Dec. 25, 1901; *Un. Ch. of B.* at Carey, Ohio (Oak Grove Church), Dec. 25, 1899; minister; elder, Dec., 1910. *Stu.* Fostoria Acad., Fostoria, Ohio, 1891; Ohio Normal University, Ada, Literary, 1892-93, 1895-96; Manchester College, Literary and Bible, 1905-10, B. S. L.; *ibid.,* 1918, D. D. (honorary degree). Teacher, Ohio public schools, 1893-94, 1896-99; N. D. public schools, 1897-98; Ass't teacher of Bible, Manchester College, 1908-10; professor of English Bible, Lordsburg (now La Verne) College, 1910-13, 1916-. Travelled each year since 1897, a total of 100,000 miles, in the United States and Canada. *Address,* La Verne, Calif.

DICKEY, ORVILLE J———.

B. Argos, Ind., March 22, 1890; *s.* John S. and Josephine (Brower) Dickey; *mar.* Esther M. Rasp, Sept. 18, 1919; *Un. Ch. of B.* at North Manchester, Ind., 1907. *Stu.* Richland Center, Ind., H. S., 1903-07; Manchester College, Commercial, 1913-14, M. Accts.; *ibid.,* Economics and Accounting, 1916-17, A. B.; University of Omaha, Omaha, Neb., summer, 1920; University of Chicago, summer, 1921. Teacher, Tri-State Commercial College, Keokuk, Iowa, 1910-11; Cream City Business College, Milwaukee, Wis., 1911-13; Prin., Dept. of Commerce, Iowa Wesleyan College, Mt. Pleasant, Iowa, 1914-16; teacher, Bookkeeping and Accounting, Omaha, Neb., H. S. of Commerce, 1917- (now the Omaha Technical H. S.). *Mem.* National Commercial Teachers Federation. *Address,* 2733 Mary St., Omaha, Neb.

DIEHM, EDGAR Graybill.

B. Elm, Lancaster Co., Pa., Nov. 25, 1891; *s.* Oliver W. and Emma (Graybill) Diehm; *mar.* Maude Hertzler of Elizabethtown, Pa., 1917; *Un. Ch. of B.* at Elizabethtown, 1910; minister, Huntingdon, Pa., 1915. *Stu.* Elizabethtown College, Preparatory, *grad.* 1913; Juniata College, 1913-17, A. B.; Crozer Theological Seminary, Upland, Pa., 1917-20, B. D.; University of Pa., Philadelphia, 1917-20. Pastor, Royersford, Pa., 1917-21; teacher of public speaking, Youngstown, Ohio, H. S., 1921-. *Address,* Youngstown, Ohio.

DIERDORFF, RUSSELL Dewey.

B. Milledgeville, Ill., May 2, 1898; *s.* John and Hannah (Slifer) Dierdorff; *Un. Ch. of B.* at Mt. Morris, Ill., 1909; Minister, *ibid.,* May 5, 1919. *Stu.* Mt. Morris H. S., 1912-17; Mt. Morris College,

1917-21, A. B. Science teacher, Salem, Ill., H. S., 1921-. *Address,* Mt. Morris, Ill.

DIXON, ANDREW Martin.

B. Brooklyn, N. Y., Oct. 4, 1890; *s.* Andrew Martin and Regina (Holmes) Dixon; *mar.* Elizabeth Kline, July 21, 1915; *Un. Ch. of B.* at Brooklyn, Oct. 4, 1908; Minister, Sept. 7, 1910; elder, June 10, 1914. *Stu.* Elizabethtown College, Prep., 1909-10; Juniata College, Acad., 1912-13; *ibid.*, College, 1913-15; Bethany Bible School, 1915-16; Ursinus College, Collegeville, Pa., 1916-17, A. B.; University of Pa., Philadelphia, Philosophy and Ethics, 1917-18. Teacher, Grammar School, Lancaster Co., Pa., 1910-12; Pastor, Klahr, Pa., 1912-15, Parker Ford, Pa., 1912-; also Head of Dept. of History, Spring City, Pa., H. S., 1918-. *Address,* Parker Ford, Pa.

DOTTERER, DAVID Roop.

B. Johnsville, Md., Feb. 12, 1895; *s.* William Henry and Mary (Roop) Dotterer; *Un. Ch. of B.* at Union Bridge, Md. (Beaver Dam Cong.), Aug., 1908. *Stu.* Blue Ridge College, Prep., 1910-13; *ibid.*, College, 1913-17, A. B.; Johns Hopkins University, Baltimore, Md., Chemistry, one year. Laboratory director of Chemical Laboratory, Gibbs Preserving Company, Baltimore. *Mem.* American Chemical Soc., Y. M. C. A. *Address,* New Windsor, Md.

DOTTERER, JOHN Ezra.

B. Union Bridge, Md., Oct. 4, 1888; *s.* William H. and Mary C. (Roop) Dotterer; *mar.* Emma McCoy, March 19, 1919; *Un. Ch. of B.* (Beaverdam Cong.) near Union Bridge, Feb. 13, 1904. *Stu.* Blue Ridge College, Acad., 1904-07; *ibid.*, College, 1908-12, A. B.; University of Ill., Urbana, 1916-17, A. M. in Math., *thesis,* "On a Certain Class of Cubic Surfaces"; University of Chicago, Math., 1919. Teacher, grade school, Frederick Co., Md., 1907-08; professor of Math., Academy of Park College, Parkville, Mo., 1912-15; teacher of Math., University of Kentucky, Louisville, 1915-16; professor of Math., Hoopeston, Ill., Junior College, 1917-18; professor of Math., and physics, Manchester College, 1919-. *Mem.* Mathematical Asso. of America. *Address,* North Manchester, Ind.

DOVE, ALICE Margaret (Brumbaugh).

B. Denton, Md., Mar. 25, 1897; *dau.* L. R. Brumbaugh and Barbara Ellen (Woodcock) Brumbaugh; *mar.* Frederick D. Dove of Cloverdale, Va., June 26, 1919; *Un. Ch. of B.* at Ridgely, Md. *Stu.* Caroline, ———, H. S., 1909-13; Juniata College, 1913-17, A. B.; University of Pa., Germanics and Romanics, 1917-18. Instructor in

Modern Languages, Juniata College, 1918-19; Instructor in French, Daleville College, 1919-. *Address,* Daleville, Va.

DOVE, FREDERICK Denton.

B. Cloverdale, Va., July 16, 1895; *s.* J. A. and Lula B. (Huff) Dove; *mar.* Alice M. Brumbaugh, June 26, 1919; *Un. Ch. of B.* at Daleville College, 1906. *Stu.* DALEVILLE COLLEGE, ACAD., 1908-12; *ibid.,* COLLEGE, 1912-16, A. B.; CROZER THEOLOGICAL SEMINARY, Upland, Pa., 1916-19, B. D. Instructor in Social Sciences, Daleville College, 1919-. *Address,* Daleville, Va.

DOVE, MARGARET Esther.

B. Cloverdale, Va., Nov. 24, 1900; *dau.* John A. and Lula Bell (Huff) Dove; *Un. Ch. of B.* at Cloverdale, Va., 1915. *Stu.* DALEVILLE COLLEGE, ACADEMY, 1913-17; *ibid.,* COLLEGE, 1917-20, A. B. *Address,* Cloverdale, Va.

DRESHER, EDITH.

Grad. MANCHESTER COLLEGE, 1923, A. B. *Address,* Springfield, Ohio. (College Office.)

DRESHER, MABEL Ruth (Schrock).

B. Aurora, W. Va., July 29, 1893; *dau.* Benjamin and Elisabeth (Gnagey) Schrock; *mar.* Paul F. Dresher, June 20, 1916; *Un. Ch. of B.* at Los Angeles, Calif., 1906. *Stu.* PASADENA, Calif., H. S., 1908-12; La Verne College, 1912-13; LOS ANGELES STATE NORMAL, 1913-15. Teacher of 5th and 6th grades, McFarland, Calif., 1915-16. *Address,* Ontario, Calif.

DRESHER, PAUL Frantz.

B. Forgy, Ohio, Nov. 29, 1893; *s.* C. E. and Florence (Frantz) Dresher; *mar.* Mabel Ruth Schrock, June 20, 1916; *Un. Ch. of B.* at Surrey, N. D., 1906. LA VERNE COLLEGE, ACAD., 1909-13; POMONA COLLEGE, Claremont, Calif., 1913-16, A. B. Professor of Math. and physical sciences, La Verne College, 1916-18; chemist for E. I. du Pont de Nemours & Co., Dupont, Wash., 1918-19; salesman, Standard Oil Co. of Calif., 1919-. *Address,* Ontario, Calif.

DRIVER, ANNA Catherine.

Grad. BRIDGEWATER COLLEGE, 1921, A. B. Teacher, Acad. of Bridgewater College, 1921-. *Address,* Timberville, Va. (College Office; John S. Flory, Bridgewater, Va.)

DRIVER, CARL Samuel.

B. near New Hope, Augusta Co., Va., Oct. 28, 1895; *s.* Jacob Thomas and Ida (Cox) Driver; *mar.* Leota Victoria Stultz, Sept. 23,

1919; *Un. Ch. of B.* Bridgewater College, Jan. 26, 1914; minister, March 23, 1918. *Stu.* New Hope, Va., H. S., 1909-12; BRIDGEWATER COLLEGE, PREP., 1912-14, B. E.; COLLEGE, *ibid.*, 1914-15, 1916-18, A. B.; Vanderbilt University, Nashville, Tenn., 1919-(20?). Teacher, public schools, Carroll Co., Md., 1915-16; pastor, Uniontown, Pa., March-Sept., 1919; private, U. S. Engineers, Camp Humphreys, Va., July, 1918-Jan., 1919. *Address,* Uniontown, Pa.

DRIVER, EARL Bruce.

B. Mt. Solon, Va., Feb. 20, 1894; *s.* Peter and Jane Annę (Clarke) Driver; *Un. Ch. of B.* at Elk Run, Va., Sept. 10, 1905. *Stu.* Parnassus, Va., H. S., 1910-13; BRIDGEWATER COLLEGE, 1913-19, B. A. Inspector in rubber work, Akron, Ohio, 1919-20; Farmer, Mt. Solon, Va., 1920-. *Address,* Mt. Solon, Va.

DUDTE, MARGARET Mary.

B. Newton, Kans., Aug. 6, 1885; *dau.* Michael Henry and Sophia Mary (———) Dudte; *Un. Ch. of B.* at Newton, Kans., 1900. *Stu.* McPHERSON COLLEGE, BUSINESS, 1904-05; *ibid.*, 1905-07, B. S. D.; *ibid.*, 1911-13, A. B.; CARVER CHIROPRACTIC COLLEGE, ———, 1915-17, D. Chir. Teacher, common schools, 1907-10, 1914-15; Practicing Chiropractic, 1917-. *Address,* Colorado Springs, Colo.

DUKER, CHAUNCEY H———.

B. Gravelton, Ind., Feb. 23, 1893; *s.* B. W. and Salome (Miller) Duker; *mar.* Cora Belle Smith, Nov. 25, 1915; *Un. Ch. of B.* at Nappanee, Ind., about 1908. *Stu.* NAPPANEE, Ind., H. S., 1908-12; GOSHEN COLLEGE, Goshen, Ind., 1912-15, A. B.; University of Chicago, Education, summers, 1919, 1920, 1921. Teacher of Science, 1915-20; Supt. of schools, Huntley, Ill., 1920-. *Address,* Huntley, Ill.

DUNBAR, ANNA Kathryn (Ikenberry).

B. Ada, Ohio, April 9, 1895; *dau.* L. D. Ikenberry and Elizabeth (Bucher) Ikenberry; *mar.* Joseph E. Dunbar of Bowers, Ind., June 10, 1917; *Un. Ch. of B.* at North Manchester, Ind., Feb., 1916. *Stu.* MANCHESTER COLLEGE, ACAD., 1909-13; *ibid.*, COLLEGE, 1913-17, A. B. *Address,* Colfax, Ind., R. R. 1.

DUNBAR, JOSEPH Elias.

B. Bowers, Ind., Feb. 18, 1893; *s.* Elias P. and Emma (Parker) Dunbar; *mar.* Anna Ikenberry of North Manchester, Ind., June 10, 1917; *Un. Ch. of B.* at Colfax, Ind., 1903; deacon, 1920. *Stu.* Bowers H. S., 1908-10; MANCHESTER COLLEGE, ACAD., 1910-12; *ibid.*, COLLEGE, 1912-15, A. B.; University of Wis., Madison, summer, 1916; University of Chicago, April to Sept., 1919. Teacher of Math. and Science, Bowers H. S., 1915-17, Elkhart, Ind., 1917-18; U. S. Army, Base Hos-

pital, Camp Taylor, Ky., May, 1918 to Jan., 1919; Teacher of Science and Athletics, Sheldon, Iowa, 1919-20; Farmer, Colfax, Ind., April, 1920-. *Mem.* Amer. Legion. *Address,* Colfax, Ind. R. R. 1.

DUNBAR, WILLARD Parker.

B. Bowers, Ind., April 1, 1896; *s.* Elias P. and Emma C. (Parker) Dunbar; *Un. Ch. of B.* (White Church Cong.), near Colfax, Ind., Nov., 1907. *Stu.* Bowers H. S., 1912-13, 1915-16; Manchester College, Acad., 1913-15; Crawfordsville, Ind., H. S., April to June, 1916; Blue Ridge College, 1917-18, 1919-20; Manchester College, 1916-17, summer, 1920, 1920-21, A. B. in philosophy and education. Teacher of physical education and athletic director, Blue Ridge College, 1917-18, 1919-20; morale sergeant, Medical Dept., Base Hospital, Camp Zachary Taylor, 1918-19; teacher of physical education and athletic director, Manchester College, summer, 1920, 1920-21; salesman for National Home and School Assoc., Chicago, 1921-. *Mem.* Kappa Phi Rho. *Address,* Colfax, Ind.

DUNNING, Ada Viola.

Grad. Manchester College, 1922, A. B. *Address,* Wenatchee, Wash. (College Office.)

DUPLER, ALPHAEUS William.

B. Thornville, Ohio, July 27, 1883; *s.* Melancthon and Elizabeth (Beery) Dupler; *mar.* Olive E. Replogle of New Enterprise, Pa., Sept. 4, 1906; *Un. Ch. of B.* (Jonathan Creek Church), near Thornville, Ohio, Nov., 1895; minister, *ibid.,* Aug., 1894; elder, Huntingdon, Pa., May 4, 1921. *Stu.* Hopewell Twp. H. S., Glenford, Ohio, *grad.* 1902; Juniata College, 1907-11, A. B.; Johns Hopkins University, Baltimore, Md., one semester, 1911; Cold Spring Harbor Biological Laboratory, Long Island, N. Y., 1911; University of Chicago, Botany, 1915, M. S.; *ibid.,* 1916, Ph. D., *thesis,* "Gametophytes of Taxus Canadensis." Professor of Biology, Juniata College, 1911-14; Professor of Botany, Lawrence College, Appleton, Wis., 1916-17; Professor of Biology, Bridgewater College, 1917-19, Juniata College, 1919-. Research in Botany; Author of published papers on "The Staminate Strobilus of Taxus Canadensis," "The Ovulate Structures of Taxus Canadensis." *Mem.* Amer. Assoc. for the Advancement of Science; Botanical Soc. of North America; Ecological Soc. of North America; Sigma Xi. *Address,* 1722 Mifflin St., Huntingdon, Pa.

EARHART, LINNAEUS Brandt.

B. Manheim, Pa., Aug. 6, 1885; *s.* Amos S. and Agnes Y. (———) Brandt; *Un. Ch. of B.* at Elizabethtown College, 1906. *Stu.* Elizabethtown College, *grad.* 1910, B. E.; University of Pa., Philadelphia,

School of Education, 1918, B. S. in Educ.; *ibid.*, work in Botany toward Ph. D., 1920-. Teacher, country schools, Lancaster Co., Pa., 1906-08; Mt. Joy, Pa., H. S., 1908-10; Supervising Prin. of Schools, Smyrna, Del., 1910-16; Prin., Conshohocken, Pa., H. S., 1916-18; Ass't in Botany, University of Pa., 1917-18; Prin., Beaver, Pa., H. S., 1918-20; Science teacher, Northeast H. S., Philadelphia, 1920-; Chemistry teacher, Northeast Evening H. S., Philadelphia. Research work in Botany, Cold Spring Harbor, Long Island, N. Y. *Mem.* Philadelphia Biological Club. *Address,* Elizabethtown, Pa. *Temporary address,* 1516 Diamond St., Philadelphia, Pa.

EARLY, CARRIE (Bixler).

B. Westminster, Md., Feb. 25, 1884; *dau.* Uriah and Sarah A. (Myers) Bixler; *mar.* George A. Early, Dec. 14, 1910; *Un. Ch. of B.* (Meadow Branch Church) near Westminster, 1897. *Stu.* Westminster H. S., 1899-1900; Md. Collegiate Institute (now Blue Ridge College), 1900-03; Western Md. College, Westminster, Md., 1903-07, A. B.; Bridgewater College, Music, 1908-10. Ass't teacher in Latin and French, Bridgewater College, 1908-10. *Address,* Westminster, Md.

EARLY, GEORGE Alexander.

B. Mt. Crawford, Va., July 23, 1882; *s.* A. B. and Hannah Mary (Meyers) Early; *mar.* Carrie Bixler, Dec. 14, 1910; *Un. Ch. of B.* at Juniata College, Feb. 19, 1904; minister, Aug, 24, 1907; advanced, 1910. *Stu.* Bridgewater College, Prep., 1901-03; Juniata College, Acad., 1903-04; Bridgewater College, Bible, 1907-10, B. S. L.; *ibid.*, Classical, 1915-17, B. A.; *ibid.*, History, 1917-18, M. A. Farmer, preacher, evangelist. *Address,* 172 W. Main St., Westminster, Md.

EARLY, SIMON Peter.

B. near Lima, Ohio, Sept. 10, 1874; *s.* David and Sarah (Miller) Early; *mar.* Emma Wine, Aug. 27, 1902; *Un. Ch. of B.* at Mt. Morris, Ill., Jan. 28, 1893; minister, March 2, 1894; elder, July 28, 1918. *Stu.* Mt. Morris College, Prep., 1892-93; Willamette University, Salem, Ore., classical, 1893-97; Manchester College, Bible, 1897-99; *ibid.*, College, 1899-1902, A. B.; Winona College, Winona Lake, Ind., Expression, summer, 1900. Teacher of History and Literature, Blue Ridge College, 1902-11; Pastor, Lima, Ohio, 1911-14, Fostoria, Ohio, 1914-17, Shade Creek Cong., near Windber, Pa., 1917-. *Address,* Windber, Pa., R. F. D. No. 1.

EAVEY, Ora Edith.

Grad. McPherson College, 1923, A. B. *Address,* Morill, Kans. (College Office.)

EBBERT, ELLA.

B. Kingman Co., Kans., Oct. 27, 1885; *dau.* William and Elizabeth (Schuman) Ebbert; *Un. Ch. of B.* at McPherson College, Oct., 1903. *Stu.* McPherson College, Normal, 1903-05, 1906-08, B. S. D.; *ibid.*, College, 1911-14, A. B.; Bethany Bible School, 1915-16. Public school teacher, 1904, 1908-10, 1914; teacher, Fruita, Colo., H. S., 1917; Missionary to India and Prin., Girls Boarding School, Dahanu, India, 1919-. *Address,* Dahanu, Thana Dist., India. *U. S. A. Address,* McPherson, Kans.

EBBERT, NORA (Bowman).

B. Quinter, Kans., March 16, 1892; *dau.* Daniel F. and Sarah Elizabeth (Brubaker) Bowman; *mar.* Samuel S. Ebbert of Quinter, Kans., Aug. 23, 1917; *Un. Ch. of B.* at Quinter, Dec., 1905. *Stu.* Quinter H. S., 1915; McPherson College, 1920, A. B.; Bethany Bible School, 1920-21. Teacher, rural school, 1916-17. *Address,* Kinsley, Kans.

EBBERT, SAMUEL Sylvester.

B. Kingman, Kans., May 19, 1888; *s.* William and Elizabeth (Schuman) Ebbert; *mar.* Nora Ellen Bowman of Quinter, Kans., Aug. 23, 1917; *Un. Ch. of B.* at Fruita, Colo., April 14, 1906; minister, McPherson, Kans., March 12, 1918. *Stu.* Bethany Bible School, 1911-12, 1920-21; McPherson College, Normal, 1912-15; *ibid.*, College, 1916-20, A. B.; University of Chicago, part of 1920-21. Farmer, Kingman, Kans., before 1911; Teacher, rural school, Quinter, Kans., 1915-16; Military Service, Camp Funston, Kans., Oct., 1917 to Jan., 1918; teacher, Kinsley, Kans., H. S., 1921-. *Address,* Kinsley, Kans.

EBY, EMMA (Horner).

B. near Falls City, Nebr., April 15, 1874; *dau.* Abram and Anetta (Wicks) Horner; *mar.* Enoch H. Eby of Summerfield, Kans., April 12, 1903. *Stu.* Beatrice, Neb., H. S., 1891-?; McPherson College, five years, *grad.* 1901, A. B. Teacher, 1893- for several years; Missionary to India, 1904-. *Address,* Bulsar, Surat Dist., India. (Galen B. Royer, in "Thirty-Three Years of Missions in the Church of the Brethren.")

EBY, ENOCH H———.

B. in Iowa, Jan. 15, 1877; *s.* John and Anna (Price) Eby; *mar.* Emma Horner of Carlisle, Neb., April 12, 1903; *Un. Ch. of B.* (Morrill Cong.) Kans., June, 1887; minister, McPherson, Kans., May 16, 1900; elder. *Stu.* McPherson College, 1893-1901, *grad.* 1904, A. B.; *ibid.*, 1915, A. M.; Bethany Bible School, 1915, B. D. Missionary to India, 1904-. *Address,* Bulsar, Surat Dist., India. (Galen B. Royer, in "Thirty-Three Years of Missions in the Church of the Brethren.")

ECKERT, DANA Zug.

B. Lebanon, Pa., Jan. 3, 1891; *s.* Samuel D. and Martha (Zug) Eckert; *mar.* Mary Agnes Horton, Dec. 24, 1916; *Un. Ch. of B.* (Midway Cong.) Lebanon Co., Eastern Dist. of Pa., April, 1903. *Stu.* Lebanon H. S., 1904-08; Juniata College, 1908-12, A. B.; Pa. State College, State College, Pa., Education, summer, 1912; Columbia University, New York City, summer, 1913; University of Wis., Madison, Industrial Education, summer, 1915; University of Pittsburgh, Industrial Education, 1913-15, B. S.; *ibid.,* 1919-20, M. A. Teacher, Lebanon, Pa., H. S., 1912-13; teacher of industrial arts, Pittsburgh public schools, 1913-19; Ass't instructor, industrial arts, University of Pittsburgh, 1914-16; vocational counselor, Latimer Junior H. S., Pittsburgh, 1919-. *Mem.* Phi Delta Kappa. *Address,* 720 Montclair Street, Pittsburgh, Pa.

EIKENBERRY, AMOS R———.

B. Cerro Gordo, Ill., Jan. 16, 1889; *s.* John and Mary (Clingenpeel) Eikenberry; *mar.* Elizabeth Wagoner, May 2, 1909; *Un. Ch. of B.* at La Place, Ill., Nov., 1906; minister, 1909; elder, 1916. *Stu.* La Place H. S., 1904-07; Bethany Bible School, 1909-11; Mt. Morris College, Acad., 1913-14; *ibid.,* College, 1914-17, A. B.; University of Ill., Urbana, Agriculture, summers, 1916, 1917; Manchester College, 1918-19, A. M. Professor of Agriculture, Mt. Morris College, 1917-18; Manchester College, 1918-. *Address,* North Manchester, Ind.

EIKENBERRY, ELLA Fern.

Grad. Mt. Morris College, 1923, A. B. *Address,* Greene, Iowa. (College Office.)

EIKENBERRY, William LEWIS.

B. Waterloo, Ia., July 12, 1871; *s.* William and Susan (Berkley) Eikenberry; *mar.* Florence Shaw of Illinois, 1903; *Un. Ch. of B.* at Waterloo, 1887; minister; elder, about 1898. *Stu.* Mt. Morris College, Acad., 1887-89; Mt. Morris College, Scientific, 1890-92, B. L., University of Mich., Scientific, 1892-94, B. S.; University of Chicago, Botany, 1901-02, 1909-16 (at intervals), 1918; Mt. Morris College, 1912, D. Sc. (honorary degree). Teacher of Science, Mt. Morris College, 1894-1901; Teacher of Botany, Central H. S., St. Louis, Mo., 1902-03; Head, Botany Dept., McKinley H. S., St. Louis, 1903-09; Instructor in Botany and General Science, University of Chicago H. S., 1909-16; Ass't. Professor of Education, University of Kansas., 1916-19; Assoc. Professor of Education, *ibid.,* 1919-. Joint author, Caldwell and Eikenberry, "Elements of General Science" 1914; Caldwell, Eikenberry and Pieper, "Laboratory Manual of General

Science," 1915; Author, "Laboratory Problems in Botany," 1920. Editor, Botany Dept., School of Science and Mathematics (Monthly Magazine), 1910-19. *Mem.* Botanical Soc. of Amer.; Amer. Ecological Society; Central Assoc. of Science and Math. Teachers; fellow of the Amer. Assoc. for the Advancement of Science. *Address,* 1611 Tennessee St., Lawrence, Kans.

EISENBERG, John LINWOOD.

B. East Coventry, Chester Co., Pa., April 7, 1877; *s.* John Y. and Mary A. (Isett) Eisenberg; *mar.* Emma Johnson, June 12, 1905; *Un. Ch. of B.* at Huntingdon, Pa., April, 1893; minister, 1902; advanced. *Stu.* JUNIATA COLLEGE, NORMAL, 1893-95, B. E.; URSINUS COLLEGE, Collegeville, Pa., 1899-1906, A. B.; *ibid.*, 1908, A. M.; University of Pa., Philadelphia, Education, Psychology, Sociology, 1906-13, Ph. D. Ward principal, Royersford, Pa., 1895-1904; teacher of language, Royersford H. S., 1904-05; supervising Prin., *ibid.*, 1905-12; teacher of education, Ursinus College, Collegeville, Pa., 1910; professor of education, State Normal School, West Chester, Pa., 1912-14; Supt. of Schools, Chester, Pa., 1914-17; Prin. State Normal School, Slippery Rock, Pa., 1917-. Lecturing at institutes in Pa., Md., Del., Ohio and Ind., 1907-; taught in summer schools of Wittenberg College, Springfield, Ohio, and Delaware College, Newark; preaches about once a week. *Mem.* Amer. Academy of Political Science, Pa. State Educational Assoc., National Education Assoc. *Address,* Slippery Rock, Pa.

EISENBISE, FOREST Sard.

B. Longmont, Colo., March 24, 1895; *s.* Clinton S. and Allie (Stutzman) Eisenbise; *mar.* Grace Bubb, May 20, 1918; *Un. Ch. of B.* at Beatrice, Neb., March 4, 1907; minister, Beatrice church, March 3, 1907. *Stu.* BEATRICE H. S., 1908-13; Bethany Bible School, 1914-16; MT. MORRIS COLLEGE, 1916-18, A. B. Clerk, Beatrice, 1913-14; salesman, southern Ill., 1915; elevated railway guard, Chicago, 1916; farm hand, Wis., 1917, Southern Ill., 1918; Ass't pastor, "Woodland," Astoria, Ill., 1918; elevated railway conductor, Chicago, 1918-19; pastor, Beatrice, 1919-. Dist. Sunday School and missionary secretary for Neb. and Northeastern Colo., 1919-20. Limited writing for periodicals. *Mem.* Y. M. C. A., American Red Cross, Foreign Volunteer Band. *Address,* Beatrice, Neb.

ELEY, PRUDENCE (Mangas).

B. near Union City, Ind., Feb. 28, 1894; *dau.* Rufus S. and Cora (Brewer) Mangas; *mar.* Theodore R. Eley, Aug. 5, 1917; *Un. Ch. of B.* (Country or Brick Church) Union City, Aug. 5, 1917. *Stu.* UNION CITY H. S., 1908-12; MUNCIE NORMAL INSTITUTE, Muncie, Ind., 1912-

14, Bachelor of Home Economics. Teacher of domestic science, Manchester College, 1914-15; Wayne Twp. H. S., Union City, 1915-17. *Address,* Union City, Ind., R. R. No. 1.

ELEY, THEODORE Royer.

B. Butler Twp., Darke Co., Ohio, May 13, 1894; *s.* William A. and Ida May (Royer) Eley; *mar.* Prudence Mangas, Aug. 15, 1917; *Un. Ch. of B.* (Country Church) Union City, Ind., Aug. 5, 1917. *Stu.* New Madison, Ohio, H. S., 1907-11; Manchester College, Classical, 1911-13; *ibid.,* Normal English, 1914-15, B. E.; *ibid.,* College, 1915-16, A. B.; Miami University, Oxford, Ohio, summer, 1919. Prin., Bradford, Ohio, H. S., 1916-18; Laboratory work, Army Base Hospital, Camp Sherman, Ohio, 1918-19; Prin., Versailles, Ohio, H. S., 1919-21; Farmer, June, 1921-; pastor, Poplar Grove Church, Union City, Ind., Dec., 1921-. Minister. *Address,* Union City, Ind., R. R. 1.

ELLENBERGER, FRANK Polk.

B. Turney, Mo., Sept. 30, 1891; *s.* George W. and Mary (Polk) Ellenberger; *Un. Ch. of B.* (Smith Fork Cong.) at Plattsburg, Mo., 1903. *Stu.* Peru State Normal of Neb., H. S. Course, 1907-11; *ibid.,* Normal, 1911-13; Creighton University, Omaha, Neb., *grad.* 1919, D. D. S. Teacher of Higher Mathematics, Bancroft, Neb., H. S., one year; Supervisor of Manual Training and Physical Director, Ward Schools, Red Oak, Iowa, three years. Dentist, 1919-. *Address,* Tekamah, Neb. (Mrs. Mary Polk Ellenberger, Skidmore, Mo.; Peru State Normal School, Peru, Neb.)

ELLENBERGER, HERVIN Russell.

B. Turney, Mo., July 23, 1896; *s.* George W. and Mary (Polk) Ellenber; *Un. Ch. of B.* (Highland Church) at Peru, Neb., 1909; minister, Mt. Morris, Ill., probably early in 1912. *Stu.* Model School, Peru, 4 years; Mound City, Mo., H. S., 1 year; Mt. Morris College, Academy, *grad.* 1915; *ibid.,* college, 1 year; University of Chicago, 1 year; *grad.* McPherson College, 1919, A. B.; *grad.* University of Chicago, 1920, M. A.; *ibid.,* 1921-. Served in Base Hospital 13, France, thirteen months. Special Course certificate from Bordeaux University, France. *Address,* 56 Middle Divinity Hall, University of Chicago, Chicago, Ill. (Mrs. Mary Polk Ellenberger, Skidmore, Mo.)

ELLENBERGER, SARDIUS J.

B. Turney, Mo., March 30, 1889; *s.* George W. and Mary (Polk) Ellenberger; *mar.* Lena Hallet of Peru, Neb., Aug. 14, 1912; *Un. Ch. of B.* (Smith Fork Cong.) at Plattsburg, Mo., 1902. *Stu.* Turney, Mo., H. S., two years; *grad.* Peru State Normal H. S., 1908; *ibid., grad.* Normal Course, 1912. Principal, Julian School, one year; Gifford, Neb., one year; Superintendent, Elwood, Neb. H. S., four

years; In mercantile business at present. *Address,* Peru, Neb. (Mrs. Mary Polk Ellenberger, Skidmore, Mo.; Peru State Normal School. Peru, Neb.)

ELLER, HENRY Cline.

B. Oak Grove, Va., April 12, 1900; *s.* C. E. and Rebecca (———) Eller; *Un. Ch. of B.* (Peters Creek Cong.) Oak Grove Church, 1909; Minister, Peters Creek Cong., 1918. *Stu.* SALEM H. S. and DALEVILLE COLLEGE, ACAD., Daleville, Va., 1915-19; Daleville College, Teacher training and religious pedagogy, 1919-21. School teacher and Home Mission worker, 1921-. *Address,* Salem, Va., R. F. D. 2.

ELLER, JOHN William.

B. Daleville, Va., March 30, 1899; *s.* D. Newton and Alice (Graybill) Eller; *Un. Ch. of B.* at Daleville, March, 1909. *Stu.* DALEVILLE COLLEGE, ACAD., 1911-15; *ibid.,* JUNIOR COLLEGE, 1915-17. Prin. Mathews, Va., H. S., 1917-18; Chemical worker, Norfolk and Western Railway Company, 1918-. *Address,* Daleville, Va.

ELLER, LOIS Amy.

B. Daleville, Va., March 3, 1897; *dau.* D. Newton and Alice (Graybill) Eller; *Un. Ch. of B.* at Daleville College, March, 1909. *Stu.* DALEVILLE COLLEGE, ACAD., 1914; *ibid.,* EXPRESSION, 1916; *ibid.,* JR. COLLEGE, 1917. Teacher, Public Schools of Va., 1915; Stenographer, Daleville College office, 1918. *Address,* Daleville, Va.

ELLIS, CALVERT Nice.

Minister. *Grad.* JUNIATA COLLEGE, 1923, A. B. *Address,* Huntingdon, Pa. (College Office; Brethren Yearbook for 1923.)

ELLIS, CHARLES Calvert.

B. Washington, D. C., July 21, 1874; *s.* Henry J. and Kate Kove (Calvert) Ellis; *mar.* Emma S. Nice, Dec. 25, 1902; *Un. Ch. of B.* at Baltimore, Md., Apr. 17, 1887; minister, Nov. 10, 1894; elder, Sept. 10, 1919. *Stu.* JUNIATA COLLEGE, 1894-98, A. B.; Gordon Bible Training School, 1900-01; ILL. WESLEYAN UNIVERSITY, Bloomington, Ill., PSYCHOLOGY AND EDUCATION, 1902, A. M., *thesis,* "The Pedagogy of Jesus"; UNIVERSITY OF PA., Philadelphia, PSYCHOLOGY and EDUCATION, 1899-1900, 1904-07, Ph. D., *thesis,* "Lancasterian Schools in Philadelphia, Pa."; Columbia University, New York City, one-half year, about 1912; Princeton Seminary and University of Pennsylvania, Theology and Psychology, 1919-20; TEMPLE UNIVERSITY, Philadelphia, 1920, B. D.; *thesis,* "The Application of Educational Principles in the Field of Religious Education." Professor of literature and English, Juniata College, 1898; associate pastor, First Church, Philadelphia, Pa., 1899-1900; Prin. preparatory school, Zion City, Ill., 1902-04; lecturer,

1904-07; professor of philosophy and psychology, Juniata College, 1907-17; vice-president and professor of education, ibid., 1917-; pastor, First Church, Philadelphia, 1919-20. Engaged in educational lecturing, 1894-; Lyceum lecturing more especially from 1908-13. Weekly contributor to Sunday School Times, 1919-; author, Part III "Studies in Doctrine and Devotion," by Kurtz-Blough-Ellis. *Mem.* National Educational Assoc., Soc. of College Teachers of Education, Pa. State Education Assoc., charter member, Pa. Soc. of College and Normal School Teachers of Education. *Address,* Huntingdon, Pa.

ELLIS, RAYMOND.

B. Norristown, Pa., Dec. 23, 1891; *s.* John Howard and Elmina Letitia Tinney (Wentz) Ellis; *mar.* Beulah Summers Donelson of Huntingdon, Pa., Aug. 25, 1920; *Un. Ch. of B.* at Norristown, 1908. *Stu.* Norristown H. S., 1906-10; Juniata College, 1911-15, A. B. Teacher of Math. and History, Juniata College, Acad., 1915; Ass't, Claim Department, State Workmen's Insurance Fund, Harrisburg, Pa., 1916; Insurance, Berwind White Coal Mining Co., Philadelphia, 1917; U. S. Army, Sergeant, Sixth Detachment Air Service, Detroit, Mich., 1918-19; Insurance, Special Agent, Houston Dunn, Inc., 708 S. Washington Square, Philadelphia, 1920-21; President and Treasurer, Jefferson Realty Co., 1921-. Specialized in vocal music, especially for Church work. *Mem.* Amer. Legion, University Club of Harrisburg, Pa., West Norristown Improvement Assoc. *Address,* Norristown, Pa.

EMMERT, EMERY M———.

Grad. Mt. Morris College, 1923, B. S. in Agriculture. *Address,* Mt. Morris, Ill. (College Office.)

EMMERT, HARVEY Denton.

B. Altoona, Pa., Sept. 21, 1877; *s.* Joseph F. and Annie Eliza (Benedict) Emmert; *mar.* Lelia M. Boerner, Aug. 7, 1912; *Un. Ch. of B.* at Waynesboro, Pa., Jan. 23, 1895; minister, Nov. 7, 1905. *Stu.* Juniata College, 1896; Academy *ibid.,* 1902; College *ibid.,* 1910, A. B. Prin. of schools, Allensville, Pa., 1904-05; Ass't Prin. of schools, Yeagertown, Pa., 1905-06; Prin. of schools, Confluence, Pa., 1910-12; teacher of history and civics, Waynesboro, 1912-19; pastor, Shippensburg Church, Pa., 1919-. *Address,* 9 Penn St., Shippensburg, Pa.

EMMERT, JESSE Benedict.

B. Waynesboro, Pa., Oct. 11, 1873; *s.* Joseph E. and Eliza (Benedict) Emmert; *mar.* Gertrude Elvina Rowland, of Hagerstown, Md., Feb. 23, 1905; *Un. Ch. of B.* (Antietam Cong.) Waynesboro, Pa., Dec. 29, 1895; minister, Huntingdon, Pa., May 11, 1901; elder, Bulsar, India, 1909. *Stu.* Juniata College, Normal English, 1894-97, B. E.;

ibid., 1898-1902, A. B.; *ibid.*, School of Theology, 1920, 1921, B. D., *thesis*, "A Brief History of the Mission of the Church of the Brethren in India." Missionary, Industrial Dept., Bulsar, Surat Dist., India, 1903-13; Missionary, Evangelistic, Educational and Editorial work, 1913-19; Instructor of Missions, La Verne College, Aug. 1, 1921-. Member of Field Committee, and Secretary, India Mission, 1911-18; Director of Religious Education, Ch. of B., Pacific Coast Region, Aug. 1, 1921-; Director of Forward Movement, Dist. of Southern Calif. and Ariz., Oct. 20, 1921-. Member Executive Committee, Southern Calif. Sunday School Assoc., Dec. 22, 1921-. *Address*, La Verne, Calif.

EMMERT, MICHAEL Wolfe.

B. Mt. Morris, Ill., March 2, 1870; *s.* Theodore and Catherine (Wolfe) Emmert; *mar.* Mary Elizabeth Myers, Aug. 3, 1899; *Un. Ch. of B.* (Panther Creek Church) Adel, Iowa, June, 1888; minister, June 21, 1894; elder, 1902. *Stu.* Mt. Morris College, Acad., 1888-94; Des Moines College, Des Moines, Iowa, 1896; Coe College, Cedar Rapids, Iowa, 1897; Mt. Morris College, 1900-09, A. B.; University of Chicago, Divinity, 1903; Mt. Morris College, 1917, D. D. (honorary degree). Teacher common school, 1891-92, 1895-96; pastor, Cedar Rapids, Iowa, 1897-1900; tutor, Mt. Morris College, 1900-03; *ibid.*, dean, Bible Dept., 1904-22; *ibid.*, Financial Agent, 1922-. Lectures for Anti-Saloon League. *Mem.* Board of Trustees of Anti-Saloon League of Illinois; President, Board of Trustees of Mt. Morris College. *Address*, Mt. Morris, Ill.

ENGLAND, DAVID Leon.

B. Ashland, Ohio, Nov. 24, 1893; *s.* William Ferdinand and Ella (Workman) England; *mar.* Fern M. Blickenstaff, Nov. 24, 1915; *Un. Ch. of B.* at Ashland, 1913. La Verne College, Acad., 1908-12; University of Southern Calif., Los Angeles College of Dentistry, 1912-15, D. D. S. Practice of Dentistry, 1915-. In U. S. Army, Aug. 6, 1918-20. Removed to Northern Calif., 1921. *Address*, 554 West 4th St., La Verne, Calif.

ENGLE, J—— HAROLD.

Grad. Juniata College, 1923, A. B. (College Office.)

ESHELMAN, Anna Ruth.

Grad. Juniata College, 1923, A. B. (College Office.)

ESHELMAN, BRUCE Negley.

B. Canton, Ill., Nov. 14, 1892; *s.* B. E. and Ella (Negley) Eshelman; *mar.* Kathryne Thomas of Red Cloud, Neb., June 2, 1918; *Un. Ch. of B.* at Red Cloud, July, 1906; minister, *ibid.*, Aug. 8, 1918. *Stu.* Red Cloud H. S., 1907-11; Mt. Morris College, 1913-14; McPher-

son College, 1914-17, A. B. Ass't Prin., Shenandoah, Iowa, H. S., 1917-18; Pastor, and teacher of science in Red Cloud H. S., 1918-19; Pastor, Red Cloud Church and Supt. of Inavale School, 1919-21; Supt. of Schools, Rockwell, Iowa, 1921-. *Address,* Rockwell, Iowa.

ESHELMAN, CLARENCE.

Grad. McPherson College, 1922, A. B. *Address,* McPherson, Kans. (College Office.)

ESHELMAN, EARL Emerson.

B. Golden Corners, near Wooster, Ohio, July 24, 1884; *s.* David H. and Jane (Irvin) Eshelman; *mar.* Anna Frances Heefner, July 17, 1907; *Un. Ch. of B.* at Waynesboro, Pa., Jan. 14, 1900; minister, June 11, 1906, Huntingdon, Pa.; *ibid.,* advanced, June 16, 1907; elder, Batavia, Ill., Sept. 28, 1913. *Stu.* Waynesboro, Pa. H. S., 1901; Juniata College, 1904-07, B. S. L.; Wheaton College, Wheaton, Ill., 1912, B. A.; Bethany Bible School, 1910-13, B. D.; University of Chicago, 1915; Chicago School of Civics and Philanthropy, 1915-16. Professor of Bible, Elizabethtown College, 1907-10; pastor, Batavia, Ill., 1911-13, Douglas Park Mission, Chicago, 1913-16; teacher, Bethany Bible School, 1913-15; pastor, Preston, Minn., 1916-18; Fostoria, Ohio, 1918-20; Logan Church, Bellefontaine, Ohio, 1920-22; South Red Cloud Church, Red Cloud, Neb., 1922-. Made social survey of Filmore Co., Minn., 1917-18. *Mem.* Nat. Geographic Society, Dist. Mission Board of Northwestern Ohio, 1919-; President, Fostoria, Ohio, Public Welfare League, 1919-20. *Address,* Red Cloud, Neb.

ESHELMAN, KATHRYNE (Thomas).

B. Red Cloud, Neb., April 29, 1896; *dau.* Wm. H. and Addie S. (Finkenbinder) Thomas; *mar.* Bruce N. Eshelman of Red Cloud, June 2, 1918; *Un. Ch. of B.* at Red Cloud, July, 1906. *Stu.* Red Cloud, Neb., H. S., 1909-13; Bethany Bible School, Bible and Music, 1913-15; McPherson College, College and Music, 1915-18, A. B. Music Supervisor of Red Cloud Public Schools, spring, 1918; Prin. of Inavale School, Neb., 1919-21. *Address,* Rockwell, Iowa.

EVERS, MANOLA F———.

Grad. Bridgewater College, 1922, A. B. *Address,* Bridgewater, Va. (College Office.)

FAHNESTOCK, AMANDA (Kauffman).

B. Urbana, Ohio, Nov. 20, 1858; *dau.* Joseph N. and Magdalene (Yoder) Kauffman; *mar.* S. B. Fahnestock, June 16, 1881; *Un. Ch. of B.* at Covington, Ohio, Jan. 1, 1882. *Stu.* New Carlisle, Ohio, H. S., 1877-81; McPherson College. *grad.* 1916, A. B.; *ibid.,* 1917, B. D. Teacher of shorthand and typewriting, McPherson College, 1889-95;

student and teacher of Bible, McPherson College, 1900-. *Address,* McPherson, Kans.

FAHRNEY, EDWARD Samuel.

Grad. JUNIATA COLLEGE, 1903, A. B. Worked in office of the E. B. Company, Waynesboro, until about 1918 or 1919. Caring for his father, since that time. *Address,* 331 W. Second St., Waynesboro, Pa. (Juniata College Bulletin; H. M. Stover, Waynesboro, Pa.)

FAHRNEY, ELIZABETH.

Grad. BLUE RIDGE COLLEGE, 1923, A. B. *Address,* Hagerstown, Md. (College Office.)

FAHRNEY, Henry Lawrence.

Grad. JUNIATA COLLEGE, 1923, A. B. (College Office.)

FAHRNEY, HENRY Peter.

B. Keedysville, Md., April 14, 1870; *s.* Peter and (———) Fahrney; *mar.* Bessie Amelia Yourtee of Brownsville, Md., Dec., 1895; *Un. Ch. of B.* ———. *Stu.* JUNIATA COLLEGE, NORMAL, *grad,* 1888; JEFFERSON MEDICAL COLLEGE, Philadelphia, Pa., 1891-95, M. D.; Polyclinic in Surgery, Mental Diseases and Nose and Throat Diseases, 1898; Special studies of Chronic Diseases and Rectal Diseases under various specialists, studying each season since 1898 in either Philadelphia or Chicago; Illinois School of Electro Therapy, Chicago, 1907. Assisted in his father's laboratory, 1888-91; Physician, Frederick City, Md., 1895-96; Physician, Montevue Hospital for Insane, *ibid.,* 1896-1904; Physician and Surgeon, *ibid.,* 1904-. Specialist in chronic diseases. *Address,* 7 East Second St., Frederick, Md.

FAHRNEY, KATHRYN Louise.

B. Frederick, Md., Dec. 16, 1898; *dau.* Dr. Henry P. and Besse (Yourtee) Fahrney; *Un. Ch. of B.* at Huntingdon, Pa., Oct., 1916. *Stu.* GIRLS' H. S., FREDERICK, 1912-16; JUNIATA COLLEGE, 1916-20, A. B. *Address,* East Frederick, Md.

FAHRNEY, RALPH Ray.

B. Polo, Ill., Sept. 24, 1897; *s.* Callo and Ella (Poffenberger) Fahrney; *Un. Ch. of B.* at Twin Falls, Idaho, 1910; minister, Mt. Morris, May 11, 1919. *Stu.* TWIN FALLS H. S., COMMERCIAL COURSE, 1911-15; MT. MORRIS COLLEGE, 1915-19, A. B.; University of Chicago, 1921-22, A. M., *thesis,* "Alexander H. Stephens and Secession." Head of Commercial Dept., Mt. Morris College, 1919-20; Prin., Academy, *ibid.,* 1920-21; Professor of History, *ibid.,* College, 1922-. *Address,* Mt. Morris, Ill.

FALKENSTEIN, HOLMES Shellenberger.

S. Geo. and Eva (Shellenberger) Falkenstein. *Grad.* JUNIATA COLLEGE, 1915, A. B. Instructor in English, West Philadelphia H. S. for Boys. *Address,* 1420 Master St., Philadelphia, Pa.

FASNACHT, NAOMI E———.

Grad. MCPHERSON COLLEGE, 1923, A. B. *Address,* Wiley, Colo. (College Office.)

FAUST, ALVIN G———.

Minister. *Grad.* JUNIATA COLLEGE, 1923, A. B. *Address,* Windber, Pa., R. 1. (College Office; Brethren Yearbook for 1923.)

FESLER, MARGARET (Brandt).

B. Harlan, Iowa, Oct. 8, 1886; *dau.* Christian Jacob and Sarah (Yoder) Brandt; *mar.* Dean A. Fesler, March 14, 1912; *Un. Ch. of B.* at Covina, Calif., 1899. *Stu.* COVINA UNION H. S., 1901-05; LOS ANGELES CALIF., STATE NORMAL School, 1907-09. Teacher in grammar school, Calif., 1909-11. *Address,* Covina, Calif.

FIELDS, IDA E———.

B. Atwood, Ind., July 21, 1894; *dau.* George W. and Mary (Webb) Fields; *Un. Ch. of B.* (Bethel Cong.) Milford, Ind., Nov. 11, 1907. *Stu.* MILFORD H. S., 1910-14; MANCHESTER COLLEGE, 1916-20, A. B.; *ibid.,* EXPRESSION, 1916-18. Teacher of English, Teegarden, Ind., H. S., 1920-. Lyceum work. *Mem.* Y. W. C. A. *Address,* New Paris, Ind.

FIERHELLER, IRENE (Van Dyke).

B. Filley, Neb., June 10, 1894; *dau.* George Henry and Catherine (Beery) Van Dyke; *mar.* Dan F. Fierheller of Milledgeville, Ill., 1920; *Un. Ch. of B.* (Hastings Street Church) Chicago, 1904 (?). *Stu.* JOSEPH MEDILL H. S., Chicago, 1908-12; Juniata College, 1914-15; COLUMBIA COLLEGE OF EXPRESSION, Chicago, 1915-17; MT. MORRIS COLLEGE, 1917-19, A. B. Teacher of public speaking, Mt. Morris College, 1917-20. Director of the Junior Chautauqua, with the Redpath-Brockway Co. in Pa., summer, 1916; with Redpath-Jacksonville circuit from Fla. to Mich., summer, 1917; with Ellison-White Coast circuit from Los Angeles to Portland, Ore., also Mont., Idaho, etc. *Address,* Milledgeville, Ill.

FIFER, FLETA Magdalene.

B. Cross Keys, Del., Jan. 6, 1897; *dau.* Charles F. and Mary (Showalter) Fifer; *Un. Ch. of B.* (Mill Creek Cong.) Goods Mill, Del., Dec., 1909. *Stu.* Rehobeth Academy, ———, 1913-14; Broadway, Va., H. S., 1914-15; Marion, Md., H. S., 1915-16; BRIDGEWATER COLLEGE, ACAD., 1916-17; *ibid.,* COLLEGE, 1917-20, B. A. Teacher, Wyoming,

Del., 1920-21; Prin., Hebron H. S., Staunton, Va., 1921-. Vacation Bible School work, summers 1920-. *Address,* Wyoming, Del.

FIKE, JOHN Henry.

B. Somerset, Pa., Dec. 17, 1882; *s.* J. M. and Sara (Peck) Fike; *mar.* Eva Troutman, July, 1912; *Un. Ch. of B.* (Summit Church) Somerset County, Pa. *Stu.* JUNIATA COLLEGE, NORMAL, 1903-05, B. E.; *ibid.,* Arts, 1905-07; UNIVERSITY OF PA., Philadelphia, 1907-09, B. S.; Columbia University, New York City, Education, summer, 1913. Teacher, Philipsburg, Pa., H. S., 1909-12; Somerset, H. S., 1912-13; Prin. of Schools, Somerset Boro, Pa., 1913-18; County Supt. of Schools, Somerset Co., 1918-20; Secretary and Treasurer, County Trust Co., Somerset, Oct. 1, 1920-. *Address,* Somerset, Pa.

FIKE, Louis EMERSON.

Grad. MT. MORRIS COLLEGE, 1923, A. B. *Address,* Milledgeville, Ill. (College Office.)

FIKE, SUSIE.

Grad. MCPHERSON COLLEGE, 1921, A. B. Teacher, Russell, Kans., H. S., 1921-. *Address,* Ramona, Kans. (College Office.)

FIKE, URIAH J.

B. Waterloo, Iowa, April 4, 1887; *s.* John and Mary (Miller) Fike; *mar.* Precious Jewel Zuck, June 21, 1911; *Un. Ch. of B.* at South Waterloo, Iowa, Sept., 1899; minister, June, 1910; elder, Nov., 1917. *Stu.* West Waterloo H. S., 1902; Mt. Morris College, Latin Scientific, 1904-07; UNIVERSITY of MICH., Ann Arbor, 1910-11, A. B.; two summer sessions, *ibid.* Professor of biology, Daleville College, 1911-12; Mt. Morris College, 1912-14; farmer, Clarence, Iowa, 1914-. Occasional articles for church papers. *Mem.* National Geographic Assoc., Board of Trustees of Mt. Morris College. *Address,* Clarence, Iowa.

FISHER, Clarence EARL.

Minister, 1922. *Grad.* MCPHERSON COLLEGE, 1923, B. S. *Address,* Fruitland, Idaho. (College Office.)

FISHER, CLETUS Arden.

B. April 26, 1887; *s.* Brisben C. and Amanda (Horner) Fisher; *mar.* Ottilie K. Grauer of Saginaw, Mich., Dec. 25, 1914. *Stu.* JUNIATA COLLEGE ACAD., 1905-09; *ibid.,* COLLEGE, 1909-12, A. B.; OHIO STATE UNIVERSITY, Columbus, LAW SCHOOL, first semester, 1911, part of 1912-13, 1913-14; admitted to Ohio bar, 1914. Teacher, public school, Ohio, 1905-07; Lawyer, New Philadelphia, Ohio, 1915-. Associated with law firm of Wilkin, Fernsell and Fisher. *Address,* New Philadelphia, Ohio.

FISHER, CORA Luella (Heestand).

B. Nappanee, Ind., Sept. 12, 1897; *dau.* Elder E. L. and Salome E. (Lehman) Heestand; *mar.* Everett R. Fisher, of Peru, Ind., Sept. 12, 1920; *Un. Ch. of B.* at Elkhart, Ind., June 9, 1907. *Stu.* MANCHESTER COLLEGE, 1915-19, A. B.; Bethany Bible School, 1920-21. Head of English Department, Lancaster Center (near Huntington), Ind., H. S., 1919-20. A Winner in National "Peace Essay" Contest, 1915. Foreign Volunteer. *Mem.* National Geographic Soc. *Address,* Huntington, Ind. *Temporary address,* 412 E. Maple Ave., La Porte, Ind.

FISHER, EVERETT Russell.

B. Miami Co., Ind., Jan. 18, 1896; *s.* Harry B. and Carrie (Himelick) Fisher; *mar.* Cora L. Heestand of Elkhart, Ind., Sept. 12, 1920; *Un. Ch. of B.* (Mexico Cong.) Mexico, Ind., June, 1908; minister, *ibid.*, Sept., 1919. *Stu.* Chili, Ind., H. S. and PERU, Ind., H. S., 1911-15; MANCHESTER COLLEGE, *grad.* 1920, A. B.; BETHANY BIBLE SCHOOL, summer, 1919, 1920-22, B. D. Pastor, La Porte, Ind., 1921-22; Broadwater Church (Under General Mission Board), Dexter, Mo., 1922-. Foreign volunteer. *Address,* Peru, Ind., R. F. D. 2.

FISHER, SUSIE.

B. Bradford, Ohio, March 29, 1879; *dau.* Edward and Mary (Katherman) Fisher; *Un. Ch. of B.* at Woodland, Mich., Nov. 26, 1879. Finished Grammar School, 1893; Teacher's certificate; *stu.* McLaughlin's Business College, ———, 6 months of 1906; NURSES TRAINING SCHOOL OF THE UNIVERSITY OF MICH. HOSPITAL, Ann Arbor, Sept., 1907-Oct., 1910, R. N. Private nursing in Southern Mich., 1910. *Address,* Woodland, Mich.

FISHER, WALTER Franklin.

B. Lewistown, Pa., Feb. 23, 1894; *s.* James F. and Amelia (Grove) Fisher; *mar.* LaRue Swan, April 19, 1919; *Un. Ch. of B.* at Huntingdon, Pa., 1914. Stu. YEAGERTOWN, Pa., H. S., 1908-12; JUNIATA COLLEGE, 1913-17, A. B. Prin. Centerville, Pa., H. S., 1917-18; chemical warfare service, U. S. Army, 1918-19; supervising Prin., Lower Yoder Twp. School, Mifflin Co., Pa., 1919-. *Address,* Lewistown, Pa.

FISHER, WILLIAM Daniel.

B. Baltic, Ohio, July 21, 1877; *s.* Valentine C. and Emma Lint (Lind) Fisher; *mar.* Ida Elizabeth Miller of Charm, Ohio, Aug. 21, 1898; *Un. Ch. of B.* at Baltic, Feb. 18, 1892; minister, *ibid.;* elder, *ibid. Stu.* Baltic H. S., *grad.* 1894; Canton College, 1905-07; Bethany Bible School, 1909-10; Kent State Normal School, Kent, Ohio; MANCHESTER COLLEGE, 1919-20, A. B. Teacher, public schools of Ohio,

1899-. Granted an Ohio State Life Certificate in 1898. *Mem.* Ohio State Teachers Assoc.; National Education Assoc. *Address,* Baltic, Ohio.

FITZWATER, PERRY Braxton.

B. Hardy Co., W. Va., Sept. 8, 1871; *s.* Cyprianus and ——— (———) Fitzwater; *mar.* Addie F. Kaylor of Ohio, July, 1898; *Un. Ch. of B.* in Hardy Co., 1889; minister, Dec., 1896; elder, North Manchester, Ind., 1909. *Stu.* Bridgewater College, Teacher's course, 1892-94; *ibid.,* summer term, 1896; Moody Bible Institute, Chicago, 1898; Xenia Theological Seminary, Xenia, Ohio, 1901-05; Princeton Theological Seminary and University, Princeton, N. J., 1911-12; Muskingum College, Muskingum, Ohio, 1909, D. D. (honorary degree). Teacher, public schools, W. Va., 1889-91; Va., 1894-95; Iowa, 1895-97; pastor, Elkhart, Ind. (City Church), 1899-1900; teacher of English Bible, Manchester College, 1905-11; La Verne College, 1911-12; teacher, Moody Bible Institute, 1913-. *Address,* 153 Institute Place, Chicago.

FLOHR, EARL Wilbur.

B. Fountain Dale, Pa., Jan. 23, 1894; *s.* Lewis B. and Anna Elizabeth (Kipe) Flohr; *mar.* Ella E. Miller of Bridgewater, Va., Sept. 7, 1916; *Un. Ch. of B.* (Fairfax Cong.) Oakton, Va.; minister, Bridgewater, March 24, 1918. *Stu.* Hebron Seminary, Prep., 1909-12; Bridgewater College, 1912-16, A. B.; Clark University, Worcester, Mass., Psychology and Education, 1916-17; Scholar in Psychology, *ibid.,* Jan. to June, 1922, A. M. Farming, 1917-19; Laboratory Ass't, Bureau of Standards, Washington, D. C., Nov., 1919 to April, 1920; Director of Religious Education, Blue Ridge College Region, April, 1920 to Sept., 1921; Field Secretary, Blue Ridge College, Sept., 1921-. *Address,* New Windsor, Md.

FLOHR, ELLA Elizabeth (Miller).

B. Bridgewater, Va., Oct. 30, 1887; *dau.* Hiram G. and Julia Ann (Wright) Miller; *mar.* Earl W. Flohr of Vienna, Va., Sept. 7, 1916; *Un. Ch. of B.* (Beaver Creek Cong.) Rockingham Co., Va., Jan., 1900. *Stu.* Bridgewater College, Prep., 1905-08; *ibid.,* 1908-11, A. B.; University of Va., Charlottesville, History, summer, 1912; University of Pa., Philadelphia, History, summer, 1914; Bridgewater College, 1914-15, A. M. Teacher in grades and H. S., Timberville, Va., 1911-12; Professor of History and English, Bridgewater College, 1912-16. *Address,* New Windsor, Md.

FLORA, A——— CLINE.

B. Wirtz, Va., July 2, 1885; *s.* J. S. and Josephine (———) Flora; *mar.* Lula M. Humbert, June 19, 1913; *Un. Ch. of B.* at Daleville College,

Jan., 1903. *Stu.* Daleville College, Acad., *grad.*, 1908; College, *ibid.*, 1908-12, B. A.; University of S. C., Columbia, 1916, M. A. in English, *thesis*, "Sir Arthur Wing Pinero"; *ibid.*, work leading to Ph. D., 1917-. Teacher of history, Danville, Va., H. S., 1912-13; principal, Union, S. C., H. S., 1913-14; Logan School, Columbia, S. C., 1914-17; Columbia, S. C., H. S., 1917-. Chairman, Board of Directors for Boys' Work, Y. M. C. A. *Mem.* Southern Sociological Congress. *Address*, 1102 Price Ave., Columbia, S. C.

FLORA, Jacob PARKER.

B. Dillon Mill, Va., Oct. 31, 1897; *s.* Joel Benjamin and Ida (———) Flora; *Un. Ch. of B.* (Bethlehem Cong.) Dillon Mill, Nov., 1913; Minister, Bethlehem Cong., Boone Mill, Va., Aug. 23, 1919. *Stu.* Daleville College, Acad., 1914-17; *ibid.*, Junior College, 1919-21. Prin., Montevista Graded School, Dillon Mill, 1917-18; Manager, farm, Dillon Mill, 1918-19. *Address*, Dillon Mill, Va.

FLORA, JOEL Cephas.

B. Franklin Co., Va., Jan. 8, 1879; *s.* Benjamin F. and Elizabeth B. (———) Flora; *mar.* Elizabeth M. Garver, June 14, 1913; *Un. Ch. of B.* (Valley Cong.) Daleville, Va., Jan., 1897; minister, Huntingdon, Pa., May 14, 1908. *Stu.* Daleville College, Acad., 1895-96, 1900-04; College, *ibid.*, 1904-05; Juniata College, 1905-08, A. B.; University of Chicago, summer, 1910; Columbia University, New York City, summers, 1914, 1915. Professor of history and economics, Daleville College, 1908-11; pastor, Hagerstown, Md., 1911-12; teacher of history and economics, Blue Ridge College, 1912-17; pastor, Johnstown, Pa., 1917-18; West Charleston Church, Tippecanoe City, Ohio, 1919-. Especially interested in the promotion of the rural church. *Address*, Tippecanoe City, Ohio.

FLORY, ANNA.

Grad. Bridgewater College, 1921, A. B. *Address*, Staunton, Va., R. 3. (College Office; J. C. Garber, Staunton, Va., R. 7.)

FLORY, BYRON Morton.

B. Staunton, Va., Oct. 22, 1888; *s.* D. C. and Katherine S. (Driver) Flory; *mar.* Nora A. Phillips, May 30, 1917; *Un. Ch. of B.* (Middle River Church) Augusta Co., Va., Aug. 7, 1908; minister, April 2, 1917. *Stu.* Bridgewater College, Acad., 1909-10, 1911-12, B. E.; *ibid.*, College, 1912-13, 1914-15, 1916-17, A. B. Farmer prior to 1909; Prin., Matlock, Iowa, graded school, 1913-14; missionary to China, 1917-. *Mem.* Y. M. C. A. *Address*, Shou Yang, Shansi, China.

FLORY, E—— D——.

Grad. Bridgewater College, 1923, A. B. *Address,* Staunton, Va. (College Office.)

FLORY, EZRA.

B. Miami Co., Ohio, Jan. 5, 1870; *s.* John and Millie (Younce) Flory; *mar.* Emma Brumbaugh (deceased); Martha V. Brumbaugh, March 15, 1905; *Un. Ch. of B.* (Salem Church) Ohio, Feb., 1889; deacon, Nov. 15, 1900; minister, May 16, 1901; elder, Dec. 2, 1910. *Stu.* Bethany Bible School, 1907-08, 1911-14, 1916-18, B. S. L. and B. D., *ibid.,* 1916; Hartford School of Religious Pedagogy, Hartford, Conn., 1914-16, Pd. B.; Manchester College, A. M. (upon recommendation from Bethany Bible School), 1918; University of Chicago, psychology and philosophy, one term, 1915. Teacher of Sunday-school pedagogy, Bethany Bible School, 1913; teacher of religious education, *ibid.,* 1916-20; Secretary, General Sunday School Board, 1920-. *Address,* Elgin, Ill.

FLORY, HAROLD Garber.

Grad. Mt. Morris College, 1923, A. B. *Address,* Polo, Ill. (College Office.)

FLORY, JOHN Samuel.

B. Broadway, Va., March 29, 1866; *s.* Daniel and Susannah (Wampler) Flory; *mar.* Vinnie Mikesell, Aug. 18, 1908; *Un. Ch. of B.,* Bridgewater College, Feb. 6, 1889; minister, 1907; elder, 1917. *Stu.* Mt. Morris College, 1891-94, B. L.; Bridgewater College, 1894-1902, B. A.; University of Va., Charlottesville, 1902-07, Ph. D., *thesis,* "Literary Activity of the Brethren in the Eighteenth Century." Professor of English Language and Literature, Bridgewater College, 1894-1902; graduate student and Ass't instructor in English, University of Va., 1903-05; vice president and professor of English and German, Bridgewater College, 1905-06, 1907-10; acting president and professor of English and German, *ibid.,* 1906-07; president and professor of English, *ibid.,* 1910-19; president emeritus and professor of English, *ibid.,* 1919-. Staff writer on Brethren Teachers' Monthly, 1916-; author of "The Pupil" in Teacher Training Course, Book I. *Mem.* Raven Society, University of Va. (senior honor society); Beta Chapter, Phi Beta Kappa; Amer. Assoc. for the Advancement of Science, 1920-; Southern Education Assoc., 1920-; General Educational Board, Ch. of B., 1912-. Litt. D. (honorary) Mt. Morris College, 1922. *Address,* Bridgewater, Va.

FLORY, MARGARET Brumbaugh.

B. Union, Ohio, March 28, 1896; *dau.* Ezra and Emma (Brum-

baugh) Flory; *Un. Ch. of B.* at Sterling, Ill., Aug., 1914. *Stu.* Sterling H. S., 1910-12; JOHN MARSHALL H. S., Chicago, NORMAL PREP. COURSE, 1912-14; Bethany Bible School, Seminary, 1914-16; LEWIS INSTITUTE, Chicago, 1917-18, A. A. (Junior College degree); MANCHESTER COLLEGE, 1916-17, 1918-19, A. B. Teacher of English, Clear Creek H. S., Huntington, Ind., 1919-20; teacher in Elgin, Ill., public schools, 1920-. *Address,* 28 S. Edison Ave., Elgin, Ill.

FLORY, RAYMOND Chester.

B. Shickley, Neb., Jan. 19, 1885; *s.* James A. and Elizabeth (Adams) Flory; *mar.* Lizzie Mae Neher of La Verne, Calif., May, 1909; *Un. Ch. of B.* near Shickley, 1900; minister, Nov., 1907; advanced, Aug., 1908; elder, 1918. *Stu.* SHICKLEY H. S., three years, 1901-04; MCPHERSON COLLEGE, NORMAL, 1905-07, B. S. D.; *ibid.,* EXPRESSION, 1908-10; *ibid.,* 1910-12, A. B.; Bethany Bible School, 1912-13. Farming, up to 1906; Teacher, 1907-08; Pastoral Work (and student), 1908-13; City Missionary, Hutchinson, Kans., 1913-14; Missionary-Evangelist, Liao Chou, Shansi, China, 1914-. *Stu.* McPherson College, first semester, 1921-22; Yale University, New Haven, Conn., second semester, 1921-22. *Address,* Liao Chou, Shansi, China.

FLORY, ROLLAND Floyd.

B. Defiance, Ohio, April 26, 1895; *s.* John and Mary Anna (Shock) Flory; *mar.* Golda E. Kreider, July 11, 1916; *Un. Ch. of B.* (North Poplar Cong.) Defiance Co., Ohio, 1908; minister, June 17, 1916. *Stu.* JEWELL, ———, H. S., (two year course), 1910-12; DEFIANCE COLLEGE, Defiance, Ohio, ACAD.; *ibid.,* College, 1913-14; MANCHESTER COLLEGE, 1914-16, A. B.; Defiance College, 1917; Manchester College, 1920. Teacher, common schools, 1913-14; Supt. of schools, Sherwood, Ohio, 1916-17; Teacher, Breth. Chinese Mission, Seattle, Wash., 1917-18; Teacher, Science and Math., Jackson Twp. H. S., ———, 1918-19; Teacher, Mississinewa Twp., ———, 1919-; Franklin Twp., 1921-. *Address,* Union City, Ind., R. R. 7.

FLORY, ROY D———.

Grad. LA VERNE COLLEGE, 1923, A. B. *Address,* Nampa, Idaho. (College Office.)

FLORY, WALTER Samuel.

B. Good's Mill, Va., Nov. 26, 1866; *s.* Noah and Sophia Esther (Showalter) Flory; *mar.* Ella May Reheard of Good's Mill, Aug. 17, 1893; *Un. Ch. of B.* at Mill Creek, Va., Dec. 24, 1893. *Stu.* Shenandoah Normal College, ———, Va., 1888; Bridgewater College, 1888-89; PEABODY NORMAL COLLEGE, Nashville, Tenn., 1889-91, Licentiate of Instruction; UNIVERSITY OF TENN., Nashville, Tenn., 1891-92, A. B.;

George Peabody College for Teachers, Nashville, 1920, A. B. (honorary degree). Prin., High Sschools, 1892-98; Railway mail service, 1898-1918; Prin., ——— H. S., 1919-. *Address,* Bridgewater, Va.

FLORY, WILLIAM Robert.

B. Bridgewater, Va., March 26, 1897; *s.* George W. and Leila Abbie (McKinney) Flory; *Un. Ch. of B.* at Bridgewater, 1909. *Stu.* Covington H. S., 1912-14; Juniata College, Acad., 1914-16; *ibid.,* College, 1916-18, 1919-20; University of Chicago, School of Commerce and Administration, summer, 1920; *grad.* Juniata College, 1921, B. A. Security salesman, Bison Mortgage Co., Inc., Buffalo, N. Y., Oct., 1920-Feb. 1921; June, 1921-. *Address,* 712 Third Ave., N. W., Roanoke, Va.

FOGELSANGER, LUELLA Grace.

B. near Shippensburg, Pa., Oct. 11, 1886; *dau.* Jacob Henry and Catherine (Miller) Fogelsanger; *Un. Ch. of B.* at Elizabethtown College, 1906. *Stu.* Shippensburg H. S., 1898-1902; Elizabethtown College, Business, 1902-03; *ibid.,* Pedagogical, 1903-06, B. Pd.; Ursinus College, summer, 1907; Eastman Business School, Poughkeepsie, N. Y., 1910-11; Columbia University, New York City, summer, 1917. Assistant instructor in history, literature and shorthand, Elizabethtown College, 1907-11; instructor in shorthand and typewriting, Holyoke Business Institute, Holyoke, Mass:, 1911-12; Juniata College, 1913-. Wrote occasionally for "The Inglenook," 1907-11. *Address,* Shippensburg, Pa.

FORNEY, John CLYDE.

B. Abilene, Kansas, Oct. 29, 1891; *s.* Benjamin and Anna (Patton) Forney; *mar.* Ruth F. Brubaker of McPherson, Kans., June 8, 1920; *Un. Ch. of B.* (Abilene Church) Navarre, Kans., 1903; minister, April 26, 1914. *Stu.* Bethany Bible School, 1911-13; McPherson College, Acad., 1913-16; *ibid.,* College, 1916-19, A. B.; Yale University, New Haven, Conn., 1920-23, B. D. District Sunday School Secretary, Southwestern Kans., 1915-16, 1918; Pastor, West Wichita Church, Wichita, Kans:, 1917; College Evangelist, McPherson College, 1919; District Director of Religious Education, Northeastern Kans., 1919-20; Pastor, Lanark, Ill., July 1, 1923-. *Address,* 1201 East Euclid Ave., McPherson, Kansas.

FORNEY, KATHRYN.

Grad. Manchester College, 1922, A. B. *Address,* North Manchester, Ind. (College Office.)

FORNEY, RUTH Frantz (Brubaker).

B. Lyons, Kans., Feb. 8, 1894; *dau.* B. F. and Anna M. (Frantz)

Brubaker; *mar.* J. Clyde Forney of McPherson, Kans., June 8, 1920; *Un. Ch. of B.* at Kansas Center Church, Lyons, Kans., 1905. *Stu.* Protection, Kans., H. S., 1910-13; McPherson College, Academy, 1915-16; *ibid.*, 1916-18; *ibid.*, summer, 1919, 1919-20, A. B. Teacher, 1913-15, 1918-19. *Address*, McPherson, Kansas, Route 1, Box 2.

FOSTER, ORA Delmer.

B. Sheldon, Ill., May 10, 1877; *s.* Andrew J. and Lydia (Shawver) Foster; *mar.* Daisy Hammer, 1898; *Un. Ch. of B.* at Mount Morris, Ill., 1895; minister, 1902. *Stu.* Indiana Business Institute, ———, 1893-94, M. Accts., conferred in 1902; Mount Morris College, Art, 1894-95; Zanerian Art College, Columbus, Ohio, 1895; Manchester College, grad., 1906, A. B.; Oberlin Theological Seminary, Oberlin, Ohio, 1906-08, B. D.; Oberlin College, Philosophy, 1908-09, A. M.; Yale University, New Haven, Conn., Semitics, 1910-11, Ph. D. Instructor in Greek, Yale University, 1910-12; University Pastor, University of Wisconsin, Madison, 1912-14; Professor of Biblical Literature, Y. M. C. A. College, Chicago, 1914-17; Regional and Camp Director for Y. M. C. A., during war, 1917-19; Associate Director of Survey of Theological Seminaries and Training Schools, Interchurch World Movement, 1919-20; Seminary and University Secretary of the Council of Church Boards of Education, 111 Fifth Ave., New York City, 1920-; Assoc. Director of Theological Seminary and Religious Training School Survey of the United States and Canada. *Mem.* Connecticut Academy of Arts and Literature. *Address*, 920 E. 56th St., Chicago.

FOUTS, ETHEL D———.

Grad. Manchester College, 1923, A. B. *Address,* North Manchester, Ind. (College Office.)

FOUTZ, HOMER.

Grad. McPherson College, 1922, A. B. *Address,* Guide Rock, Neb. (College Office.)

FOX, ESTON Funk.

B. Hagerstown, Md., May 26, 1891; *s.* Ezra and Arminta K. (Funk) Fox; *mar.* Ethel J. Snyder, Aug. 27, 1919; *Un. Ch. of B.* at Hagerstown, Md., Oct., 1906. *Stu.* Juniata College, 1911-15, A. B.; Md. State Agricultural College, College Park, Md. Teacher of science, Williamsport, Md., H. S., 1915-17; boys' club agent, Md. State College and Dept. of Agriculture, 1917-19; teacher of agriculture, Boonsboro, Md., H. S., 1919-. *Address,* Boonsboro, Md.

FRANCIS, Jacob [JAY] Gottwals.

B. Oaks, Montgomery Co., Pa., Jan. 13, 1870; *s.* John Umsted

Francis, Sr., and Mary Jane (Gottwals) Francis; *mar.* Mary F. Zug, Jan. 11, 1900; *Un. Ch. of B.,* at Oaks (Green Tree Cong.) spring, 1890; minister, spring, 1895, advanced, 1900. *Stu.* Ursinus Academy, Collegeville, Pa., 1885-87; *ibid.,* College, *grad.* 1891, A. B., Mt. Morris College, Bible, 1893-94; Union Theological Seminary, New York City, 1895-96; Ursinus School of Theology, Collegeville, Pa., 1897-98, B. D. Teacher, Public Schools, Lebanon Co., Pa., 1903-04; Lebanon, Pa., Business College, 1905-06; Minister, Reading, Pa., 1900-01, Lebanon, Pa., 1902-20, worked for the school movement in Eastern Pa., which resulted in Elizabethtown College, 1898-1900; Founder of Brethren Historical Society; Joint Author of "History of the Brethren in Eastern Pa.," "History of the Brethren in Lebanon Co.," (for County Hist. Soc.). Wrote "The Plain People of Lebanon Co.," for Lebanon Report, and "The Kreider Family of Lebanon Co." for The News, emphasizing Colonial history of the Mennonites. Author of "The History of the Royer Family in America" (in process of publication), "History of Education in the Brethren Church," also writer of "A Commentary on the Book of Romans," which won the Peter's prize in N. T. Greek in Ursinus School of Theology. *Mem.* Lebanon Co. Historical Soc., Montgomery Co. Historical Soc.; trustee of S. E. Playground Assoc. of Lebanon. *Address,* 138 Cumberland St., Lebanon, Pa.

FRANCIS, W——— Z———.

Grad. Bridgewater College, 1923, A. B. *Address,* Lebanon, Pa. (College Office.)

FRANTZ, ALBERTA Ruth (Neher).

B. Rockford, Neb., May 12, 1895; *dau.* Noah G. and Mary Florence (Blickenstaff) Neher; *mar.* Harper Wine Frantz, June 6, 1920; *Un. Ch. of B.* at McPherson, Kans., 1906. *Stu.* La Verne College, Acad, 1910-15; Los Angeles State Normal School, Calif., 1915-17; La Verne College, 1918-19, 1920-21, A. B.; McPherson College, 1919-20. Teacher of seventh grade, La Verne Grammar School, 1917-18. *Address,* La Verne, Calif.

FRANTZ, BERTHA A———.

Grad. McPherson College, 1922, A. B. *Address,* Conway Springs, Kans. (College Office.)

FRANTZ, EARL M———.

B. Holmesville, Neb., Oct. 8, 1890; *s.* John L. and Delila (Hamm) Frantz; *mar.* Lela A. Dell of Beatrice, Neb., May 13, 1914; *Un. Ch. of B.* (South Beatrice Church) Holmesville, Oct. 8, 1909; minister, Sept. 7, 1916. *Stu.* Holmesville H. S., 1917-18; University of Neb.,

School of Agriculture, 1909-10; Bethany Bible School, winter 1914-15; McPherson College, Acad., winter, 1908-09, 1916-18; *ibid.*, College, Philosophy and Theology, 1918-21; A. B.; Yale Divinity School, autumn, 1921; Bethany Bible School, Seminary, summer, 1920, also Jan.-June, 1922, B. D. Field worker for McPherson College and Forward Movement, summer, 1919; Pastor, Navarre, Kans., summer, 1921; Douglas Park Mission, 603 S. California Ave., Chicago, 1922-. *Address,* Holmesville, Neb.

FRANTZ, EDWARD.

B. near New Carlisle, Ohio, June 21, 1868; *s.* Henry and Sarah Jane (Leedy) Frantz; *mar.* Effie Wine, Dec. 24, 1890; *Un. Ch. of B.* at New Carlisle, March 17, 1882; minister, March 21, 1891; elder, April 14, 1897. *Stu.* New Carlisle H. S., 1882-85; Bridgewater College, 1886-90; Ohio Northern University, Ada, Ohio, *grad.* 1890, A. B.; *ibid.*, 1893, A. M., given for successful teaching; University of Chicago, Divinity School, 1892-95; *ibid.*, one quarter, 1898, A. B.; *ibid.*, two quarters, 1908, candidate for Ph. D., completed work more than meeting requirements for B. D.; McPherson College, 1914, D. D., (honorary degree). Professor of Mathematics, McPherson College, 1890-92; Teacher of Ancient Languages and Bible Literature, *ibid.*, 1895-1902; President, and Professor of Biblical Languages and Literature, *ibid.*, 1902-10; Ranching in Calif., 1910-14; President of La Verne College, 1914-15; Contributor to Breth. Teachers' Monthly, about 1909-12; Editor of "The Gospel Messenger," 1915-. *Address,* 110 Commonwealth Ave., Elgin, Ill.

FRANTZ, HARPER Wine.

B. McPherson, Kans., Jan. 1, 1896; *s.* Edward and Effie (Wine) Frantz; *mar.* Alberta Ruth Neher, June 6, 1920; *Un. Ch. of B.* at McPherson, Nov., 1907. *Stu.* McPherson College, Acad., 1909-10; Long Beach, Calif., H. S., 1910-11; La Verne College, Acad., 1911-14; *ibid.*, College, 1914-15; Pomona College, Claremont, Calif., 1915-17, A. B.; University of Chicago, Chemistry, 1918-19, summers, 1920, 1921, M. S., *thesis,* "The Replacement of Halogen by an Alkyl Group in Acid Chlorides." Teacher of Chemistry, La Verne College, Sept. to Nov., 1917; Chemist, U. S. Army, Chemical Warfare Service, Nov., 1917 to Dec., 1919; Professor of Chemistry, La Verne College, 1919-. Registrar, *ibid.*, *Mem.* Amer. Chemical Soc. *Address,* La Verne, Calif.

FRANTZ, HARRISON Almer.

B. Holmesville, Neb., Feb. 8, 1880; *s.* John L. and Delila (Hamm) Frantz; *mar.* Lottie M. Netzley of Adams, Neb., June 11, 1902; *Un. Ch. of B.* (South Beatrice Church) Holmesville, Neb., June 5, 1892;

deacon, *ibid.*, 1900; minister (North Beatrice Church) Firth, Neb., 1905; Advanced, *ibid.*, 1906; elder, *ibid.*, 1907. *Stu.* Bethany Bible School, one term, 1913, and two terms, 1914; McPherson College, Acad., winters 1899, 1900, school years 1916-18; *ibid.*, College, 1918-21, B. A. His father died when Harrison was twelve years of age, the oldest boy and second child in a family of seven children; Managed farm for family while attending grade school, 1892-1898; Farmer, 1898-1916; Pastoral and evangelistic work, summers 1917-21; Pastor, Red Cloud, Neb., Sept., 1921-. Dist. Sunday School Educational Secretary, Dist. of Neb., 1901-07; Field work, Forward Movement, Aug., 1919-March, 1920. *Address,* Red Cloud, Neb.

FRANTZ, IRA Henry.

B. Fredonia, Kans., Jan. 1, 1888; *s.* Jacob R. and Mary C. (Murphy) Frantz; *mar.* Hattie W. Sellers, June 18, 1910; *Un. Ch. of B.* (Richland Center Church) Summerfield, Kans., 1901; minister, Oct. 6, 1906; advanced, 1908; elder, 1915. *Stu.* McPherson College, Acad., 1905-06; Bethany Bible School, 1906-08; Mt. Morris College, Acad., 1909-10, 1912-13; *ibid.*, College, 1913-17, A. B. Teacher, common school, Beattie, Kans., 1909-10; farmer, Beattie, 1909-12; Pastor, Loramie Church, Sidney, Ohio, 1917-18; Richland Center Church, Summerfield, Kans., 1919-21; Teacher, Math. and Science, Beattie H. S., and pastor, Richland Center Church, 1921-. District Supt. of Child Rescue Work, Northern Ill. and Wis., 1914-17; frequent contributor to Gospel Messenger. *Address,* Summerfield, Kans.

FRANTZ, ORPHA G———.

Grad. Mt. Morris College, 1923, A. B. *Address,* Cerro Gordo, Ill. (College Office.)

FRANTZ, RAY W———.

B. Weatherford, Texas, 1898; *s.* E. A. and Mary (Buckley) Frantz; *Un. Ch. of B.* (Oakdale Church) Weatherford, Texas, 1912. *Stu.* University of Texas, Austin, two years; McPherson College,, 1918-20, A. B. Student and assistant lecturer on physical and mental health, Texas woman's college, Ft. Worth, Tex., 1920-. *Address,* Weatherford, Texas.

FRANTZ, ROY Chester.

B. Conway Springs, Kans., Nov. 6, 1894; *s.* William Henry and Martha Ann (Harnish) Frantz; *Un. Ch. of B.* at Conway Springs, Kans., Nov., 1908. *Stu.* Conway Springs H. S., 1909-13; McPherson College, Commercial, 1914-15; *ibid.*, 1915-16, 1917-18, 1919-20, A. B. During vacations, operated gas engine for City Water Company, Conway Springs, 1909-13; Bookkeeper for Home Telephone Co., Conway Springs, 1916-17; U. S. Army, machine gunners company, 70th Infan-

try, 10th Division, Camp Funston, Kans., 1918-19; Day Engineer for the Frantz Ice Co., Conway Springs, March, 1919, Sept., 1919; gas engineer, gas tractor, wheat fields of Texas Panhandle, summer, 1920; owner and manager of Sawyer-Isabel Telephone Company, Isabel, Kans., April 1, 1921-. On staff of College Weekly Newspaper, "Spectator"; Editor-in-Chief, College Annual, "Life and Light," 1920. *Address,* Isabel, Kans.

FRANTZ, RUTH.

B. Chicago, Ill., Feb. 6, 1894; *dau.* Edward and Effie (Wine) Frantz; *Un. Ch. of B.* at McPherson, Kans., Nov., 1905. *Stu.* McPherson College, Academy, 1908-10; La Verne College, Academy, 1910-12; *ibid.,* 1912-14; Pomona College, Claremont, Calif., 1914-16, B. A.; University of Wis., Madison, Public Speaking, 1918-19, M. A. Teacher of English, Junior H. S., Savanna, Ill., 1916-17; Teacher of Expression, Juniata College, 1917-18; Teacher of Expression and English, McPherson College, 1919-. *Address,* 110 Commonwealth Ave., Elgin, Ill.

FRIES, M——— GERTRUDE (Hess).

B. near Waynesboro, Franklin Co., Pa., Dec. 23, 1888; *dau.* Henry B. and Susan A. (Fox) Hess; *mar.* J. Howard Fries of Mercersburg, Pa., July 6, 1916; *Un. Ch. of B.* (Falling Spring Cong.) Brown's Mill, Pa., Nov., 1902. *Stu.* Elizabethtown College, 1906-08, B. E.; *ibid.,* Pedagogical, 1910-11, Pd. B.; Blue Ridge College, Music, 1911-12; Oberlin Conservatory of Music, Oberlin, Ohio, 1913-14 and summers 1914, 1915. Teacher, public schools, Franklin Co., Pa., 1908-10; Director of Vocal Music, Elizabethtown College, 1914-15. *Address,* McPherson, Kans.

FUNDERBURG, DRUE Dresher.

B. New Carlisle, Ohio, Sept. 8, 1889; *s.* William H. and Carrie (Dresher) Funderburg; *mar.* Forest Ethel Denlinger, May 11, 1913; *Un. Ch. of B.,* New Carlisle, Ohio, Feb., 1901; minister, Sept. 30, 1911; elder, May 25, 1918. *Stu.* New Carlisle H. S., 1903-07; Manchester College, one quarter, 1908-09; *ibid.,* 1914-17, A. B.; Bethany Bible School, four quarters, 1911-13, 1919-21, B. D.; ibid., 1921-. Pastor, Troy, Ohio, Mission, 1917 to 1919. *Address,* New Carlisle, Ohio.

FUNDERBURGH, ISAAC Vaughn.

B. Stuart, Colo., Aug. 10, 1889; *s.* Jacob C. and Sarah D. (Ratekin) Funderburgh; *mar.* J. Florence England, June 14, 1911; *Un. Ch of B.* at Rocky Ford, Colo., Oct., 1899; minister, La Verne, Calif., Oct. 13, 1909; elder, Inglewood, Calif., Oct. 1, 1916. *Stu.* Rocky Ford H. S., 1904-05; La Verne College, Commercial, 1908; *ibid.,* Expression,

1909-10; *ibid.*, ACAD., *grad.* 1911; *ibid.*, BIBLE, 1912-13, B. S. L.; *ibid.*, COLLEGE, 1914-15, A. B.; POMONA COLLEGE, Claremont, Calif., 1915-16, A. B. (cum laude); University of Southern Calif., Los Angeles, 1916-17, A. M., *thesis*, "The Social Function of the Modern Church as Related to the Family." Teacher and business manager, La Verne College, 1917-19; professor of sociology and pedagogy, *ibid.*, 1919-21; acting president, *ibid.*, 1921-22; president-elect, *ibid.*, for 1922-27; District Secretary of Christian Workers' Society, Southern California and Arizona, 1917-19. *Mem.* Amer. Sociological Soc., Southern Calif. Sociological Soc., General Christian Workers' Board of *Ch. of B.*, Dist. Christian Workers' Board of Southern Calif. and Arizona, Chamber of Commerce, Volunteer Fire Dept. of La Verne. *Address,* La Verne, Calif.

FUNDERBURGH, J——— TRUMAN.

B. Carlton, Colo., Aug. 21, 1896; *s.* Jacob C. and Sarah Deleska (Ratekin) Funderburgh; *Un. Ch. of B.* at La Verne, Calif., May 6, 1908. *Stu.* La Verne Acad., 1911-12; Juniata College, Acad., 1913-14; EUSTIS, Fla., H. S., 1912-13, 1914-15; MANCHESTER COLLEGE, 1915-17, B. E.; LA VERNE COLLEGE, 1919-21, A. B. U. S. Navy (musician), Great Lakes Naval Band, transport service on the U. S. steamship Zeelandia, 1917-19; employed in Farmers and Merchants Bank, La Verne, Calif., 1921; court clerk, Los Angeles, Calif., 1922-. *Mem.* Embers (collegiate honor society). *Address,* La Verne, Calif.

FUNDERBURG, MABEL V———.

Grad. MANCHESTER COLLEGE, 1923, A. B. *Address,* Tippecanoe City, Ohio. (College Office.)

FUNK, MABEL Alyce.

B. Charter Oak, Calif., June 12, 1897; *dau.* J. W. and Hettie A. (Gibbel) Funk; *Un. Ch. of B.* (Glendora Cong.) Glendora, Calif., March, 1908. *Stu.* LA VERNE COLLEGE, ACAD., 1912-16; *ibid.*, biology, 1916-19; JUNIATA COLLEGE, biology, 1919-20, B. A.; University of Southern Calif., Los Angeles, 1920-21, and summer, 1921. Teacher of physical education and biology, Sweetwater Union H. S., National City, Calif., 1921-. *Address,* Charter Oak, Calif.

FUNKHOUSER, O——— T———.

Grad. MCPHERSON COLLEGE, 1923, A. B. *Address,* Winchester, Va. (College Office.)

FURREY, GEORGE Washington.

B. Monticello, Ind., July 4, 1867; *s.* Jacob and Sarah (Fisher) Furrey; *mar.* Martha Hershey of Mt. Morris, Ill., Aug. 27, 1897; *Un. Ch. of B.* (Silver Creek Cong.) Mt. Morris, June, 1897. *Stu.* York,

Neb., H. S., 1888-90; HARPER NORMAL SCHOOL, Harper, Kans., 1890-92; MT. MORRIS COLLEGE, ACAD., AND SEMINARY, 1894-97; UNIVERSITY OF MICH., Ann Arbor, 1897-99, Ph. B.; *ibid.*, 1898-99, M. A. in 1911; Northwestern University, Evanston, Ill., 1909-12. Teacher, district school, York Co., Neb., 1887-88, 1892-93; Phillips Co., Colo., 1893-94; Professor of Mathematics, Mt. Morris College, 1899-1909; Instructor in Physics, Northwestern Academy, Evanston, 1909-16; Fenger H. S., Chicago, 1916-20; Tuley H. S., Chicago, 1920-. *Address,* 2249 Sherman Ave., Evanston, Ill.

FURRY, JOHN Snowberger.

B. Salemville, Pa., May 17, 1880; *s.* Sylvester and Catherine (Snowberger) Furry; *mar.* Clara Brown Replogle, June 10, 1916; *Un. Ch. of B.* at New Enterprise, Pa., Feb., 1896. *Stu.* JUNIATA COLLEGE, NORMAL, 1903-06, B. E.; *ibid.*, College, 1910-12; University of Pittsburgh, Pa., Education, 1914-16, A. B. and Bachelor in Education. Teacher Blair Co., Pa., schools, 1906-10; teacher of English and Math., Roaring Spring, Pa., H. S., 1912-14; teacher of English, Bradford, Pa., H. S., 1916-18; South H. S., Youngstown, Ohio, 1918-. *Address,* Roaring Spring, Pa. *Present address,* 3022 Southern Blvd., Youngstown, Ohio.

GARBER, JOHN Absolom.

B. Harrisonburg, Va., Oct. 18, 1865; *s.* Daniel and Fannie (Coffman) Garber; *mar.* Ella B. Bean, 1890; *Un. Ch. of B.* at Bridgewater, Va., 1895; elder, 1919. *Grad.* BRIDGEWATER COLLEGE, 1891, A. B.; GEORGE WASHINGTON UNIVERSITY, Washington, D. C., TEACHER'S COLLEGE, 1915, M. A. in philosophy and sociology; *ibid.*, 1920, Ph. D. Worked on farm, to 1883; taught public school in Va., 1883-85; student-teacher, Bridgewater College, 1885-91; Professor in Bridgewater College, 1891-94; Government Service in Washington, D. C., 1895-. *Address,* 204 Fourth St., S. E., Washington, D. C.

GARBER, LAVON.

B. North Manchester, Ind., 1888; *dau.* Samuel and Julia (Harter) Garber; *Un. Ch. of B.* at North Manchester, 1913. *Stu.* NORTH MANCHESTER H. S., 1902-06; Manchester College, two years; MICH. STATE NORMAL COLLEGE, Ypsilanti, Home Economics, *grad.*, 1915. Teacher, grade schools, three years; Home Economics Supervisor, Chester Twp. H. S., near North Manchester, 1915-. *Address,* North Manchester, Ind.

GARBER, PAUL A——.

B. 1892. *Grad.* INDIANA UNIVERSITY, Bloomington, DEPT. OF MEDICINE. 1915, M. D. *Address,* Sidney, Ind., (Amer. Medical Assoc., 535 N. Dearborn St., Chicago.)

GARBER, PAUL Neff.

B. New Market, Va., July 27, 1899; *s.* Samuel and Ida A. (Neff) Garber; *Un. Ch. of B.* at Timberville, Va., May, 1910; minister, Bridgewater, Va., Sept. 11, 1918. *Stu.* Timberville H. S., 1911-14; Bridgewater College, 1915-19, A. B.; Crozer Theological Seminary, Upland, Pa., 1919-(?); Columbia University, New York City, summer, 1920; University of Pa., Philadelphia, History, 1919-21, A. M.; *ibid.*, History, 1921-23, Ph. D. Ass't. in History, University of Pa., 1920-22; Pastor, Brethren Mission, Wilmington, Del., July, 1921-. *Address*, Bridgewater, Va.

GARBER, W——— F———.

Grad. Bridgewater College, 1923, A. B. *Address*, Bridgewater, Va. (College Office.)

GARNER, FLORENCE Ella.

B. Union Bridge, Md., April 9, 1872; *dau.* Jasper C. and Hannah Salome (Yon) Garner; *Un. Ch. of B.* (Pipe Creek Cong.) Linwood, Md., April, 1893. Student nurse, Franklin Square Hospital, Baltimore, Md., 1906-09; Passed the Md. State Board of Nurse Examiners, June, 1910, with degree of R. N.; Pa. State Board by Md. Reciprocity, July, 1912, R. N. Ass't. Supt. of Nurses, Franklin Square Hospital, Nov. 21, 1909-July 31, 1910; *ibid.*, Supt. of Nurses, Sept. 1, 1910-May 31, 1912; District Nurse, Instructive Visiting Nurse Assoc., Baltimore, July 1, 1912-April 30, 1913; Rural Nurse, Public Health Nurse, Tuberculosis Assoc., Frederick, Md., May 1, 1913-. *Mem.* Nurses Alumni Assoc. of the Franklin Square Hospital; Md. State Assoc. of Graduate Nurses; Md. State Assoc. of Public Health Nurses; National Organization of Public Health Nurses; Frederick, Md., Civic Club; Federated Charities of Frederick; Women's Christian Temperance Union of Frederick. *Address*, Union Bridge, Md., R. 1.

GARNER, OREN Charles.

B. Union Bridge, Md., May 15, 1893; *s.* Jasper C. and Hannah Salome (Yon) Garner; *Un. Ch. of B.* (Pipe Creek Cong.) Linwood, Md., July, 1909; minister, Dec. 24, 1916. *Stu.* Westminster, Md., H. S., 1912-13. Blue Ridge College, Prep., 1913-16; *ibid.*, College, 1916-20, A. B.; University of Pa., Philadelphia, 1920-21, A. M. Teacher of Biology, Blue Ridge College, 1919-20.; teacher, 1921-. *Mem.* Amer. Red Cross. *Address*, Union Bridge, Md.

GARST, JESSE Oscar.

B. near Dayton, Ohio, Oct. 18, 1868; *s.* Elias and H. Maria (Eversole) Garst; *mar.* Eliza A. Huffer, March 23, 1893; *Un. Ch. of*

B. (Bear Creek Church), Montgomery Co., Ohio, Feb. 19, 1886; minister, June, 1895; elder, June 2, 1910. *Stu.* OHIO NORMAL UNIVERSITY (now Ohio Northern University) Ada, Ohio, 1886-92 (with short intermissions), A. B.; *ibid.*, 1895, A. M.; *ibid.*, PHILOSOPHY, 1896; Teacher, 1889-90; farmer, minister, evangelist; pastor, East Dayton Church, 1916-19; elder Lower Miami Church, the churches of Adams and Highland Counties, and the Springfield and Middletown city churches, 1919-. Elder, Troy, Ohio, 1921-. As secretary of the Historical Committee of the District Mission Board of Southern Ohio, gave practically entire time in preparing " History of the Church of the Brethren of the Southern District of Ohio," 1918-20. *Address,* Dayton, Ohio, R. R. 6.

GARST, John Milton.

Minister. *Grad.* MANCHESTER COLLEGE, 1922, A. B. Prin., Highland, Ohio, H. S., and pastor, Lexington Church, Highland, 1922-. *Address,* Dayton, Ohio. (College Office; J. O. Garst, Dayton, Ohio.)

GARVER, MIRIAM Elry.

B. Farmersville, Ohio, Sept. 26, 1895; *s.* D. M. and Mary (Ely) Garver; *Un. Ch. of B.* at Trotwood, Ohio, Aug., 1910. *Stu.* MADISON TOWNSHIP, Ohio, H. S., 1909-13; MANCHESTER COLLEGE, 1914-19, A. B. Teacher of Primary, 1st and 2nd grades, Madison Township School, 1917-18; Teacher of French and English, Bethel Township H. S., Miami Co., Ohio, 1919-. *Address,* Trotwood, Ohio.

GARVEY, JESSE Howard.

Grad. MCPHERSON COLLEGE, 1923, A. B. *Address,* Leeton, Mo. (College Office.)

GAUNT, JOHN Leonard.

B. Belsington, W. Va., Sept. 11, 1889; *s.* William A. and Hannah Jane (Turner) Gaunt; *mar.* Blanche Eller Shontz, Feb. 16, 1918; *Un. Ch. of B.* at Elk Lick, Pa., 1902. *Grad.* JUNIATA COLLEGE, ACAD., 1907; COLUMBIA UNIVERSITY, New York City, 1912-, B. S.; *ibid.*, 1917, A. M. Prin. Blain City, Pa., H. S., 1909-11; Tyrone, Pa., H. S., 1913-15; Supt. of schools, *ibid.*, 1915-17; captain 115th Infantry, Headquarters 29th Division, Headquarters, 8th Division; assistant educational director, Army University, American Expeditionary Forces, Beaune, France, 1917-19; bond salesman, Harris, Forbes & Co., Investment Bankers, New York City, 1919-21; Manager, Syracuse, New York, Branch, 1921-. *Mem.* Amer. Legion, National Education Assoc., officer of the French Academy. *Address,* 32 White Memorial Building, Syracuse, N. Y.

GEAR, VELMA Lois (Frantz).

B. Beattie, Kans., Oct. 27, 1895; *dau.* Jacob R. and Mary Catherine (Murphy) Frantz; *mar.* Earnest E. Gear, June 7, 1921; *Un. Ch. of B.* (Richland Center Church) Summerfield, Kans., Sept., 1909. *Stu.* Union H. S., Fruita, Colo., 1910-14; Grand Junction, Colo., Normal School, 1914; Mt. Morris College, 1916-19, A. B.; University of Colo., Boulder, Teacher's Extension Course, 1921-. Teacher, 1915-16; professor of English and French, Mount Lincoln H. S., Palisades, Colo., 1919-21. *Mem.* Y. W. C. A.; Colo. State Teachers Assoc. *Address,* Fruita, Colo.

GEHRETT, John FOSTER.

B. Grafton, Pa., Feb. 10, 1890; *s.* Oliver N. and Susanna (Norris) Gehrett; *mar.* Ethel Donelson, 1917; *Un. Ch. of B.* at Grafton, Pa., 1902. *Stu.* Juniata College, Acad., *grad.* 1910; College, *ibid., grad.* 1916, A. B.; University of Pittsburgh, Education, 1917-18; *ibid.,* graduate student while teaching, part of 1920-22. Employed by Pennsylvania Chestnut Tree Blight Commission, 1912-13; teacher, North Braddock, Pa., H. S. 1916-18; McKeesport, Pa., H. S., 1918-19; Prin. Avalon, Pa., H. S., 1919-. *Address,* 142 Monitor Ave., Ben Avon, Pa.

GEIB, Amos PHILIP.

B. Manheim, Pa., Feb. 28, 1887; *s.* Philip C. and Malinda S. (Earhart) Geib; *mar.* 1920; *Un. Ch. of B.* (Chiques Hill Church) Lancaster Co., Pa., 1904; minister. *Stu.* Elizabethtown College, 1904-09, Pd. B., Zanerian Art College, Columbus, Ohio, 1910; Bible Training School, New York City, 1911-15; Columbia University, New York City, 1912-16, A. B.; *ibid.,* graduate student, 1917-18; *ibid.,* all studies completed for A. M., Dec. 29, 1921. Teacher, public schools, Lancaster Co., Pa., 1907-08; teacher, Elizabethtown College, 1909-10; pastor, Brooklyn, N. Y., 1911-15; teacher, Rahway, N. J., 1917-18; Montclair Academy, Montclair, N. J., 1918-. *Address,* Manheim, Pa.

GEIGER, LINWOOD Townsend.

B. Kenilworth, Pa., April 8, 1898; *s.* Howard E. and Ida (Bieler) Geiger; *Un. Ch. of B.,* Coventry Cong., Kenilworth, 1915; minister, 1917. *Stu.* North Coventry H. S., 1914-17; Pottstown, Pa., H. S. 1917-18 (College Work); Juniata College, 1918-20, A. B.; Seminary work and work at Princeton University, Princeton, N. J., 1921-. Recognition and medal for Intercollegiate Debating, 1919. Poultry business at Gilbertsville, Pa. *Address,* Pottstown, Pa., R. D. 3.

GEIMAN, EUGENIA Cleveland Roop.

B. Westminster, Md., May 7, 1886; *dau.* William Henry and Elizabeth Rachel (Williar) Geiman; *Un. Ch. of B.* (Meadow Branch

Church) Westminster, Md., April 27, 1909. *Stu.* WESTERN MARYLAND COLLEGE, Westminster, 1900-04, A. B. Farmerette, 1904-. *Address,* Westminster, Md.

GEISER, JOHN Silas.

B. Greensburg, Md., March 29, 1870; *s.* David and Ann Savina (Browning) Geiser; *mar.* Mary I. Smith, of Baltimore, Md., Jan. 12, 1897; Grace Arlene Brice of North River, Va., June 12, 1912; *Un. Ch. of B.* Antietam Cong., Waynesboro, Pa., Feb., 1886; Deacon (Fulton Ave. Cong.) Baltimore, Md.; Minister (Fulton Ave. Cong.) Baltimore, March 22, 1907; elder, (Grandview Cong.) Froid, Mont., Dec. 17, 1917. *Stu.* NEWTON ACADEMY Baltimore, Md., 1888-89; BRIDGEWATER COLLEGE, COMMERCIAL, 1890-91; UNIVERSITY OF MD., College Park, DENTISTRY, 1892-95; *ibid.,* post graduate course in dentistry, 1895-96. Farm work, 1885-87; driver milk wagon, Baltimore, 1887-88; Convassed for maps and charts, summers, 1889-1892; Dentist, Baltimore, 1895-1915, Dentist and preacher, Froid, Mont., 1915-. Teacher of operative dental technique, twenty years; teacher of prosthetic technique, eight years; lecturer as Asst. professor of prosthetic dentistry and metallurgy, 1910-15. *Mem.* Mont. State Dental Soc.; National Dental Assoc.; Preparedness League of Amer. Dentists; National Geographic Soc. *Address,* Froid, Mont.

GEORGE, Thomas EZRA.

B. Martin, W. Va., Feb. 28, 1875; *s.* David Worth and Laura (Markwood) George; *mar.* Fanny Rotruck, of Martin, May 20, 1896; *Un Ch. of B.* (Knobley Cong.) Martin, July 23, 1893; deacon, *ibid.,* Oct. 8, 1895; minister, *ibid.,* March 5, 1896; elder, Quinter, Kans., Oct. 24, 1903. *Grad.* IOWA CHRISTIAN COLLEGE, ———, 1905, A. B.; Oskaloosa College, Oskaloosa, Iowa, 1913, Ph. D. Preaching, 1896-; College pastor and lecturer, Manchester College, ——— to 1920; pastor, Goshen (City Church) Ind., 1921-. *Address,* Goshen, Ind.

GERDES, VIOLA Dell (Eisenbise).

B. Morrill, Kans., Feb., 1892; *dau.* T. A. and Anna (Springer) Eisenbise; *Un. Ch. of B.* at Morrill, 1904. *Stu.* Bethany Bible School, 1912-16, 1919-; Lewis Institute, Chicago, 1917; MT. MORRIS COLLEGE, 1918, A. B.; BETHANY BIBLE SCHOOL, *grad.* 1921, B. D. Grade teacher, public schools, Morrill, Kans., 1909-12; Mission Work, Hastings St. Mission, Chicago, part time, 1916-17, 1919-22. *Mar.* Wayne Gerdes, Sept. 13, 1922. *Address,* 1525 Hastings St., Chicago, Ill.

GEYER, THOROLD.

B. Milford, Ind., 1899; *s.* Milo H. and Pearl (Fuller) Geyer; *Un. Ch. of B.* (Bethany Cong.) Elkhart Co., Ind., 1915. *Stu.* MIL-

FORD, Ind. H. S., 1913-17; MANCHESTER COLLEGE, 1917-21, A. B. Teacher, Normal Training Dept., Cincinnati, Iowa, H. S., 1921-. *Address,* Milford, Ind.

GIBBEL, Jonathan PAUL.

B. Hemet, Calif., March 29, 1896; *s.* Abraham B. and Emma (Brubaker) Gibbel; *Un. Ch. of B.* at Girard, Ill., April, 1910; minister, Virden, Ill., Sept. 12, 1917. *Stu.* VIRDEN H. S., 1909-14; MOUNT MORRIS COLLEGE, 1916-18, 1919-20 A. B.; Iowa State University, Medicine, 1920-. Teacher, country school, Nilwood, Ill., 1914-15; First Surgical Assistant, Camp Taylor, West Point, and Camp Knox, Ky., 1918-19. *Address,* Girard, Ill.

GIBBLE, BERNICE Kathryn.

B. Mastersonville, Pa., Dec. 1, 1898; *dau.* Samuel Shenk and Ida Eve (Overholser) Gibble; *Un. Ch. of B.* at Lancaster, Pa., Oct. 13, 1915. *Stu.* (———) H. S., 1912-16; JUNIATA COLLEGE, MUSIC, 1917-20; *ibid.,* 1921, A. B. Teacher of piano and chorus, La Verne College, 1921-. *Address,* 427 Charlotte St., Lancaster, Pa.

GIBSON, ETHEL (Mummert).

B. Astoria, Ill., 1893; *dau.* Cornelius and Sarah (Cassel) Mummert; *mar.* Irvin J. Gibson of Girard, Ill., Dec. 24, 1919; *Un. Ch. of B.* at Astoria, 1909. *Stu.* ASTORIA H. S., 1908-12; Bethany Bible School, 1913-16; MT. MORRIS COLLEGE, 1916-18, A. B.; Bethany Bible School, 1918-20. *Address,* Astoria, Ill.

GIBSON, IRVIN John.

B. Girard, Ill., March 22, 1890; *s.* Charles C. and Susan (Neher) Gibson; *mar.* Ethel Mummert of Astoria, Ill., Dec. 24, 1919; *Un. Ch. of B.* (Sugar Creek Cong.) Auburn, Ill., 1903; minister, Girard, Aug., 1912; elder, Mt. Morris, Ill., Nov., 1918. *Stu.* AUBURN H. S., 1904-08; MOUNT MORRIS COLLEGE, ACAD., 1909-10; *ibid.,* College, two terms, 1910-11; Bethany Bible School, spring, 1914; MT. MORRIS COLLEGE, 1914-15, 1916-18, A. B.; Bethany Bible School, 1919-20. Teacher, country school, 1911; Farming, some years since; supply pastor, Astoria, Ill., 1922-. BETHANY BIBLE SCHOOL, 1923, B. D., *thesis,* "Sacrifice as Taught in the New Testament." *Address,* Astoria, Ill.

GILBERT, HARRY Howard.

B. Plattsburg, Mo., Dec. 12, 1898; *s.* James Zacchaeus and Harriet (Yoder) Gilbert; *Un. Ch. of B.* (First Church) Los Angeles, Calif., March 21, 1908. *Stu.* LINCOLN H. S., Los Angeles, 1912-16; Junior College, Los Angeles, 1916-18; MCPHERSON COLLEGE, 1918-20, B. S.; University of Calif., Berkeley, Chemistry, 1920-. Prin., Canton, Kans., H. S., 1920-21. *Address,* 3300 N. Griffin Ave., Los Angeles, Calif.

GILBERT, JAMES Zacchaeus.

B. North Manchester, Ind., Jan. 1, 1866; *s.* Israel and Mary (Horning) Gilbert; *mar.* Harriet Yoder, Dec. 25, 1895; *Un. Ch. of B.* (Ogan's Creek Church) Ind., 1878; minister, 1892; elder. *Stu.* MOUNT MORRIS COLLEGE, 1887-91; MCPHERSON COLLEGE, 1891-94, Ph. B.; UNIVERSITY OF KANSAS, Lawrence, 1894-95, A. M.; University of Kan., University of Calif. and Leland Stanford University, for post graduate work; MCPHERSON COLLEGE, 1918, Sc. D.; MT. MORRIS COLLEGE, 1918, LL. D. (honorary degree). Teacher in public schools, Ind., 1884-88; Prin., Belleville, Kans., H. S., 1895-97; President, Daleville Normal College, Daleville, Va., 1900-03; Teacher of Biological Sciences, Los Angeles, Calif., H. S., 1904-; Biology Lecturer, Dental College, Southern California University, 1918-. Research work in paleontology; discovered and superintended the excavations of the fossils, Pleistocene, at Roucho La Brea, Los Angeles, Calif. Author of bulletin on same, "Southern California Academy of Sciences," Jan. 1910; "Fossil Fishes of Southern California," Leland Stanford Publications, Sept. 16, 1919, and "Fossil Fishes of Diatom Beds of Lompoc, California," Leland Stanford Publication, 1920, collaborating with Dr. David Starr Jordan. Lecturer on Paleontology. *Mem.* National Education Assoc.; National Paleontological Soc.; Southern Calif. Academy of Sciences; Lorquinian Soc.; Geological Assoc. of Calif.; American Assoc. for the Advancement of Science. *Address,* 3300 N. Griffin Ave., Los Angeles, Calif.

GILLETT, Elva Etta.

Grad. LA VERNE COLLEGE, 1922, A. B. *Address,* Glendale, Ariz. (College Office.)

GILMER, CLARENCE Y——.

Minister. *Grad.* MANCHESTER COLLEGE, 1922, A. B. *Address,* South Whitley, Ind. (College Office.)

GINGRICH, JACOB Herr.

B. Annville, Pa., Aug. 4, 1888; *s.* A. B. and Lizzie (Herr) Gingrich; *mar.* Flora Pearl Zimmerman, Aug. 14, 1918; *Un. Ch. of B.* (Spring Creek Church) Annville, Sept., 1907; minister, Sept., 1909. *Stu.* ELIZABETHTOWN COLLEGE, PEDAGOGY, 1912-15, Pd. B.; MANCHESTER COLLEGE, EDUCATION, 1915-17, A. B.; BETHANY BIBLE SCHOOL, SEMINARY, 1910-12, 1918-19, 1920, B. D. COLUMBIA COLLEGE OF EXPRESSION, Chicago, TEACHER'S EXPRESSION COURSE, 1917-18; UNIVERSITY OF CHICAGO, RELIGIOUS EDUCATION, 1919-20, A. M. Teacher, Normal Dept., Elizabethtown College, 1914-16; Academic and Normal, Manchester College, 1917; Expression, Bethany Bible School, 1918-21;

Professor in Seminary, *ibid.,* 1920-21; Professor and Field Director, Elizabethtown College, 1921-. *Address,* Elizabethtown, Pa.

GLICK, Harry NEWTON.

B. Bridgewater, Va., Feb. 10, 1885; *s.* Joseph M. and Diana (Miller) Glick; *mar.* Mabel Stuff, July 24, 1913; *Un. Ch. of B.* (Summit Church) near Bridgewater, Va., 1901; minister, 1907. *Stu.* Bridgewater College, 1906-09, B. E.; *ibid.,* 1909-13, A. B., Columbia College of Expression, Chicago, summer, 1911; University of Chicago, summer, 1913; Northwestern University, 1913-14, A. M., *thesis,* "Individual Differences in Exhaustion"; University of Ill., Urbana, Education, 1920-. Teacher of history and economics, Waukesha, Wis., H. S., 1914-15; teacher of science, Freeport, Ill., H. S., 1915-17; farmer and preacher, 1917-20. Professor of Agricultural Education, Mass. Agricultural College, Amherst, Spring, 1923-. *Address,* 1101 S. Race St., Urbana, Ill.

GLICK, JOHN Titus.

B. Bridgewater, Va., April 2, 1880; *s.* Joseph M. and Diana M. (Miller) Glick; *mar.* Effie I. Evers, June 15, 1915; *Un. Ch. of B.* (Summit Church, Pleasant Valley Cong.) Second Dist. of Va., Dec. 10, 1900; minister, April 14, 1906; elder, Aug. 14, 1914. *Stu.* Bridgewater College, 1909, B. E.; *ibid.,* 1915, A. B.; Northwestern University, Evanston, Ill., 1916. Farmer, Augusta Co., Va., prior to 1900; machinist, Augusta Co., Va., 1900-04; Prin., Va. public school, 1911-13; teacher of history, Bridgewater College, 1916-. Made detailed survey of Summit Cong., 1919; traveled seven weeks over western United States, 1914. *Mem.* Amer. Historical Soc. *Address,* Bridgewater, Va.

GLICK, Joseph PAUL.

B. Bridgewater, Va., Dec. 23, 1896; *s.* Joseph M. and Diana Margaret (Miller) Glick; *Un. Ch. of B.* (Summit Cong.) Second Dist. of Va., 1908; minister, *ibid.,* cong., 1918. *Stu.* Bridgewater College, Acad., 1914-17; *ibid.,* College, 1917-21, B. A.; teacher, New Hope, Va., 1921-. *Address,* Bridgewater, Va., R. F. D.

GLICK, MATTIE Virginia.

B. Dayton, Va., April 28, 1887; *dau.* A. B. and Elizabeth S. (Long) Glick; *Un. Ch. of B.* (Beaver Creek Cong.) Second District of Va., Jan., 1900. *Stu.* Bridgewater College, Commercial, 1910-12; *ibid.,* 1913, B. Accts.; *ibid.,* 1918-20, B. A. Teacher of Shorthand and Typewriting, Bridgewater College, 1913-18; College Book-keeper and Secretary to Treasurer, *ibid.,* 1913-20; Secretary to President, summer vacations, 1912-. *Address,* Dayton, Va.

GLOTFELTY, FRANK Elihu.

B. 1899 at Libertyville, Iowa; *s.* Frank and Rosa E. (Warner) Glotfelty; *Un. Ch. of B.* at Mount Morris, Ill., 1913. *Stu.* Mt. Morris College, Acad., 1912-16; *ibid.*, College, 1916-17; State University of Iowa, Iowa City, 1917-20, A. B. Industrial work, efficiency man, 1920-. *Address,* Argo, Ill.

GNAGEY, ANNIE Lucile.

B. Grantsville, Md., Dec. 25, 1889; *dau.* A. Lincoln and Effie L. (Harshbarger) Gnagey; *Un. Ch. of B. at* Fruita, Colo., 1908. *Stu.* Fruita Union H. S., 1907-11; Colo. State Normal School, Gunnison, summer, 1913; McPherson College, 1918-21, A. B.; Kans. State Agricultural College, Manhattan, summer, 1921. Ass't. Postmistress, Fruita, 1912-18; Stenographic and Clerical work, First Bank of Fruita, summers 1910, 1919. *Address,* Fruita, Colo.

GNAGEY, J—— PAUL.

Grad. Mt. Morris College, 1923, A. B. *Address,* Milledgeville, Ill. (College Office.)

GNAGEY, W—— RALPH.

Grad. Mt. Morris College, 1923, B. S. in Agriculture. *Address,* Milledgeville, Ill. (College Office.)

GNODLE, MARY Ethel.

B. Franklin Twp., Darke Co., Ohio, Dec. 11, 1901; *dau.* Daniel and Margaret May (Yount) Gnodle; *Un. Ch. of B.* (Painter Creek Cong.) Ohio, Dec. 4, 1914. *Stu.* Franklin Twp. H. S., 1915-19; Manchester College, Normal English, 1919-20, B. E. Teacher, Public Schools, Ohio, 1920-. Daily Vacation Bible School, Play Ground Director and Primary Ass't., Painter Creek Cong., 1921. *Mem.* Y. W. C. A. *Address,* Arcanum, Ohio, Route 2.

GOCHENOUR, DAVID T——.

B. Woodstock, Va., June 1, 1880; *s.* Joseph S. and Mary Ann (Baker) Gochenour; *mar.* Lillian F. Bean, Nov. 25, 1903; *Un. Ch. of B.* at Woodstock, Va., Good Friday, 1897. *Stu.* Bridgewater College, 1897-1900, B. E.; George Washington University, Washington, D. C., 1905-19, M. D. Intern, Providence Hospital, Washington, 1910; physician, Washington, D. C., 1911; surgeon U. S. Dept. of Commerce, Alaska, Panama, and Philippine Islands, 1912-16; physician, Stuart Draft, Va., 1916-. Travel Study of non-Christian tribes of the Philippines; Collection and classification of Molluscæ of Philippines. *Mem.* Augusta Co. Medical Soc., Va. State Medical Soc., National Geographic Soc. *Address,* Stuarts Draft, Va.

GOCHENOUR, Otto FLOYD.

B. near Rossville, Ind., April 12, 1894; *s.* John A. and Elizabeth A. (Blickenstaff) Gochenour; *mar.* Amy R. Holsinger, April 27, 1916; *Un. Ch. of B.* at Rossville, Aug., 1905. *Stu.* Rossville H. S., 1909-13; Muncie, Ind., Normal Institute, summer, 1913; Manchester College, Commercial Teacher's Course, 1914-15, B. Accts; Central State Normal School, Mt. Pleasant, Mich., summer, 1917. Teacher, Jackson Twp., Clinton Co., Ind., 1913-14; Edna Mills, Ind., 1915-16; Supt., Kaleva, Mich., H. S., 1917-19; Farmer, 1919-. *Address,* Rossville, Ind.

GOOD, FREDERICK Foreman.

B. Waynesboro, Pa., Nov. 10, 1883; *s.* Allen M. and Sallie (Foreman) Good; *mar.* Mildred Woodhull, June 8, 1916; *Un. Ch. of B.* at Waynesboro, Pa., about 1895. *Stu.* Juniata College, Acad., 1901-03; *ibid.,* College, 1906-09, A. B.; Columbia University, New York City, 1910-11, A. M. Teacher, Common Schools, 1904-05; Belleville, N. J., H. S., 1909-10; Vermont State Normal School, Castleton, 1911-12; Columbia University, New York, 1912-. Author of articles on teaching of Physics in the magazine "School Sciences and Mathematics," 1912-; Book, "Laboratory Projects in Physics," 1920; Settlement work in New York City, 1910-11; Organizing Summer Camps for City Boys, 1910-12. *Mem.* National Education Assoc.; Physics Club of New York. *Address,* 9 Old Wood Road, Edgewater, N. J.

GOOD, RACHEL (Bixler).

B. Hartville, Ohio, April 22, 1896; *dau.* Benton and Susan (Moore) Bixler; *mar.* Stoler Barkdoll Good of Waynesboro, Pa., Jan. 22, 1920; *Un. Ch. of B.* at Huntingdon, Pa., Oct., 1913. *Stu.* Hartville H. S., 1910-13; Juniata College, 1913-14, 1915-18, A. B. Teacher of English and Latin, Greentown, Ohio, H. S., 1918-19. *Address,* 141 Snider Ave., Waynesboro, Pa.

GOOD, STOLER Barkdoll.

B. Waynesboro, Pa., Mar. 31, 1897; *s.* Anson W. and Francis Elizabeth (Barkdoll) Good; *mar.* Rachel Ellen Bixler of Hartville, Ohio, Jan. 22, 1920; *Un. Ch. of B.* (Antietam Cong.), Waynesboro, Pa., Feb., 1914. *Stu.* Waynesboro H. S., 1911-14; Juniata College, 1914-18, A. B.; Correspondence course in Law; Extension University. Clerk, Peoples National Bank, Waynesboro, 1913-18; Auditor's Clerk, Transportation Dept., Central Office, B. and O. Railroad, Baltimore, Md., 1918-19; Auditor and Ass't. in Publicity Dept., Peoples National Bank, Waynesboro, 1919-; Junior member, Anson W. Good and Son Coal Co., Waynesboro, 1919-22; Director of Alumni for Juniata College, April 1, 1922-. *Address,* Huntingdon, Pa.

GOSHORN, EZRA N——.

S. Robert R. and Julia Ann (Sommers) Goshorn; *mar.* Lulu R. Harshbarger; minister, Ladoga, Ind., 1900; elder, *ibid.*, 1908. *Stu.* Mt. Morris College, Acad.; DePauw University, Greencastle, Ind., *grad.* 1895, Ph. B.; *ibid.*, 1896, A. M. Editor, Clay City, Ind., paper, one year; teacher, Mt. Morris, one year; farmer, Ladoga, Ind. *Address*, Ladoga, Ind. (Winger's "History of the Church of the Brethren in Indiana;" Registrar's Office, DePauw University, Greencastle, Ind.)

GRAFF, GEORGE W——.

Grad. Pennsylvania State College, State College, Pa., 1916, B. S. Employed at S. Morgan Smith Co., York, Pa. ((Informant unknown.)

GRAHAM, JOHN Frederick.

B. New Milltown, Lancaster Co., Pa., Oct. 14, 1895; *s.* Edward Myers and Elizabeth Rutter (Parmer) Graham; *mar.* Kathryn V. Burkhart of Shippensburg, Pa., Dec. 22, 1921; *Un. Ch. of B.* at Elizabethtown, Feb., 1913; Minister, May 29, 1921. Elizabethtown College, Pedagogical, 1912-17, Pd. B.; *ibid.*, 1917-19, A. B.; Bethany Bible School, 1920-22, B. D., *thesis*, "Evangelism in the Church of the Brethren." Evangelist. *Address*, Ephrata, Pa.

GRAYBILL, MARGARET Virginia.

Grad. Blue Ridge College, 1922, A. B. *Address*, Westminster, Md. (College Office.)

GREENWOOD, Ellen GRACE.

B. Carthage, Mo., June 30, 1895; *dau.* William and Frances (Harvey) Greenwood; *Un. Ch. of B.* (Dry Fork Church) Jasper, Mo., autumn of 1905. *Stu.* Jasper, H. S., 1910-14; Southwestern Mo. Teacher's College, ———, Education, summers 1914, 1915; McPherson College, Liberal Arts and Theology, 1916-1919, A. B. and M. A., *thesis*, "The Kingdom of God;" University of Kansas, Lawrence, Education, 1919-20, M. A., thesis, "The Supervisory Value of the Otis Group Intelligence Test." Teacher, Jasper Public Schools, 1914-15; Normal training instructor, Columbus, Kans., 1920-21; Missionary secretary, Dry Fork Church, Jasper, 1921-22; fills pulpit every two weeks, *ibid.*, 1921-22; Social Survey of Le Compton, Kans., 1919; "Research and Investigations as to the Kinds, Causes and Psychological Explanations of Juvenile Delinquency," 1919; *Address*, Jasper, Mo.

GREGORY, E—— STANLEY.

B. Manhattan, Kans., April 29, 1883; *s.* Edwin and Lillian M. (Perrin) Gregory; *mar.* Maude Eby, Aug. 31, 1909; *Un. Ch. of B.* at

Sunnyside, Wash., Oct. 10, 1901; minister, Aug. 25, 1906; elder, Oct. 10, 1915. *Stu.* Lordsburg College, 1906; Bethany Bible School, Teacher Training, 1907-10, 1912-13; Y. M. C. A. Training School, Chicago, 1911; State Normal School, Bellingham, Wash., 1915-19. Social settlement worker, Douglas Park, Chicago, 1910-12; pastor, Tacoma, Wash., 1913-15; teacher, rural schools, Washington, 1916-19; Prin., in Olympia, Wash., schools, 1919-. *Address,* Olympia, Wash.

GREGORY, ORRIN B———.

B. Los Angeles, Calif., Sept. 17, 1888; *s.* Edwin and Lillie M. (Perrin) Gregory; *mar.* Della M. Stanley, Aug. 8, 1918; *Un. Ch. of B.* at Sunnyside, Wash., Feb. 21, 1902; minister. *Stu.* Sunnyside H. S., 1907-08; Bethany Bible School, 1912; Crane H. S., Chicago, 1913; Wash. State College, Pullman, Wash., Manual training and English, 1914-15; La Verne College, 1920-21. Mail carrier, Sunnyside, 1909; surveyor, U. S. Reclamation Service, Wash., 1910; teacher, grade school, Harvard, Idaho, 1915-16; teacher of manual arts, Olympia City Schools, 1917-18; Olympia H. S., 1919-20; *ibid.,* 21-. Carpenter, Dellorin Poultry Farm. *Address,* Olympia, Wash.

GRIFFITH, GEORGE Cupp.

B. Meyersdale, Pa., April 12, 1898; *s.* Harvey L. and Linda (Cupp) Griffith; *mar.* Stella McQuain of Meyersdale, June 18, 1919; *Un. Ch. of B.* at Meyersdale, 1909; minister, Huntingdon, Pa., April 8, 1918. *Stu.* Meyersdale H. S., 1914-17; Juniata College, 1918-21, A. B. Teacher of Academy Science, Juniata College, 1921-. Traveling Secretary for General Mission Board, Ch. of B. summer, 1919; Ass't. Director of Religious Education, Dist. of Western Pa., summer, 1920. *Mem.* National Education Assoc. *Address,* Meyersdale, Pa., R. D. 1.

GRIFFITH, MARGARET May.

B. Meyersdale, Pa., May 7, 1889; *dau.* Harvey L. and Ethlinda Elizabeth (Cupp) Griffith; *Un. Ch. of B.* at Meyersdale, April, 1902. *Stu.* Juniata College, Normal, 1903-06, B. E.; *ibid.,* three years,, *grad.* 1913, A. B.; Dr. White's Bible School, New York City, one year; Hephzibah, ———, Bible course, one year; Philadelphia Bible School, Greek and Russian, 1921-. Teacher in grade school, Meyersdale, Pa., four years; Secretary and governess, Pittsburgh-Markleton, three years; Bible teacher and field worker in an inter-denominational mission at Wilkesbarre, Pa., 1921-. *Address,* Meyersdale, Pa. *Temporary Address,* 108 Owen St., Forty Fort, Wilkesbarre, Pa.

GRIFFITH, Mary (Fike).

B. Meyersdale, Pa., Nov. 7, 1895; *dau.* Dallas Joseph and Ida M. (Beachy) Fike; *mar.* Charles Quinten Griffith, May 18, 1919; *Un. Ch.*

of B. at Meyersdale, Pa., April, 1912. *Stu.* MEYERSDALE H. S., 1908-12; JUNIATA COLLEGE, 1912-16, A. B.; University of Pittsburgh, Pa., French and Spanish, summer term. Teacher of languages, Mount Union, Pa., H. S., 1916-17; Meyersdale H. S., 1917-19. *Mem.,* Woman's Club of Harrisburg; Pa. State Educational Assoc. *Address,* Box 1258, 406 N. Third St., Harrisburg, Pa.

GRIPE, RAYMOND Joseph.

B. Edna Mills, Ind., April 12, 1893; *s.* Elias and Amanda (Beydler) Gripe; *Un. Ch. of B.* at Pyrmont, Ind., Oct., 1907. *Stu.* ROSSVILLE, Ind., H. S., 1908-12; Manchester College, Com'l. Teacher's Course, 1917-18; *ibid.,* College 1918-19. Farmer, Rossville, 1912-17; Student-teacher, Manchester College, 1918-19; Salesman, Reliance Life Insurance Company of Pittsburgh, 1920; City Salesman, Great Atlantic and Pacific Tea Co., Lafayette, Ind., Oct. 23, 1920-. *Address,* 109 S. Third St., Lafayette, Ind.

GRISSO, LILLIAN.

B. Laketon, Ind., Feb. 16, 1889; *dau.* Eli and Lydia (Ohmart) Grisso; *Un. Ch. of B.* near Laketon, Aug., 1900. *Stu.* Laketon H. S., 1901-05; MANCHESTER COLLEGE, Normal, winter, 1908-10; *ibid.,* BIBLE, 1911-12; *ibid.,* COLLEGE, 1912-15, A. B.; Ill. Training School for Nurses, Chicago, 1915-16; Bethany Bible School, Seminary, 1916-17. Teacher, Pleasant Twp., Ind., schools, 1905-07; Laketon Schools, 1909-10; Missionary to India, 1918-. *Address,* Anklesvar, Broach Dist., India. *U. S. A. Address,* North Manchester, Ind.

GROFF, FORREST Roy.

B. Franklin Twp., Darke Co., Ohio, May 29, 1888; *s.* Henry C. and Eva Jane (Fox) Groff; *mar.* Martha M. Peterson of Colfax, Ind., April 12, 1911; *Un. Ch. of B.* (Painter Creek Cong.), Greenville, Ohio, 1907; Minister (White Church Cong.), Colfax, Aug. 13, 1912. *Stu.* FRANKLIN TWP. H. S., 1905-08; MANCHESTER COLLEGE, ACAD., 1909-10; *ibid.,* COLLEGE, summers 1910-21, A. B. Teacher, common schools, Franklin Twp., 1908-09; Principal Bowers, Ind., H. S., 1910-11; Brownsvville, Ind., H. S., 1911-12; Ass't. Prin., Clarks Hill, Ind., H. S., 1912-19; Professor of Botany, Peru, Ind., H. S., 1919-20; Professor of Science, Colfax, H. S., 1921-; Pastor, White Church, Colfax, 1921-. *Address,* Colfax, Ind.

GROH, VIOLA Blanche (Snively).

B. Lanark, Ill., Nov. 14, 1889; *dau.* J. Scott and Mary (Kingery) Snively; *mar.* ——— Groh, June 4, 1921; *Un. Ch. of B.* at Lanark, Ill., 1904; *Stu.* Lanark H. S., two years; Bridgewater College, Music

and Acad., two years; Mt. Morris College, Music and Acad., 1909-10; Juniata College, Home Economics, two years. *Address*, Hagerstown, Md.

GROSH, FERN Crystal.

B. New Paris, Ind., Jan. 17, 1897; *dau.* Joseph Henry and Ida May (Ulery) Grosh; *Un. Ch. of B.* at Elkhart, Ind., Nov. 27, 1906. *Stu.* Elkhart H. S., 1911-15; Manchester College, 1915-16, B. E.; *ibid.*, Art and Music, spring, 1917; *ibid.*, Normal, 1919-20; Pestalozzi-Froebel's Teacher's College, Chicago, summer, 1918, 1921-22. Teacher of Rural school, Nappanee, Ind., 1916-17; Primary Room, Nappanee, 1917-19, 1920-21. *Stu.* Manchester College, 1921-22. *Address*, 601 N. Main St., Nappanee, Ind.

GROSS, SUSANNA (Klepinger).

Mar. F. G. Gross. *Grad.* Bethany Bible School, 1923, B. S. L. *Address*, Union, Ohio. (College Office.)

GROSSNICKLE, FOSTER Earl.

B. Myersville, Md., Jan. 28, 1896; *s.* William H. and Martha Ellen (Routzahn) Grossnickle; *Un. Ch. of B.* at New Windsor, Md., Feb., 1914. Myersville, Md., H. S., 1910-13; Blue Ridge College, 1913-17, A. B.; University of Pa., Philadelphia, 1917-19, A. M.; *ibid.*, summer, 1920. United States Army, June 1918-Jan. 1919; Ass't., in Psychology University of Pa., six months, 1919; Head of English Dept., Brunswick, Md., H. S., 1919-. Supt. of Chautauquas, summer months. *Address*, Myersville, Md.

GROSSNICKLE, IVAH MARIE.

Grad. Manchester College, 1923. *Address*, North Manchester, Ind. (College Office.)

GROSSNICKLE, RUSSELL LOWELL.

B. Urbana, Ind., Dec. 10, 1894; *s.* Ira U. and Elizabeth (Ulrey) Grossnickle; *mar.* Jessie King, Aug. 24, 1918; *Un. Ch. of B.* at North Manchester, Ind., 1907. Manchester College, 1912-15.; A. B.; Ind. University, Bloomington, 1915-17; University of Nebraska, Lincoln, Math., 1921-22, A. M., *thesis*, "Cubics Treated Projectively." Ass't. supervisor, Industrial arts, Bloomington, Ind., 1915-16; Teacher of Math., Monticello, Ill., H. S., 1916-17; Professor of Math., Kans. Wesleyan University, Salina, 1919-21. *Address*, care of Ira Grossnickle, North Manchester, Ind.

GROSSNICKLE, WARREN M——.

B. North Manchester, Ind., April 5, 1895; *s.* Jonas and Henrietta (Warren) Grossnickle; *Un. Ch. of B.* at North Manchester, 1907. *Stu.*

Manchester College, 1913-17, A. B. Teacher, Pulaski, Ind., H. S., 1917-18; U. S. Army, Camp Zachary Taylor, Louisville, Ky., 1918-19; Teacher, Rockfield, Ind., H. S., 1919-20; Leesburg, Ind., H. S., 1920-. *Address,* East Sixth St., North Manchester, Ind.

GROVE, EDNA E———.

Grad. Mt. Morris College, 1923, A. B. *Address,* South English, Iowa. (College Office.)

GUMP, MARGERY Jane.

B. Tippecanoe City, Ohio, April 22, 1899; *d.* S. S. and Ida Jane (Miller) Gump; *Un. Ch. of B.* at North Manchester, Ind., 1909. *Stu.* North Manchester, Ind., H. S., 1913-17; Manchester College, 1917-21, A. B. Teacher, Francesville, Ind., H. S., 1921-22; Saleslady, Bible Encyclopedias, 1920-21. *Address,* 606 N. Mill St., North Manchester, Ind.

GUMP, OHMER Pauldin.

B. Tippecanoe City, Ohio, Nov. 14, 1887; *s.* Henry and Lydia (Studebaker) Gump; *mar.* Esther Brumbaugh, of Washington, D. C., June 19, 1919; *Un. Ch. of B.* at Covington, Ohio, 1905. *Stu.* Covington H. S., 1902-06; Juniata College, 1906-08; Oberlin College, Oberlin, Ohio, 1908-10, A. B.; Harvard Law School, Cambridge, Mass., 1915-16. Prin., Darlington, Wis., H. S., 1910-13; Instructor in English, Punahon Academy, Honolulu, H. I., 1913-15; Lewis and Clark H. S., Spokane, Wash., 1916-18; Head of Army School, Camp Cheneviere, Issondun, France, 1918-19; Instructor in English in a H. S., Spokane, Wash., 1919-. *Address,* 408 E. 28th Ave., Spokane, Wash.

GUSTAFSON, ARTHUR Edwin.

B. Thorp, Wis., July 30, 1893; *s.* P. O. and Elizabeth (Mock) Gustafson; *mar.* Mable W. Kuhn of Stanley, Wis., June 21, 1917; *Un. Ch. of B.* (Maple Grove Church, South Settlement) Stanley, July, 1907. *Stu.* Stanley H. S., 1906-10; State Normal School, River Falls, Wis., Two-year Agriculture and Science Course, 1915-16; *ibid.,* Three-year Principals' Course, June, 1916-Dec., 1917; University of Minn., Minneapolis, Life Industrial Certificate, Summer, 1918; Correspondence courses in Art and in Law. Teacher, rural school, Dist. No. 2, near Osceola, Wis., 1911-13; Prin., State Graded School, Dresser Junction, Wis., 1913-15; Teacher, River Falls State Normal School, 1915-16; Teacher of Math. and Science, Antler, N. D., H. S., Jan.-June, 1917; Prin., Burtrum, Minn., Consolidated School, 1917-19; Big Falls, Minn., Consolidated School, 1919-21; Postmaster, storekeeper, farmer, and rural school teacher, Waukanha, Minn., 1921-. President, Koochiching Co. Teacher's Patriotic League. *Address,* Waukanha, Minn.

GUYTON, HOMER William.

Grad. Blue Ridge College, 1922, A. B. *Address,* Burkittsville, Md. (College Office.)

GWIN, ETHEL Anna.

B. near Trinidad, Colo., Jan. 12, 1882; *dau.* Jacob N. and Margaret J. (Nead) Gwin; *Un. Ch. of B.* at District Meeting, near Mabel, Ore., Sept., 1896. *Stu.* University of Idaho, Moscow, Prep., 1900-01; Lewiston State Normal School, Lewiston, Idaho, 1901-04; Bethany Bible School, 1908-09, 1910-13; Manchester College, Pre-Medical, 1915-16, and summer term; University of Ill., Urbana, College of Medicine, 1916-18, B. S.; *ibid.,* 1918-20; Licensed, M. D., in Illinois, July, 1921. Teacher near Lewiston, 1905-08, 1909-10; City Mission Work, Chicago, 1911-14; intern, New England Hospital for Women and Children, Boston, Mass., 1920-21; House Physician, Bethany Sanitarium and Hospital, Chicago and School physician for Bethany Bible School, 1921-. *Address,* Bethany Hospital, Homan Ave. and Van Buren St., Chicago.

GWONG, MOY.

B. On Fun, Sunning Dist., Kwong-tung Province, China, Nov. 27, 1887; *mar.* Aou Soo Ping, 1907; *Un. Ch. of B.,* Chicago, May 5, 1910; minister, 1913. *Stu.* Village primary schools, China, 7 years; secondary school, China, 2 years; Y. M. C. A., 1911-14; Bethany Bible School, 1911-14, summers 1917, 1918; Manchester College, Acad., 1914-17; College, *ibid.,* 1917-20, A. B.; Lewis Institute, summer, 1919. Clerk in grocery store, Chicago, 2 years; employed in Chinese laundry, Chicago, 1908-11; pastor, Fun Shan Tai, Sunning, Canton, China, 1920-. During vacations and spare time, preached and lectured, worked on farm and as salesman; has traveled extensively among churches in Ohio, Indiana, Illinois, Iowa, Michigan, Pennsylvania, Virginia, Maryland, and Tennessee. *Address,* On Fun, Shan Tai, Sunning, Canton, China. (Missionary Visitor, Aug., 1920.)

HACKMAN, ISAAC Z.

B. Lancaster Co., Pa.; *s.* Jeremiah S. and Lizzie (Zug) Hackman; *Un. Ch. of B.* at Elizabethtown College, 1912. *Stu.* Elizabethtown College, Advanced Commercial Course, 1905-07; Zanerian Art College, Columbus, Ohio, 1907-08; Elizabethtown College, preparatory, 1914; University of Pa., Wharton School of Commerce and Finance, 1915-18, B. S. Teacher of Penmanship and Accounting, Philadelphia Business College, Philadelphia, 1910-12; Prin. of Commercial Dept., Elizabethtown College, 1912-13; Teacher, *ibid.,* 1913-14; Accountant with U. S. Government, in charge of U. S. contracts at Bethlehem Steel Co., 1918-19; Public Accountant, Philadelphia, 1919-. Author,

"Lessons in Rapid Writing," 1915. *Address,* Elizabethtown, Pa. *Temporary Address,* 3239 N. 17th St., Philadelphia.

HAINES, AMOS Hoppock.

B. Sergeantsville, N. J., March 19, 1859; *s.* Joseph and Margaret (Hoppock) Haines; *mar.* Mabel Lambert of Lambertville, N. J., Aug. 4, 1892; *Un. Ch. of B.* (Churvell Church) Hunterdon Co., N. J., 1876; minister, *ibid.*, 1886; elder, Huntingdon, Pa., 1914. *Stu.* Ringoes Seminary, ———, N. J., Acad., 1877-81; Trenton Business College, Trenton, N. J., 1883-85; Rutgers College, New Brunswick, N. J., Prep. School, 1886-88; *ibid.*, College, 1888-92, A. B.; Yale University, New Haven, Conn., Divinity School, 1894-97, B. D. and A. M.; Juniata College, D. D. (honorary degree). Teacher, in public schools; Trenton Business College; Mt. Morris College, 1892-94; Professor of Biblical Literature and History, Juniata College, 1897-1917. Organizing Secretary for Liberty Loans and War Savings, Huntingdon and Mifflin Cos., Pa. Lecturer and preacher. Solicitor for Equitable Life Assurance Society of America. Writer for local papers and Gospel Messenger. *Address,* 1415 Moore St., Huntingdon, Pa.

HAMER, Oliver STUART.

B. Hooversville, Pa., Feb. 3, 1888; *s.* Thomas P. and Eliza Blough Hamer; *mar.* Gertrude Sharp, July 1, 1916; *Un. Ch. of B.* at Hooversvivlle, 1909; minister, July, 1911. Mt. Morris College, Acad., 1905-09; College, *ibid.*, 1909-13, A. B.; University of Chicago, 1913-14, A. M. Teacher, rural school Orange Twp., South Waterloo, Iowa, 1908-09; Supt., Ferguson, Iowa, Consolidated School, 1915-16; Supt., Orange Twp. High School, 1916-; instructor in education, Iowa State Normal School, summers 1916-. *Address,* Waterloo, Iowa.

HAMSTEAD, PETER E———.

Grad. Bridgewater College, 1917, A. B. Prin., Albright, W. Va., H. S. *Address,* Eglon, W. Va. (John S. Flory, Bridgewater, Va.)

HANAWALT, JOSEPHINE (Brandt).

B. Santa Maria, Calif., Mar. 27, 1888; *dau.* C. J. and Sarah (Yoder) Brandt; *mar.* J. Ross Hanawalt, Sept. 10, 1913; *Un. Ch. of B.* at Covina, Calif., 1902. *Stu.* Covina H. S., 1901-05; California State Normal School, Chico, 1907-09. Teacher, La Verne, Calif., Grammar School, 1902-12; McFarland, Calif., Grammar School, 1914-15. *Address,* LaVerne, Calif.

HANAWALT, WILLIAM Cyrus Replogle.

B. McVeytown, Mifflin Co., Pa., June 24, 1869; *s.* George and Barbara (Replogle) Hanawalt; *mar.* Lucy May Pressel, June 19, 1898; Pearl E. Turner, June 8, 1912; *Un. Ch. of B.* at New Enterprise,

Bedford Co., Pa., Jan. 1, 1889; minister. *Stu.* BRETHREN'S NORMAL COLLEGE (now Juniata College), 1889-92, B. E.; JUNIATA COLLEGE, SACRED LITERATURE, 1893; *ibid.*, College, 1896-97; Leland Stanford Jr. University, Stanford University P. O., Calif., Education, 1908-09; UNIVERSITY OF SOUTHERN CALIF., Los Angeles, EDUCATION, 1909-10, A. M., *thesis,* "The Influence of Puritanism upon the Institutions of America;" UNIVERSITY OF CALIF., Berkeley, EDUCATION, 1910-11, *thesis,* "The Renaissance of the Brethren," written for degree of Ph. D., but destroyed by fire before time for granting degree. Supervisor of schools, Roaring Spring, Pa., 1892-96; Prin., Hollidaysburg, Pa., H. S., 1897-99; Supervisor, Derry, Pa., schools, 1899-02; President, Lordsburg College (now LaVerne College) 1902-08; Farmer, 1911-. Also, appraiser and vice-president, Federal Farm Loan Association; member of committee of twenty-five, and of executive committee of five, to organize a fifty million dollar irrigation district in Kern County; chairman of Council of Defense and of Reconstruction Committee; Secretary of committee to appraise land, improvements, mines, oil wells, etc., of Kern County. *Address,* McFarland, Calif., R. F. D., A.

HANEY, MARY (Van Dyke).

B. Filley, Neb., Nov. 20, 1892; *dau.* George Henry and Catherine (Beery) Van Dyke; *mar.* Ralph R. Haney of Nappanee, Ind., Nov. 24, 1921; *Un. Ch. of B.* at North Manchester, Ind., June, 1902. *Stu.* ——— H. S., Chicago, 1907-11; Winona College, Winona Lake, Ind., 1911-13; UNIVERSITY OF CHICAGO, 1915-17, Ph. B.; Bethany Bible School, summer, 1917; CHICAGO SCHOOL OF MASSAGE AND GYMNASTIC THERAPEUTICS, 1920-21. Teacher, country schools in Ind. and Iowa, 1913-15; Teacher of subnormal children, Hibbing, Minn., 1917-19; Reconstruction aide, U. S. Army, General Hospital No. 21, Denver, Colo., 1919; Organizer of Dept. for subnormal children in Chicago Heights, Ill., public schools, 1920. *Address,* Winona Lake, Ind.

HARLEY, Bertha ELMIRA.

B. Royersford, Pa., May 20, 1890; *dau.* Henry M. and Amanda Shultz (Price) Harley; *Un. Ch. of B.* at Royersford, 1904. *Stu.* ROYERSFORD H. S., 1905-09; JUNIATA COLLEGE, NORMAL ENGLISH, 1909-11; *ibid.*, COLLEGE, *grad.* 1917, A. B.; University of Pa., Philadelphia, summers 1916, 1917, 1919. Teacher, Royersford and Kulpsville, Pa., 1910-12; Royersford public schools, 1917-. *Mem.* Pa. State Educational Assoc. *Address,* Royersford, Pa.

HARLEY, HARRISON LeRoy (HARRY L.)

B. Kenilworth, Chester Co., Pa., Jan. 25, 1887; *s.* Edwin and Emma (LeVan) Harley; *mar.* Olive B. Shellenberger, June 11, 1913;

Un. Ch. of B. (First Church) Philadelphia, Feb., 1903. *Stu.* Juniata College, Acad., 1905-06; Temple College, Philadelphia, Prep., 1906-07; *ibid.*, College, 1907-08; Juniata College, 1908-09; University of Pa., Philadelphia, 1909-11, B. S.; *ibid.*, graduate student, 1912-14. Instructor in English, Pa. State College, State College, Pa., 1911-12; Ass't. in psychology, University of Pa., 1912-14; Instructor in psychology, Pa. State College, 1914-15; Director, laboratory of clinical psychology, the Lincoln State School and Colony, Lincoln, Ill., 1915-17; Chief psychologist, Division of the Criminologist, Dept. of Public Welfare, State of Illinois, and Juvenile Psychopathic Institute, Chicago, 1917-20; Professor of psychology, Simmons College School of Social Work, Boston, Mass., 1921-. Held the following honorary positions 1920 and previously: Lecturer on psychology, Ill. State Training School of Psychiatric Nursing; Lecturer, Dept. of Social Hygiene, University of Ill. *Mem.* Amer. Assoc. for the Advancement of Science; Amer. Institute of Criminal Law and Criminology. *Address,* 5 Beals St., Brookline, Mass.

HARLEY, HENRY Price.

B. Royersford, Pa., Dec. 22, 1885; *s.* Henry M. and Amanda S. (Price) Harley; *mar.* C. Trellis Whitehead, June 1, 1918; *Un. Ch. of B.* at Royersford, Pa., 1903; minister, April, 1911. *Stu.* Schissler College of Business, Norristown, Pa., Bookkeeping and Stenography, 1903-04; Juniata College, Acad., 1909-11; *ibid.*, College, 1911-14, A. B.; University of Pa., Philadelphia, School Administration, summers, 1914-21, A. M. Farming prior to 1902; Nickel plater, Grander Stove Company, Royersford, Pa., 1903; Bookkeeper and Stenographer, Bush Brothers, Royersford, 1904-09; Prin. of schools, Robertsdale, Pa., 1914-16; Delta, Pa., 1916-17; Aberdeen, Md., 1917-18; Ass't. in Finance Dept., Ordnance Proving Ground, Aberdeen, Md., U. S. Govt., summer, 1918; Teacher of Vocational Guidance and General Science, Fairmount Junior H. S., Cleveland, Ohio, 1918-. *Mem.* National Education Assoc., Ohio State Education Assoc. *Address,* 2128 Cornell Road, Cleveland, Ohio.

HARLEY, JACOB Stover.

B. Harleysville, Pa., Oct. 5, 1867; *s.* Jacob K. and Sarah (Stover) Harley; *Un. Ch. of B.* (Springfield Church) Coopersburg, Eastern Dist. of Pa., March 13, 1887. *Stu.* Brethren's Normal College (now Juniata College), Normal, 1883-84, 1891-92, B. E.; Leland Stanford Jr. University, Stanford University P. O., Calif., 1908-10, A. B.; Columbia University, New York City, English, summers 1912, 1913, 1916, half year 1916-17, A. M. Teacher, rural and grade schools of Pa., eleven terms 1884 to 1907; Teacher, Lordsburg College (now

La Verne College), 1907-08; Elizabethtown College, 1910-19; Professor of English and German, *ibid.*, 1919-. *Mar.* Bessie M. Rider, 1923. *Address*, Elizabethtown, Pa.

HARLEY, LAURA Frances (Senger).

B. Casey, Iowa, Oct. 21, 1886; *dau.* Martin Norman Senger and Mary (Miller) Senger; *mar.* Owen L. Harley of Etna Green, Ind., June 13, 1916; *Un. Ch. of B.* (Coon River Cong.) Panora, Iowa, June 15, 1901. *Stu.* Guthrie County, Iowa, H. S, Scientific, 1901-03; La Verne College, Bible and Music, 1909-11, Bethany Bible School, 1911-13; Wesley Memorial Hospital, Chicago, Nurses Course, 1913-16. *Address*, Amberg, Wis.

HARLEY, MABEL E———.

Grad. Manchester College, 1923, A. B. *Address,* Manassas, Va. (College Office.)

HARLEY, WILLIAM Price.

B. Royersford, Pa., July 25, 1880; *s.* Henry M. and Amanda (Price) Harley; *mar.* Anna Mary Woods of Huntingdon, Pa., June 16, 1921; *Un. Ch. of B.* (Mingo Church) 1899; deacon, 1902; minister, 1908. *Grad.* Juniata College, Acad., 1908; *ibid.*, College, 1911, A. B.; Columbia University, New York City, 1915, A. M. in Education. Stove moulder, Grander Stove Works, 1898; Ass't. steward, Home for Friendless Children, Huntingdon, Pa., 1907; Supervising Prin. of Williamsburg, Pa., schools, 1911; Supt. of Schools, Mt. Union, Pa., 1913-21; Director of Training Schools, Shippensburg State Normal School, Shippensburg, Pa., 1921-. *Mem.* Pa. State Educational Assoc., National Education Assoc. *Address,* Shippensburg, Pa.

HARLOW, GAY (Walter).

B. Crimora, Va., Aug. 28, 1894; *dau.* William Frederick and Emma Lee (White) Walter; *mar.* George W. Harlow, June 21, 1919; *Un. Ch. of B.*, Bridgewater College, Oct., 1916. *Stu.* Southern Seminary, Buena Vista, Va., Prep., 1907-10; Bridgewater College, 1915-17, B. E.; *ibid.*, 1917-19, B. A. Harrisonburg, Va., State Normal School, summer, 1916; University of Ill., Urbana, summer, 1919. Director of physical education for women, Bridgewater College, 1916-. *Address,* Staunton, Va.

HARLOW, GEORGE William.

B. Bridgewater, Va., *s.* William D. and Mattie M. (Glick) Harlow; *mar.* Gay Ola Walter of Crimora, Va., June 21, 1919; *Un. Ch. of B.* at Millcreek, Va., about 1902. *Stu.* Shenandoah Collegiate Institute, Dayton, Va., 1905-11; Y. M. C. A. Summer School, Physical Education, summers, 1914, 1915; Bridgewater College, 1916-21, B. A.; University

of Ill., Urbana, summer, 1919; Geo. Peabody Teachers' College, Nashville, Tenn., summer, 1920. Supervisor and Physical Director, Kendall School for the Deaf, Washington, D. C., 1911-14; Physical Director for Boys, Rochester, N. Y., Y. M. C. A., 1914-16; Military Service, 1917-18; Director of Physical Education, Bridgewater College, 1916, 1919-21; Physical director, Staunton, Va., Y. M. C. A., 1921-. *Mem.* Amer. Physical Education Assoc. *Address,* Crimora, Va.

HARNLY, HENRY Jacob.

B. Manheim, Pa., Feb. 23, 1862; *s.* Henry H. and Elizabeth (Hoerner) Harnly; *mar.* Sarah Witmore, July 8, 1892; *Un. Ch. of B.* at Auburn, Ill., 1887. *Stu.* Mt. Morris College, Acad., 1883-84; Ill. Wesleyan University, Bloomington, Ill., 1886-91, B. S.; Harvard University, Cambridge, Mass., 1891-92, A. B.; Ill. Wesleyan University, 1892, A. M.; *ibid.*, 1892-1900, Ph. D.; Leland Stanford Jr. University, Stanford University P. O., Calif., 1910-11. Teacher of sciences, McPherson College, 1892-1910; biology, *ibid.*, 1911-1913; Acting president, *ibid.*, 1913-14; Dean and professor of biology, *ibid.*, 1914-. Trustee of McPherson College and Secretary of Board of Trustees. World trip, 1920-21, as part of deputation sent by General Mission Board, Ch. of B., including World's Sunday School Convention at Tokyo, Japan, visiting also Korea, China, Malay, Ceylon, India, East Africa, Italy, Germany, Denmark, Sweden, and England. *Mem.* Amer. Assoc. for the Advancement of Science; Kans. Academy of Science; Amer. Red Cross. *Address,* McPherson, Kans.

HARNLY, PAUL Witmore.

B. McPherson, Kans., Nov. 17, 1893; *s.* H. J. and Sarah Witmore Harnly; *Un. Ch. of B.* at McPherson, 1905. *Stu.* McPherson College, Acad., *grad.* 1911; *ibid.*, College, 1911-15, A. B. in Math.; University of Kans., Lawrence, A. M. in Math., *thesis,* "Some Properties of Inscribed Quadrilaterals." Teacher of Math., Clay Co., Kans., H. S., 1916-17; Prin., Holton, Kans., Senior H. S. and Junior College, 1917-18; U. S. Army, Staff of Psychological Examiners, Camp Funston, 1918; Teacher of Math., Sherman Co., Kans., H. S., spring, 1919; Prin., Chanute, Kans., Senior H. S., 1919-. *Mem.* Mathematical Assoc. of Amer. *Address,* McPherson, Kans.

HARNLY, SARAH (Witmore).

B. New Stark, Ohio, April 17, 1870; *dau.* Jacob and Amanda (Bosserman) Witmore; *mar.* H. J. Harnly, July 8, 1892; *Un. Ch. of B.* at Center View, Mo., 1881. *Stu.* Mt. Morris College, Acad., 1887-91; McPherson College, 1907-13, A. B. *Mem.* W. C. T. U.,

Amer. Red Cross, Friends in Council, president of City Federation of Clubs of McPherson. *Address,* McPherson, Kans.

HARSHBARGER, CHARLES J———.

Grad. Bridgewater College, 1922, A. B. *Address,* Port Republic, Va. (College Office.)

HARSHBARGER, CHARLES P———.

B. Rockingham Co., Va., Oct. 14, 1867; *s.* Jacob and Elizabeth (Showalter) Harshbarger; *mar.* Bettie S. Long, Nov. 17, 1896; *Un. Ch. of B.* (Mill Creek Cong.) Rockingham Co., Va., March, 1885. *Grad.* Bridgewater College, 1888-1890, B. E., Kentucky School of Medicine, (now Louisville Medical College) 1891-92, M. D. Later a summer course at Louisville Medical College, Ky. Teacher, public schools of Va., 1886-87; Practice of Medicine, 1892-. *Mem.* Rockingham Co. Medical Soc., Va. State Medical Soc. *Address,* R. D. 1, Port Republic, Va.

HARSHBARGER, NAOMI Lucile.

B. Girard, Ill., Jan. 31, 1900; *dau.* Abraham S., and Nora Alice (Gates) Harshbarger; *Un. Ch. of B.* at Lindsay, Calif., Nov. 1912. *Stu.* Lindsay H. S., 1913-17; La Verne College, 1917-21, A. B. At home, 1921-. *Address,* Lindsay, Calif.

HARSHMAN, John LLOYD.

B. Myersville, Md., April 21, 1887; *s.* John T. and Nancy J. (Bowman) Harshman; *mar.* Stella M. Young, Dec. 15, 1908; *Un. Ch. of B.* (Grossnickle Church) near Myersville, Oct., 1903. *Stu.* Frederick Co., Md., H. S., 1904-07; Juniata College, 1907-10, A. B.; University of Md., College Park, 1910-13, LL. B. Lawyer, Hagerstown, Md., 1912-15; Compensation lawyer, State Industrial Accident Commission, Baltimore, 1915-20 or '21; Member law firm of Wagaman and Harshman, Hagerstown, 1920 or 21-. *Address,* Negley Bldg., Hagerstown, Md.

HART, HERBERT Lybrook.

B. Kitchel, Ind., Feb. 20, 1897; *s.* Isaac Smith and Minnie L. (Lybrook) Hart; *Un. Ch. of B.* (Four Mile Church) Union County, Ind. *Stu.* Richmond, Ind., H. S., industrial arts, 1910-14; Purdue University, LaFayette, Ind., 1914-18, B. S. in agriculture; University of Chicago, 1921-22, A. M. Conference Medal from Purdue University for scholarship and athletic prowess, 1918. Farmer, Kitchel, Ind., prior to 1914; Asst. Co. agricultural agent, Princeton, Ind., 1918; Inspector of feeds and fertilizers in Ind., 1919-21; athletic director, Mt. Morris College, 1922-. Mem. Delta Upsilon, Alpha Zeta (Honorary agriculture fraternity), Iron Key (Purdue Honorary Senior fraternity). *Address,* Mt. Morris, Ill.

HARTMAN, GUY Nelson.

B. Waynesboro, Pa., Aug. 30, 1890; *s.* John H. and Anna Mary (Brindle) Hartman; *mar.* Edna A. Walker, June 10, 1917; *Un. Ch. of B.* (Brown's Mill Church), ———, 1902; minister, May, 1912. *Stu.* Blue Ridge College, Acad.; BRIDGEWATER COLLEGE, *grad.* 1919, A. B.; UNIVERSITY OF PA., Philadelphia, 1918-21, A. M., CROZER THEOLOGICAL SEMINARY, Upland, Pa., 1918-21, B. D. Head of Dept. of English, Meyersdale, Pa., H. S., 1921-. *Address,* Garrett, Pa.

HARTMAN, Jay LLOYD.

B. Mexico, Pa., Nov. 29, 1873; *s.* Henry H. and Ada M. (Sieber) Hartman; *mar.* Edith Shenck, Nov. 12, 1902; *Un. Ch. of B.* at Huntingdon, Pa., 1896. *Stu.* JUNIATA COLLEGE, NORMAL, 1891-94, B. E.; *ibid.,* 1896-99, A. B. Ass't. Prin., Cheneyville, La., H. S., 1894-96; Prin., Reed Twp. H. S., Mountaindale, Pa., 1899-1900; Cashier, Juniata Valley National Bank, Mifflintown, Pa., 1900-. For two years, Chief, Bureau of Statistics, Department of Labor and Industry, Commonwealth of Pennsylvania. Farming on the side. *Address,* Mifflintown, Pa.

HAUGH, BENJAMIN S———.

B. Lima, Ohio, Dec. 9, 1873; *s.* Jacob and Mary C. (Miller) Haugh; *mar.* Laura E. Harshbarger of McPherson, Kans., Aug. 31, 1904; *Un. Ch. of B.* at Warrensburg Ch., Mo., Dec. 4, 1889. *Stu.* MCPHERSON COLLEGE, SHORTHAND and TYPING, one year, 1895; *ibid.,* ACAD., four years, 1901; *ibid.,* PIANO MUSIC, three years, 1903; *ibid.,* EXPRESSION, two years, 1903; Moody Bible School, Vocal Music, one year; Mr. D. A. Clippinger, Chicago, Voice, Ear Training and Harmony, three years; Mr. Clifford Lott, Los Angeles, Calif., Voice, one year; UNIVERSITY OF SOUTHERN CALIF., music, 1920-21, B. Mus. Teacher, chorus classes, McPherson College, ten years; Voice and Piano, Bethany Bible School, four years; Voice and Chorus, McPherson College, two years; Voice, Piano, etc., La Verne, Calif., ten years. Director of Voice and Piano, La Verne College. Composer of several hymns and vocal solos. Leader of Music at A. M. in Los Angeles, 1907, Des Moines, 1908, and Winona Lake, 1910. *Address,* La Verne, Calif.

HAUGH, LAURA Esther (Harshbarger).

B. Manor Hill, Pa., March 21, 1877; *dau.* J. P. and Mary S. (Van Dyke) Harshbarger; *mar.* B. S. Haugh of McPherson, Kans., Aug. 31, 1904; *Un. Ch. of B.* at Gainesville, Texas, 1887. *Stu.* MCPHERSON COLLEGE, ACAD., 1895-99; *ibid.,* SHORTHAND, 1898; *ibid.,* EXPRESSION, 1900-02; *ibid.,* piano, two years; La Verne College, oil paint-

ing, three years; COLUMBIA COLLEGE OF EXPRESSION, Chicago, 1909-11; private lessons in voice, D. A. Clippinger of Chicago, Clifford Lott of Los Angeles, Horatio Cogswell of University of Southern Calif., four years; Bethany Bible School, Bible course, three years; University of Calif., Berkeley, University of Southern Calif., Los Angeles, and LA VERNE COLLEGE, four years, 1920, A. B. Teacher of shorthand, typewriting and public speaking, Manchester College, two years; shorthand and typewriting, McPherson College, one year; public speaking, *ibid.*, two years; public speaking, Bethany Bible School, three years; La Verne College, 1910-. Received State certificate for teaching of Oral English and Dramatics in Calif., 1920. *Address,* La Verne, Calif.

HAWBAKER, MERLIN Ora.

B. Adel, Iowa, May 24, 1894; *dau.* A. W. and Mary (Hoff) Hawbaker; *mar.* Bertha Dilling of Hagerstown, Ind., Nov. 25, 1920; *Un. Ch. of B.* at Waterloo, Iowa, 1907. *Stu.* Mt. Morris College, Acad., 1912-14; MANCHESTER COLLEGE, ACAD., 1914-16; *ibid.*, COLLEGE, 1916-20, A. B. U. S. Army, March, 1918 to Aug., 1919. In France from Nov., 1918 to July, 1919. Chemical and bacteriological work in the hospital laboratory at Camp Taylor and Central Laboratory, Hospital Center, Savenay, France. Prin. Tyner, Ind., H. S., 1920-21; Butler, Ind., H. S., 1921-. *Address,* Butler, Ind.

HEASTON, GLADYS Irene.

B. Gage County, Neb., Sept. 4, 1899; *dau.* Dr. W. C. and Susannah (Harnly) Heaston; *Un. Ch. of B.* at McPherson, Kans., 1909. *Stu.* HIGH SCHOOL, ———, 1913-16; MCPHERSON COLLEGE, 1916-20, A. B.; University of Chicago, English, 1920-21. Studied voice at McPherson College and at a Conservatory. Editor, College paper, one year. Prin., Moundridge, Kans., H. S., 1921-. *Mem.* P. E. O. *Address,* 527 E. Kansas Ave., McPherson, Kans.

HEASTON, INEZ.

Grad. MCPHERSON COLLEGE, 1923, A. B. *Address,* McPherson, Kans. (College Office.)

HEASTON, WILLIAM C———.

B. Harrison Co., Iowa, Sept. 30, 1872; *s.* Lewis and Mary (Teeter) Heaston; *mar.* Susie Harnly of Auburn, Ill., 1896; *Un. Ch. of B.* (South Beatrice Cong.), Holmesville, Neb., 1890. *Stu.* McPherson College, 1893-96, Received diploma in absentia, 1905; ENSWORTH COLLEGE OF MEDICINE, St. Joseph, Mo., 1904-08, M. D.; Ill. Post Graduate School of Medicine, Chicago, 1914. Practice of Medicine and Surgery; McPherson, Kans., 1908-. *Mem.* Kans. State Medical

Assoc.; Fellow of the Amer. Medical Assoc.; McPherson Rotary Club; Director of McPherson Y. M. C. A.; Member of the Surgical Staff and Executive Board of McPherson Hospital Assoc. *Address,* 527 E. Kansas Ave., McPherson, Kans.

HECKMAN, Jacob HUGH.

B. Hammond, Ill., July 17, 1887; *s.* David and Elizabeth Virginia (Miller) Heckman; *mar.* Jennie A. Sellers of Bryan, Ohio, Aug. 19, 1911; *Un. Ch. of B.* at Cerro Gordo, Ill., Dec. 20, 1902; minister, Oct. 7, 1905; elder, Dec. 12, 1916. *Stu.* Cerro Gordo H. S., 1903-07; Colorado College, Colorado Springs, 1909-10; Mt. Morris College, 1910-13, A. B.; Bethany Bible School, 1913-16, B. D., *thesis,* "The Missionary Genius of Paul;" *ibid., grad.* 1920, Th. M., *thesis,* "Studies in Pauline Literature;" University of Chicago, summer 1918, winter 1919. Pastor, Bethany Church, Chicago, 1915-16; Supt. of Correspondence Dept. and Head of Dept. of Sociology and Ethics, Bethany Bible School, 1916-22. On leave of absence, for health, 1920-21. Twelve years' experience in evangelistic meetings and Bible Institutes; Editor, Bethany Bible School Bulletin, several years to 1922; author, Sunday School lessons, Brethren Teachers' Monthly, 1920-. University of Chicago, 1922, A. M., *thesis,* "The Distinctive Nature of the Christian Conscience." *Address,* 836 S. Humphrey Ave., Oak Park, Ill.

HECKMAN, LETHA.

Grad. McPherson College, 1922, A. B. *Address,* Garden City, Kans. (College Office.)

HECKMAN, SAMUEL Brumbaugh.

B. Union, Ohio, May 27, 1970; *s.* David and Hannah (Brumbaugh) Heckman; *mar.* Winifred Adelaide Ward; *Un. Ch. of B.* at Juniata College, 1896. *Stu.* Earlham College, Richmond, Ind., 1893, Ph. B.; Harvard University, Cambridge Mass., 1894, A. B.; University of Pa., Philadelphia, 1905, M. A.; *ibid.,* 1906, Ph. D., *thesis,* "The Religious Poetry of Alexander Mack, Jr." Associate Professor of Education and Director of Educational Clinic, College of the City of New York. *Mem.* National Education Assoc.; Amer. Psychological Assoc.; Amer. Assoc. for the Advancement of Science; New York Academy of Public Education. *Address,* College of the City of New York, New York.

HEETER, IRA V——.

Grad. Manchester College, 1922, A. B. *Address,* Roann, Ind. (College Office.)

HEISEY, HERMAN Biever.

B. Dauphin Co., Pa., Dec. 10, 1890; *s.* John Henry and Susan (Biever) Heisey; *mar.* Grace Nedrow, May 29, 1912; *Un. Ch. of B.* (Walnut Grove Church) Johnstown, Pa., Aug., 1908; minister, 1910; elder, 1915. *Stu.* JUNIATA COLLEGE, SACRED LITERATURE, 1908-11, B. S. L.; *ibid.,* Divinity course one-half year, 1912. Pastor, Saxton, Pa., 1911; Missionary in India, 1912-14; Pastoral work in Pa., 1914- (pastor Lewistown Church, 1920-.). Evangelistic campaigns and lectures. *Address,* Lewistown, Pa.

HEISEY, WALTER Jeremiah.

B. Union, Ohio, Sept. 17, 1890; *s.* Albert M. and Susannah (Kneider) Heisey; *mar.* Sue Catheryn Rinehart, June 3, 1917; *Un. Ch. of B.* (Salem Cong.), Potsdam, Ohio, March, 1903; minister, Sept., 1912. *Stu.* West Milton, Ohio, H. S., 1905; Bethany Bible School, 1907-08, 1913-15; Lewis Institute, Chicago, 1915-16; MANCHESTER COLLEGE, 1917, A. B. Missionary to China, 1918-. *Address,* Shou Yang, Shansi, China.

HELLER, IVA Maribel.

B. Greenville, Ohio, Dec. 15, 1901; *dau.* Henry E. and Martha Susan (Rife) Heller; *Un. Ch. of B.* at Greenville, Dec., 1912. *Stu.* FRANKLIN TWP. H. S., 1915-19; MANCHESTER COLLEGE, NORMAL, 1919-20, B. E. *Mem.* Amer. Red Cross, Y. W. C. A. *Address,* Bradford, Ohio, R. R. 4.

HELM, CHARLES Allen.

B. Lynn Co., Iowa, Sept. 17, 1872; *s.* David and Susanna (Martin) Helm; *mar.* Berdene Percival, Sept. 7, 1902; *Un. Ch. of B.* (Maple Grove Church) Ashland, Ohio; elder, 1912. *Grad.* SAVANNAH ACAD., Savannah, Ohio, 1896; COLLEGE OF WOOSTER, Wooster, Ohio, 1897-1901, A. B.; KENT STATE NORMAL COLLEGE, 1918, B. S. in Education. Teacher rural schools, Ashland Co., Ohio, 1891-97; teacher and supervisor rural schools, 1901-07; Supt. village schools, Waynesburg, Ohio, 1907-09; Supt. centralized schools, Windham, Ohio, 1909-15; Dist. Supt. of schools, Portage Co., Ohio, 1915-21; Ass't. County Supt., 1921-. Baccalaureate sermons, memorial and commencement addresses. *Mem.* Ohio State Teachers' Assoc., North Eastern Ohio Teachers' Assoc., Schoolmasters' Club of Portage Co. *Address,* Ravenna, Ohio.

HELMAN, HARLEY H———.

B. Dawson, Ohio, Jan. 19, 1887; *s.* John A. and Mary A. (Cromer) Helman; *mar.* Cora A. Danford, Feb. 4, 1906; *Un. Ch. of B.* (Loramie Church) Dawson, Ohio, 1903; minister, Manchester, Ind., July 30, 1915; advanced, Dec. 3, 1916; elder, (First Church) South Bend, Ind., Nov. 28, 1920. *Stu.* MANCHESTER COLLEGE, NORMAL, 1912-14, B. E.;

ibid., College, *grad.* 1915, A. B. Teacher, rural schools, Shelby Co., Ohio, 1906-10; Houston, Ohio, H. S., 1910-12; Supt. of schools, Darby, Ohio, Rural H. S., 1915-18; Supt. of schools, Richwood, Union Co., Ohio, 1918-19, pastor, First Church, South Bend, Aug., 1919-. Rural surveys in connection with school work. Chairman, Board of Religious Education for Northern Ind., Oct., 1920-. *Address,* 1004 E. Indiana Ave., South Bend, Ind.

HELSER, ALBERT D———.

B. Thornville, Ohio, July 10, 1897; *s.* D. M. and Emma S. (Zartman) Helser; *Un. Ch. of B.* at Thornville, 1910; minister, Aug. 18, 1917. *Stu.* Thornville H. S., 1911-15; Manchester College, 1916-19, A. B.; *ibid.,* 1920, A. M.; Ohio State University, Columbus, summers, 1915, 1921; Bethany Bible School, 1919-20; Columbia University, New York City, 1920-21; Livingstone College, Leyton, England, Practical medicine, 1921-22. Teacher, rural school, Somerset, Ohio, 1915-16; travelled for Manchester College, summer, 1918; travelled for General Mission Board, summer, 1919. Travelling Secretary for United Student Volunteer Movement, 1919-20; President, *ibid.,* 1920-21. Appointed Missionary to Africa, April, 1921. *Mem.* National Geographic Soc. *Mar.* Lola Bechtel of Belleville, Ohio, Aug. 15, 1922. Missionary to Africa, 1922-. *Amer. Address,* Thornville, Ohio; *address,* Lagos, care of C. M. S., Nigeria, West Africa.

HELSER, LOLA (Bechtel).

B. Butler, Ohio, Oct. 16, 1898; *dau.* Jackson and Martha (Hess) Bechtel; *Un. Ch. of B.* (Owl Creek Cong.) Ankenytown, Ohio, 1910. *Stu.* Fredericktown, Ohio, H. S., 1912-15; Manchester College, 1916-19; *grad.,* Home Economics, 1918; Normal English, 1918, B. E.; College, 1919, A. B.; Illinois Training School for Nurses, Chicago, 1919-. *Mem.* United Student Volunteers of Ch. of B.; National Y. W. C. A. *Mar.* Albert D. Helser of Thornville, Ohio, Aug. 15, 1922. *Address,* Belleville, Ohio.

HELSER, MAURICE David.

B. Thornville, Ohio, March 29, 1890, *s.* David M. and Emma S. (Zartman) Helser; *mar.* Elizabeth Stevens, Aug. 20, 1914; *Un. Ch. of B.* (Jonathan Creek Church) Thornville, March 5, 1904. *Stu.* Thornville, H. S., 1905-09; Ohio State University, Columbus, Agriculture, 1910-14, B. S. in Agriculture; Iowa State College, Ames, Iowa, animal nutrition, 1915-16, M. S. in Animal Husbandry, *thesis,* "Salt for Swine." Teacher, grade school, Thornville, 1909-10; Instructor, State Agricultural School, Jonesboro, Ark., 1914-16; Teacher, scholarship in animal nutrition, Iowa State College, 1915-16; Instructor in

animal husbandry, *ibid.*, 1918-19; Associate professor of animal husbandry, *ibid.*, 1919-21; Professor, *ibid.*, 1921-. Ass't. chief in meat investigations, Experimental Station Staff, 1919-21; Chief, *ibid.*, 1921-. Author of "The Selection, Dressing, Cutting and Curing of Pork on the Farm" (Experiment Station Circular). *Mem.* Phi Kappa Phi, Alpha Zeta. *Address,* Ames, Iowa.

HELSER, PERRY D.

Grad. Ohio State University, Columbus, 1917, B. S. in Ceramic Engineering; Chief research engineer, Ceramics Dept., Champion Ignition Company, Flint, Mich. *Address,* Thornville, Ohio. (Albert D. Helser, Thornville, Ohio; Maurice D. Helser, Ames, Iowa.)

HENDERSON, IRA Mason.

B. Huntingdon Co., Pa., Oct. 14, 1887; *s.* John C. and Sarah J. (Houtz) Henderson; *mar.* Maysie Chapman Reed, Dec. 26, 1917; *Un. Ch. of B.* at Huntingdon, Pa., 1902. *Stu.* Juniata College, Normal, 1907-10, B. E.; Lock Haven State Normal School, Lock Haven, Pa., Medical Prep., 1912-13; Jefferson Medical College, Philadelphia, 1913-17, M. D. Teacher, grade school, Petersburg, Pa., 1906-07; Spruce Creek, Pa., 1910-11; Eckman, N. D., 1911-12; intern, Frankford Hospital, Philadelphia, 1917-18; Lieutenant, Medical Corps, Fort Oglethorpe, Ga., 1918-20; practicing physician, Fairfield, Pa., 1920-. *Address,* Fairfield, Pa.

HENDRICKS, RUTH Barbara.

B. Kunkle, Ohio, Dec. 21, 1900; *dau.* Charles E. and Martha E. (Throne) Hendricks; *Un. Ch. of B.* (Silver Creek) Pioneer, Ohio, Dec. 18, 1912. *Stu.* Pioneer H. S., 1915-19; Manchester College, Normal, 1919-20, B. E. *Address,* Pioneer, Ohio, R. R. 1.

HENDRICKSON, IRA R———.

B. Hutsonville, Ill., *s.* Daniel C. and Rachael (Pfoutz) Hendrickson; *mar.* Addie Windle, 1896; *Un. Ch. of B.* at Mt. Morris, Ill., 1892. *Stu.* Mt. Morris College, 1892-94, B. L., De Pauw University, Greencastle, Ind., 1894-96, Ph. B.; University of Wis., Madison, summer, 1906; University of Chicago, summers, 1908-12. Teacher, Lamar, Mo., 1897-99; Prin. Schuyler, Neb., H. S., 1899-1904; Head Dept. of History, Mt. Morris College, 1904-15, Supt. of Schools and Prin. of Community H. S., Mt. Morris, 1915-. *Mem.* National Education Assoc., Ill. H. S. Principals' Assoc. *Address,* Mt. Morris, Ill.

HENDRICKSON, Mary RUTH.

B. Mt. Morris, Ill., May 20, 1898; *dau.* Ira R. and Addie (Windle) Hendrickson; *Un. Ch. of B.* at Mt. Morris, Dec., 1916. *Stu.* Mt. Morris College, Piano, 1910-15; *ibid.*, Acad., 1914-16; Northwestern

University, Evanston, Ill., 1917-18; Lake Forest College, Lake Forest, Ill., 1916-17, 1919-21, A. B. Honor student each year. Science teacher, H. S. in N. D., 1918-19; Prin., Franklin Grove, Ill., H. S., 1921-22; Head, Science Dept., Bridgeport, Ill., H. S., 1922-. *Mem.* Alpha Omega Pi (Northwestern University). *Address*, Mt. Morris, Ill.

HENRY, JERRY Maurice.

B. Poages Mill, Va., Aug. 7, 1880; *s.* J. T. and Jane (Grisso) Henry; *mar.* Virgie Wickline, Aug. 11, 1909; *Un. Ch. of B.* at Daleville, Va., 1900; minister, 1906; elder, elected Oct., 1919. *Stu.* Bridgewater College, 1906-09, A. B.; University of Va., Charlottesville, 1913-14; George Washington University, Washington, D. C., 1917-20, A. M., 1918, *thesis*, "A Survey of Poetry of the Brethren for Two Centuries;" *ibid.*, 1920, Ph. D., *thesis*, "A History of the Brethren in the War." Professor of ancient and modern languages, Daleville College, 1909-13; professor of history and English, *ibid.*, 1914-17; pastor, Washington, D. C., 1917-. Secretary, Central Service Committee on War Work, for Ch. of B., 1918-20. Intercollegiate debating team, Bridgewater College, 1907-09; University of Va., 1909-10; Contributor to Gospel Messenger and college magazines; Evangelistic work. *Address*, 337 North Carolina Ave., S. E. Washington, D. C.

HEPNER, MAY.

B. Covina, Calif.; *dau.* William Henry and Minerva (Jones) Hepner; *Un. Ch. of B.* at Covina, 1914. *Stu.* Covina H. S., 1908-12; Los Angeles State Normal School, 1912-14; La Verne College, 1915. Teacher, Imperial, Calif., elementary school, 1915-18; La Verne, Calif., elementary school, 1918-. *Address*, Covina, Calif.

HEPNER, WALTER Ray.

B. Covina, Calif., Oct. 30, 1891; *s.* William H. and Mary Minerva (Jones) Hepner; *mar.* Frances P. Keating, July 1, 1919; *Un. Ch. of B.* at Covina, 1901; minister, May 23, 1917. *Stu.* Covina H. S., 1905-09; Lordsburg (now La Verne) College, 1909-10; University of Southern Calif., Los Angeles, 1910-13, A. B.; *ibid.*, 1913-16, A. M., *thesis*, "The Histological Structure of the Alimentary Canal of the Sting Ray—Urolophys Halleri;" University of Chicago, 2 years. Professor of science, Lordsburg (now La Verne) College, 1913-14; teacher of science, Harrison Technical H. S., Chicago, 1915-17; Oxnard, Calif., Union H. S., 1917-18; research chemist, Bureau of Standards Detachment, Chemical Warfare Service, U. S. Army, 1918; teacher of science, Harrison Technical H. S., Chicago, 1919; Prin. Evening H. S., Long Beach, Calif., 1919-21; teacher, Fresno, Calif., 1921-; *Mem.* Calif. Teachers' Assoc. *Address*, Covina, Calif.

HERSCH, ELMER Myron.

B. Waterloo, Iowa, June 12, 1894; *s.* Nevin Blank and Minnie Mae (Eshelman) Hersch; *mar.* Sudie Olive Swartz, Nov. 29, 1917; *Un. Ch. of B.* (South Waterloo Church), 1895. *Stu.* West Waterloo H. S., 1909-13; Mt. Morris College, 1913-15; McPherson College, 1915-16, A. B.; Yale University, School of Religious Education, 1916-17. Y. M. C. A. secretary, Marshall Co., Iowa, 1917; Boys' work secretary, Y. M. C. A., Waterloo, 1918; farmer, 1919-. *Address,* Mansfield, Ill.

HERSCH, THOMAS Franklin.

B. Jesup, Iowa, Jan. 2, 1888; *s.* Nevin Blank and Minnie Mae (Eshelman) Hersch; *mar.* Ivodell Stoddard, Nov. 26, 1913; *Un. Ch. of B.* at Waterloo, Iowa, 1897. *Stu.* Jesup H. S., *grad.* 1906; Lenox College, Hopkinton, Iowa, 1906-10, B. S.; Iowa State University, Iowa City, 1910-14, M. D. Physician and surgeon, Cedar Rapids, Iowa, 1914-. Church trustee, Cedar Rapids, 1919-. *Mem.* Iowa State Medical Soc.; Linn Co. Medical Soc. *Address,* 1708 Seventh Ave., E., Cedar Rapids, Iowa.

HERSHBERGER, James WARREN.

B. Everett, Pa., Aug. 10, 1888; *s.* George S. and Alice (Boor) Hershberger; *Un. Ch. of B.* at Martinsburg, Pa., 1906. *Stu.* Martinsburg H. S., 1905; Juniata College, pre-medical, 1910-13; University of Pittsburgh, Pittsburgh, Pa., 1913-15, B. S.; *ibid.,* 1915-19, M. D. Telegraph operator and station agent, Pennsylvania R. R. Co., Martinsburg, 1905-10; physician, Columbia Hospital, Wilkinsburg, Pa., 1919-20. *Mem.* Phi Beta Pi, National Medical fraternity; Allegheny Co. Medical Soc. *Address,* Martinsburg, Pa.

HERSHBERGER, LEOTA.

Grad. Mt. Morris College, 1923, A. B. *Address,* Waterloo, Iowa. (College Office.)

HERSHBERGER, VERDA Eliza.

B. Grantsville, Md., Jan. 22, 1897; *dau.* Jonas and Fannie (Gnagey) Hershberger; *Un. Ch. of B.* (City church) of South Waterloo, Iowa, Dec. 1910. *Stu.* West Waterloo H. S., 1912-16; Bethany Bible School, 1919-20; Mt. Morris College, 1917-19, 1920-21, A. B. Office work and student, Bethany Bible School, Autumn, 1921. *Address,* 525 W. Ninth St., Waterloo, Iowa.

HERSHEY, ALICE (Lehman).

Mar. Owen G. Hershey of Lititz, Pa., Aug. 8, 1922. *Grad.* Manchester College, 1922, A. B. *Address,* Lititz, Pa. (College Office; Gospel Messenger, Aug. 26, 1922.)

HERSHEY, JOHN Groff.

B. Lititz, Pa., Nov. 13, 1898; *s.* J. W. G. and Elizabeth R. (Groff) Hershey; *Un. Ch. of B.* at Lititz, Nov., 1914; minister, March 9, 1919. *Stu.* LITITZ H. S., 1911-15; Elizabethtown College, 1915-17; Millersville State Normal School, Millersville, Pa., summer, 1916; Bethany Bible School, Seminary, five terms, 1917-19, 1920-; Columbia College of Expression, Chicago, summer, 1919; MANCHESTER COLLEGE, 1919-20, A. B. Teacher of ungraded rural school in Lancaster Co., Pa., 1916-17; teacher, North Liberty, Ind., H. S., 1921-. *Address,* Lititz, Pa.

HERSHEY, John WILLARD.

B. Gettysburg, Pa., Feb. 6, 1876; *s.* Abraham and (———) (Eyster) Hershey; *mar.* Effie Bowman, Aug. 24, 1916; *Un. Ch. of B.* at Gettysburg, Pa., Sept. 13, 1902. *Stu.* FIRST PA. STATE NORMAL SCHOOL, Millersville, 1898-1901; PENNSYLVANIA COLLEGE, Gettysburg, 1903-07. B. S.; *ibid.,* 1910, M. S. (honorary degree); Cambridge, Mass., 1908-09; Johns Hopkins University, Baltimore, Md., 1911-12; University of Chicago, 1915-16, summers 1919-21 and some summers previously. Taught five years in public schools before entering college; teacher of science and math., Bridgewater College, 1909-11; professor of chemistry and physics, Defiance College, Defiance, Ohio, 1912-15, 1916-18; professor of chemistry, McPherson College, 1918-. *Mem.* Amer. Assoc. for the Advancement of Science; Amer. Chemical Soc.; Kans. State Teachers Assoc. *Address,* McPherson, Kans.

HERSHEY, OWEN.

B. Lititz, Pa., Aug. 8, 1894; *s.* J. W. G. and Lizzie (Groff) Hershey; *Un. Ch. of B.* at Elizabethtown, Pa., Oct., 1914. *Stu.* Lititz H. S., 1907-12; ELIZABETHTOWN COLLEGE, 1912-15; Bethany Bible School, spring, 1919; Columbia College of Expression, Chicago, summer, 1919; UNIVERSITY OF PA., Philadelphia, 1916-20, B. S. in economics; University of Pa., Philadelphia, 1920-21. *Mar.* Alice Lehman of Dixon, Ill., Aug. 8, 1922. *Address,* Lititz, Pa.

HERSHEY, THALIA.

Grad. JUNIATA COLLEGE, 1922, A. B. *Address,* (College Office.)

HERTZLER, RHODA (Miller).

B. near Shippensburg, Pa., Dec. 10, 1893; *dau.* D. H. and Leah (Condry) Hertzler; *mar.* E. M. Hertzler, Nov. 28, 1918; *Un. Ch. of B.* at Elizabethtown, Pa., Feb. 12, 1911. *Stu.* OAKVILLE, Pa., H. S., *grad.* 1910; ELIZABETHTOWN COLLEGE, 1910-13, B. E.; *ibid.,* 1913-15, Pd. B. Student-teacher, Elizabethtown College, 1914-15; teacher, rural school near Mechanicsburg, Pa., 1915-16; substitute teacher twp. schools, 1917. *Address,* Elizabethtown, Pa.

HESS, H——— C———.

Grad. Bridgewater College, 1923, A. B. *Address,* Bridgewater, Va. (College Office.)

HESS, LESTER.

Grad. Juniata College, 1922, A. B. *Address,* ——— (College Office.)

HESS, PEARL.

Grad. Juniata College, 1922, A. B. *Address,* ——— College Office.)

HESSE, CLARENCE George.

B. Grant Co., W. Va., Sept. 6, 1887; *s.* Charles and Catherine (Hamstead) Hesse; *mar.* ———, Aug. 11, 1920; *Un. Ch. of B.* (Greenland Cong.) Grant Co., W. Va., Jan., 1905; deacon, Sept., 1907; minister, Sept., 1909.. *Stu.* Maysville, W. Va., Normal, 1905; Bridgewater College, Normal, 1909; Bridgewater College, Preparatory, 1912; College, *ibid.*, 1913-17, A. B.; Crozer Theological Seminary, Upland, Pa., 1917-19, B. D.; University of Pa., Philadelphia, 1920, M. A. Teacher, common schools, Grant Co., W. Va., 1906-11; pastor Bethany Church, Philadelphia, 1917-18; Norristown, Pa., 1919-20; Somerset, Pa., Sept. 1, 1920-. *Address,* Somerset, Pa.

HICKS, Early RUSSELL.

B. Hicksville, Md., Feb. 15, 1892; *s.* C. M. and Mary E. (Dennis) Hicks; *Un. Ch. of B.* (Pipe Creek Cong.) Blue Ridge College, Md., Nov. 10, 1910. *Stu.* High School, private instruction, under Geo. W. Hicks, 1906-09; Blue Ridge College, Normal, 1909-11; *ibid.*, Pedagogical, 1915-16; *ibid.*, College, 1916-17; Johns Hopkins University, Baltimore, Md., Education, summers, 1915, 1916; A. E. F. University, Souilly, France, Sociology and Economics, 1919. Farming, Clearspring, Md., prior to 1908; Salesman, *ibid.*, 1908-09; Prin., Grammar Schools, Sandy Hook, Md., 1911-12; Secondary School, Yarrowsburg, Md., 1912-15; Asst. Teacher, History and Math., Blue Ridge College, 1915-17; Teacher for foreigners, Camp Meade, Md., 1917-18; Associate Teacher of History, Souilly, France, 1919; Member of Maryland State Legislature, and Prin. of Secondary School, Fairplay, Md., 1920-. Research Work in History of Civil War Days in Md. and W. Va. (State Historical Society), 1915-16, not published. Lecture before Teachers' Association, "Problems of Rural Schools," 1915; "Better Country Schools," 1915; "The Religion of the Trenches," 1919. Interested in bettering rural schools through legislative action. *Mem.* Maryland Teachers' Assoc.; State Historical and County Research Society; State and Community Agriculture Assoc.; Amer. Legion; Alumni

Assoc. of Blue Ridge College; Maryland State Legislature. *Address,* Clearspring, Md., R. F. D. 1.

HIGH, ANNA Kathryn.

B. North Coventry Twp., ———, Pa., Aug. 13, 1899; *dau.* Milton K. and Kathryn (Tyson) High; *Un. Ch. of B.* (Coventry Church) Kenilworth, Pa., 1914. *Stu.* North Coventry H. S., 1913-16; Pottstown, Pa., H. S., 1916-17; Ursinus College, Collegeville, Pa., 1917-20, A. B. Teacher, English and French, Ripley, W. Va., H. S., 1920-21; Head English Dept., and Coach of Girl's Basket Ball team, Mt. Carmel, Pa., H. S., 1921-. *Mem.* Y. W. C. A.; Consumer's League; Music Society. *Address,* Pottstown, Pa., R. D.

HILLER, CLETUS M———.

Minister. *Grad.* Manchester College, 1922, A. B. *Address,* Kenmore, Ohio. (College Office.)

HINEGARDNER, OLIVE F——— (Early).

Mar. W. S. Hinegardner of Midland, Va., Aug. 23, 1922. *Grad.* Bridgewater College, 1922, B. S. *Address,* Harrisonburg, Va. (College Office; Gospel Messenger, Sept. 23, 1922.)

HINEGARDNER, WILBIE S———.

Mar. Olive F. Early of Harrisonburg, Va., Aug. 23, 1922. *Grad.* Bridgewater College, A. B., 1922. *Address,* Midland, Va. (College Office; Gospel Messenger, Sept. 23, 1922.)

HIVELY, MARY Myers.

B. Westminster, Md., July 9, 1889; *dau.* John C. and Ella M. (Myers) Hively; *Un. Ch. of B.* (Meadow Branch Cong.) Westminster, 1904. *Stu.* Public School, Frizellburg, Md.; Frederick City Hospital Training School for Nurses, Frederick City, Md., 1915-18, R. N. Head nurse on third floor, City Hospital, Frederick, Sept. 1918 to April, 1919; Public Health Nursing, Frederick, Nov. 1919 to Feb. 1920; Night Supervisor, Frederick City Hospital, 1920-. *Address,* 180 East Main St., Westminster, Md.

HODGES, NATHAN Emery.

B. Jonesboro, Tenn., Jan. 27, 1895; *s.* Noah A. and ——— (Telamma) Hodges; *Un. Ch. of B.* (Pleasant Valley Cong.) Jonesboro, April, 1912; minister, Aug., 1915. *Stu.* Daleville College, 1914-16; B. E.; *ibid.,* 1916-18, A. B. Prin. Concord Depot, Va., H. S., 1918-19; Oakton, Va., 1919-. *Address,* Jonesboro, Tenn., R. F. D. 10.

HOERNER, ALICE Mary.

B. Auburn, Ill., 1895; *dau.* Daniel S. and Mary (Harnly) Hoerner; *Un. Ch. of B.* at Auburn, 1907. *Stu.* Auburn H. S., 1909; McPherson

College, Acad., 1911-14; *ibid.*, College, 1914-17, A. B.; *ibid.*, Home Economics, 1918. Teacher of English, Windom, Kans., H. S., 1918-19; Moundridge, Kans., H. S., 1919-21; teacher, Lakeland, Fla., H. S., 1921-. *Address*, McPherson, Kans.

HOERNER, JOHN Andrew.

B. Auburn, Ill., Feb. 2, 1890; *s.* D. S. and Mary (Harnly) Hoerner; *Un. Ch. of B.* at McPherson, Kans., 1912. *Stu.* Auburn H. S., 1904-08; McPherson College, Social Science, *grad.*, 1916, A. B.; *University of Chicago*, Sociology, two quarters, 1916-17. Teacher of Agriculture, West Liberty, Iowa, H. S., 1917-18; Prin., Windom, Kans., H. S., 1918-19; Supt. of schools, Moundridge, Kans., 1919-. Interested in farming. *Address*, McPherson, Kans.

HOFF, ERNEST Gockley.

B. Spring Creek, Iowa, June 18, 1890; *s.* Emanuel B. and Anna (Gockley) Hoff; *mar.* Lottie Neher, June 18, 1913; *Un. Ch. of B.* at North Manchester, Ind., Feb., 1903; minister, Oct., 13, 1909; advanced, Nov., 1911; elder, March, 1921. *Stu.* La Verne College, Acad., 1905-10; Bethany Bible School, Seminary Prep., 1910-11; University of Redlands, Redlands, Calif., Freshman college, 1911-12; Pomona College, Claremont, Calif., Sociology and Philosophy, 1912-1915, A. B.; Bethany Bible School, Seminary, 1916-18, B. D., *thesis*, "The Mission of Israel as revealed in the Old Testament;" University of Chicago, Correspondence Study Dept., Old Testament Courses, 1919-20; *ibid.*, Divinity School, 1920-21, and summer, 1921, A. M., *thesis*, "Family Life in the Graeco-Roman World of the New Testament Period, as Reflected in the Greek Papyri;" graduate work in Old Testament, Princeton University, 1921-22, Th. M. Teacher, Missions and Jewish Literature, Bethany Bible School, 1918-19; Supply pastor, Haxtun, Colo., Summer, 1919; Teacher of New Testament Greek, La Verne College, 1919-20; Professor, Bethany Bible School, 1920-21; *ibid.*, on leave of absence, 1921-22. Mission work with Japanese, 1914-15; Chinese and Jewish mission work in Chicago, 1916-18. *Address*, 3435 Van Buren St., Chicago, Ill.

HOFF, JOHN LUKE.

B. Chicago, Ill., 1898; *s.* Emanuel B. and Ida (Wagner) Hoff; *mar.* Esther Beahm of Nokesville, Va., May 22, 1921; *Un. Ch. of B.* (Bethany Church) Chicago, Jan. 21, 1913; minister, *ibid.*, Dec. 5, 1917. *Stu.* Proviso Twp. H. S., ———, Ill., 1913-17; Bethany Bible School, Seminary, 1917-19, 1921-23, B. D., *thesis*, "The Functional Value of the Belief in Divine Immanence." Manchester College, 1919-21, A. B. Editor, "Oak Leaves," Manchester College, Mar., 1920-Feb., 1921. *Address*, 327 S. Central Park Ave., Chicago.

HOFF, LLOYD M———.

Mar. Mabel Workman, North Manchester, Ind., May 25, 1923. Minister. *Grad.* MANCHESTER COLLEGE, 1921, A. B.; *ibid.*, 1923, A. M., *thesis*, "The Contribution of Kant to Philosophy." Teacher, Manchester College. *Address,* Wooster, Ohio. (College Office.)

HOFF, MABEL (Workman).

Mar. Lloyd M. Hoff of Wooster, Ohio, May 23, 1923. *Grad.* MANCHESTER COLLEGE, 1922, A. B. *Address,* North Manchester, Ind. (Manchester College Office.)

HOFFER, IRWIN Seymour.

B. Annville, Pa., Nov. 29, 1887; *s.* John H. and Susan H. (Bucher) Hoffer; *Un. Ch. of B.* at Hershey, Pa., Jan. 1, 1904; minister Elizabethtown, Pa., 1920. *Stu.* PALMYRA, Pa., H. S., 1902-04; First Pa. STATE NORMAL SCHOOL, MILLERSVILLE, 1908-11; HARVARD UNIVERSITY, Cambridge, Mass., 1914-17; A. B. Columbia University, New York City, Psychology, 1917. Teacher, public schools, Lebanon Co., Pa., 1904-07, 1908-09; instructor in Math., First Pa. State Normal School, 1911-14; Horace Mann School for Boys, New York City, 1917-18; psychological examiner, U. S. Army, 1918; teacher of Math., Elizabethtown College, 1919-. *Mem.* Phi Delta Kappa. *Address,* Palmyra, Pa.

HOFFERT, ANDREW T———.

B. Carleton, Nebr., March 23, 1886; *s.* Levi and Anna (Saager) Hoffert; *Un. Ch. of B.* (Bethel Church) near Carleton, Sept. 12, 1905; minister, Sept., 1912; elder, Sept. 24, 1916. *Stu.* Carleton H. S., 9th grade, 1903-04; Country School, H. S. subjects, 1904-05; MCPHERSON COLLEGE, ACAD., 1908-10; *ibid.*, EXPRESSION, 1912-13; *ibid.*, COLLEGE, 1913-14, A. B.; Bethany Bible School, Seminary, 1915-16. Teacher, district schools, Thoyle Co. and Frontier Co., Neb., 1905-08; Temperance Worker in Ore., five months, 1914; Salesman for books and aluminum, 1914-15; Missionary to India, 1915-. Correspondent for "The Gospel Messenger" for India Missions, Nov. 1918-. Served on Committee to investigate the moral and religious influence of Mission High Schools in India. *Address,* Bulsar, Mission House, Surat Dist., India.

HOFFMAN, Clarence ALBERT.

B. Marshall Co., Ind., July 31, 1891; *s.* J. P. and Alta (McGrew) Hoffman; *mar.* Nellie E. Rule, April 7, 1914; *Un. Ch. of B.* at North Manchester, Ind., Jan. 1908. *Stu.* ARGOS, Ind., H. S., 1906-10; MANCHESTER COLLEGE, *grad.* 1918, A. B., Armour Institute of Technology, Chicago, manual training, 1918. Teacher, public schools, Walnut Twp., Marshall Co., Ind., 1910-13; grade schools and High School, Argos,

1915-17; teacher of Latin, Manchester College, Acad., 1917-18; Prin. Argos H. S., 1918-19; director, industrial arts and athletics, Plymouth, Ind., H. S., 1919-21; Prin., White Pigeon, Mich., H. S., 1921-. *Address,* Argos, Ind.

HOFFMAN, HARVEY Blaine.

B. Abilene, Kans., Nov. 23, 1884; *s.* Elmer Elsworth and Mary Elizabeth (Zercher) Hoffman; *mar.* Ruth Miller Steele of Negaunee, Mich., Aug. 3, 1918; *Un. Ch. of B. at* McPherson, Kans., 1902. *Stu.* McPherson College, Normal, 1900-04, B. S. D.; *ibid.,* College, 1907-09, A. B.; University of Kansas, Lawrence, 1909-10, A. M.; Harvard University, Cambridge, Mass., Law, 1910-13, LL. B. in 1917. Teacher, grade schools, 1904-06; Teacher of Amer. History, Civics, Economics, 1913-17; Installed H. S., Collins, Mont., 1914-15; Soldier (private) Infantry, U. S. Army, three months, 1918; Lawyer, office of Norris and Hurd, 1917-19. *Mem.* Alpha Sigma Phi, Beta Chapter; 32nd degree Mason, Great Falls Consistory; Shriner, Algeria Temple; Roscoe Pound Law Club, Harvard. *Address,* 2620 First Ave., N., Great Falls, Mont.

HOFFMAN, HERBERT Trostle.

B. Hope, Kans., 1896; *s.* Elmer E. and Mary R. (Trostle) Hoffman; *mar.* Delilah Stutzman, Sept. 12, 1920; *Un. Ch. of B.* at Navarre, Kans., 1908. *Stu.* McPherson College, Acad., 1911-14; *ibid.,* College, 1915-19, A. B. Teacher, rural school, 1914-15; sailor, U. S. Navy, 1918-20; salesman of automobile accessories, Lee Hardware Co., Salina, Kans., 1920-. *Address,* 444 S. Fifth St., Salina, Kans.

HOKE, MILDRED May.

B. Huntington, Ind., March 26, 1897; *dau.* Roscoe P. and Nettie (Shock) Hoke; *Un. Ch. of B.* (Huntington Country Church) Huntington Co., Nov. 30, 1914. *Stu.* Clear Creek, Ind., H. S., 1911-15; Manchester College, 1915-20, A. B.; *ibid.,* Home Economics, 1916-20; *ibid.,* two-year Expression, *grad.,* 1920; Ohio State University, Home Economics, summer, 1920. Teacher, Hanover, Ohio, H. S., 1920-. *Address,* R. R. 9, Huntington, Ind.

HOKE, RUTH Amelia.

B. Darke Co., Ohio, April 28, 1900; *dau.* Seth Aaron and Catharine (Miller) Hoke; *Un. Ch. of B.* (Oakland Cong.) Darke Co., Feb., 1911. *Stu.* Greenville, Ohio, H. S., 1916-19; Versailles, Ohio, H. S., one year; Manchester College, Normal, 1919-20, B. E. *Mem.* Amer. Red Cross; Y. W. C. A. *Address,* 904 Central Ave., Greenville, Ohio.

HOLL, CARL Waldo.

B. North Canton, Ohio, Nov. 16, 1892; *s.* S. J. and Emma (Swartz)

Holl; *Un. Ch. of B.* (West Nimishillen Church) North Canton, Oct., 1910. *Stu.* North Canton H. S., 1905-08; Canton H. S., 1908-09; Manchester College, 1912-16. A. B.; Ohio State University, Columbus, Science, 1916-18; *ibid.*, Chemistry, 1921, M. S., *thesis*, "Action of Ethylene on Anhydrous Ferric Chloride and Magnesium Chloride." Prin., Atlanta, Ind., H. S., 1916-18; chemist, base hospital laboratory, Camp Sherman, Ohio, 1918-19; Professor of chemistry and physics, Blue Ridge College, 1919-20; Instructor in chemistry, Ohio State University, 1921-. *Address*, North Canton, Ohio.

HOLL, DIO Lewis.

B. Stark Co., Ohio, Jan. 7, 1895; *s.* S. J. and Emma (Swartz) Holl; *Un. Ch. of B.* (West Nimishillen Church) North Canton, Ohio, Jan. 7, 1913. *Stu.* New Berlin, Ohio, H. S., *grad.*, 1911; Canton H. S., *grad.*, 1912; Manchester College, *grad.*, 1917, A. B.; Ohio State University, Columbus, *grad.* 1920, A. M.; University of Chicago, summer, 1921. Teacher, Intermediate Grades, Lake Twp., Stark Co., Ohio, 1915; Asst. Instructor of Math. and Latin, Manchester College, 1916; Prin., Silver Lake, Ind., H. S., 1917-18; Military Service, 1918-19; Graduate Asst. in Engineering Math., Ohio State University, 1919-20; instructor in math., *ibid.*, 1920-. *Mem.* Pi Mu Epsilon. *Address*, North Canton, Ohio. *Temporary address*, 1902 N. High St., Columbus, Ohio.

HOLLAR, E—— CLEVELAND.

B. Johnson Co., Mo., Oct. 25, 1884; *s.* Michael P. and Mary Frances (Swank) Hollar; *mar.* Ruby Smith of Southwest City, Mo., Aug. 11, 1915; *Un. Ch. of B.* at Wakenda, Ray Co., Mo., Sept., 1907; minister, *ibid.*, Oct., 1908. *Stu.* Hardin, Mo., H. S., 1902-05; State Normal School, Warrensburg, Mo., (intermittently) 1907-12, Pd. B.; *ibid.*, (intermittently) 1913-19, B. S.; Okla. Agricultural and Mechanical College, Stillwater, summer, 1915. Teacher, rural schools, Ray Co., Mo., 1905-10; Supt. of schools, Southwest City, Mo., 1911-13; Waukomis, Okla., 1914-17; Farming and Teaching, 1917-18; Supt. of schools, Buckner, Mo., 1918-. Supervisor of Buckner Community Center. *Mem.* Phi Sigma Pi (honor fraternity). *Address*, Buckner, Mo.

HOLLENBERG, FREDERICK Mitchel.

B. near Clay City, Ind., July 18, 1893; *s.* William Frederick and Martha Jane (Mitchel) Hollenberg; *mar.* Nora Luft Reber, June 1, 1919; *Un. Ch. of B.* at Brant, Alberta, Canada, June, 1905; minister, March, 1916. *Stu.* Reedley, Calif., Union H. S., 1911-12; La Verne College, Acad., 1912-14; *ibid.*, College and Expression, 1914-17, A. B.; McPherson College, Philosophy, 1917-18, A. M., *thesis*, "What Is Christianity?"; Bethany Bible School, 1918-19. Preaching (Sharon

Cong.) Brant, Alberta, Canada, 1916; Pastor, Liberty, Ill., 2 months, 1919; Missionary to India, 1919-. Traveling Secretary for General Mission Board, in interest of "Forward Movement," June to Aug., 1919. *Address,* Vada, Thama Dist., India.

HOLLENBERG, GEORGE Jacob.

B. Grand Harbor, N. D., Dec. 5, 1897; *s.* W. F. and Martha (Mitchel) Hollenberg; *Un. Ch. of B.* at Reedley, Calif., 1910. *Stu.* La Verne Acad. and College, 1915-21, B. A.; Manchester College, correspondence work, summer, 1920; *ibid.,* residence work, 1921-22, A. M. Instructor, Manchester College, 1921-. Assisted in school survey, La Verne College. *Mem.* Students' Prohibition League. *Address,* Sebring, Fla.

HOLLENBERG, GRACE.

Grad. Manchester College, 1922, A. B. *Address,* Sebring, Florida. (College Office.)

HOLLENBERG, NORA Luft (Reber).

B. Bernville, Berks Co., Pa., Oct. 21, 1892; *dau.* Elias G. and Augusta (Luft) Reber; *mar.* Fred M. Hollenberg, June 1, 1919; *Un. Ch. of B.* at Elizabethtown, Pa., Feb., 1909. *Stu.* Elizabethtown College, Acad., 1908-11; *ibid.,* Pedagogical, 1913, Pd. B.; Bethany Bible School, Seminary, 1914-16; University of Chicago, English, 1916; Mt. Morris College, 1916-17, A. B. Teacher, Country School, Elizabethtown, 1912-13; Asst. in English Dept., Mt. Morris College, 1917-18; Missionary to India, 1919-. Visited Churches of Calif. in interest of "Forward Movement" summer, 1919. *Address,* Vada, Thama Dist., India.

HOLLINGER, ALMA.

B. Versailles, Ohio, Dec. 8, 1882; *dau.* Jerry and Angeline (Bookwalter) Hollinger; *Un. Ch. of B.* at Upper Stillwater (Harris Creek) Church near Bradford, Ohio, 1895. *Stu.* Mt. Morris College, Acad., 1900-01, 1907-09; *ibid.,* College, 1909-12; University of Mich., 1912-13, A. B.; *ibid.,* 1913-14, A. M.; *ibid.,* Biological Station at Topinahec, Mich., summers 1913, 1915; University of Southern Calif., Los Angeles, Biological Station at Venice, Calif., summer, 1919. Teacher in grade schools, Darke Co., Ohio, 1901-07; Teacher of Biology, Benton Harbor, Mich., H. S., 1914-15; Illinois Woman's College, Jacksonville, 1915-18; La Verne College, 1918-21; Ward-Belmont College, Nashville, Tenn., 1921-. *Address,* 703 Chestnut St., Greenville, Ohio.

HOLLINGER, ARCHIE Reed.

B. Huntsdale, Cumberland Co., Pa., May 7, 1894; *s.* Albert and Annie (Deardorff) Hollinger; *Un. Ch. of B.* (Marsh Creek Cong.)

Gettysburg, Pa., Feb. 25, 1909; minister, May 6, 1916. *Stu.* an academy at Gettysburg, 1909-11; Pa. College, Gettysburg, 1911-15, A. B.; University of Chicago, summer, 1916; George Washington University, Wash., .D C., 1917-18, A. M. Teacher, English and Latin, Littlestown, Pa., H. S., 1915-16; Prin., Hershey, Pa., Industrial School, 1919-20; Dillsburg, Pa., H. S., 1920; teacher of history, Blue Ridge College, 1920-. *Address,* Gettysburg, Pa.

HOLLINGER, DENSIE.

Grad. Manchester College, 1923, A. B. *Address,* Maugansville, Va. (College Office.)

HOLMES, OLIVE.

Grad. McPherson College, 1922, A. B. *Address.* Carthage, Mo. (College Office.)

HOLSINGER, AMOS Stover Alvis.

B. Broadway, Va., Nov. 21, 1888; *s.* Peter S. and Susana (Wagner) Holsinger; *Un. Ch. of B.* (Linville Creek Cong.) Broadway, 1902; minister, Bridgewater, Va., March 28, 1918. *Stu.* Broadway, H. S., 1910-11; Bridgewater College, Normal, 1912-15, B. E., *ibid.,* College, 1917-20, B. A.; School of Religion, Vanderbilt University, Nashville, Tenn.,, 1921-22. Farmer until 1908; Teacher, public school, 1911-12; Prin., graded school, 1915-17; pastor, Sandridge Church, Hamler, Ohio, summer, 1921. Canvassed during summer vacations. *Mem.* Y. M. C. A. *Address,* Harrisonburg, Va.

HOLSINGER, CHARLES Roy.

B. Jewell Co., Kans., Dec. 9, 1879; *s.* Levi R. and Mary (Grossnickle) Holsinger; *mar.* Hattie Brumfield, July 14, 1903; *Un. Ch. of B.* at Mt. Morris, Ill., 1894. *Stu.* Mt. Morris H. S., 1895; Mt Morris College, Acad., 1896-1902; College, *ibid.,* 1905, A. B.; University of Mich., Ann Arbor, Science, 1910-11, A. M. in science. Teacher, Mt. Morris H. S., 1903-08; Sterling, Ill., twp. H. S., 1911-18; Prin., Rock Falls, Ill., Twp. H. S., 1918-. *Mem.* National Geographical Soc., Mich. Academy of Science. *Address,* Rock Falls, Ill.

HOLSINGER, CLYDE Kagey.

B. Bridgewater, Va., July 22, 1888; *s.* George B. and Sallie A. (Kagey) Holsinger; *mar.* L. Helen Barrow, Sept. 5, 1911; *Un. Ch. of B.* at Dayton, Va., 1902. *Stu.* Bridgewater College, 1905-09, B. A.; University of Va., Charlottesville, 1915; George Peabody College for Teachers,.Nashville, Tenn., *grad.* 1915, A. M.; *thesis,* "A Survey of Amonia High School." Prin., high schools in Augusta Co., Va., 1909-11; Shenandoah Co., Va., 1912-13; Buckingham Co., Va., 1914-17; Brunswick Co., Va., 1918-; Professor of H. S. methods, Harrison-

burg, Va., State Normal School, summers 1919-. Has made two school surveys; author of numerous educational articles in school journals; author of series of articles entitled "High School Administration," in Virginia Journal of Education, 1919-20; speaker before educational conferences. *Mem.* Committee for Revision of Va. High School Course of Study; Executive Committee of Teachers' Assoc.; National Education Assoc.; Va. State Teachers Assoc.; vice-president, *ibid.*, 1921, and director, *ibid.*, 1921-; president of District Teachers' Assoc. *Address,* Bridgewater, Va.

HOLSINGER, EARL Chester.

B. Broadway, Va., April 16, 1897; *s.* J. Frank and Rebecca S. (Wampler) Holsinger; *Un. Ch. of B.*, May, 1910. *Stu.* Broadway H. S., 1912-16; Bridgewater College, 1916-20, B. A. Teacher of Science and French, Bridgewater H. S., 1920-21; First Ass't., Timberville, Va., H. S., 1921-. Farmer. *Address,* Broadway, Va.

HOLSINGER, Isaac EDWARD.

B. New Enterprise, Bedford Co., Pa., Aug. 10, 1878; *s.* Levi F. and Barbara (Replogle) Holsinger; *mar.* Laura Ober of New Enterprise, Pa.; *Un. Ch. of B.*, (Yellow Creek Cong.) New Enterprise, 1892; minister, Juniata College, 1907. *Stu.* Juniata College, Normal Prep., 1898-1902, B. E.; *ibid.*, College, 1906-09, A. B.; University of Pittsburgh, Pa., 1911-13, M. A. and Master in Education, *thesis,* for M. A., "Economy of Time in Education." Teacher, rural schools, 1896-1901; Prin., Borough Schools, Saxton, Pa., 1902-06; Tyrone, Pa., 1909-11; Teacher of Math., Juniata College, summers, 1909-11; Prin., Borough H. S., Avalon, Pa., 1911-15; Teacher of Math., University of Pittsburgh, summer, 1914; Head Teacher, Latimer Junior H. S., Pittsburgh, 1915-18; Field Scout Executive, Allegheny County Council, Pittsburgh, 1918-21; Scout Executive, Elmira Council, Boy Scouts of Amer., Elmira, N. Y., July 5, 1921-. *Mem.* National Education Assoc.; Academy of Arts and Science; National Geographic Soc.; Anti-Saloon League; Amer. Red Cross; Boy Scouts of Amer. *Address: Office,* 514 Realty Bldg.; *Residence,* 709 W. Third St., Elmira, N. Y.

HOLSINGER, LLOYD Clinton.

B. Mt. Morris, Ill., Oct. 7, 1884; *s.* Levi and Mary (Grossnickle) Holsinger; *mar.* Verna B. Price, Dec. 31, 1907; *Un. Ch. of B.* at Mt. Morris, 1899. *Stu.* Mt. Morris H. S., 1899-1900; Mt. Morris College, Acad., 1900-1903; *ibid.*, College, 1903-06; University of Mich., Ann Arbor, 1906-07, A. B.; Northwestern University, Evanston, Ill., 1909-10, A. M., *thesis,* "Differential Equations from the Vectos Standpoint." Instructor in Math., Bradley Institute, Peoria, Ill., 1907-08;

Head of Math. Dept., Evanston Academy, Evanston, Ill., 1908-17; Shattuck School, Faribault, Minn., 1917-. Coached at each place in all branches of Athletics. *Mem.* North Central Academic Assoc.; Sigma Xi; Alpha Delta Tau. *Address,* Faribault, Minn.

HOLSINGER, PAUL.

Grad. JUNIATA COLLEGE, 1922, A. B. *Address,* ——— (College Office.)

HOLSINGER, RALPH S———.

Minister. *Grad.* MCPHERSON COLLEGE, 1922, A. B. *Address,* Agra, Oklahoma. (College Office.)

HOLSINGER, VIRGIL Clair.

B. near Williamsburg, Blair Co., Pa., Oct. 29, 1892; *s.* William Henry and Corena Jane (Gates) Holsinger; *mar.* Emma Bessie Wright, Sept. 6, 1914; *Un. Ch. of B.* (Fairview Cong.), Blair Co., Aug., 1903; minister, Oct. 15, 1910. *Stu.* ELIZABETHTOWN COLLEGE, 1916, Pd. B. Grade teacher, 1910-11, 1912-14; Prin. East Lampeter Twp. H. S., Lancaster Co., Pa., 1916-20; Pastor, Bellwood Church, Blair Co., 1920--. *Address,* Bellwood, Pa.

HOLSOPPLE, CHESTER F———.

Grad. MCPHERSON COLLEGE, 1921, A. B. *Address,* Canton, Kans. (College Office.)

HOLSOPPLE, EVELYN (Boone).

B. Rice County, Kans., March 18, 1895; *dau.* Robert and Arrenah (Brubaker) Boone; *mar.* Chester F. Holsopple of Versailles, Mo., Aug. 20, 1919; *Un. Ch. of B.* at Kansas Center Church, Lyons, Kans., 1910. *Stu.* LYONS H. S., 1910-14; MCPHERSON COLLEGE, 1914-19, A. B.; *ibid.,* post graduate, 1919-21. *Address,* Canton, Kans.

HOLSOPPLE, FRANCES Quinter.

B. Sergeantsville, N. J., Nov. 17, 1893; *dau.* Frank F. and Grace (Quinter) Holsopple; *Un. Ch. of B.* at Huntingdon, Pa., 1905. *Stu.* JUNIATA COLLEGE, ACAD., *Grad.* 1909; COLLEGE, *ibid., grad.* 1912, A. B.; Columbia University, New York City, 1916-17; UNIVERSITY OF PA., Philadelphia, 1917-19, Ph. D., *thesis,* "Social Non-Conformity: An Analysis of Four Hundred and Twenty Cases of Delinquent Girls and Women" (Moore Fellow in Psychology, *ibid.,* 1918-19): Teacher of modern languages, Smethport, Pa., H. S., 1912-14; Punxsutawney, Pa., H. S., 1915-16; Special Agent in social and psychological work with the Philadelphia Committee on Protective Work for Girls, representing the United States Interdepartmental Social Hygiene Board, 1919-; Psychologist, White-Williams Foundation for education-

al social service, Philadelphia, 1920; Director, Child Study Dept., Rochester, N. Y., Committee on Child-Clearing Bureau, 1921-. Author of contributions to the "Psychological Clinic" and the "Journal of Philosophy, Psychology, and Scientific Methods." *Mem.* National Conference of Social Work; Philadelphia College Club; Pi Lambda Theta; Kappa Alpha Theta. *Address,* Hagerstown, Md. *Temporary address,* 81 S. Fitzhugh St., Rochester, N. Y.

HOLSOPPLE, FRANK Ferry.

B. Indiana, Pa., Jan. 13, 1866; *s.* Joseph and Catherine (Lehman) Holsopple; *mar.* Grace Quinter, Oct. 5, 1892; *Un. Ch. of B.* (Manor Cong.) Indiana, Pa.; minister, July 2, 1887. *Stu.* Juniata College, Normal, 1887-91, B. E.; University of Pa., 1895-99; Lebanon Valley College, Annville, Pa., 1899-1901, M. S.; Juniata College, 1910, A. M. (honorary degree); McPherson College, 1917, L. H. D. (honorary degree). Teacher, public school, 1883-87; Juniata College, Student-Ass't., 1891-92; Pastor, Sergeantsville, N. J., 1892-95; Parkerford, Pa., 1895-99; Phoenixville, Pa., 1899-1901; Professor of English, Juniata College, 1901-14; Supt., Anti-Saloon League, and Ass't. Legislative Supt., Harrisburg, Pa., 1914-17; President, Blue Ridge College, 1917-19; Pastor, Hagerstown, Md., 1919-. Lecturer for the Anti-Saloon League 1909-17, until passage of the Eighteenth Amendment; Lecturer on Bible, Inter-denominational Training School, 1919-. *Mem.* National Geographic Soc., National Anti-Saloon League. *Address,* 120 E. Washington St., Hagerstown, Md.

HOLSOPPLE, GRACE (Quinter).

B. Covington, Ohio, June 10, 1870; *dau.* James and Fannie (Studebaker) Quinter; *mar.* F. F. Holsopple, Oct. 5, 1892; *Un. Ch. of B.* at Huntingdon, Pa., 1885; minister. Brethren's Normal (now Juniata) College, Normal English, *grad.,* 1888, B. E.; Scientific Course, *ibid.,* 1891, B. S. *Mem.* W. C. T. U. of Pa., Civic League of Hagerstown, Md.; King's Daughters (organized charities), Hagerstown. *Address,* 120 East Washington St., Hagerstown, Md.

HOLSOPPLE, James QUINTER.

B. Parkerford, Pa., July 26, 1900; *s.* Frank F. and Grace (Quinter) Holsopple; *Un. Ch. of B.* at Huntingdon, Pa., 1913. *Stu.* Juniata College, Acad., 1911-14; Harrisburg, Pa., H. S., 1914-16; Dickinson College, Latin Scientific, 1916-17; Blue Ridge College, Science, 1917-18; Johns Hopkins University, Baltimore, Md., Arts and Students' Army Training Corps, summers 1918-19; Juniata College, 1919-20, A. B.; Johns Hopkins University, psychology, 1921-. Teacher of Math. and Chemistry, Mt. Airy, Md., H. S., 1918-19; Ass't in Chemistry,

Juniata College, 1919-20; teacher of Science, Patton, Pa., H. S., 1920-21. *Mem.* Tau Kappa Alpha. *Address,* 120 E. Washington St., Hagerstown, Md.

HOLSOPPLE, QUINCY Adams.

B. Indiana, Pa., Nov. 7, 1885; *s.* Joseph and Catherine (Lehman) Holsopple; *mar.* Kathren M. Royer, July 12, 1911; *Un. Ch. of B.* near Indiana, Pa., Nov. 20, 1899; elder, Jan. 6, 1917. *Stu.* JUNIATA COLLEGE, NORMAL ENGLISH and ACADEMY; ARTS COURSE, *ibid.,* 1910, A. B.; Bethany Bible School, 1918; Juniata College, Divinity, 1919. Professor of science, Huntingdon, Pa., H. S., 1910; linotype operator, Brethren Publishing House, Elgin, Ill., 1911; missionary to India, 1912-17; student and church worker, Elgin, Ill., and Penn Run, Pa., 1918-19; missionary to India, 1919-. Passed "with distinction" examination in the Gujarati language. *Address,* Huntingdon, Pa.

HOOKER, EDMUND S———.

B. Woolwine, Va., Jan. 19, 1896; *s.* John A. and Mary B. (Houchins) Hooker; *Un. Ch. of B.* in Washington, D. C., Jan., 1909. *Stu.* WEST PHILADELPHIA H. S. for Boys, 1915; BLUE RIDGE COLLEGE, *grad.* 1918, B. S.; Princeton University, Princeton, N. J., U. S. Army, Aeronautical, 1918. Aero observer, U. S. Army, 1918; Farmer, Nokesville, Va., 1919-. *Address,* Nokesville, Va.

HOOKER, MAY.

Grad. BRIDGEWATER COLLEGE, 1922, A. B. *Address,* Nokesville, Va. (College Office.)

HOOKER, Walter Ross.

B. Woolwine, Va., July 13, 1889; *s.* John A. and Mary B. (Houchins) Hooker; *mar.* Gladys M. Cline, Oct. 18, 1913; *Un. Ch. of B.* at First Church, Philadelphia, Oct., 1902. *Stu.* Prince William Academy, ———, 1902-05; BRIDGEWATER COLLEGE, 1905-10, B. A. Ass't. Prin., Strasburg, Va., H. S., 1911; Teacher in Academy of Bridgewater College, 1912-13; Cashier, Bank of Nokesville, Va., 1913-18; Farmer, Nokesville, 1919-20; Land development, Chosen, Palm Beach Co., Fla., Dec., 1920-. *Address,* Chosen, Fla.

HOOVER, DAVID Henry.

B. Bridgewater, Va., April 26, 1878; *s.* Abram and Susana (Garber) Hoover; *mar.* Arta Lee Demy, Dec. 24, 1920; *Un. Ch. of B.* at Bridgewater, Dec., 1894; minister, Aug., 1913. *Stu.* BRIDGEWATER COLLEGE, BUSINESS, 1901-03; *ibid.,* ACAD., 1903-04, 1908-10, B. E.; *ibid.,* COLLEGE, 1910-13, A. B.; *ibid.,* GRADUATE, 1913-14, M. A.; *thesis,* "The Health of the Teacher;" VANDERBILT UNIVERSITY, Nashville, Tenn., SCHOOL OF RELIGION and GRADUATE DEPT., 1915-16, M. S.,

thesis, "The Development of the Papal Hierarchy in the Middle Ages;" University of Chicago, Graduate and Divinity, 1917-18, B. D., *thesis,* "Juvenile Probation in Cook Co., Ill.;" Southern Baptist Theological Seminary, Louisville, Ky., 1918-19, Th. D., *thesis,* "The Effectiveness of Juvenile Probations;" George Peabody College for Teachers, Nashville, Tenn., summer, 1920. Teacher, country schools, Rockingham Co., Va., 1904-06; Prin., graded county schools, *ibid.*, 1906-07; Instructor, Bridgewater College, 1913-14; Teacher, Singer Glen, Va., Graded H. S., 1914-15; Professor of Sociology, McPherson College, 1920-. Aided in Survey of Chicago for Ill. Industrial Insurance Commission, 1918; Travelled, spring of 1919, securing county organizers for Armenian and Syrian Relief in State of Ky.; Field Director of City Survey for Louisville, Ky., directed by Inter-church World Movement. Graduate student in economics, and part time instructor, University of Ill., Urbana, 1922-. *Address,* Bridgewater, Va. *Present address,* 1101 S. Race St., Urbana, Ill.

HOOVER, DAVID Paul.

B. Martinsburg, Pa., Dec. 21, 1881; *s.* Jacob L. and Barbara (Paul) Hoover; *mar.* Ruth Cameron Stayer, Aug. 20, 1913; *Un. Ch. of B.* at Huntingdon, Pa., May 18, 1900; elder, Oct. 15, 1916. *Stu.* Juniata College, Normal English, three years, *grad.* 1906, B. E.; *ibid.*, College, four years, *grad.*, 1914, A. B.; *ibid.*, 1908, M. E. (honorary degree). Teacher in public schools, Bedford Co., Pa., 1900-04; Teacher in grammar schools, *ibid.*, 1906-08, 1909-10; H. S., South Fork, Pa., 1910-12; Pastor, Tyrone, Pa., 1913-17; Prin., Twp. H. S., Salix, Pa., 1917-19; Pastor, Moxham Church, Johnstown, Pa., 1919-. *Address,* Johnstown, Pa.

HOOVER, FOSTER S——.

Grad. McPherson College, 1923, A. B. *Address,* McPherson, Kans. (College Office.)

HOOVER, JOHN Heavner.

B. Norborne, Mo., March 14, 1890; *s.* John B. and Angeline (Heavner) Hoover; *mar.* Elizabeth Culp of Warrensburg, Mo., Aug. 9, 1914; *Un. Ch. of B.* at Mt. Morris College, 1907; minister, 1912. *Stu.* Mt. Morris College, Acad., 1906-08; State Normal School, Warrensburg, Mo., High School and Normal, 1912-16, B. S.; McPherson College, 1916-17, A. B.; University of Kans., Lawrence, 1917-18, A. M.; *ibid.*, 1918-20, Ph. D., *thesis,* "Motivated Drill Work in Third Grade Arithmetic and Silent Reading." Farming, until 1908; Teacher in public schools, 1908-12; Professor of psychology, Mo. State Normal College, Cape Girardeau, 1920-. *Address,* Cape Girardeau, Mo.

HOOVER, LeROY Yundt.

B. Greencastle, Ind., March 19, 1893; *s.* William I. T. and Carrie M. (Yundt) Hoover; *mar.* Amber M. Yundt of Chicago, Ill., Nov. 19, 1919; *Un. Ch. of B.* at North Manchester, Ind., March, 1903. *Stu.* Bridgewater College, Acad., 1906-09; Blue Ridge College, Acad., 1909-10; *ibid.,* College, 1910-12; La Verne College, 1912-15, A. B. Poultryman, Pomona, Calif., 1915-. *Address,* 950 E. Franklin Ave., Pomona, Calif.

HOOVER, Oliver PERRY.

B. Liberty, Montgomery Co., Ohio, March 31, 1864; *s.* Samuel W. and Catharine (Basore) Hoover; *mar.* Ida Alice Klepinger, March 3, 1886; *Un. Ch. of B.* at Huntingdon, Pa., June 3, 1883; minister, July 12, 1890; advanced, July, 1892. *Stu.* Mt. Morris College, 1890-92, B. L.; DePauw University, Greencastle, Ind., 1894, B. A.; *ibid.,* 1895, M. A.; University of Leipsic, Germany, 1895; University of Chicago, 1901, 1910; Mt. Morris College, 1912, Litt. D. (honorary degree). Teacher of ancient languages, private school, Dayton, Ohio, 1895-97; DePauw University, Acad., 1897-98; Greek and Philosophy, Juniata College, 1898-1904; Greek and Latin, McKinley H. S., St. Louis, Mo., 1904-10; Soldan H. S., St. Louis, 1910-20. Professor of Greek and Latin, Juniata College, 1920-. *Mem.* Phi Beta Kappa, 1894. *Address,* Huntingdon, Pa.

HOOVER, ORA L.

B. Garrett, Ind., Aug. 11, 1891; *s.* David Edward and Roselda (Haynes) Hoover; *Un. Ch. of B.* (Cedar Creek Church), Garrett, Nov. 22, 1900. *Grad.* Garrett H. S., 1908; Manchester College, 1916, A. B.; Ohio State University, Columbus, Chemistry, 1919, M. S., *thesis,* "The Determination of Selenium in Organic Compounds"; *ibid.,* Dupont Fellow in Chemistry, 1920-21, Ph. D., *thesis,* "The Oxidation of Acetol by means of Potassium Permanganate in Varying Concentrations of Potassium Hydroxide." Teacher, Garrett, 1910; Ass't. manager, general store, 1911-14; Instructor in physics and biology, Manchester College, 1917; Graduate Ass't. in chemistry, Ohio State University, Columbus, 1918; Instructor in Chemistry, *ibid.,* 1919; Ass't. in Chemistry, *ibid.,* 1920-21; Research chemist, Psychopathic Hospital, State University of Iowa, 1921-. *Mem.* Phi Lambda Upsilon. *Address,* Garrett, Ind.

HOOVER, PAUL Emanuel.

B. Howard Co., Md., May 19, 1891; *s.* Jacob Allan and Kittie (Danner) Hoover; *mar.* Pearle Eugene Skeggs, Dec. 28, 1915; *Un. Ch. of B.* at Bridgewater, Va., Feb., 1909; deacon, Oct., 1916. Bridge-

WATER COLLEGE, *grad.* 1909, B. E.; *ibid.*, 1910-13, B. A. Farmer, Roanoke, Va., 1913-19; Westminster, Md., 1919-. *Address,* Westminster, Md., R. 4.

HOOVER, PERRY R——.

Minister. *Grad.* MANCHESTER COLLEGE, 1923, A. B. *Address,* No. Manchester, Ind. (College Office.)

HOOVER, ROY Michael.

B. Roanoke, Va., Aug. 9, 1893; *s.* Jacob A. and Kitty (Danner) Hoover; *mar.* Susie E. Arnold, June 28, 1917; *Un. Ch. of B.* at Bridgewater, Va., Jan., 1909. *Stu.* BRIDGEWATER COLLEGE, ACAD., 1908-12, B. E.; *ibid.*, COLLEGE, 1912-15, B. A.; Roanoke College, Roanoke, Va., 1915-16; Rush Medical College, Chicago, 1916; UNIVERSITY OF VA., Charlottesville, 1916-19, M. D. Intern, University of Va. Hospital, March, 1919-Sept., 1920; Instructor in anatomy, medical Dept., *ibid.*, and lecturer on anatomy, Nurses Training School, *ibid.*, 1920-21; Intern, New York Orthopaedic Dispensary and Hospital, 420 E. Fifty-ninth St., New York City. *Mem.* Raven Society of University of Va. *Address,* Roanoke, Va. *Present address,* 420 E. Fifty-ninth St., New York City.

HOOVER, VERA M——.

Grad. LA VERNE COLLEGE, 1923, A. B. *Address,* La Verne, Calif. (College Office.)

HOOVER, WILLIAM I—— T——.

B. Dayton, Ohio, March 8, 1869; *s.* Samuel W. and Catharine (Basore) Hoover; *mar.* Carrie M. Yundt, June 16, 1892; *Un. Ch. of B.* at Mt. Morris, Ill., Nov. 11, 1890; minister, March, 1892; advanced, Nov., 1896; elder, Aug., 1919. *Grad.* MT. MORRIS COLLEGE, ACAD., 1891; DEPAUW UNIVERSITY, Greencastle, Ind., *Grad.*, 1894, Ph. B.; *ibid.*, 1895, M. A. in philosophy; CENTRAL UNIVERSITY, ——, 1911, Ph. D., *thesis,* "The Psychology of Religious Experience;" MANCHESTER COLLEGE, 1920, LL. D. (honorary degree). Teacher, Gem City Classical School, Dayton, Ohio, 1895-97; pastor, West Dayton Church, Dayton, Ohio, 1897-99; president, Lordsburg (now La Verne) College, 1899; professor of history, Manchester College, 1901-06; professor of history and philosophy, Bridgewater College, 1906-09; professor of philosophy and social science, Blue Ridge College, 1909-12; dean, and professor of philosophy and social science, La Verne College, 1912-19; dean, and professor of philosophy, *ibid.*, 1919-. Director and instructor, Pomona School of Religious Education; Special lectures in Bible institutes, 1900-; addresses on various other occasions, 1909-; author of the name "Blue Ridge College"; made the presentation speech before the Joint

Finance Committee of the Maryland Legislature which secured for Blue Ridge College an annual appropriation of $5.000. *Mem.* Pomona Valley, Calif., Schoolmen's Club; Local, and Los Angeles County Y. M. C. A., First Vice-President, Los Angeles Co. Sunday-School Assoc.; Executive Committeeman, Calif. State Sunday-School Assoc.; The Religious Education Assoc. *Address,* La Verne, Calif.

HORNER, Ada LUCILLE (GUMP).

B. Covington, Ohio, Dec. 30, 1896; *dau.* Ira J. and Nora (Mikesell) Gump; *mar.* Meyers B. Horner, Oct. 12, 1918; *Un. Ch. of B.* at Covington, May, 1906. *Stu.* Covington H. S., 1911-15; Juniata College, 1915-17, *Grad.* in Home Economics; Oxford, Ohio, University, Pedagogical, summer, 1918. Professor of English, Englewood, Ohio, H. S., 1917-18. *Address,* Meyersdale, Pa.

HORNER, FOSTER Gnagey.

B. Meyersdale, Pa., Aug. 14, 1885; *s.* M. C. and Amanda (Gnagey) Horner; *mar.* Erma Wagner, June 23, 1915; *Un. Ch. of B.* at Meyersdale, 1895. *Stu.* Juniata College, Normal, 1901-04, B. E.; *ibid.,* College, 1908-12, A. B., Columbia University, New York City, 1912-16, A. M., *thesis,* "Influence of Coal in the Development of Transportation Facilities of Pa." Teacher, Somerset Co., Pa., 1904-08; Ass't. Prin., Bedford, Pa., H. S., 1912-13; teacher of science and Math., Tamaqua, Pa., H. S., 1913-21; *ibid.,* Ass't. Prin., 1921-. *Address,* Tamaqua, Pa.

HORNER, MEYERS Berkley.

B. Meyersdale, Pa., Feb. 6, 1893; *s.* Milton C. and Magdalene (Berkley) Horner; *mar.* Lucille Gump, of Covington, Ohio, Oct. 12, 1918; *Un. Ch. of B.* at Meyersdale, Pa., Oct., 1903; minister, April, 1917. *Stu.* Meyersdale, Pa. H. S., 1905-09; Juniata College, 1910-13, A. B.; Columbia University, New York City, 1913-14; University of Pa., Philadelphia, 1915. Teacher, rural school, 1909; professor of history and social sciences, Daleville College, 1913-15; Juniata College, 1915-17; military service, 1917-19; professor of history, Meyersdale, Pa., H. S., 1919-20; Prin., Coryopolis, Pa., H. S., 1920-. *Mem.* Amer. Sociological Assoc. *Address,* Coryopolis, Pa.

HORNING, DANIEL L——.

B. Frederick, S. D., April 22, 1884; *s.* Samuel H. and Hannah R. (Horning) Horning; *mar.* Martha A. Daggett, May 4, 1919; *Un. Ch. of B.* at Frederick, 1896; minister, 1910. *Stu.* Fruita, Colo., H. S., 1907-11; McPherson College, Liberal Arts and Pre-medical, 1911-13, degree of A. B. given in 1917; Hahnemann Medical College, ———, 1913-17, M. D.; Northwestern University Medical School, Chicago, 1919.

Teacher, country school, S. D., 1905-06; Intern and student, Metropolitan Hospital, New York City, 1917-19; Medical missionary to China, 1919-. *Address,* Liao Chou, Shansi, China.

HORNING, Mary EMMA.

B. Morrison, Ill., Sept. 9, 1876; *dau.* S. H. and Hannah (Horning) Horning; *Un. Ch. of B.* (Willow Creek Church) Frederick, S. D., Aug., 1890. *Stu.* Mt. Morris College, Normal, 1897-99; McPherson College, 1902-06, A. B.; University of Chicago, Jan.-June, 1921. Teacher, common schools, Frederick, S. D., 1896-1901, 1905; grade teacher, Fruita, Colo., 1907; missionary to China, appointed 1906. *Address,* Ping Ting Hsien, Shansi, China.

HORNING, SAMUEL D——.

B. Frederick, S. D., Feb. 11, 1891; *s.* S. H. and Hannah (Horning) Horning; *Un. Ch. of B.* at Frederick, 1903; *Stu.* Fruita, Colo., Union H. S., 1907-11; University of Colo., Boulder, engineering, 1911-12; McPherson College, Science, 1914, A. B.; University of Calif., Berkeley, Science, summers 1916, 1917; Sorbonne University, Paris, Science, 1919. Teacher, Science, Fruita, Colo., Union H. S., 1914-15; Manual Arts, Clovis, Calif., H. S., 1915-17; U. S. Army, Foreign Service, 1917-19; teacher, Manual Arts, Tulsa, Okla., H. S., 1919-. *Mem.* National Educational Assoc. *Address,* 1222 S. Quincy St., Tulsa, Okla.

HORNISH, INA.

Grad. Manchester College, 1921, A. B. *Address,* No. Manchester, Ind. (College Office.)

HORST, Melvin CLYDE.

B. Wayne Co., Ohio, March 3, 1885; *s.* Elder A. B. and Naomi Ellen (Martin) Horst; *mar.* Emma Edith Horner, June 8, 1907; *Un. Ch. of B.* (Black River Church) Medina Co., Ohio, Nov. 20, 1903; minister, Sept. 24, 1904; advanced, Oct. 20, 1905; elder, May 28, 1916. *Stu.* Chatham, Ohio, H. S., 1899-1903; Bible Institute and Canton College, Canton, Ohio, 1904-07, B. S. L. Juniata College, College and Theology, 1921-. Teacher, common schools, 1903-04; instructor in Bible normal, Canton College, 1906-07; pastor Greenwood Church, Perry Co., Ohio, 1906-07; First Church, South Bend, Ind., 1907-14; Walnut Grove Church, Johnstown, Pa., 1914-Nov. 1, 1921. Chairman, Home Missions Advisory Council, 1921-. *Grad.* Juniata College, 1923, A. B. *Address,* Huntingdon, Pa.

HOSTETLER, HARVEY E——.

Grad. Manchester College, 1922, A. B. *Address,* No. Manchester, Ind. (College Office.)

HOWE, CARL Ellis.

B. Maitland, Pa., May 16, 1898; *s.* Edward M. and Della (Greninger) Howe; *mar.* Nettie Alera Gregory, Aug. 24, 1920; *Un Ch. of B.* (Dry Valley Church) Maitland, 1910; minister, spring of 1918. *Stu.* Derry Twp. H. S., Mifflin Co., Pa., 1911-12; Lewistown, Pa., H. S., 1912-15; Juniata College, 1915-19, A. B.; University of Pa., summer, 1922. Professor of Science, Windber, Pa., H. S. 1919-20; instructor in Science, Blue Ridge College, 1920-21; instructor in Biology, *ibid.*, 1921-22; assistant in biology, Juniata College, 1922-. *Address,* New Windsor, Md.

HOWE, NETTIE Alera (Gregory).

B. Derry, Pa., June 18, 1898; *dau.* Schuyler and Ada Florence (Metz) Gregory; *mar.* Carl E. Howe of Maitland, Pa., Aug. 24, 1920; *Un. Ch. of B.* (Mt. Joy Church) Mt. Pleasant, Pa., 1912. *Stu.* Mt. Pleasant H. S., 1912-17; Mt. Pleasant Institute, Music, 1911-15; Juniata College, Voice and Piano, 1918-20; Blue Ridge College, Liberal Arts, 1921-. Teacher, township school, Fayette Co., Pa., 1917-18; teacher, Juniata College, 1918-20; Ass't. in Music Dept., Blue Ridge College, 1920-21; librarian, *ibid.*, 1921-. *Grad.* Juniata College, 1923, A. B. *Address,* New Windsor, Md.

HUBER, L——— L———.

Graduate student in Entomology, University of Ill., Urbana, a part of 1922-23. Ohio Agricultural Experiment Station, 1923-. *Address,* Ohio Agricultural Experiment Station, % College of Agriculture, Ohio State University, Columbus, Ohio. (John Woodard, Dept. of Botany, University of Ill., Urbana, Ill.)

HUFF, ROBERT Charlie.

B. Troutville, Va., 1898; *s.* Charlie N. and Anna Lula (Layman) Huff; *Un. Ch. of B.* at Daleville, Va., 1913. *Stu.* Daleville College, 1912-16, B. E.; *ibid.*, Junior College, 1916-18. Farming and raising cattle, Botetourt County, Va., 1918-. *Mem.* Botetourt Memorial Missionary Circle. *Address,* Troutville, Va.

HUFFAKER, PERRY Lee.

Grad. Manchester College, 1923, A. B. *Address,* Chicago, Ill. (College Office.)

HUFFMAN, TRESSIE Mabel (Heeter).

B. Roann, Ind., Dec. 4, 1894; *dau.* Joseph and Mary Ann (Tombaugh) Heeter; *mar.* Ralph Huffman of Akron, Ind., summer, 1920; *Un. Ch. of B.* at Roann, 1904. *Stu.* Roann H. S., 1910-14; Manchester College, Bible, Expression, Music, and College, 1914-19,

A. B. Teacher of Math. and Music, Gilead, Ind., 1919-20. *Address,* Peru, Ind., R. R.

HULVEY, TENNEY (Cline).

B. Good's Mill, Va.(?), March 22, 1891; *dau.* Solomon G. and Elizabeth V. (———) Cline; *mar.* R. E. Hulvey of Broadway, Va., June 25, 1917; *Un. Ch. of B.* at Mt. Clinton, Va., 1902. *Stu.* Harrisonburg, Va., H. S., 1908-09; *ibid.,* State Normal School, 1909-15. Teacher, first grade, Weyer's Cave, Va., 1911-13; second grade, Elkton, Va., 1915-17; fifth grade, Dunn, N. C., 1917-18; first grade, Timberville, Va., 1918-19; first grade, Denton, Md., 1919-20; first grade, Middlebrook, Va., 1920-. *Address,* 73 North High St., Harrisonburg, Va.

HUMBERT, REUBEN L———.

Grad. Bridgewater College, 1922, A. B. *Address,* Broadway, Va. (College Office.)

HUMBERT, WILLIAM Kinzie.

B. Troutville, Va., Feb. 26, 1894; *s.* Daniel W. and Lula Emma (Kinzie) Humbert; *Un. Ch. of B.* at Troutville, Va., Feb., 1908. *Stu.* Daleville College, Acad., 1909-13; College, *ibid.,* 1913-16, A. B.; University of Pa., Philadelphia, 1916-19, M. A.; Crozer Theological Seminary, Upland, Pa., 1916-19, B. D. Professor of history, Daleville College, 1919-. *Address,* Troutville, Va.

HURST, JAMES Webb.

B. Hiwassee, Va., Dec. 27, 1897; *s.* R. V. and Rachael (Crowell) Hurst; *mar.* Gladys Amelia Scaggs, June 4, 1918; *Un. Ch. of B.* at Roanoke, Va., Dec., 1918. *Stu.* Dublin Institute, Dublin, Va., 1912-16; Daleville College, Junior College Course, 1917-19. Prin. of H. S., 1916-17, 1919-. *Address,* Nace, Va.

HURT, Alfred BURMAN.

B. Copper Valley, Va., Nov. 18, 1890; *s.* Monroe Tazwell and Belle (Duloney) Hurt; *mar.* Ruth Cox, May 19, 1917; *Un. Ch. of B.* (Valley Church) Daleville, Va., 1913. *Stu.* Milligan College, Johnson City, Tenn., Acad., 1910; Daleville College, Acad., 1910-12; *ibid.,* College, 1913-16, A. B.; University of N. C., Chapel Hill, summer, 1920. Teacher of rural school, 1909-10; Prin., Keller, Va., H. S., 1913; Troutdale, Va., H. S., 1916-17; Virginia-Carolina H. S., Nathan's Creek, N. C., 1917-(?); Sutherland H. S., Trade, Tenn., ———. Farming during vacations. *Address,* Trade, Tenn.

HUTCHISON, ANNA Martha.

B. Fayette Co., W. Va., Sept. 10, 1876; *dau.* James A. and Susanna M. (Sanger) Hutchison; *Un. Ch. of B.* (Chestnut Grove

Cong.) Fayette Co., W. Va., autumn, 1888. *Stu.* Blue Ridge College, Bible, grad., 1905; *ibid.*, Bible and literary work, 1905-09; Bethany Bible School, 1909-11, 1918-19, B. S. L. Teacher, Bible Dept., Blue Ridge College, 1905-09; Missionary to China, 1911-. *Address,* Liao Chou, Shansi, China.

HYLTON, ROY P———.

Grad. McPherson College, 1923, A. B. *Address,* McPherson, Kans. (College Office.)

IKENBERRY, BENNIE Idonia.

B. Wirtz, Va., April 20, 1898; *dau.* Benjamin R. and Idonia E. (Layman) Ikenberry; *Un. Ch. of B.* at Daleville, Va., Jan., 1909. *Stu.* Daleville College, Acad., 1912-16; *ibid.*, College, 1916-18; *ibid.*, Domestic Science, 1919-. Prin. Asbury, Va., H. S., 1918-19; Student-teacher, Daleville College, 1919-. *Address,* Daleville, Va.

IKENBERRY, CHARLES Samuel.

B. Franklin Co., Va., Feb. 24, 1872; *s.* Henry and Cathryne (Hurt) Ikenberry; *mar.* Minnie Layman, July 31, 1901; *Un. Ch. of B.* (Germantown Cong.) Wirtz, Va., 1889; elder. *Stu.* Daleville College, English Scientific, 1894-1914; B. E., *ibid.*, Latin Scientific, *grad.*, 1900; B. S., *ibid.*, College, *grad.*, 1914, A. B.; *ibid.*, Sacred Literature, *grad.*, 1914, B. S. L.; Boston University, 1920-21, degree of Master of Religious Education, *thesis,* "The Daily Vacation Church School as Published by the General Sunday-School Board." Professor of Science and Sacred Literature, Daleville College, 1904-19; Dean of Dept. of Bible and Religious Education, *ibid.*, 1921-. *Address,* Daleville, Va.

IKENBERRY, ERNEST LeRoy.

B. Quinter, Kans., Dec. 29, 1892; *s.* George Samuel and Saloma Susan (Wine) Ikenberry; *Un. Ch. of B.* at Quinter, Dec. 29, 1907; minister, McPherson, Kans., April 22, 1917. *Stu.* Quinter H. S., 1911-12; Normal Institute, ———1912; McPherson College, Acad., 1914-16; *ibid.*, College, 1916-20, A. B.; *ibid.*, Normal Music Course, 1916-20; Yale University, New Haven, Conn., 1921-. Teacher, public school, Osborne, Kans., 1912-14; Evangelistic singing during summer vacations of 1917-19; College evangelistic work, Extension Department, McPherson College, 1920; *ibid.*, in charge of the Gospel Team Work of the Student Extension Department for three years; Extension Dept., Daleville College, 1920-21. *Mem.* Student Volunteer Movement, Y. M. C. A., Intercollegiate Anti-Tobacco Assoc. *Address,* Quinter, Kans., care of George S. Ikenberry.

IKENBERRY, Flora Marie.

Grad. MANCHESTER COLLEGE, 1923, A. B. *Address,* No. Manchester, Ind. (College Office.)

IKENBERRY, JOHN William.

B. Franklin Co., Va., June 11, 1868; *s.* Henry and Catharine (Hirt) Ikenberry; *mar.* Ida V. Barnhart, May 1, 1893; *Un. Ch. of B.,* Franklin Co., Va., Sept., 1888; elder, 1910. Bridgewater College, Acad., 1888, 1889, three terms; BOTETOURT NORMAL COLLEGE, (now Daleville College) 1897, 1898, B. S. Teacher of Math., Daleville College, eight years; Business Manager, *ibid.,* 1917-. *Address,* Daleville, Va.

IKENBERRY, LEVI Daniel.

B. Wirtz, Va., Oct. 1, 1866; *s.* Henry and Catherine (Hirt) Ikenberry; *mar.* Elizabeth Bucher, Lebanon Co., Pa., Oct., 1894; *Un. Ch. of B.* at Germantown, Va., June, 1886; deacon, *ibid.,* 1888; minister, *ibid.,* 1891; elder, North Manchester, Ind., July, 1904. *Stu.* Bridgewater College, Prep., 1887-90; Ohio Northern University, Ada, College, 1891-92; McPherson College, 1893-94; UNIVERSITY OF KANS., Lawrence, 1895-97, A. B.; OHIO NORTHERN UNIVERSITY, 1899-1900, A. M.; Columbia University, New York City, summers 1912, 1921; MANCHESTER COLLEGE, 1918, LL. D. (honorary degree). Teacher, Math. and Science, Daleville College, 1892-93; President, Daleville College, 1897-1900; Teacher, Math. and Science, Manchester College, 1900-. *Mem.* Executive Board of Manchester College since 1900; treasurer since 1901; vice-president since 1918. *Address,* 511 College Ave., North Manchester, Ind.

IKENBERRY, WILSIE Clayton.

B. Wirtz, Va., Aug. 6, 1884; *s.* Henry and Catherine Frances (Hurt) Ikenberry; *mar.* Bernice Woodson, Dec. 28, 1912; *Un. Ch. of B.* at Wirtz, 1898. *Stu.* DALEVILLE COLLEGE, PREP., 1903-06; *ibid.,* COLLEGE, 1908-12, A. B.; UNIVERSITY OF S. C., Columbia, 1916-18, A. M. in education, *thesis,* "School Surveys from the Standpoint of the Surveyed" (largely research by means of questionnaires and correspondence); University of Va., Charlottesville, summers 1912, 1915. Prin., Concord, Va., H. S., 1912-14; Union, S. C., H. S., 1914-16; instructor in Algebra, Columbia, S. C., H. S., 1916-17; Prin., grammar school, *ibid.,* 1917-. *Mem.* Juvenile Protective Assoc., National Geographic Soc. *Address,* 1102 Price Ave., Columbia, S. C.

INGALLS, GRACE (Vaniman).

B. Scott Co., Kans., April 11, 1888; *dau.* Francis A. and Mary C. (Kuns) Vaniman; *mar.* Roscoe C. Ingalls, July 27, 1913; *Un. Ch.*

of B. at McPherson, Kans., 1904. *Stu.* McPherson College, Normal, 1902-06, B. S. D.; *ibid.,* College, 1907-10, A. B. Prin., Hillsboro, Kans., H. S., 1911-12. *Mem.* P. E. O. sorority (International). *Address,* 724 N. Electric Ave., Alhambra, Calif.

INGLE, VERA.

Grad. Manchester College, 1923, A. B. *Address,* Fostoria, Ohio. (College Office.)

IRICK, SIMON Henry.

B. Rossville, Ind., Dec. 14, 1889; *s.* Daniel D. and Lydia (———) Irick; *mar.* Mary Long, Dec. 28, 1916; *Un. Ch. of B.* at Rossville, Aug., 1905. *Stu.* Rossville H. S., 1905-09; Manchester College, three-year Normal, 1909-14; *ibid.,* College, 1912-15, A. B., Purdue University, LaFayette, Ind., summers, 1917, 1920, 1921; Valparaiso University, Valparaiso, Ind., six months; Motor Transport Corps, discharged, Dec. 21, 1918, with the rank of sergeant. Teacher, district school near Rossville, 1909-11; Sedalia, Ind., H. S., 1911-14; Prin., Moran, Ind., School, 1915-18; U. S. Army, Personnel Office, Valparaiso, Ind., 1918; Ass't. Prin., Rossville H. S., 1919-20; Supt. of Schools, *ibid.,* 1920-. *Address,* Rossville, Ind.

IRVIN, David FLOYD McFadden.

B. Creston, Ohio, Jan. 13, 1895; *s.* J. H. and Susan J. (McFadden) Irvin; *mar.* Trude Mishler, Dec. 14, 1919; *Un. Ch. of B.* (Chippewa Cong.) Creston, July 13, 1905; minister, Oct. 26, 1912. *Stu.* Wooster, Ohio, H. S., 1909-13; Manchester College, 1913-17, A. B.; Bethany Bible School, Seminary, 1917-19, B. D., *thesis,* "Missionary Methods in Pagan Africa;" Kennedy School of Missions of the Hartford Seminary Foundation, Hartford, Conn., Course of Study for Missionary Candidates to Africa, 1920-21. Traveling Secretary of General Mission Board in Middle Iowa, summer, 1919; Pastor, Reading Church, Homeworth, Ohio, 1920; Director of daily vacation church schools in Middle Ind. and Northeastern Ohio, summer, 1921; Canton City Church, Ohio, 1921-. Promoter of Community Church building in North Manchester, Ind.; Missionary activity throughout College and Seminary Courses; Promoter of sentiment in favor of a mission by Church of the Brethren in the African Sudan. *Mem.* Student Volunteer Movement of America; Fellowship of Reconciliation. *Address,* Creston, Ohio. *Present address,* 1113 Hoover Place, N. W., Canton, Ohio.

IRVIN, TRUDE (Mishler).

B. North Manchester, Ind., Dec. 20, 1892; *dau.* Daniel and Jennie (Connell) Mishler; *mar.* Floyd M. Irvin, Dec. 14, 1919; *Un. Ch. of B.*

at North Manchester, March 1, 1910; minister, Dec. 14, 1919. *Stu.* N. Manchester, Ind., H. S., 1906-09; Bethany Bible School, 1914-16; MANCHESTER COLLEGE, ACAD., 1916-17; COLLEGE, *ibid.*, 1917-19, A. B.; Kennedy School of Missions of the Hartford Seminary Foundation, Hartford, Conn., Course of study for missionary candidates to Africa, 1920-21. Worker in daily vacation church schools in Middle Ind. and Northeastern Ohio,, summer, 1921. *Mem.* Student Volunteer Movement. *Address,* 1113 Hoover Place, N. W., Canton, Ohio.

IRVIN, VIRGIL McFadden.

B. Creston, Ohio, Sept. 27, 1902; *s.* John H. and Susan (McFadden) Irvin; *Un. Ch. of B.* (Chippewa church) Creston, Ohio, Aug. 19, 1912. *Stu.* WOOSTER, Ohio, H. S., 1915-19; MANCHESTER COLLEGE, NORMAL, 1919-20, B. E. Teacher, rural school No. 5, Greene Twp., Wayne Co., Ohio, 1920-. *Address,* Creston, Ohio.

ISENBARGER, JEROME.

B. Kosciusko Co., Ind., Aug. 16, 1877; *s.* William and Mary (Ulrey) Isenbarger; *mar.* Florence Hoover, June 25, 1902; *Un. Ch. of B.* at Manchester College, 1897. *Stu.* Manchester College, one year; IND. STATE NORMAL SCHOOL, Terre Haute, BIOLOGY, three years, *grad.* 1905; IND. UNIVERSITY, Bloomington, PHYSICS, two years, *grad.* 1910, A. B.; University of Chicago, Biology, one year. Teacher, country schools, three years; Prin., Laketon, Ind., H. S., two years; Teacher, Dept. of Science, Lebanon, Ind., H. S., five years; Teacher of Physics, Bloomington, Ind., H. S., one-half year; Teacher of Science, Male H. S., Louisville, Ky., two and one-half years; Teacher of Zoology, Nicholas Senn H. S., Chicago, Ill., nine years. *Mem.* Central Assoc. of Science and Math. Teachers (President 1918-19.); National Education Assoc. *Address,* 2200 Greenleaf Ave., Chicago, Ill.

JACKSON, Charles Eldon.

Grad. MANCHESTER COLLEGE, 1922, A. B. *Address,* South Bend, Ind. (College Office.)

JOBES, HERSCHEL Morningstarr.

B. Darke Co., Ohio, Feb. 1, 1890; *s.* Cornelius and Elnora C. (Markley) Jobes; *mar.* Pearl M. Lutz, May 3, 1913; *Un. Ch. of B.* near Pitsburg, Ohio, Jan. 15, 1911; minister, June 22, 1918. Arcanum, Ohio, H. S., 1907; Bethany Bible School, 1912-14; MANCHESTER COLLEGE, 1914-19, A. B. Teacher, common schools, 1909-12; Ass't. teacher of Science, Manchester College, 1916-19; Prin., Campbellstown, Ohio, H. S., 1919-. *Mem.* C. & O. League of Manchester College; several Teachers' Associations of Ohio. *Address,* Arcanum, Ohio.

JOBES, PEARL Mae (Lutz).

B. near Pitsburg, Darke Co., Ohio, Nov. 28, 1893; *dau.* Frank B. and Lillian B. (Williamson) Lutz; *mar.* Herschel M. Jobes, May 3, 1913; *Un. Ch. of B.* near Pitsburg. *Stu.* FRANKLIN TWP., Ohio, H. S., 1909-12; Bethany Bible School, 1913-14; MANCHESTER COLLEGE, 1914-18, A. B. Teacher, rural schools, 1912-13, 1918-21; Sixth grade, Monroe Twp. Centralized School, Darke Co., Ohio, 1921-. *Mem.* Ohio State Teachers' Assoc. *Address,* Arcanum, Ohio.

JOHN, EVA Winifred.

Grad. BLUE RIDGE COLLEGE, 1921, A. B. Office secretary, Blue Ridge College, 1921-. *Address,* New Windsor, Md. (College Office.)

JOHN, Hugo DONALD.

B. Daleville, Va., Jan. 30, 1899; *s.* John Jay and Sadie (Bucher) John; *mar.* Ella Myrtle Rittenhouse of Easton, Md., Nov. 6, 1920; *Un. Ch. of B.* (Pipe Creek Cong.) Union Bridge, Md. *Stu.* BLUE RIDGE COLLEGE, ACAD., 1912-16; *ibid.,* COLLEGE, 1916-20, A. B. Ass't Prin., Boonesboro, Md., H. S., 1920-. Worked on farm, canvassed, and worked as a clerk during summer vacations. *Address,* New Windsor, Md.

JOHNSON, CARMAN Cover.

B. Uniontown, Pa., July 19, 1874; *s.* John Cover and Mary Saylor (Miller) Johnson; *mar.* Lena Mohler, Sept. 6, 1910; *Un. Ch. of B.* at Uniontown, Pa., 1887; minister, 1905. *Stu.* BRETHREN'S NORMAL COLLEGE (now Juniata College) 1892-94; JUNIATA COLLEGE, *grad.* 1901, A. B.; Harvard University, Cambridge, Mass., summer, 1902; Cornell University, Ithaca, New York, summer, 1903; University of Chicago, 1905; JUNIATA COLLEGE, 1911, A. M. (honorary degree); University of Chicago, 1914. Teacher of history and social science, Juniata College, 1901-10; Pittsburgh, H. S., 1910-12, 1916-17; Prin., special schools, Pittsburgh, 1913-16; state examiner, 1912-13. Editorial writer; Anti-Saloon League lecturer; Sunday school organizer; religious educational organizer for Federal Council of Churches; part time Supt. of Fresh-Air Farm; war-work organizer; organizing adviser in personnel work for commercial institutions; occasional preacher and public speaker. *Mem.* Religious Education Assoc.; National Education Assoc.; Civic Club of Allegheny Co., Pa., Y. M. C. A.; The Urban League; National Reform Assoc.; Fellowship of Reconciliation; League to Enforce Peace. *Address,* 5886 Burchfield Ave., Pittsburgh, Pa.

JONES, EDNA Alice (Dotterer).

Mar. Ollie P. Jones of New Windsor, Md., Sept. 5, 1922. *Grad.* BLUE RIDGE COLLEGE, 1921, A. B. Teacher, Manchester, Md., H. S.,

1921-22. *Address,* New Windsor, Md. (College Office; Gospel Messenger, Sept. 23, 1922.)

JONES, GALEN.

B. Grundy Center, Iowa, July 12, 1896; *s.* J. Edwin and Etta M. (Strickler) Jones; *Un. Ch. of B.* at Larned, Kans., April, 1909; minister, April 25, 1915. *Stu.* LARNED H. S., 1910-14; McPHERSON COLLEGE, 1914-18, A. B.; Columbia University, New York City, 1920-21, A. M. Instructor in English, Marion, Kans., H. S., 1919; teacher of Math. and History, Nampa, Idaho, H. S., 1919-20; teacher, Le Mars, Iowa, H. S., 1921-. *Mem.* Amer. Legion. *Address,* Le Mars, Iowa.

JONES, John ESTEL.

B. Grundy Center, Ia., June 18, 1895; *s.* J. Edwin and Etta M. (Strickler) Jones; *mar.* Mary A. Weimert, Aug. 18, 1918; *Un. Ch. of B.* at Larned, Kans., April, 1909; minister, April, 1915. *Stu.* LARNED H. S., 1909-13; McPHERSON COLLEGE, 1913-17; A. B.; Yale Divinity School, New Haven, Conn., 1921-. Supt. of schools, Ramona, Kans., 1917-18; Prin., Junior H. S., McPherson, Kans., 1918-21. *Mem.* Kans. State Teachers' Assoc. *Address,* McPherson, Kans. *Temporary address,* 79 Bristol St., New Haven, Conn.

JORDAN, RAYMOND Preston.

B. Blountville, Tenn., July 10, 1900; *s.* Joseph W. and Ella Elizabeth (Humphreys) Jordan; *mar.* Rachel Dulaney of Roanoke, Va., Jan. 15, 1920; *Un. Ch. of B.* at Santa Ana, Calif., Nov., 1914. Stu. Santa Ana Polytechnic H. S., 1913-15; BLOUNTVILLE MASONIC INSTITUTE, ———, 1915-16; DALEVILLE COLLEGE, JUNIOR COLLEGE, 1916-18; COURSE IN ADVERTISING, 1921. Instructor in Physiology, Lee Junior H. S., Roanoke, Va., 1918-19; Advertising Manager, Richardson-Wayland Electric Corporation, Roanoke, 1919-; Sec.-Treas., Phoenix Investment Co. *Mem.* National Education Assoc. *Address,* 102 Church Ave. S. W., Roanoke, Va.

JUDY, RICHARD.

Grad. JUNIATA COLLEGE, 1922, A. B. *Address,* 1922 Lake Street, Chicago, Ill. (College Office.)

JUDY, WILLIAM Lewis.

B. Garrett, Pa., Sept. 20, 1891; *Un. Ch. of B.* at Garrett, 1904. *Stu.* JUNIATA COLLEGE, ACAD., 1904-07; COLLEGE, *ibid.,* 1907-11, A. B.; Detroit College of Law, Detroit, Mich., 1911-12; HAMILTON COLLEGE OF LAW, Chicago, 1913-15, LL. B. Engaged in wholesale lumber business, Chicago, 1914-17; attorney and counselor at law, Chicago, 1915-21; publisher, 1916-; President, Judy Publishing Co., Chicago; U. S. Army, 1917-19; Candidate for Republican nomination for Congress in

the Tenth Dist., of Ill., 1920. *Mem.* Hamilton Club; Lake-Side Club; Veterans of Foreign Wars; Amer. Legion; Chicago Bar Association; Thirty-third Division A. E. F. Assoc. *Address,* 1922 Lake Street, Chicago.

JULIUS, FLORENCE Edna.

Grad. La Verne College, 1921, A. B: Teacher, Primary department of an elementary school, 1921-. *Address,* Empire, Calif. (College Office.)

KAYLOR, INA (Marshburn).

B. Estacado, Texas, Feb. 17, 1890; *dau.* M. P. and Nancy (Buck) Marshburn; *mar.* John I. Kaylor of Vada, Thana Dist., India, May 30, 1920; *Un. Ch. of B.* at Santa Ana, Calif., Dec. 17, 1907. *Stu.* La Verne College, Acad., 1913-16; *ibid.,* 1916-20, A. B. *Address,* Vada, Thana Dist., India.

KEENER, ANNA.

B. Greenville, Ohio, 1897; *dau.* David A. and Verna (Beck) Keener; *Un. Ch. of B.* at Beech Grove, Darke Co., Ohio, 1908. *Stu.* Manchester College, 1916-20, A. B. Teacher, Greenville, Ohio, two years previous to 1920; Home Economics and English, Greenville H. S., 1920-. Director, daily vacation church school, summer, 1921. *Address,* Greenville, Ohio.

KEEVER, J——— CLARENCE.

B. Idaville, Ind., Nov. 14, 1891; *s.* John M. and Adaline (Young) Keever; *mar.* Orpha Z. Workman of North Manchester, Ind., Sept. 1, 1918; *Un. Ch. of B.* at Monticello, Ind., Feb., 1907. *Stu.* Monticello H. S., 1907-11; Purdue University, LaFayette, Ind., summers, 1912-15; Stout Institute, Menominee, Wis., summer, 1914; Manchester College, 1914-18, A. B.; University of Chicago, summer, 1921. Friends Service Committee, relief and reconstruction work in France under Amer. Red Cross, 1918-19. Teacher of Manual training and agriculture, Spirit Lake, Iowa, H. S., 1920-. *Mem.* National Education Assoc. *Address,* North Manchester, Ind.

KEIM, ANNIE (Keim).

B. Ladoga, Montgomery Co., Ind., Sept. 28, 1893; *dau.* Howard H. and Emma (Harshbarger) Keim; *mar.* C. Ray Keim, Mar. 9, 1919; *Un. Ch. of B.* (Mt. Pleasant Church) Ladoga, April, 1906. *Stu.* Newberg, Ore., H. S., 1909-10; Pacific College, Acad., Newberg, 1910-11; Lordsburg (now La Verne) Acad., Calif., 1911-12; Ridgefield, Wash., H. S., 1913-14; *ibid.,* Business course, 1914-15; Manchester College, 1915-18, A. B.; *ibid.,* Expression, *grad.* 1916. Bookkeeper, Nampa, Idaho, 1918-. *Address,* 316 19th Ave., S., Nampa, Idaho.

KEIM, Clarence RAY.

B. Louisville, Ohio, Mar. 10, 1894; *s.* Jacob S. and Catharine (Snyder) Keim; *mar.* Annie Keim, March 9, 1919; *Un. Ch. of B.* at Center Cong., Louisville, Ohio, about 1906; deacon, 1919; minister, Dec. 21, 1921. *Stu.* LOUISVILLE H. S., 1908-12; MANCHESTER COLLEGE, Com'l., 1915-17, B. Accts.; *ibid.,* 1917-18, A. B. Teacher, grade school, Louisville, Ohio, 1912-13; Teacher, rural school, *ibid.,* 1913-15; Student-teacher, Manchester College, 1916-18; In Military Service, March 28, 1918, to Jan. 10, 1919; Bookkeeper, 1919; Head of Com'l Dept., Nampa, Idaho, H. S., 1919-21; Bookkeeper and teacher of Math., Nazarene College, Nampa, Idaho, 1921-. Factory work, 1914; salesman, 1915. *Address,* McPherson, Kans. *Temporary Address,* Nampa, Idaho.

KEIM, LEWIS MATLACK.

B. St. Peters, Chester Co., Pa., Aug. 2, 1873; *s.* Jonathan H. and Margaret (Crossley) Keim; *mar.* Mary M. Myers, Dec. 26, 1901; *Un. Ch. of B.* at Harmonyville, Chester Co., Nov., 1888; minister, July, 1893. *Stu.* JUNIATA COLLEGE, NORMAL, 1892-94, B. E.; COLLEGE, *ibid.,* 1897-1901, B. A.; University of Pa., Philadelphia, History and Economics, 1911-15. Prin., Reedsville, Pa., H. S., 1901; pastor, Geiger Memorial Church, Philadelphia, 1901-05; Plum Creek and Glade Run Churches, Elderton, Pa., 1905-08; teacher of History and Economics, South Philadelphia H. S., Philadelphia, 1909-. *Mem.* Philadelphia Teachers' Assoc.; Pa. State Educational Assoc. *Address,* Narberth, Pa.

KEIM, SILAS Arnold.

B. Ladoga, Ind., April 8, 1892; *s.* Howard Henry and Emma (Harshbarger) Keim; *mar.* Icel Lehman of North Manchester, Ind., March 9, 1919; *Un. Ch. of B.* (Mount Pleasant Cong.) Ladoga, April, 1905; minister, Nampa, Idaho, June 25, 1919. *Stu.* Ladoga H. S., 1909-10; Newberg, Ore., H. S., 1910-11; RIDGEFIELD, Wash., H. S., 1912-14; MANCHESTER COLLEGE, EXPRESSION, 1915-16; *ibid.,* College, 1916-18; MCPHERSON COLLEGE, 1910-20, A. B.; Northwestern University Medical School, Chicago, 1920-, in preparation for medical mission work. Farmer, Ridgefield, Wash., 1911-12, 1914-15; Military Service, Medical Corps, Camp Lewis, Wash., 1918-19. *Mem.* Student Volunteers for Foreign Missions. *Address,* 522 S. 16th Ave., Nampa, Idaho. *Temporary address,* 3541 W. Van Buren St., Chicago.

KELLER, MABEL Catherine.

B. Fredericktown, Ohio, July 21, 1898; *dau.* Daniel and Ardella P. (Burger) Keller; *Un. Ch. of B.* (Owl Creek Church) Ankenytown, Ohio, Oct., 1912. *Stu.* FREDERICKTOWN H. S., 1912-16; MANCHESTER COLLEGE, NORMAL, 1916-17, B. E.; *ibid.,* COLLEGE, 1919-21, A. B.

Teacher, rural school, Knox Co., Ohio, 1917-19; teacher of English, Francesville, Ind., H. S., 1921-. *Mem.* Y. W. C. A. *Address,* Fredericktown, Ohio.

KELLER, WALTER Denton.

B. Fredericktown, Ohio, Jan. 29, 1879; *s.* Daniel and Elnora (Myers) Keller; *mar.* Cora E. Hostetler of Dundee, Ohio, Aug. 30, 1906; *Un. Ch. of B.* (Owl Creek Cong.) Ankenytown, Ohio, Oct., 1900; *ibid.,* minister, Aug. 8, 1903; elder, (Dickey Church) Ashland, Ohio, Nov. 9, 1912. *Stu.* high school, 1895-97; Ohio Northern University, Ada, Normal, 1897-98; *ibid.,* Scientific, 1901-03, 1906, B. S.; Manchester College, Sacred Literature, 1903-04; Bible Institute and Canton College, Canton, Ohio, 1904-05, B. S. L.; Ashland College, Ashland, Ohio, Classical Divinity, 1916-18; *ibid.,* 1921, A. B. Teacher, rural schools, Knox Co., Ohio, 1898-1901; Pastor, First Church, Hagerstown, Md., 1906-09; Washington, D. C., 1909-11; Dickey Church, Ashland, Ohio, 1911-18; First Church, Canton, Ohio, 1918-21; Walnut Grove Church, Johnstown, Pa., 1921-. *Address,* Corner Bedford St. and Miller Ave., Johnstown, Pa.

KELTNER, CHARLES Henry.

B. Mt. Carroll, Ill., Sept. 8, 1879; *s.* P. R. and Della (Bowman) Keltner; *mar.* Lillie E. Weller, Aug. 20, 1902; *Un. Ch. of B.* at Mt. Morris, Ill., Jan., 1899; minister, Oct., 1904; elder, March, 1918. *Stu.* Sterling, Ill., H. S., 1897-98; Mt. Morris College, Acad., 1898-01; *ibid.,* College, 1904-06; University of Ill., Urbana, summers, 1908, 1909; *ibid.,* Science, 1909-10, A. B.; *ibid.,* summer, 1915. Teacher, rural schools near Milledgeville, Ill., 1901-04; Professor of Science, Md. Collegiate Institute (now Blue Ridge College) 1906-09; Professor of Agriculture, Mt. Morris College, 1910-15; Northern Ill. State Normal School, De Kalb, 1915-17; Farmer, near Lena, Ill., 1917-21; Farm adviser, Winnebago Co., Ill., 1921-. Lecturer, teachers' and farmers' institutes, 1910-. *Address,* Court House, Rockford, Ill.

KESSLER, AGNES Columbia.

B. near Wabash, Ind., Oct. 10, 1892; *dau.* Charles E. and Amanda (Stambough) Kessler; *Un. Ch. of B.* at North Manchester, Ind., May 14, 1916. *Stu.* Somerset, Ind., H. S., 1906-10; Manchester College, Expression, 1910-12; *ibid., grad.* 1916, A. B.; Bethany Bible School, 1919-21. Teacher, 1st and 2nd grades, Somerset, 1913-14; critic teacher, 1st and 2nd grades, Manchester College, 1916-17; Prin., Training School, *ibid.,* 1918-19; Critic teacher, 3rd and 4th grades, *ibid.,* 1921-. *Mem.* Geographic Soc., Y. W. C. A., W. C. T. U. *Address,* North Manchester, Ind.

KESSLER, VERA Dakota.

Grad. Mt. Morris College, 1922, A. B. *Address,* Mt. Morris, Ill.

KETCHERSIDE, HUGH V———.

Attorney-at-law. *Address,* 643 Euclid Ave., Long Beach, Calif. (Edna D. Boaz, 1331 Third St., Long Beach, Calif.)

KIEFFABER, GEORGE Washington.

B. Cerro Gordo, Ill., March 26, 1877; *s.* Adam C. and Rebecca (Hochstetler) Kieffaber; *mar.* Eva Irene Emmert of Mt. Morris, Ill., Oct. 17, 1907; *Un. Ch. of B.* (Lick Creek Church) Clay City, Ind., Oct. 3, 1891; minister, Mt. Morris, May 9, 1909; advanced, *ibid.,* April 15, 1911; elder, Inglewood, Calif., Oct. 1, 1916. *Stu.* Ind. State Normal School, Terre Haute, 1899; Mt. Morris College, Acad., *grad.,* 1904; two years Bible Study, *ibid.;* two year Mission Study Course, *ibid.;* Ind. University, Bloomington, 1905; Mt. Morris College, 1911, A. B.; Leland Stanford Junior University, Stanford University P. O., Calif., *grad.* 1915, A. M., *thesis,* "School Survey of Riverside County, Calif." Teacher, rural schools, Ind., 1896-1900; Professor of Math., Canton College, Canton, Ohio, 1904-07; Prin., Mt. Morris, Ill., H. S., 1909-10; Sunnyside, Wash., schools, 1911-12; Professor of Math., Lordsburg (now La Verne) College, 1912-16; Prin., Inglewood, Calif., H. S., 1916-17; Head of Dept. of Math., Canton, Ohio, H. S., 1917-. *Address,* 1426 Louisiana Ave., N. W., Canton, Ohio.

KIMMEL, ELIZABETH Hazel.

B. Sheldon, Iowa, 1897; *dau.* Tobias L. and Emma (Sheller) Kimmel; *Un. Ch. of B.* at Sheldon, June, 1913. *Stu.* Sheldon H. S., 1910-13; Mt. Morris College, 1916-19, A. B.; Bethany Bible School, 1919-20; Iowa State University Hospital, Iowa City, nursing, 1920-. *Address,* Sheldon, Iowa.

KIMMEL, LESTER Franklin.

B. Morrill, Kans., Jan. 18, 1893; *s.* Hiram H. and Ida Alice (Meyers) Kimmel; *Un. Ch. of B.* at Larned (City Church) Kans., June, 1912. *Stu.* Larned H. S., 1909-12; McPherson College, Stenographic, 1912-14; *ibid.,* Classical, 1914-18, A. B.; U. S. Navy, Radio, Electrician 3rd Class, 1918-19. Teacher, Rural Schools, Pawnee Co., Kans., 1913-14; Instructor in English, McPherson College, Acad., 1916-18; Reporter, Telegraph Editor, Sunday Editor and Assistant City Editor, Wichita Eagle, Wichita, Kans., 1919-April, 1920; Sunday Editor, *ibid.,* April, 1920-March, 1920; City Editor, *ibid.,* March, 1921-. *Address,* 358 Lulu St., Wichita, Kans.

KIMMEL, MARIE.

Grad. Juniata College, 1922, A. B. *Address,* ———. (College Office.)

KINDIG, ALBERT Sidney.

Stu. University of Nebraska, Lincoln, *grad.* 1920, A. B.; Harvard Law School, Harvard University, Cambridge, Mass., 1920-21. *Address,* Holmesville, Neb. (Earl M. Frantz, 3435 W. Van Buren St., Chicago.)

KINDIG, IRA Nelson.

B. Benson, Ill., Jan. 29, 1887; *s.* Charlie Stewart and Lizzie Eva (Fallyn) Kindig; *mar.* A. Edith Peck, Aug. 30, 1916; *Un. Ch. of B.* (South Beatrice Cong.) Holmesville, Neb., Nov. 6, 1910; minister, Oct. 7, 1916. *Stu.* University of Neb., School of Agriculture, Lincoln, 1906-09; Neb. College of Agriculture, Lincoln, 1912-16, B. S. in Agriculture. Ass't. teacher. Soils Dept., Neb. College of Agriculture, 1915-16; Farmer, Glenwood Farm, Holmesville, to 1906, 1909-12, 1916-. *Mem.* Alpha Zeta. *Address,* Holmesville, Neb.

KINDY, IVAN.

Grad. Manchester College, 1923, A. B. *Address,* No. Manchester, Ind. (College Office.)

KINDY, Melvin Merl.

Grad. Manchester College, 1923, A. B. *Address,* Huntington, Ind. (College Office.)

KING, FLORENCE.

B. Waterloo, Iowa, June 22, 1870; *dau.* Andrew and Susan (Goughnour) King; *Un. Ch. of B.* at Mt. Morris College, Jan., 1891. *Stu.* Mt. Morris College, Business, 1890-91; Chicago Kent College of Law, 1892-95, LL. B.; Armour Institute of Technology, Chicago, Extension Dept., special work in Mechanical and Electrical Engineering, 1895-99; Chicago Seminar of Sciences, 1916, B. S., (honorary degree). Counselor at law, engaged in engineering and legal work connected with development of inventions, drafting, designing and constructing machinery in various branches of the mechanic arts, 1895-. *Mem.* Chicago Assoc. of Commerce; Aviation Club of Chicago; Second Vice-president, Chicago Church of the Brethren Fellowship Assoc., 1921-; Vice-president Amer. Assoc. of Engineers, 1922; President, The National Woman's Assoc. of Commerce, 1920-. *Address,* 1653 Monadnock Block, Chicago.

KING, MAYME.

Grad. McPherson College, 1922, A. B. *Address,* Larned, Kans. (College Office.)

KINSEY, WILLIAM.

B. Bedford Co., Pa., July 10, 1878; *s.* Jacob and Catherine (Hofecker) Kinsey; *mar.* Minnie E. Howe, May 31, 1910; *Un. Ch. of B.* (Walnut Grove Church) Johnstown, Pa., Sept., 1903; elder, Sept.

1913, A. B.; Bethany Bible School, Seminary, Course, 1913-15, 6, 1917. *Stu.* Juniata College, Normal English, 1906, B. E.; *ibid.*, Prin., New Paris schools, Bedford Co., 1906-07; Ass't. Prin. and B. D. Teacher, rural and graded schools, Bedford Co., Pa., 1899-1903; Prin., Walnut Grove H. S., Johnstown, Pa., 1907-10; Pastor, Lewistown, Pa., 1915-18; Professor of Bible, Blue Ridge College, 1918-. Author of Bible studies and outlines; Bible Institute and evangelistic work. *Address,* New Windsor, Md.

KINSLEY, RALPH E———.

Grad. Manchester College, 1922, A. B. *Address*, Middlebranche, Ohio. (College Office.)

KINTNER, EDWARD.

B. Ney, Ohio, July 1, 1879; *s.* B. F. and Mary (Walker) Kintner; *mar.* Glada Olia Snyder, Sept. 30, 1903; *Un. Ch. of B.* at Bryan, Ohio, Sept., 1898; elder, Aug. 18, 1912. *Stu.* Washington Twp. H. S., Williams Co., Ohio, 1896-98; Manchester College, Acad., part of 1898, 1899; *ibid.*, College, 1909-12, A. B.; Ohio State University, Columbus, summers 1911, 1912, 1913, 1914, A. M., *thesis*, "The Chemistry of Some Industrial Poisons." Teacher, common school in Ohio, 1898-99; Prin., Mark Center, Ohio, H. S., 1899-1900; Jewell, Ohio, H. S., 1900-01; Pastor, Lima, Ohio, 1902-05; Pastor, Blue Creek Cong., Northwestern Ohio, and teacher, Briceton H. S. and Dague School, 1906-08; Supt., Farmer Twp. Schools, Defiance Co., 1909; Student-teacher, Manchester College, 1910-12; Professor of science, *ibid.*, 1912- (at present professor of chemistry and biology); non-resident pastor, West Marion, Ind., Church, Jan., 1922-. *Mem.* Amer. Chemical Soc. *Address,* North Manchester, Ind.

KINTNER, ELIZABETH.

B. Ney, Ohio, March 20, 1888; *dau.* B. F. and Mary (Walker) Kintner; *Un. Ch. of B.* (Lick Creek Church) near Bryan, Ohio, Oct 15, 1900. *Stu.* Washington Twp. H. S., Williams Co., Ohio, 1904-06; Bethany Bible School, 1913-16; Manchester College, Acad., 1916-17; *ibid.*, College, 1917-19, A. B. Teacher in public schools, 1906-13; Missionary to India, 1919-. *Address,* Bulsar, Surat Dist., India.

KINZIE, KATIE.

Grad. Daleville College, 1919, A. B. *Stu.* Columbia University, several sessions, including summer, 1922. *Address*, Troutville, Va. (College Office; Jonas Graybill, Troutville, Va.)

KINZIE, LUCILLE.

Grad. BRIDGEWATER COLLEGE, 1923, A. B. *Address,* Troutville, Va. (College Office.)

KINZIE, WILLIAM Amos.

B. Centropolis, Douglas Co., Kans., Nov. 30, 1873; *s.* James T. and Elizabeth Henriette (Fishburn) Kinzie; *mar.* Christena Bond of Lone Star, Kans., Dec. 20, 1893; *Un. Ch. of B.* McPherson, Kans., Nov. 6, 1891; deacon, June 7, 1902; minister, March 12, 1904; elder, Washington Church, Douglas Co., Kans., Dec. 12, 1908. *Stu.* McPHERSON COLLEGE, Acad., 1891-92, 1911-12; *ibid.,* DIVINITY, 1915-18, B. S. L. Farmer, 1893-1904; Evangelistic and Pastoral work, 1904-. Sunday School Secretary for Northeastern Kans., 1915. *Address,* Nickerson, Kans.

KIRACOFE, EDGAR Stuart.

Grad. BRIDGEWATER COLLEGE, 1921, A. B. Athletic coach, Bridgewater College, and teacher in the Academy, 1921-. *Address,* Mt. Solon, Va. (College Office; John S. Flory, Bridgewater, Va.)

KIRK, MARY.

B. Fishertown, Bedford Co., Pa., Feb. 25, 1897; *dau.* Henry Clay and Florence (Snoberger) Kirk; *Un. Ch. of B.* at Huntingdon, Pa., Nov. 1, 1912. *Stu.* ALTOONA, Pa., H. S., 1911-15; JUNIATA COLLEGE, 1915-19, A. B.; University of Pa., Philadelphia, summer, 1919. Teacher of Math. and English, Saxton, Pa., H. S., 1919-20; Teaching English to soldiers in U. S. Army, April, 1920-July, 1921; Instructor in English, Cumberland Valley State Normal School, Shippensburg, Pa., 1921-. *Mem.* Student Volunteer Band. *Address,* 1415 Moore St., Huntingdon, Pa., care of Dr. Haines.

KLEIN, JAMES Monroe.

B. Bethel, Pa., April 10, 1873; *s.* Daniel R. and Rebecca (Long) Klein; *mar.* Martha M. Gettel, Dec. 23, 1900; *Un. Ch. of B.* (Little Swatara Cong.) Bethel, Pa., Jan. 1, 1896. *Stu.* JUNIATA COLLEGE, NORMAL ENGLISH, part of term 1891, spring terms 1892, 1893; POTTS SHORTHAND COLLEGE, Williamsport, Pa., *grad.* July 1, 1896; KEYSTONE STATE NORMAL SCHOOL, Kutztown, Pa., 1900, M. E.; *ibid.,* 1902, B. E. (honorary degree). Teacher, Bethel Twp., Berks Co., Pa., 1890-96; Bookkeeper, Tamaqua and Philadelphia, 1897; teacher, Bethel, Berks Co., 1900-16; Bookkeeper, Bethel and Mt. Etna Telephone and Telegraph Co., Frystown, Pa., 1916-20; teacher, 1920-21; Secretary-Treas., Barnegat Realty Co., Bethel, Pa., 1921-. *Mem.* Berks Co. Reading Union, National Education Assoc., Philomathean Literary Soc., Volunteer Fire Company of Bethel. *Address,* Bethel, Pa.

KLEPINGER, NAOMI.

Grad. JUNIATA COLLEGE, 1923, A. B. (College Office.)

KLINE, AGNES Virginia.

Grad. BRIDGEWATER COLLEGE, 1921, A. B. Teacher, Timberville, Va., H. S., 1921-. *Address,* Broadway, Va. (College Office; John S. Flory, Bridgewater Va.)

KRABILL, VERLIN Christian.

B. Bryan, Ohio, Oct. 18, 1898; *s.* J. W. and Florence (Bosserman) Krabill; *mar.* Louise Arnold of Burkittsville, Md., June 22, 1921; *Un. Ch. of B.* (Lick Creek Cong.) Bryan, Ohio. *Stu.* CAROLINE H. S., 1912-16; BLUE RIDGE COLLEGE, 1916-20, A. B.; H. S. teacher, 1920-. *Address,* Denton, Md.; after June 2, 1922, Burkittsville, Md.

KREIDER, ISAAC J.

B. Lebanon, Lebanon Co., Pa., Aug. 25, 1887; *s.* John S. and Elizabeth (Smith) Kreider; *mar.* Laura M. Landis of Ephrata, Pa., July 8, 1916; *Un. Ch. of B.* at Spring Creek (now Annville), Pa., 1906; minister, Ephrata, Aug. 2, 1921-. *Stu.* FIRST PA. STATE NORMAL SCHOOL, Millersville, 1908-11; ELIZABETHTOWN COLLEGE, 1913-15, A. B. conferred 1916; FRANKLIN and MARSHALL COLLEGE, Lancaster, Pa., 1915-16, A. B.; Columbia University, New York City, summer, 1919; BETHANY BIBLE SCHOOL, SEMINARY, 1921-23, B. D., *thesis,* "The Old Testament Prophets' Relation to Their Own Times." Teacher, Common Schools, Lebanon County, 1907-09; 7th and 8th grades, *ibid.,* 1911-12; Prep. work, Elizabethtown College, 1912-15; Coney Twp. H. S., Bainbridge, Pa., 1916-18; Instructor in Natural Science, Math. and History, Denver Borough H. S., Denver, Pa., 1918-21. Has engaged in Farming, Salesman for Wear-Ever Aluminum Co., Painting and Paper Hanging. *Address,* Ephrata, Pa.

KREPS, EUNICE E———.

Grad. LA VERNE COLLEGE, 1923, A. B. *Address,* La Verne, Calif. (College Office.)

KULP, Harold STOVER.

B. near Pottstown, Pa., Sept. 25, 1894; *s.* Aaron K. and Naomi (Tyson) Kulp; *mar.* Neta Ruth Royer of Huntingdon, Pa., June 21, 1921; *Un. Ch. of B.* (Coventry Church) Chester Co., Pa., Nov., 1906; minister, May, 1915. *Stu.* EAST COVENTRY, Pa., H. S., 1906-09; West Chester State Normal School, West Chester, Pa., 1910-12; JUNIATA COLLEGE, 1915-18, A. B.; UNIVERSITY OF PA., Philadelphia, summer, 1914; *ibid.,* 1919-20, A. M. in Education, *thesis,* "Forms of Educational Control as Applied to Religious Education;" *ibid.,* History of Religions and Education, 1920-21; one year's work at Philadelphia

School of the Bible. Teacher, William T. Carter Junior Republic, Redington, Pa., 1912-15; Pastor, New Enterprise, Pa., 1918-19; Asso. Pastor, First Church, Philadelphia, 1919-21; pastor, *ibid.*, July, 1921-. *Address,* Pottstown, Pa. *Present address,* 2260 N. Park Ave., Philadelphia.

KULP, Neta RUTH (Royer).

B. Mt. Morris, Ill., Jan. 30, 1896; *dau.* Galen B. and Annie M. (Miller) Royer; *mar.* H. Stover Kulp of Pottstown, Pa., June 21, 1921; *Un. Ch. of B.* at Elgin, Ill., Sept., 1907. *Stu.* ELGIN H. S., 1910-14; Wheaton College, Wheaton, Ill., 1914-15; JUNIATA COLLEGE, 1915-18, A. B.; University of Pa., Philadelphia, Medical Dept., 1919-21. *Address,* 2260 N. Park Ave., Philadelphia.

KUNS, GEORGE Dilling.

B. Cerro Gordo, Ill., Feb. 1, 1877; *s.* John L. and Maria Ann (Dilling) Kuns; *mar.* Elizabeth Mae Wieand of Smithville, Ohio, Dec. 25, 1902; *Un. Ch. of B.* at McPherson, Kans., Feb., 1895; minister, 1898. *Stu.* MCPHERSON COLLEGE, PREP., 1895-99; *ibid.*, COLLEGE, 1899-1903, A. B. in 1904; University of Kans., Lawrence, 1903-04, A. B.; University of Chicago, Divinity School, 1904-07, B. D., *thesis,* "The Origin of Jehovah Worship in Israel." Supt. of Schools, Hesston, Kans., 1901-02; Pastor, McLouth, Kans., 1907-14; First Church, Philadelphia, Pa., 1914-18; Geiger Memorial Church, Philadelphia, 1919-. *Address,* 5030 Griscom St., Frankford, Philadelphia, Pa.

KURTZ, Ada Pearl.

Grad. MCPHERSON COLLEGE, 1923, A. B. *Address,* Hartville, Ohio. (College Office.)

KURTZ, Daniel WEBSTER.

B. Stark Co., Ohio, Oct. 9, 1879; *s.* John and Mary (Bollinger) Kurtz; *mar.* Ethel Leonora Wheeler of Monroe, Conn., Sept. 7, 1909; *Un. Ch. of B.* (East Nimishillen Church) Northeastern Ohio, May 5, 1899; minister, Huntingdon, Pa., 1904; advanced, Brooklyn, N. Y., 1906; elder, Philadelphia, 1914. *Stu.* Ohio Northern University, Ada, Normal, 1897; MT. UNION COLLEGE, Alliance, Ohio, ACAD. and two years college, 1897-1903; JUNIATA COLLEGE, 1903-05, A. B.; YALE UNIVERSITY, New Haven, Conn., GRADUATE SCHOOL and YALE DIVINITY SCHOOL, 1905-08, A. M. and B. D.; Universities of Leipzig, Berlin, and Marburg, Germany, Theology and Philosophy, 1908-09; University of Pa., Philadelphia, 1910-11; JUNIATA COLLEGE, 1911, D. D. (honorary degree). Teacher, public schools of Ohio, 1899-1908; Instructor in Latin, Juniata College, 1903-05; Ass't in Hebrew, Yale University, 1905-08; Professor of Greek, Juniata College, 1909-10;

Pastor, First Church, Philadelphia, 1910-14; President, McPherson College, 1914-. Author, "Nineteen Centuries of the Christian Church," 1914; "An Outline of the Fundamental Doctrines of Faith," 1914; Collaborator, "Studies in Doctrine and Devotion" (By Kurtz, Blough, Ellis) 1919. Travelled in Europe, 1908-09; Egypt, Palestine, Syria, Turkey, and Western Europe, 1913; Representative to the International Sunday School Convention at Tokio, Japan, 1920. Lyceum, chautauqua, and commencement lecturer. *Mem.* The Forum, McPherson; President, General Educational Board, Ch. of B. since 1915; Vice-President, International Sunday School Assoc.; President, Sunday School Assoc. of Kans., 1918-19; President, Kans. College Presidents' Assoc.; President, College Section, Kans. State Teachers' Assoc. *Address,* 321 N. Olivette St., McPherson, Kans. (Data from D. W. K.; "Who's Who in America.")

LAHER, RUTH (Hershberger).

B. Everett, Pa., July 24, 1895; *dau.* John S. and Susan Emma (Nycum) Hershberger; *mar.* Chas. R. Laher, Oct. 7, 1919; *Un. Ch. of B.* at Everett, May 4, 1907. *Stu.* Everett H. S., 1912-15; Juniata College, Home Economics, 1915-17. *Address,* Everett, Pa.

LAIR, Forest EARL.

B. Mexico, Ind., Aug. 28, 1889; *s.* John M. and Etta (Fike) Lair; *mar.* Annetta Bedker of Custer, Mich., June 23, 1915; *Un. Ch. of B.* (Sugar Ridge Church) Custer, 1903. *Stu.* Scottville, Mich., H. S., 1905-09; Ferris Institute, Big Rapids, Mich., summers; Western State Normal School, Kalamazoo, Mich., summers, *grad.* Aug., 1921. Teacher, rural schools, Mason Co., Mich., 1909-15; Prin. Fountain, Mich,. grammar school, 1915-19; Teacher of Math., Grand Rapids, Mich., Jr. H. S., 1919-20; Ass't. Supt. of Schools, Kent Co., Mich., 1921-. *Address,* 50 Seneca St., S. W., Grand Rapids, Mich.

LANDIS, ESTELLA.

Grad. La Verne College, 1923, A. B., B. S. L. *Address,* Live Oak, Calif. (College Office.)

LANDIS, HERMAN B———.

Grad. La Verne College, 1922, A. B. *Address,* Live Oak, Calif. (College Office.)

LANDIS, JOHN Forest.

B. Shirleysburg, Pa., June 17, 1881; *s.* Thomas B. and Mary Elizabeth (Sieber) Landis; *mar.* Elizabeth Fraker, Aug. 17, 1910; *Un. Ch. of B.* (Aughwick Church, Sugar Run Cong.) Pa., 1906. *Stu.* Rockview Acad., *grad.* 1902. University of Mich., Ann Arbor, 1903-04; Juniata College, 1905-08, A. B.; La. State University, Baton Rouge,

science, summer, 1909. Teacher, ungraded rural schools, Pa., 1901-02; Prin., graded school, Pineville, La., 1908-09; Teacher of Inductive Sciences in Alexandria, La., H. S., 1909-13; Social Worker for Homeless Men, Philadelphia Soc., 1913-15; Executive Secretary for organizing charity, Philadelphia, 1915-16; Secretary, Narcotic Drug Committee, Associated Charities, Johnstown, Pa., 1917-. Made walking trip through Scotland, England and Ireland, summer, 1907. *Mem.* National Conference of Social Work; Pa. Conference on Social Welfare; Public Charities Assoc. of Pa. *Address,* 728 Glenwood Ave., Johnstown, Pa.

LASHLEY, EDMUND.

B. Elbinsville, Pa., Dec. 2, 1886; *s.* Jacob H. and Nancy (Bennett) Lashley; *mar.* Eleanor G. Starr of Huntingdon, Pa., Oct. 7, 1915; *Un. Ch. of B.* at Juniata College, 1906. *Stu.* JUNIATA COLLEGE, ACAD., 1904-07; *ibid.*, COLLEGE, 1907-11, A. B.; HARVARD UNIVERSITY LAW SCHOOL, 1911-14, LL. B. Attorney, firm of Lashley and Rambo, Tulsa, Okla., 1914-. *Mem.* Tulsa City Club; Tulsa Petroleum Club; Y. M. C. A. *Address,* 1001-1004 Kennedy Bldg., Tulsa, Okla.

LASHLEY, GLADYS.

Grad. JUNIATA COLLEGE, 1922, A. B. *Address,* ———. (College Office.)

LAUTZENHIZER, BERTHA Della.

B. North Manchester, Ind., Oct. 29, 1895; *dau.* E. L. and Louise (Brown) Lautzenhizer; *Un. Ch. of B.* at North Manchester, Jan., 1905. *Stu.* MANCHESTER COLLEGE, ACAD., 1910-15; Daleville College, 1915-17; MANCHESTER COLLEGE, 1917-20, A. B. Instructor in Expression and physical culture, Daleville College, 1915-17; Head of English and History Dept., Tyner, Ind., H. S., 1920-. *Address,* 109 W. 7th St., North Manchester, Ind.

LAYMAN, CEDRIC Denton.

B. Daleville, Va., Sept. 10, 1890; *s.* George G. and Albina Catherine (Denton) Layman; *Un. Ch. of B.* at Daleville College, 1903. *Stu.* DALEVILLE COLLEGE, PREP., 1904-08; *ibid.*, COLLEGE, 1908-12, A. B.; University of Va., Charlottesville, 1912; University of Toulouse, Toulouse, France, 1919; Columbia University and Union Theological Seminary, New York City, 1919-. Prin., Fowlerville, Va., H. S., 1912-13; Horticultural business, Swoope, Va., 1913-18; With 81st Division, 323rd Infantry of U. S. Army for fifteen months, one year of which was spent in France, 1918-19. Preaching, Plaza, N. D., summer, 1920. *Address,* 600 W. 122nd St., New York City.

LAYMAN, CLYDE Nininger.

B. Cloverdale, Va., March 1, 1898; *s.* W. R. and Nevada N. (Nininger) Layman; *Un. Ch. of B.* at Cloverdale, Dec. 3, 1911. *Stu.*

DALEVILLE COLLEGE, ACAD., *grad.* 1916; JUNIOR COLLEGE, *ibid.,* 1916-18. Farmer, Cloverdale, 1918-. *Address,* Hollins, Va.

LAYMAN, GEORGE Alphaeus.

B. Daleville, Va., April 29, 1880; *s.* George G. and Albina (Denton) Lehman; *mar.* Nora Hummel, Aug. 16, 1916; *Un. Ch. of B.* at Daleville, 1897. *Stu.* DALEVILLE COLLEGE, NORMAL ENGLISH, *grad.* 1898, B. E.; *ibid.,* COLLEGE, 1898-1900, B. S.; MANCHESTER COLLEGE, 1900-02, A. B.; PRINCETON UNIVERSITY, Princeton, N. J., 1910-11, A. M. Prin., public schools, 1902-17; Professor of Latin and Greek, Daleville College, 1907-10; Head, Dept. of Latin and Greek, Boys H. S., Atlanta, Ga., 1911-12; Head, Dept. of History and Civics, Roanoke, Va., H. S., 1912-. *Mem.* University Club of Roanoke. *Address,* 1438 Hamilton Terrace, Roanoke, Va.

LAYMAN, GLADYS Irene (Benedict).

B. Waynesboro, Pa., July 1, 1896; *dau.* S. Allison and F. V. (Kale) Benedict; *Un. Ch. of B.* at Waynesboro, Pa., March, 1913. *Stu.* WAYNESBORO H. S., 1911-15; JUNIATA COLLEGE, HOME ECONOMICS, 1916-17; *ibid.,* college, 1917-18. Instructor in Home Economics, Daleville College, 1918-21. *Mar.* Robert Harold Layman, Sept. 21, 1921. *Address,* Hollins, Va.

LAYMAN, LOWELL Nininger.

B. Cloverdale, Va., July 17, 1897; *s.* Rufus G. and Lelia (Nininger) Layman; *Un. Ch. of B.* at Cloverdale, Dec. 3, 1911. *Stu.* DALEVILLE COLLEGE, ACAD., *grad.* 1916; *ibid.,* JUNIOR COLLEGE, 1916-18. *Address,* Cloverdale, Va.

LAYMAN, PAULINE Elizabeth.

B. Amsterdam, Va., July 31, 1899; *dau.* George W. and Lillie (Moomaw) Layman; *Un. Ch. of B.* at Daleville, Va., Feb. 2, 1916. *Stu.* TROUTVILLE, Va., H. S., 1912-16; Daleville College, Home Economics, 1916-17; HARRISONBURG STATE NORMAL SCHOOL, Harrisonburg, Va., HOME ECONOMICS, 1917-20, B. S.; teacher, home economics, Salem, Va., H. S., 1920-. *Mem.* Y. W. C. A., Amer. Red Cross. *Address,* Troutville, Va.

LAYMAN, RUSSELL Ernest.

B. Daleville, Va., Jan. 15, 1889; *s.* George G. and Albina (Denton) Layman; *mar.* Virginia East, June 11, 1919; *Un. Ch. of B.* at Daleville, Jan., 1903. *Stu.* DALEVILLE COLLEGE, PREP., 1904-06, B. E.; *ibid.,* COLLEGE, 1906-08, B. S.; Roanoke College, Salem, Va.(?), 1909-10; WASHINGTON AND LEE UNIVERSITY, Lexington, Va., 1910-11, A. B.; George Peabody College for Teachers, Nashville, Tenn., 1919; Vanderbilt University, Nashville, 1920-. Prin., H. S., Norwood, 1911-12; Teacher

and Prin., Mix Meadows H. S., 1912-13; Teacher and Prin., Churchville H. S., 1913-14; Boys Director, Y. M. C. A., 1916; Session Teacher, Brandon Institute, Basic, Va., Fall, 1916-17; Farmer and Fruit Grower, 1917-19. *Address,* care of George A. Layman, Roanoke, Va. *Temporary address,* 1707 Blain Boulevard, Nashville, Tenn.

LEAR, JOHN Wallace.

B. Girard, Ill., April 12, 1870; *s.* Abraham S. and Elizabeth (Studebaker) Lear; *mar.* Martha E. Shull, Aug. 16, 1891; *Un. Ch. of B.* (Macoupin Crk. Church) near Farmersville, Ill., Feb., 1886; minister, 1899; elder, 1907. *Stu.* Normal Schools, 1893-99; Mt. Morris College, 1890-91, 1918-19, B. A.; Bethany Bible School, 1919-21, B. D.; Northwestern University, Evanston, Ill., summer, 1921. Teacher, 1893-99; Carpenter, 1899-1902; Pastor, Cerro Gordo and Decatur, Ill., 1902-18; Pastor, Bethany Church, Chicago, 1920-; Professor of Homiletics, Bethany Bible School, 1921-. *Mem.* General Educational Board of the Ch. of B. *Address,* 3435 West Van Buren St., Chicago.

LEATHERMAN, LENA Ruth.

B. Conway Springs, Kans., Dec. 30, 1890; *dau.* John R. and Mary (Sowers) Leatherman; *Un. Ch. of B.* at Nokesville, Va., Jan., 1911. *Grad.* Bridgewater College, Bible Dept., 1915, Th. B.; *ibid.,* College, 1917, A. B.; National Kindergarten and Elementary College, Chicago, 1920-22. Primary teacher, Hebron Seminary, 1911-12; Teacher, public school, Debray, Fla., 1910-11; Clerk in Accounts Division, Internal Revenue Bureau, Treasury Dept., Washington, D. C., 1918-20. *Address,* Vienna, Va., Route 3.

LECKRONE, CHARLES.

B. Ankenytown, Ohio, Aug. 25, 1871; *s.* Samuel and Mary (Hendricks) Leckrone; *mar.* Ethel C. Free, June, 1901; *Un. Ch. of B.* (Eel River Church) Middle Ind., Oct. 20, 1888. *Stu.* Mt. Morris College, Classical, 1891-94; Ind. State Normal School, Terre Haute, 1897; Ind. University, Bloomington, Latin Course, *grad.* 1900, A. B.; *ibid.,* 1903, A. M.; University of Chicago, summers 1901, 1907; University of Mo., Columbia, summer, 1908; University of Mich., Ann Arbor, summers 1898, 1911. Teacher, common schools, 1889-91, 1894-96; Prin., Brownsburg, Pa., public schools, 1897-99; Sup't of Schools, Laketon, Ind., 1900-01; Head of Dept. of Math. and Latin, Warsaw, Ind., H. S., 1901-02; Instructor in Latin, Ind. University, 1902-03; Prin., Petersburg, Ill., H. S., 1903-05; Charleston, Ill., H. S., 1905-07; Instructor in Math., Manual Training School of Washington University, St. Louis, Mo., 1907-12; Instructor in Math., Latin, and Education, Manchester College, 1912-17; Instructor in

Math., Lake View H. S., Chicago, 1917-. *Mem.* National Education Assoc., Central Assoc. of Science and Math. Teachers, Chicago City Club of Math. Teachers. *Address,* 5213 Wayne Ave., Chicago.

LECKRONE, QUINCY.

B. Thornville, Ohio, 1863; *s.* Benjamin and Elizabeth (Boyer) Leckrone; *mar.* Edith Fickle of Mt. Perry, Ohio, 1896; *Un. Ch. of B.* (Jonathan Creek Cong.) Thornville, 1890; minister, *ibid.,* 1891. *Stu.* Fairfield Union Acad., Pleasantville, Ohio, Teacher Training, 1884-85; Ohio Central College, ———, Civil Engineering, 1885-87, the degree of C. E.; *ibid.,* 1887-89, A. B.; *ibid.,* 1889-93, M. A.; Mt. Morris College, Bible, 1893-94. Teacher, common school, 1882-84; Instructor, Ohio Central College, 1887-89; Teacher, Smithville Collegiate Institute, Smithville, Ohio, 1889-1900; Prin., village school, Somerset, Ohio, 1901-02; Supt. of Schools, Thornville, 1902-06. Chautauqua work; organized and conducted the Columbus Lecture Bureau, 1889-1905; Conducted Teacher Training School at Mt. Perry and at Danville, Ohio; Served six years as Co. School Examiner, Perry Co., Ohio. Seven months in Interchurch World Movement, surveying about one hundred hospitals and homes, in fourteen different states and the Dist. of Columbia. *Address,* 636 Claremont Ave., Ashland, Ohio.

LEFEVER, David WELTY.

B. Ephrata, Pa., June 13, 1901; *s.* Elias Buckwalter and Emma Ida (Welty) Lefever; *Un. Ch. of B.* at Pasadena, Calif., Jan., 1914; minister, *ibid.,* Nov., 1917. *Stu.* Pasadena H. S., 1914-17; La Verne College, 1917-21, A. B.; Southern University of Calif., Los Angeles, summers 1920-22, school year 1921-22, A. M. *Address,* 301 N. Hill Ave., Pasadena, Calif., Station B.

LEHMAN, DELLA.

B. Columbiana, Ohio, Oct. 3, 1893; *dau.* C. S. and Amanda (Detwiler) Lehman; *Un. Ch. of B.* (Zion Hill Church) Columbiana, Feb. 14, 1909. *Stu.* Manchester College, 1915-16, 1918-21, A. B.; University of Chicago, summer, 1921. Teacher, rural school, Rogers, Ohio, 1912-14; Columbiana, 1914-15; Lima, Ohio, 1916-17; seventh and eighth grades, West Cairo, Ohio, 1917-18; student-teacher, Amer. History, Manchester College Acad., 1919-20; English, *ibid.,* 1920-21; Instructor in English, *ibid.,* 1921-. Clerical work, War Trade Board, summer, 1918; Vacation Church Schools, summer, 1920. *Mem.* Y. W. C. A. *Address,* Mansfield, Ohio, R. R. 1.

LEHMAN, GALEN Trostle.

B. Franklin Grove, Ill., May 20, 1897; *s.* Ira M. and Mary (Trostle) Lehman; *Un. Ch. of B.* at Franklin Grove, July 4, 1910;

minister, *ibid.*, June 1, 1919. *Stu.* FRANKLIN GROVE H. S., 1911-1915; Bethany Bible School, three months, 1920; MT. MORRIS COLLEGE, 1916-21, A B Field Representative for Mt. Morris College, summer, 1920; Salesman for maps and atlases in Ogle Co., Ill., summers 1920, 1921; Teacher, Lee Center, Ill., H. S., 1921-22; *mar.* June Butterbaugh of Lanark, Ill., June 6, 1922; Pastor, Batavia, Ill., 1923-. *Mem.* Y. M. C. A. *Address,* Batavia, ill.

LEHMAN, LORENZO Jacob.

B. Somerset Co., Pa., Oct. 5, 1873; *s.* Hiram and Lizzie (Knavel) Lehman; *mar.* Ella Forney, March 30, 1909; *Un. Ch. of B.* (Shade Creek Church) Scalp Level, Pa., Nov. 12, 1888; elder, Dec. 12, 1915. *Stu.* JUNIATA COLLEGE, NORMAL, 1895-98, B. E.; STATE NORMAL SCHOOL, Los Angeles, Calif., *grad.* 1910; LA VERNE COLLEGE, 1918-19, A. B. Teacher, public school, Richland Twp., Cambria Co., Pa., 1891-96; teacher of normal teacher-training, Elton, Pa., 1900-01; Prin. of schools, Franklin, Pa., 1901-02; Johnstown, Pa., 1902-06; teacher of English, Lordsburg (now La Verne) College, 1907-09; Supervising Prin. of schools, Reedley, Calif., 1910-12; teacher, Los Angeles, Calif., 1912-. Dist. Sunday-school secretary, Western Pa., 1903-06. *Address,* La Verne, Calif.

LEHMER, SILAS Whitmore.

Grad. MANCHESTER COLLEGE, 1922, A. B. *Address,* Los Angeles, Calif., 3207 Manitou. (College Office.)

LEITER, LABAN Wingert.

B. Waynesboro, Pa., Sept. 10, 1891; *s.* Challes M. and Ida M. (Wingert) Leiter; *mar.* Mamie B. Keller, Dec. 24, 1914; *Un. Ch. of B.* at Elizabethtown College, Feb. 9, 1908; minister (Welty's Church, Antietam Cong.) May 24, 1919. *Stu.* ELIZABETHTOWN COLLEGE, 1907-09, B. E.; *ibid.*, BANKING COURSE, *grad.* 1910; *ibid.*, PREP., 1910-11; *ibid.*, COLLEGE, 1911-13, A. B. granted 1914; Ursinus College, Collegeville, Pa., summer, 1913; FRANKLIN AND MARSHALL COLLEGE, Lancaster, Pa., 1913-14, A. B.; *ibid.*, biology, 1916. Teacher, country school, Lancaster Co., Pa., 1909-10; Ass't. cashier, Peoples Banking Company, Smithsburg, Md., 1910; student-teacher, Latin, Elizabethtown College, 1911-13; First Ass't Prin., Lititz, Pa., H. S., 1914-15; Professor of ancient languages, Elizabethtown College, 1915-18; farmer, Smithsburg, Md., and fruit grower, Elizabethtown, Pa., 1918-21; teacher of Biology, Elizabethtown College, 1921-. *Address,* Elizabethtown, Pa.

LEITER, MAMIE Belle (Keller).

B. Tolna, York Co., Pa., March 16, 1889; *dau.* John Henry and Leah Alice (Keeny) Keller; *mar.* Laban Wingert Leiter, Dec. 24,

1914; *Un. Ch. of B.* (New Freedom in East Codorus Cong.) Southern Dist. of Pa., March 14, 1903. *Stu.* ELIZABETHTOWN COLLEGE, 1907-08, 1910-11, B. E.; *ibid.,* 1911-12, Pd. B. Teacher, ungraded schools, York Co., Pa., 1908-10; graded schools, *ibid.*, 1912-15. *Address,* Elizabethtown, Pa.

LEONARD, John WESLEY.

B. Bryan, Ohio, June 16, 1890; *s.* George W. and Mary C. (Dickey) Leonard; *Un. Ch. of B.* (Lick Creek Church) Bryan, 1901. *Stu.* BRYAN H. S., 1905-09; MANCHESTER COLLEGE, 1913-16, A. B.; Ohio State University, Columbus, summers 1916, 1917. Teacher, Center Twp., Williams Co., Ohio, 1909-10; Prin., Park Ward school, Bryan, 1910-13; Ass't. teacher, German Dept., Manchester College, 1914-16; Head of Modern Language Dept., *ibid.,* 1916-18; Teacher of Modern Languages, Louisville, Ky., H. S., 1919-. *Address,* Bryan, Ohio.

LEONARD, MARY Elizabeth.

Grad. MANCHESTER COLLEGE, 1922, A. B. *Address,* Fredericktown, Ohio. (College Office.)

LICHTENWALTER, HOMER O——.

B. Columbus, Kans., July 17, 1888; *s.* A. B. and Mary A. (Days) Lichtenwalter; *mar.* Ruth A. Kelly, June 15, 1918; *Un. Ch. of B.* at McPherson, Kans., 1907. *Stu.* MCPHERSON COLLEGE, Acad., and COLLEGE, 1905-11, B. S.; University of Chicago, Chemistry, 1912; UNIVERSITY OF KANS., Lawrence, CHEMISTRY, 1912-13, M. S., *thesis,* "Chemical Reactions and Electrical Conductivity in Non-Aqueous Solutions;" *ibid.,* Chemistry, 1913-16. Chemist, with U. S. Bureau of Agriculture in Food Inspection, three months, 1914; Instructor in Chemistry, University of Kans., 1913-16; Chemical and operating work in explosives and chemicals, with Hercules Powder Co., 1916-. *Mem.* Amer. Chemical Soc., Sigma Xi. *Address,* 33 Princeton Ave., Dover, N. J.

LICHTENWALTER, RUSSELL Brenneman.

B. Smithville, Ohio, June 25, 1896; *s.* M. C. and Anna P. (Brenneman) Lichtenwalter; *mar.* Ruth Blickenstaff of La Verne, Calif., Feb. 16, 1921; *Un. Ch. of B.* at La Verne, Nov. 20, 1908. *Stu.* Smithville H. S., 1911-12; LA VERNE COLLEGE, ACAD., 1912-15; *ibid.,* College, 1914-15; UNIVERSITY OF SOUTHERN CALIF., Los Angeles, 1915-18, D. D. S. Dental surgeon, Hollingsworth Building, Los Angeles, 1918-19; Corona, Calif., 1919-. *Mem.* National Dental Assoc. *Address,* Corona, Calif.

LICHTY, JOY Gabriel.

Grad. MT. MORRIS COLLEGE, 1922, B. S. *Address,* Waterloo, Iowa.

LINEWEAVER, WILLIAM Showalter.

B. Greenmount, Va., Sept. 3, 1890; *s.* William J. and Mollie Frances (Showalter) Lineweaver; *Un. Ch. of B.* at Greenmount, Aug., 1902. *Stu.* Bridgewater, Va., H. S., 1906-07; BRIDGEWATER COLLEGE, PREP., 1907-09; *ibid.,* COLLEGE, 1909-13, B. A.; University of Tenn., Knoxville, English and Education, summer, 1914; University of Va., Charlottesville, English and Education, summer, 1916; George Washington University, Washington, D. C., Education, 1917-18; Eclectic College of Chiropractic, Chicago, July 1, 1920 to June, 1921; Universal Chiropractic College, Pittsburgh, Pa., Jan., 1922-. Prin., Dayton, Va., H. S., 1913-14; Fort Valley H. S., Detrick, Va., 1914-17; Barcroft, Va., H. S., 1917-18; Recuperating in health, 1918-20. *Mem.* Va. Folk-Lore Soc. *Address,* Bridgewater, Va.

LINT, PERRY A.

B. Dayton, Ohio, Feb. 18, 1884; *s.* William and Eva Anne (Stauffer) Lint; *mar.* Cora M. Stotler, July 5, 1911; *Un. Ch. of B.* at North Manchester, Ind., 1903. *Stu.* MANCHESTER COLLEGE, PREP., 1902-06; Mt. Morris College, 1906-08; UNIVERSITY OF MICH., Ann Arbor, 1908-09, A. B.; University of Chicago, summers 1911, 1912. Prin., Norway, Mich., H. S., 1909-12; Escanaba, Mich., H. S., 1912-17; Educational secretary, Y. M. C. A., Camp Grant, Ill., April-May, 1918; Hut educational director and lecturer, France, May-Dec., 1918; Educational director and lecturer, U. S. Army of Occupation, Germany, Jan.-July, 1919; Scout executive, Columbus, Ohio, Jan., 1920-. *Address,* Boy Scouts of America, 300 Hartman Building, Columbus, Ohio.

LIZER, LOLA Marie (Buck).

B. Franklin Grove, Ill., June 11, 1899; *dau.* Ira L. and Malinda (Snider) Buck; *Un. Ch. of B.* Franklin Grove, 1911. *Stu.* FRANKLIN GROVE H. S., 1913-17; De Kalb Normal School, Ill., three summers; MT. MORRIS COLLEGE, 1918-21, A. B. Teacher, rural school, Lee Co., Ill., 1917-18; English teacher, Shabbona, Ill., H. S., 1921-23. *Mar.* Dale Lizer of Mt. Morris, Ill. *Address,* Mt. Morris, Ill.

LONG, DAVID Daniel.

B. Abbottstown, Pa., Dec. 6, 1887; *s.* J. A. and Mary (Bucher) Long; *mar.* Catharine Lovely of York, Pa., Dec. 30, 1913; *Un. Ch. of B.* at York, about 1898. *Stu.* York H. S., 1905; PA. STATE COLLEGE, State College P. O., Agronomy, 1905-09, B. S. in Agriculture. Scientist in Soil Survey, Bureau of Soils, U. S. Dept. of Agriculture, Washington, D. C., 1909-12; Soil Expert in charge of Soil Survey, Georgia State College of Agriculture, University of Ga., Athens, 1912-20; Soil Specialist, Soil Improvement Committee, Southern Fertilizer Assoc., 1920-. *Mem.* Phi Kappa Phi; Amer. Agronomy Soc.; Amer. Eugenic Society; Fel-

low, Amer. Assoc. for the Advancement of Science. *Address,* Soil Improvement Committee, Rhodes Building, Atlanta, Ga.

LONG, EDGAR Fanver.

B. Bridgewater, Va., Oct. 26, 1886; *s.* Caleb and Fannie C. (Mullendore) Long; *mar.* Edith Cressman, June 6, 1913; *Un. Ch. of B.* at Union Bridge, Md., 1905. *Stu.* Blue Ridge College, Acad., 1904-07; *ibid.,* College, 1908-11, A. B.; University of Pa., Philadelphia, English and History, 1911-12, 1916; University of Kans., Lawrence, English, 1916, A. M. Prin., Fairplay, Md., graded schools, 1907-08; Instructor, Blue Ridge College, Prep. Dept., 1908-09; Professor of English, McPherson College, 1912-16; Head of English Dept., Wilmington, Del., H. S., 1916-17; Farmer, 1917-18; Prin., Boonsboro, Md., H. S., 1918-. *Address,* Boonsboro, Md.

LONG, Ephraim WILBUR.

B. Jan. 18, 1884; *s.* D. Victor and Edith (Stoner) Long; *mar.* Estelle Nininger of Daleville, Va., Dec. 31, 1910; *Un. Ch. of B.* (Manor Church) Md., 1900. *Stu.* Md. Collegiate Institute (now Blue Ridge College) 1899-1902; Juniata College, 1903-09, A. B.; University of Pittsburgh, Education, 1912-15, M. A.; Columbia University, New York City, summer, 1918. Teacher, country school, Detour, Md., 1902-03; Prin., Grammar School, Fairplay, Md., 1905-07; Defiance, Pa., H. S., 1909-10; Teacher of Algebra, Johnstown, Pa., H. S., 1910-11; Teacher of Physics, Jeannette, Pa., H. S., 1911-14; Prin., *ibid.,* 1914-15; Supt. of schools, *ibid.,* 1915-. *Address,* 304 N. Second St., Jeannette, Pa.

LONG, HARVEY.

B. Bradford, Ohio, July 31, 1882; *s.* John and Nancy (Bigler) Long; *mar.* Anna Trostle, May 27, 1906; *Un. Ch. of B.* at Mt. Morris, Ill., Feb., 1900; deacon, 1915. *Stu.* Mt. Morris College, Com'l., 1899-1902, B. Accts.; *ibid.,* English Scientific, 1902-04; *ibid.,* College, 1904-06, 1913-18, A. B. Teacher, Brookville, Ill., 1906-08; Willard, Wis., 1908-12; Prin., Mt. Morris H. S., 1912-18; Teacher, Shattuck Military School, Faribault, Minn., 1918-20; Supt. of schools, Franklin Grove, Ill., 1920-23; Financial work, Kable Brothers Co., printers and publishers, Mt. Morris, 1923-. *Address,* Mt. Morris, Ill.

LONG, HARVEY.

S. Elias Long. *Grad.* University of Ill., Urbana, 1922, A. B. *Address,* Mt. Morris, Ill.

LONG, ISAAC Samuel.

B. Port Republic, Va., May 13, 1875; *s.* William H. and Eliza (Carpenter) Long; *mar.* Effie V. Showalter, Oct. 6, 1903; *Un. Ch. of B.*

at Mill Creek, Va., Jan. 28, 1891; minister, Aug. 31, 1895; elder, 1908. *Stu.* Bridgewater College, 1895-99, B. A.; University of Va., Charlottesville, 1899-1900; Moody Bible Institute, Chicago, Jan. to June, 1903; Bridgewater College, 1912, M. A.; Columbia University, New York City, summer, 1921; Bridgewater College, miscellaneous work, 1921-22, while on furlough. Teacher, Md. Collegiate Institute (now New Windsor College) Union Bridge, Md., 1900-02; Evangelist, Va., 1902-03; Missionary to India, Oct., 1903-. *Stu.* Columbia University, New York City, summer, 1922. *Address,* Elgin, Ill., care of General Mission Board, Ch. of B.

LONG, RAYMOND Victor.

B. Hagerstown, Md., March 4, 1887; *s.* D. Victor and Edith B. (Stoner) Long; Harriett C. Paulette of Farmville, Va., June 3, 1916; *Un. Ch. of B.* at Hagerstown, 1900. *Stu.* Columbia University, New York City, Teachers College, 1910-13, B. S.; *ibid.,* 1913-14, M. A. Supervisor of Manual Training in N. J., 1911-13; Supervisor of Industrial Education, Farmville, Va., 1914-18; Bowling Green, Ohio, 1918-19; State Supervisor of Trade and Industrial Education in Va., 1919-. Active in surveys and research; author of magazine articles; at present, at work on preparation of textbooks. *Mem.* National Education Assoc.; National Soc. for Vocational Education; Phi Delta Kappa; Theta Delta Chi. *Address,* 1838 W. Grace St., Richmond, Va.

LOWER, STEWART E———.

Grad. Manchester College, 1923, A. B. *Address,* No. Manchester, Ind. (College Office.)

LOWER, VELMA La Reigh.

B. North Manchester, Ind., Nov. 25, 1899; *dau.* Oral O. and Della (Horning) Lower; *Un. Ch. of B.* at North Manchester, 1913. *Stu.* Chester H. S., North Manchester, 1913-17; Manchester College, Home Economics, 1917-20. Teacher of home economics, Tyner, Ind., H. S., 1920-. *Mem.* W. C. T. U. *Address,* North Manchester, Ind., R. R. 2.

MADEIRA, CHARLES Calvin, Jr.

B. Milton Grove, Lancaster Co., Pa., March 20, 1897; *s.* Charles Calvin and Laura Elizabeth (Rothermel) Madeira; *mar.* Naomi B. Shamper of Lykens, Pa., Aug. 3, 1921; *Un. Ch. of B.* at Elizabethtown, Pa., March 5, 1911. *Stu.* Elizabethtown H. S., 1909-14; Lebanon Valley College, Annville, Pa., 1914-15; Zanerian Art College, Columbus, Ohio, summer, 1916; Juniata College, 1915-18, A. B. Clerk, Kreider Shoe Factory, Elizabethtown, 1913; Apiarist for Harry W. Beaver, bee-keeper, Troy, Pa., summer, 1914; Farmer, summer, 1917;

Ass't teacher of grammar, Latin and German, Juniata College, Acad., 1917-18; Manager of several farms, Elizabethtown, 1918-20; Teacher of history and science, Susquehanna Twp. H. S., Harrisburg, Pa., 1920-. *Mem.* National Christian Assoc. of Chicago; Pocket Testament League of Philadelphia. *Address,* 1928 Forster St., Harrisburg, Pa.

MADEIRA, ELSIE (Lehman).

B. near Elizabethtown, Pa., July 11, 1891; *dau.* Peter L. and Annie W. (Hernley) Lehman; *mar.* Isaac T. Madeira of Elizabethtown, Sept. 25, 1913; *Un. Ch. of B.* at Elizabethtown, Jan., 1904. *Stu.* Elizabethtown H. S., 1904-08; First Pa. State Normal School, Millersville, 1908-10. Teacher in public schools of Mt. Joy Twp., Lancaster Co., Pa., one year; Teacher of fifth grade, Borough Schools of Elizabethtown, one year. *Address,* Elizabethtown, Pa.

MAHAN, GRANT.

B. Eagle Corners, Wis., Nov. 19, 1862; *s.* Daniel and Catherine (Miller) Mahan; *mar.* Lillus E. Kepner of Nora, Ill., Oct. 12, 1887; *Un. Ch. of B.* at Mt. Morris, Ill., March, 1886; deacon, *ibid.* Mt. Morris College, Acad., 1881-83; University of Mich., 1886-91, B. L.; Universities of Leipzig and Halle, Germany, 1892-93. Teacher of Modern Languages, Mt. Morris College, 1891-92, 1893-98; Editor, Brethren Publishing House, Mt. Morris and Elgin, Ill., 1898-1907; Lumbering, Omaja, Cuba, 1907-19; Farmer, Rehoboth, Md., 1919-. *Mem.* National Geographic Soc. *Address,* Rehoboth, Md.

MAHAN, WALTER Kepner.

B. Mt. Morris, Ill., June 15, 1893; *s.* Grant and Lillus E. (Kepner) Mahan; *mar.* Chloa B. Kreider, Oct. 12, 1919; *Un. Ch. of B.* at Elgin, Ill., Oct., 1905; minister, May, 1914. *Stu.* Elgin H. S., 1907; Mt. Morris College, Acad., 1912-14; *ibid.,* College, 1915-19, A. B.; *ibid.,* Teacher of Spanish, 1915-19; Manager of farm, Delhi, N. Y., 1919-20; Farmer, Rehoboth, Md., 1920-. *Address,* Rehoboth, Md.

MALLOTT, FLOYD Elwood.

B. Deshler, Ohio, Feb. 13, 1897; *s.* George E. and Nettie (Henry) Mallott; *mar.* Hazel Ruth Blocker of Greenville, Ohio, Sept., 1921; *Un. Ch. of B.* at Deshler, Jan. 29, 1911; minister, Aug., 1914. *Stu.* Deshler H. S., 1910-14; Defiance College, Defiance, Ohio, Normal, summer, 1914; Manchester College, 1915-17, and summers, 1915, 1917, A. B.; University of Chicago, summer, 1919; Bethany Bible School, 1920-22, B. D., *thesis,* "The Biblical Doctrine of Conversion." Teacher, rural schools, Henry Co., Ohio, 1914-15; Ass't in History, Manchester College, 1916-17; Prin., Brilliant, Ohio, H. S., 1917-18; Professor of history, Blue Ridge College, 1918-20; Instructor in Church History,

Bethany Bible School, 1921-. Evangelist. *Address,* 3435 Van Buren St., Chicago, Ill.

MALLOTT, Hazel RUTH (Blocher).

B. Greenville, Ohio, Feb. 27, 1897; *dau.* Ira S. and Laura (Wagner) Blocher; *mar.* Floyd E. Mallott, Sept. 24, 1921; *Un. Ch. of B.* (Poplar Grove Church) Greenville, 1906. *Stu.* West Branch, Mich., H. S., 1912-13; GREENVILLE, Ohio, H. S., 1913-16; Bethany Bible School, 1918-20; MANCHESTER COLLEGE, summers 1915, 1917, school years 1920-21, A. B. Teacher, Union City, Ind., 1916-18. *Mem.* Y. W. C. A. *Address,* 3435 W. Van Buren St., Chicago.

MANBECK, HARRY Frederick.

B. Strodes Mills, Pa., Oct. 5, 1891; *s.* Albert A. and Elizabeth (Swigart) Manbeck; *Un. Ch. of B.* (Spring Run Cong.) McVeytown, Pa., Oct. 17, 1907. *Stu.* JUNIATA COLLEGE, NORMAL ENGLISH, 1908-11; B. E.; *ibid.,* COLLEGE, 1912-17, A. B. Teacher of Math., Tyrone, Pa., H. S., 1917-18; Military Service, Feb., 1918, to May, 1919; Teacher of Math., Kiskiminitas Springs School, Saltsburg, Pa., 1919-. *Address,* McVeytown, Pa.

MANGES, Charlie FRANK.

B. Haymakertown, Va., Oct. 16, 1900; *s.* Charlie Walter and Leona Ellena (White) Manges; *Stu.* ASBURY, ———, H. S., 1913-17; DALEVILLE COLLEGE, JUNIOR COLLEGE, 1917-20; Medical College of Va., Richmond, Va., 1920-21; University of Va., Charlottesville, 1921-. *Address,* Troutville, Va.

MANGES, BESSIE Ellena.

B. Haymakertown, Va., July 6, 1902; *dau.* Charlie Walter and Leona Ellena (White) Manges; *Un. Ch. of B.* at Daleville, Va., 1915. *Stu.* Asbury, Va., H. S., three years; DALEVILLE COLLEGE, ACAD., 1918-19; *ibid.,* JR. COLLEGE, 1919-21; HARRISONBURG, Va., STATE NORMAL SCHOOL, 1921-22. *Mem.* Y. W. C. A. *Address,* Troutville, Va., R. 2.

MAPHIS, OMER Benjamin.

B. Clayton, Ohio, May 16, 1894; *s.* Frank B. and Elizabeth M, (Dafler) Maphis; *mar.* Elsie G. Bauermaster, June 5, 1918; *Un. Ch. of B.* at Clayton, April 2, 1905; minister, Aug. 28, 1914. *Stu.* BROOKVILLE, Ohio, H. S., 1908-12; Manchester College, summer, 1912; *ibid.,* 1912-14; Ohio State University, Columbus, summer, 1914; BLUE RIDGE COLLEGE, 1914-15, A. B.; Bethany Bible School, Seminary, 1916-19, 1921-22, B. D.; University of Illinois, Urbana, Library Course, summer, 1918; Northwestern University, Evanston, Ill., Dept. of Religious Education, 1920-21; Columbia University, New York City, General Education, summer, 1921. Pastor, Springfield, Ohio, 1915-16;

Ass't Librarian, Bethany Bible School, 1917-19; Librarian, *ibid.,* 1919-; Ass't. Professor of Religious Education, *ibid.,* 1921-. *Mem.* Chicago Library Club; Amer. Library Assoc. *Thesis* for B. D., "A Bibliography of Religious Education." *Address,* 3435 W. Van Buren St., Chicago.

MARKEY, DAVID H———.

Minister. *Grad.* ELIZABETHTOWN COLLEGE, 1923, A. B. *Address,* Centerport, Pa. (College Office.)

MARTIN, CHRISTIAN Longenecker.

B. Elizabethtown, Pa., Aug. 12, 1890; *s.* E. H. and Alice B. (Longenecker) Martin; *mar.* E. Grace Moyer, Feb. 23, 1918; *Un. Ch. of B.* at Elizabethtown, 1913. *Stu.* ELIZABETHTOWN COLLEGE, 1912-13, Pd. B.; FRANKLIN AND MARSHALL COLLEGE, Lancaster, Pa., *grad.* 1916, A. B.; University of Pa., Philadelphia, summer, 1917; Medical student, 1920-(?); Franklin and Marshall College, 1921-22, A. M., *thesis,* "Effects of the World War on England." Teacher, public schools, Lancaster Co., Pa., 1908-11; Head, Dept. of Latin, East Liberty Acad., Pittsburgh, Pa., 1916-17; Head, Dept. of Oratory, Mercersburg Acad., Mercersburg, Pa., 1917-18; Head, Dept. of History, *ibid.,* 1918-20; Sales manager, Hershey Cry. Co., Lancaster, Pa., June, 1920-Jan., 1922; Teacher, Boys' H. S., Lancaster, Pa., Jan. 1922-. *Mem.* Phi Beta Kappa. *Address,* Elizabethtown, Pa., care of E. H. Martin, R. R. 2.

MARTIN, RODNEY.

Grad. MCPHERSON COLLEGE, 1922, A. B. *Address,* Wiley, Colo. (College Office.)

MARTIN, SCOTT.

Grad. MCPHERSON COLLEGE, 1922, A. B. *Address,* Wiley, Colo. (College Office.)

MARTZ, SUPERA Dorothy.

B. Loganton, Pa., Mar. 9, 1897; *dau.* Francis E. and Fietta (Garner) Martz; *Un. Ch. of B.* at Elizabethtown College. *Stu.* LOGANTON, Pa., H. S., (two year course) 1913-15; Lycoming Co. Normal School, Muncy, Pa., one-third year; ELIZABETHTOWN COLLEGE, PEDAGOGICAL, two and one-third years, *grad.* 1919, Pd. B.; *ibid.,* College, three years, *grad.* 1922, A. B. Teacher, Rural Schools of Pa., two years; Student-teacher of Elementary Science and History, one year; Librarian, Elizabethtown College, one year. Courses in teacher training, mission study and Bible. *Address,* Loganton, Pa., R. R. 1.

MAUPIN, NETTIE Anna.

Grad. ELIZABETHTOWN COLLEGE, 1923, A. B. *Address*, Free Union, Va. (College Office.)

MAUST, Anna Catherine (Lingle).

Mar. Samuel A. Maust of Waterloo, Iowa, May 25, 1923. *Grad.* MCPHERSON COLLEGE, 1923, B. Mus. *Address*, McPherson, Kans. (College Office; Gospel Messenger, June 6, 1923.)

MAUST, NEVA Belle.

B. Lemars, Iowa, April 23, 1897; *dau.* W. H. and Maggie A. (Miller) Maust; *Un. Ch. of B.* (South Waterloo Church) Waterloo, Iowa, 1909. *Stu.* WATERLOO H. S., 1912-16; Iowa State Teachers College, Cedar Falls, 1919-20; MT. MORRIS COLLEGE, 1917-19, 1920-21, A. B. Teacher of domestic science, Orange Twp. H. S., Waterloo, 1921-. *Address*, Waterloo, Iowa, R. R. 1.

MAUST, OLIVE.

B. Elk Lick, Pa., July 6, 1894; *dau.* Frank A. and Ada B. (Lichty) Maust; *Un. Ch. of B.* at Elk Lick, Oct., 1909. *Stu.* SALISBURY H. S., Elk Lick, 1907-10; BLUE RIDGE COLLEGE, STENOGRAPHIC, 1911-12; *ibid.*, PIANO, 1912-15; *ibid.*, COLLEGE, 1915-18, A. B. Teacher of English, Terra Alta, W. Va., H. S., 1918-19; private tutor and bookkeeper, Elk Lick, 1919-. *Address*, Elk Lick, Pa.

MAUST, SAMUEL A———.

Mar. Anna Catherine Lingle of McPherson, Kans., May 25, 1923. *Grad.* MCPHERSON COLLEGE, 1923, A. B. *Address*, Waterloo, Iowa. (College Office.)

MAXCY, VAN KIRK.

B. Floyd Co., Va., March 28, 1887; *s.* Charles Lee and Miriam (Reed) Maxcy; *mar.* Ethel Kauffman of Navarre, Kans., Aug. 23, 1911; *Un. Ch. of B.* (Glenrock Cong.) Glen Rock, Neb., Feb., 1899; minister, (Clearwater Cong.) Lenore, Idaho, Jan., 1912. *Stu.* NEB. STATE NORMAL SCHOOL, Peru, Academic and NORMAL, 1903-06, 1907-09; Teacher, 1905-07, 1909-13; R. R. Mail Clerk, 1913-14; Teacher, 1914-16; Wholesale Grocery Business, 1916-17; Distribution Clerk, Sante Fe Railroad, 1917-. *Address*, Emporia, Kans.

MAXEY, JOHN Wesley.

B. Peru, Neb., Feb. 20, 1894; *s.* John Wesley and Delilah Adaline (Reed) Maxey; *Un. Ch. of B.* (Glen Rock Cong.) Glen Rock, Neb., 1905. *Stu.* H. S., 1910-11; Neb. State Normal School, Peru, 1911-12 and two summer terms; MCPHERSON COLLEGE, 1914-17, 1919-20, A. B.; University of Texas, Austin, Flying Cadet, four months, 1917; U. S. Aviation School, Fort Worth, Texas, Second Lieut. U. S. Army,

four months. Teacher, common schools of Neb., 1912-14; Physical Director, McPherson College, 1914-17; Aviation Instructor, U. S. Army Air Service, 1917-19; Athletic director, ———, N. Y., 1920-. *Mem.* Amer. Legion; Collegiate Anti-Tobacco Assoc., to 1920. *Address,* Morrill, Kans.

McCANN, EDNA Lilligh (Kessler).

B. Mulberry Grove, Ill., June 17, 1893; *dau.* A. C. and Ida M. (Lilligh) Kessler; *Un. Ch. of B. at* Mulberry Grove, Nov., 1907. *Stu.* Mulberry Grove H. S., 1909-12; Mt. Morris College, Acad., 1912-14; *ibid., College,* 1914-15, 1916-19, A. B.; *ibid.,* Expression, 1913-15. Teacher, rural school, Polo, Ill., 1915-16; Teacher of English and History, Leaf River, Ill., H. S., 1919-20; Oregon, Ill., H. S., 1920-21; Seneca, Ill., H. S., 1921-22. *Mar.* Darwin J. McCann of North Dakota, June 7, 1922. *Address,* Mt. Morris, Ill.

McCAULEY, PEARL Ruby (West).

Grad. Mt. Morris College, 1922, A. B. *Address,* Roanoke, Ill., R. R.

McCORKLE, CHARLES Edward.

B. Dawson, Ohio, Aug. 8, 1886; *s.* Cyrus and Mary (Younker) McCorkle; *mar.* Mary Young, July 21, 1916; *Un. Ch. of B.* at Dawson, 1900. *Stu.* Manchester College, Prep. and College work, 1903-07; Ohio University, Athens, Ohio, 1907-09, Ph. B.; Clark University, Worcester, Mass., 1914-15, A. M., *thesis,* "Instruction in the City Schools Concerning the War," Harvard University, Cambridge, Mass., 1915-16, A. M.; Ohio University, 1917, Pd. D. (honorary degree). Prin., Fairfield, Ill., H. S., 1909-10; Somerset, Ky., H. S., 1910-12; Supt. of Schools, Catlettsburg, Ky., 1912-14; Ironton, Ohio, 1916-19; Professor of Education (courses in City School Administration, County School Administration, and Educational Sociology), University of Wooster, Wooster, Ohio, summers 1916, 1918; Kenmore, Ohio, 1919- (Salary $3,700 for 1921-22). Author, "How to teach the War in the Public Schools," Pedagogical Seminary, March, 1915, Vol. 22; "How to teach Current Events," Pedagogical Seminary, 1915; "The High Professional Standards of Present Day Superintendents," and other articles. *Address,* Kenmore, Ohio.

McCORKLE, WALKER Ellsworth.

B. Shelby Co., Ohio, March 25, 1889; *s.* Cyrus and Mary (Younker) McCorkle; *Un. Ch. of B.* (Laramie Church) Shelby Co., Ohio, 1902. *Stu.* Manchester College, two years; Ohio University, Athens, Ohio, seven years; Cornell University, Ithaca, N. Y., two years; University, Albany, N. Y., two years; University

of Illinois, School of Medicine, Chicago, 1916-19, M. D.; Intern, University Hospital, Chicago, 1919-20. Physician, 1920-. *Address,* Dawson, Ohio. (Mrs. Mary McCorkle, Dawson, Ohio.)

McCUNE, FRANK Elton.

B. Lanark, Ill., Aug. 15, 1882; *s.* R. F. and Mary E. (Rowland) McCune; *mar.* Ona May Hogan, Aug. 27, 1913; *Un. Ch. of B.* at Dallas Center, Iowa, Jan. 10, 1897; minister, Oct. 15, 1906; elder, Jan., 1916. *Stu.* Dallas Center H. S., 1898-1901; McPherson College, Acad., 1901-02; Ottawa University, Ottawa, Kans., 1902-07, A. B.; Bethany Bible School, 1913-14, second half of 1911-12, 1912-13. Teacher, Pomona, Kans., and Osawatomie, Kans., 1907-09; Teacher, Berean Bible School, Los Angeles, Calif., 1909-10; Sunday School Secretary and Evangelist, Northeastern Kans., 1910-11, first half of 1912; Pastor, Muncie, Ind., 1914-16; Lawrence, Kans., 1916-19; Mt. Morris, Ill., 1919-. *Address,* Mt. Morris, Ill.

McDANIEL, Samuel ALTON.

Grad. Blue Ridge College, 1922, A. B. *Address,* Denton, Md. (College Office.)

McGAFFEY, Mary EDITH.

B. Virginia, Gage Co., Neb., July 7, 1891; *dau.* F. G. and Phebe (Frantz) McGaffey; *Un. Ch of B.* at Quinter, Kans., Nov. 5, 1911. *Stu.* Beatrice, Neb., H. S., 1907-10; McPherson College, 1915-18, A. B.; University of Kans., Lawrence, 1918-19, A. M.; University of Chicago, summer, 1921. Teacher, rural schools of Kans., 1910-11, 1912-15; Instructor in English, McPherson College, 1919-. *Address,* Abilene, Kans.

McKEE, CHARLES Fahrney.

B. Mapleville, Md., Dec. 3, 1870; *s.* Samuel and Barbara (Fahrney) McKee; *mar.* Iva S. Kaylor, March 16, 1897; *Un. Ch. of B.* at Huntingdon, Pa., 1888; elder, Dec. 8, 1915. *Stu.* Brethren Normal College (now Juniata College), 1887-89, B. E.; *ibid.,* 1891, M. E.; Ursinus College, Collegeville, Pa., *grad.* 1914, A. B. Taught three years in public schools of Md.; in business, Royersford, Pa., fourteen years; Treas., Grander Stove Co., and office work; Pastor, Green Tree Church, Oaks, Pa., 1906-21; Covington, Ohio, 1921-. *Address,* Covington, Ohio.

McKEE, WILBUR Kaylor.

B. Royersford, Pa., July 21, 1898; *s.* C. F. and Iva (Kaylor) McKee; *Un. Ch. of B.* (Green Tree Church) Oaks, Pa., Nov. 16, 1907; minister, April 4, 1917. *Stu.* Norristown H. S., 1911-14; Ursinus College, Collegeville, Pa., 1914-18, A. B.; Crozer Theological

SEMINARY, Upland, Pa., 1919-21, B. D.; UNIVERSITY OF PA., Philadelphia, 1919-21, A. M. Teacher, Naturalization and Night School, Sun Shipbuilding Company, Chester, Pa., 1918-19; Reader in Dept. of English, University of Pa., 1919-20; Instructor in English, *ibid.*, 1920-21; Pastor, Wilmington Mission, Wilmington, Del., 1919-21; Teacher of English, Juniata College, 1921-22. *Address,* Chester, Pa., 910 Barclay St.

McVEY, ALICE (Hepner).

B. Covina, Calif., April 7, 1889; *dau.* William Henry and Minerva (Jones) Hepner; *mar.* Daniel B. McVey, Sept., 1910; *Un. Ch. of B.* at Covina, 1901. *Stu.* COVINA H. S., 1904-07; CALIF. STATE NORMAL SCHOOL, Chico, 1907-09. Teacher, fourth grade, Inglewood, Calif., 1910. *Address,* Brawley, Calif.

MENTZER, MARTHA.

Grad. JUNIATA COLLEGE, 1923, A. B. (College Office.)

MERKEY, SAMUEL R———.

B. McPherson, Kans., Dec. 10, 1889; *s.* I. S. and Mary (Reno) Merkey; *Un. Ch. of B.* (Washita Cong.) Cordell, Okla., Aug., 1905. *Stu.* Okla. Agricultural and Mechanical College, Stillwater, 1911-12; MCPHERSON COLLEGE, ACAD., 1915-17; *ibid.,* COLLEGE, 1917-21, A. B.; *ibid.,* Manual Arts, 1921-22. Farmer, Washita Co., Okla., 1896-1911; thresher in season, 1913-15. *Address,* Portis, Kans.

METZGER, ELDO O———.

B. Rossville, Ind., April 4, 1888; *s.* Jacob C. and Susannah (Gochenour) Metzger; *mar.* Mabell Doty of Mulberry, Ind., Nov. 25, 1915; *Un. Ch. of B.* at Flora, Ind., Nov. 25, 1912. *Stu.* Valparaiso University, Valparaiso, Ind., Prep., three months, 1906; Indiana Dental College of the University of Indianapolis, Indianapolis, Ind., 1907-10, D. D. S. Dentist, 1910-. *Address,* 1015 Columbia St., La Fayette, Ind.

METZGER, IDA.

B. Cerro Gordo, Ill., Oct. 21, 1895; *dau.* I. S. and Susan (Shively) Metzger; *Un. Ch. of B.* at Cerro Gordo, 1905. *Stu.* Long Beach, Calif., H. S., 1910-11; LORDSBURG (now La Verne) COLLEGE, ACAD., 1911-14; *ibid.,* College, 1914-16; MANCHESTER COLLEGE, 1917-19, A. B.; University of Southern Calif., College of Physicians and Surgeons, 1919-20 or 21; University of Michigan, Medical, 1920 or 21-. *Address,* Strathmore, Calif., Route 1; *Temporary address,* 1328 Washington St., Ann Arbor, Mich.

METZGER, MINERVA.

B. Mulberry, Ind., Nov. 12, 1876; *dau.* Aaron C. and Catherine

(———) Metzger; *Un. Ch. of B.* at Mulberry, Dec. 10, 1889. *Stu.* Mt. Morris College, Acad., 1902; Ind. University, Bloomington, *grad.* 1909, A. B.; Bethany Bible School, 1909-10. Grade teacher in Ind., 1901-09; Missionary to India, 1910-; Sup't. of Girls' School, Ping Ting Hsien, Shansi, China. *Address,* Ping Ting Hsien, Shansi, China.

METZLER, BURTON.

B. Nappanee, Ind., Jan. 20, 1894; *s.* David and Lucinda (Holloway) Metzler; *mar.* Alma Stump, Sept. 21, 1921; *Un. Ch. of B.* at Nappanee, 1911; minister, Sept., 1917. *Stu.* Rossville, Ind., H. S., 1907-08; Nappanee H. S., 1908-12; Manchester College, 1912-13, 1914-17, A. B. in 1920; Bethany Bible School, 1918-21, B. D., *thesis,* "The Atonement;" *ibid.,* Seminary, 1921-. Teacher, country schools near Nappanee, 1913-14, 1917-18; Ass't teacher of Math., Acad. of Manchester College, 1916-17; Dist. Sunday School Secretary for Northern Ind., 1918-19; Ass't. instructor in Greek, Bethany Bible School, 1921-; Director, daily vacation Bible Schools, summers 1920, 1921. *Address,* Nappance, Ind.

METZLER, JOHN D———.

B. Nappanee, Ind., July 16, 1898; *s.* David and Lucinda (Holloway) Metzler; *Un. Ch. of B.* at Nappanee, 1912; minister, Jan. 1, 1922. *Stu.* Nappanee H. S., 1911-15; Manchester College, 1915-17; Bethany Bible School, Seminary, 1919; Lewis Institute, Science, 1919; Manchester College, 1920, A. B. Teacher of Dist. School, Ind., 1917-18. *Mar.* Margaret B. Eldredge of Fruitland, Idaho, June 6, 1922. *Address,* Nappanee, Ind.

METZLER, ROY L———.

Grad. Manchester College, 1923, A. B. *Address,* Wakarusa, Ind. (College Office.)

MEYER, JACOB Gibble.

B. Fredericksburg, Pa., March 16, 1884; *s.* Jacob W. and Leah (Gibble) Meyer; *mar.* Anna Royer, Oct. 13, 1910; *Un. Ch. of B.* (Little Swatara Church) Lebanon Co., Pa., Sept., 1894; minister, March 22, 1911; elder, Nov. 21, 1919. *Grad.* Elizabethtown College, 1905, Pd. B.; Franklin and Marshall College, Lancaster, Pa., 1910, A. B.; Columbia University, New York City, Pure Science, 1914, A. M.; *Stu.* University of Pa., Philadelphia, Science, summers, 1906, 1907; Teachers College, Columbia University, New York City, Education, 1917-18; *ibid.,* summers 1911-14. Teacher, public schools, Lancaster Co., Pa., 1902-03; Professor of Math. and Physical Science, Elizabethtown College, 1905-07; Professor of Math. and Methods, First Pa. State Normal School, Millersville, 1910-11; Instructor in

Physics, Horace Mann School of Teachers' College, Columbia University, 1916-17; Professor of Education, Elizabethtown College, 1917-21; President, *ibid.*, 1921-. Author, "Things Worth While," 1917; "Molecular Magnitudes," 1918. Gave standardized tests to elementary and high school pupils to measure intelligence and progress, 1920. *Mem.* Pa. State Educational Assoc.; Amer. Red Cross. *Address,* Elizabethtown, Pa.

MEYERS, WILLIAM Horace.

B. Milledgeville, Ill., Jan. 11, 1886; *s.* Samuel J. and Ellen (Fike) Meyers; *mar.* Johanna Horn of Moorehead, Minn., June 16, 1915; *Un. Ch. of B.* at Milledgeville, 1899; minister, Raisin, Calif., May 7, 1916. *Stu.* Mt. Morris College, Business, 1902-05; *ibid.,* 1907-08, B. Accts.; *ibid.,* Acad., 1908-09; *ibid.,* College, 1910-14, A. B. Teacher, Milledgeville, 1905-07; grades, *ibid.,* 1909-10; Bookkeeper Mt. Morris College, 1910-14; Bookkeeper and Ass't to Business Manager, *ibid.,* 1914-15; Farmer, Raisin, Calif., 1915-. *Mem.* Farm Bureau. *Address,* Fresno, Calif., Route G.

MICKEL, RAYMOND Albert.

B. New Paris, Pa., Sept. 12, 1894; *s.* Thomas B. and Anna M. (Blackburn) Mickel; *Un. Ch. of B.* at Huntingdon, Pa., Nov. 16, 1913; minister, April 8, 1917. *Stu.* Juniata College, Acad., 1913-15; *ibid.,* College, 1915-19, A. B. Teacher of History, Kiskiminetas Springs School for Boys, Saltsburg, Pa., 1919-22; Ass't. track coach, *ibid.,* 1920-21; Head track coach, *ibid.,* 1921-22; Settlement work, Christodora Settlement House, summers 1921, 1922. Expects to be engaged in settlement work, *ibid.,* 1922-, and do graduate work at Columbia University. *Address,* New Paris, Pa.

MILLER, Abram BROWN.

B. Woodbury, Pa., June 10, 1884; *s.* John B. and Annie E. Miller; *Un. Ch. of B.* at Woodbury, 1895; minister, Juniata College, 1909. *Stu.* Juniata College, Acad., 1902-06; *ibid.,* College, 1906-10, A. B.; Columbia University, New York City, Education, summers 1911-14, A. M. Head of Dept. of Math., Altoona, Pa., H. S., 1910-16; Teacher, Dept. of Social Science, Juniata College, 1916-19; Teacher of Math., Cleveland, Ohio, H. S., and Foreman, Educational Extension, Cleveland, 1920-. *Address,* 14021 Baldwin Ave., Cleveland, Ohio.

MILLER, Ada Blanche.

Grad. Manchester College, 1922, A. B. *Address,* Lima, Ohio. (College Office.)

MILLER, ALBERT Wilson.

B. Bridgewater, Va., Jan. 30, 1889; *s.* J. William and Alice

(Cram) Miller; *mar.* Rebecca Ziegler of Bridgewater, Feb. 11, 1913; *Un. Ch. of B.* at Bridgewater, 1902. *Stu.* BRIDGEWATER COLLEGE, English and Agriculture, 1901-07; INDIANA VETERINARY COLLEGE, Indianapolis, 1909-12, D. V. M. Veterinary surgeon, Monterey, Va., 1912-18; Harrisonburg, Va., 1918-20; Farmer and breeder of livestock, 1918-. Bureau of Animal Industry, Inspector for the eradication of tuberculosis among cattle. *Mem.* Amer. Veterinary Medical Assoc.; Va. State Veterinary Medical Assoc. *Address,* Harrisonburg, Va.

MILLER, ARTHUR Bruce.

B. Massanetta Springs, Va., Jan. 23, 1881; *s.* Andrew B. and Jennie S. (Long) Miller; *mar.* Lera R. Wampler, June 2, 1910; *Un. Ch. of B.* at Bridgewater College, Jan. 28, 1904; minister, Feb. 12, 1905. *Stu.* Teachers' Normal School, ———, one month, 1899; Rockland Military Acad., Nyack, N. Y., 1900-01; Teachers' Normal School, ———, one month, 1902; University of Va., Charlottesville, six weeks, 1903; Bridgewater College, ACAD., 1903-04; *ibid.*, COLLEGE, 1907-08, 1909-10, B. A. Teacher, Va. public schools, 1899-1903; Graded and H. S,. Timberville, Va., 1904-05, 1906-07; pastor, Staunton, Va., 1910-12; teacher of Math., Staunton, Va., H. S., 1911-12; pastor, Hagerstown, Md., 1912-19; pastor, Bridgewater College, July 1, 1919-. *Address,* Bridgewater, Va.

MILLER, ARTHUR Simon B———.

B. Eagle Center, Iowa, March 10, 1891; *s.* Simon B. and Lydia (Fike) Miller; *mar.* Jennie Blough, June 26, 1918; *Un. Ch. of B.* (South Waterloo Church) Waterloo, Iowa, 1906. *Stu.* MT. MORRIS COLLEGE, BUSINESS AND BANKING, 1911-12, B. of Accts.; *ibid.*, ACAD., 1907-12; IOWA STATE COLLEGE, Ames, AGRICULTURE, 1913-17, B. S. Teacher, country school near Waterloo, 1912-13; Ass't. on Short Course crew with the Iowa Extension Dept., Iowa State College, 3 months, 1916; Secretary, Rural Y. M. C. A., Madison and Wapello Counties, Iowa, 1917-18; Private in U. S. army, Camp Dodge, Iowa, 6 months, 1918; Teacher, Orange Twp. Consolidated H. S., Waterloo, 1919; Missionary to India, Agricultural work, 1919-. *Address,* Anklesvar, Broach Dist., India.

MILLER, B——— O———.

Grad. BRIDGEWATER COLLEGE, 1923, A. B. *Address,* Bridgewater, Va. (College Office.)

MILLER, BLANCHE Trostle (Bonsack).

B. Westminster, Md., Dec. 2, 1892; *dau.* Charles D. and Ida A. (Trostle) Bonsack; *mar.* Harold C. Miller, June 6, 1917; *Un. Ch. of B.* (Meadow Branch Cong.) near Westminster, Nov. 10, 1902. *Stu.* BLUE RIDGE COLLEGE, PREP., 1909-12; *ibid.*, COLLEGE, 1912-16, B. A.;

University of W. Va., Morgantown, Medical, 1917-19, B. S.; University of Cincinnati, Cincinnati, Ohio, Medical, 1919-21, M. D.; Intern, Chester Hospital, Chester, Pa., July, 1921-. Teacher of Prep. English, Blue Ridge College, 1916-17. *Address*, Eglon, W. Va.

MILLER, CLEMMY Olin.

B. Henry Co., Ind., Dec. 27, 1896; *s.* Charles W. and Dora (Johnsonbaugh) Miller; *mar.* Cora M. Couser of Dayton, Ohio, May 25, 1920; *Un. Ch. of B.* (Nettle Creek Cong.) Hagerstown, Ind., 1905; minister, *ibid.*, May, 1918. *Stu.* Hagerstown H. S., 1911-15; Manchester College, 1915-17, 1919-20, A. B.; Johns Hopkins University, Baltimore, Md., part time, 1920-21; Bethany Bible School, summer, 1921; University of Chicago, Chemistry, 1921-. Teacher, Denver, Ind., H. S., 1917-18; Farm Laborer, Hagerstown, Ind., summer, 1918; Teacher of Science, Manchester College, Acad., 1919-20; Teacher of Chemistry, Blue Ridge College, 1920-21. Salesman, Aluminum Cooking Utensil Co., summer, 1916. *Mem.* Amer. Chemical Soc. *Address,* Hagerstown, Ind.

MILLER, DANIEL LeRoy.

B. Mt. Morris, Ill., Dec. 24, 1885; *s.* Michael Emmert and Elizabeth (Welty) Miller; *mar.* Maude Marie Rahn of Lanark, Ill., June 20, 1918; *Un. Ch. of B.* at Mt. Morris, winter of 1904. *Stu.* Mt. Morris H. S., *grad.* 1905; Mt. Morris College, 1905-11, A. B.; Northwestern University, Medical Course, one year. Athletic work, middle west states and Canada, six years; Cashier, Citizens State Bank, Mt. Morris, Ill., 1916-. *Mem.* Y. M. C. A. *Address,* Mt. Morris, Ill.

MILLER, DeWITT Henry.

B. Bridgewater, Va., Jan. 22, 1890; *s.* Robert J. and Kate S. (Bowman) Miller; *mar.* Effie E. Thomas, Sept. 27, 1917; *Un. Ch. of B.* at Oakton, Va., 1903; minister, *ibid.*, July 10, 1909. Hebron Seminary, Bible Course, 1909-11; Bridgewater College, 1912-17, A. B.; Juniata College, School of Theology, 1920-. Evangelist, Va., W. Va., and Md., 1917-18; Teacher of Math. and Languages, Hebron Seminary, 1919-20. *Address,* Oakton, Va.

MILLER, ELSIE Elizabeth.

B. Leetonia, Ohio, April 27, 1890; *dau.* George M. and Anna (Lehman) Miller; *Un. Ch. of B.* (Zion Hill Church, Mahoning Cong.) Columbiana, Ohio, Oct., 1905. *Stu.* Columbiana H. S., 1906-10; Manchester College, Normal, 1914-15, B. E.; *ibid.*, College, 1915-18, A. B. Teacher, Columbiana Co., Ohio, one year; Mahoning Co., Ohio, two years; Teacher of Latin and History, Acad. of Manchester College, 1918-. *Address*, Columbiana, Ohio, R. R. 1.

MILLER, EMMA A——— (Kesler).

B. Urbana, Ind., July 11, 1883; *dau.* William and Martha Flora Kesler; *Un. Ch. of B.* at Zion, N. D., March, 1897. *Stu.* Cando, N. D., H. S., 1899-01; State Normal School, Mayville, N. D., 1903; Albion Normal School, ———, 1912; Bethany Bible School, 1908; MANCHESTER COLLEGE, 1916-19, A. B. Teacher in grades of common schools in Towner Co., N. D., Canyon Co., Idaho and Malheur Co., Oregon, 1902-16; Public School teacher, 1920-21. *Mar.* John C. Miller, May 29, 1921. *Address,* Weiser, Idaho.

MILLER, EMMA Grace.

B. Somerset, Pa., Nov. 17, 1893; *dau.* Wm. A. and Elizabeth (Knepper) Miller; *Un. Ch. of B.* (Middle Creek Cong.) Western Dist. of Pa., 1904. *Stu.* SOMERSET H. S., 1908-11; JUNIATA COLLEGE, 1913-16, A. B.; University of Pittsburgh, Languages, summer, 1918. Teacher of Latin, Windber, Pa., H. S., 1916-18; Latin, Somerset H. S., 1918-19. *Address,* Somerset, Pa.

MILLER, EUNICE Estelle (Early).

B. Harrisonburg, Va., June 18, 1896; *dau.* Daniel and Ida J. (Kiser) Early; *Un. Ch. of B.* at Bridgewater College, Feb., 1914. *Stu.* BRIDGEWATER, Va., H. S., 1912-13; BRIDGEWATER COLLEGE, PREP., 1913-14, B. E.; *ibid.,* COLLEGE, 1916-19, B. A. Teacher, Timberville, Va., primary public school, 1914-15; teacher, seventh grade, Spring Creek, Va., public school, 1915-16; teacher of modern languages, Elkton, Va., H. S., 1919-20. *Mar.* Omega L. Miller, June 8, 1920. *Address,* 316 N. Elson St., Kirksville, Mo.

MILLER, E——— W———.

Grad. BRIDGEWATER COLLEGE, 1923, B. S. *Address,* Bridgewater, Va. (College Office.)

MILLER, FORREST Adrian.

B. South English, Iowa, May 18, 1897; *s.* William Henry and Alice Gertrude (Brestler) Miller; *Un. Ch. of B.* at North English, Iowa, Oct., 1910. *Stu.* NORTH ENGLISH H. S., 1911-15; MT. MORRIS COLLEGE, 1916-18, 1919-20, A. B. Military Service, Camp Dodge, Iowa, 1918-19; Teacher, Berry, Ill., H. S., 1920-21; Supt. of Schools, *ibid.,* 1921-. *Address,* South English, Iowa, R. F. D. 1.

MILLER, FREDERIC Martin.

B. Sharpsburg, Md., Nov. 12, 1881; *s.* Henry M. and Emma A. (Mullendore) Miller; *mar.* Ruth D. Kesecker, Jan. 23, 1918; *Un. Ch. of B.* (Manor Cong.) Sharpsburg, Nov., 1898. *Stu.* Sharpsburg H. S., 1897-98; JUNIATA COLLEGE, ACAD., 1903-04; *ibid.,* COLLEGE, 1905-09, B. A.; Johns Hopkins University, Baltimore, Physics, 1909. Teacher,

grade school, Washington Co., Md., 1904-05; Teacher of Science, Glynn Acad., Brunswick, Ga., 1909-10; Prin., Hedgesville, W. Va., H. S., 1910-12; Supt., Hedgesville Dist., 1912-; Manager of farm, 1914-. *Mem.* Chamber of Commerce; Amer. Red Cross; W. Va. State Teachers' Assoc.; National Geographic Soc. *Address,* Hedgesville, W. Va.

MILLER, GEORGE Aaron.

B. Beaver City, Neb., Aug. 6, 1892; *s.* Elizabeth Cornelia (Howarter) Miller; *mar.* ———, Sept. 9, 1920; *Un. Ch. of B.* at Burr Oak, Kans., 1906. *Stu.* Portis, Kans., H. S., 1908-12; Kansas State Agricultural College, Manhattan, Mechanical Engineering, 1914-19, B. S. in Mechanical Engineering. Teacher, common school, Norton Co., Kans., 1912-13; Engineer, Meter Dept., Commonwealth Edison Co., Chicago, summer, 1917; U. S. Navy, Great Lakes, Ill., Naval Training Station, summer, 1918; Engineering, traction engine and garage work, western Kans., summer, 1919; Research engineer, General Electric Company, Lynn, Mass., Sept. 20, 1919-. Working on an original design of Uniflow steam engine, Jan., 1919-, certain drawings completed and photographed by March, 1922, ready for inspection by interested companies. *Mem.* Amer. Soc. of Mechanical Engineers. *Address,* Portis, Kans., *Present address,* Lynn, Mass., care of General Electric Co., or 232 Lynnfield St., Lynn, Mass.

MILLER, GEORGIA.

Grad. Manchester College, 1922, A. B. *Address,* Laketon, Ind. (College Office.)

MILLER, GRACE Elida.

Grad. Mt. Morris College, 1922, A. B. *Address,* South English, Iowa.

MILLER, GRACE (Hileman).

B. Frankstown, Pa., April 26, 1878; *dau.* Thomas Todd and Mary Catherine (Delozier) Hileman; *mar.* John Luther Miller, April 21, 1904; *Un. Ch. of B.* at Juniata College, May, 1899. *Stu.* Juniata College, Acad., spring terms of 1897, 1898, 1899; Lordsburg College (now La Verne College) Acad., 1901-02; *ibid.*, Bible Normal, 1905-08; *ibid.*, Sunday School Teachers' course, 1905-09; *ibid.*, Bible and Expression, 1909-10, 1913-14, B. S. L. Teacher, country school, Frankstown, Pa., winters 1897-99; Student-teacher, Prep. branches, Lordsburg College, 1901-02; Conducting Japanese night school, La Verne, Calif., 1912-; conducting Mexican night school, La Verne, 1919-. *Address,* La Verne, Calif.

MILLER, HAROLD Clayton.

B. Eglon, W. Va., April 5, 1892; *s.* Aaron C. and Lydia (Werner) Miller; *mar.* Blanche T. Bonsack of New Windsor, Md., June 6, 1917; *Un. Ch. of B.* (German Settlement Cong.) Eglon, July 2, 1905; minister, Dec. 28, 1918. *Stu.* summer normals, 1910-12; Parsons, W. Va., H. S., 1914; Blue Ridge College, Acad., 1914-15; *ibid.*, College, 1915-17; W. Va. University, Morgantown, Education, summer, 1913; *ibid.*, Medicine, 1917-19, B. S.; University of Cincinnati, Cincinnati, Ohio, Medical, 1920-21, M. D.; Intern, Chester Hospital, Chester, Pa., July, 1921-. Teacher, Accident School, Eglon, W. Va., 1910-11; White Hall School, Mt. Storm, W. Va., 1911-12; Accident School, Mt. Storm, 1912-13; Prin., Henry, W. Va., School, 1913-14; Teacher of biology, Blue Ridge College, Acad., 1915-17. *Address,* Eglon, W. Va.

MILLER, HELEN Frances.

B. Meyersdale, Pa., Aug. 10, 1896; *dau.* Daniel Lichty and Grace Ellen (Miller) Miller; *Un. Ch. of B.* at Juniata College, 1914. *Stu.* Juniata College, Acad., 1913-15; *ibid.*, Home Economics, 1915-17; Pa. State College, State College, Pa., Household arts, summer, 1921. Head of Home Economics, College Dept., Daleville College, 1917-18; Teacher of Fifth Grade, Meyersdale Public School, 1919-21; teacher of Vocational Household Arts, Waynesboro, Pa., H. S., 1921-. *Address,* Confluence, Pa.

MILLER, JENNIE (Blough).

B. Stoystown, Pa., Dec. 6, 1893; *dau.* Peter J. and Katherine (Horner) Blough; *mar.* Arthur S. B. Miller of Waterloo, Iowa, June 26, 1918; *Un. Ch. of B.* at Waterloo, 1907. *Stu.* West Waterloo H. S., 1907-11; Mt. Morris College, 1913-15, 1916-18, A. B. Teacher, country school, 1912-13, 1915-16; Missionary to India, 1919-. *Address,* Anklesvar, Broach Dist., India.

MILLER, JESSE K———.

Grad. Juniata College, 1922, A. B. *Address,* ———. (College Office.)

MILLER, JOHN David.

B. Spring Creek, Va., May 7, 1870; *s.* Martin P. and Rebecca (Heatwole) Miller; *mar.* Bertha Virginia (——) of Stuarts Draft, Va., Dec. 25, 1902; *Un. Ch. of B.* (Beaver Creek Cong.) Rockingham Co., Va., 1889. *Stu.* Peabody Normal College, Nashville, Tenn., Licentiate of Instruction, L. I., 1894-97; Bridgewater College, 1899-01, B. A.; Medical College of Va., Richmond, 1903-1906, M. D.; Bridgewater College, M. A., 1912 (honorary degree). Professor of Math. and Science, Bridgewater College, 1901-03; Practicing physician, 1906-;

Lecturer on preventive medicine, College physician, and Director of the Infirmary, Bridgewater College, 1916-. *Address,* Bridgewater, Va.

MILLER, JOHN Ezra.

B. Milledgeville, Ill., March 13, 1865; *s.* Daniel M. and Mary (Lichty) Miller; *mar.* Jeanette Blough, Aug. 16, 1894; *Un. Ch. of B.* at Milledgeville, Aug., 1878; elder. *Stu.* Mt. Morris College, Acad., 1887-90; *ibid.,* Seminary, 1890-92, B. L.; University of Mich., Ann Arbor, 1892-94, A. B.; University of Ill., Urbana, 1900-02, A. M.; *ibid.,* part time 1902-04; Mt. Morris College, 1912, LL. D. (honorary degree). Teacher in country school, 1884-86; Teacher of Latin and Greek, Mt. Morris College, 1894-1900; Acad. of University of Ill., 1900-04; President, Mt. Morris College, 1904-15; Editor, Sunday School literature for Ch. of B., 1915-. Travelled in Europe, summer of 1911; member of Sunday School Commission of Eighteen, sent to Near East by Near East Committee to study famine conditions, spring and summer of 1919; lecturer for Sunday School institutes and on the Near East; Author, "With Williams Our Secretary," 1921. *Mem.* Religious Education Assoc.; Sunday School Council of Evangelical Denominations; Secretary, General Sunday School Board of Ch. of B., 1915-20; Chairman, Relief and Reconstruction Committee, Ch. of B. *Address,* 235 Hamilton Ave., Elgin, Ill.

MILLER, J—— QUINTER.

B. Mt. Sidney, Va., Aug. 6, 1899; *s.* S. D. and Minnie (Cline) Miller; *Un. Ch. of B.* (Pleasant Valley Cong.) Weyers Cave, Va., 1914; minister, (Pleasant Valley Church) Weyers Cave, Aug., 1921. *Stu.* Weyers Cave and Mt. Sidney H. S., 1913-16; Bridgewater College, 1916-18, 1919-21, A. B.; Boston University, School of Religious Education and Social Service, 1921-. Teacher, Vacation church schools, 1921; Director of Religious Education, Trinity Episcopal Church, Newton Center, Mass., 1922; Substitute for Dr. Warmingham, Hyde Park Training School; Substitute for Professor Humber, Malden Training School for Church Leaders, Boston University, 1922. Supervisor Vacation Bible Schools, Greenville, Pa., summer, 1922. *Address,* Mt. Sidney, Va.

MILLER, LAURENCE Albert.

B. Kinross, Iowa, Feb. 22, 1898; *s.* A. W. and Sarah (Etter) Miller; *Un. Ch. of B.* at North English, Iowa, 1910; minister, May, 1918. *Stu.* North English H. S., 1911-15; Mt. Morris College, 1915-19, A. B.; University of Iowa, Medical, 1919-. *Address,* South English, Iowa.

MILLER, LEO Henry.

B. Sharpsburg, Md., Sept. 28, 1893; *s.* Henry Martin and Emma (Mullendore) Miller; *mar.* Margaret McKeveen, Sept. 4, 1917; *Un. Ch. of B.* at Sharpsburg, about 1905. *Stu.* Shepherd State Normal School, Shepherdstown, W. Va., 1909-12; W. Va. University, Morgantown, 1914-17, A. B.; University of Md., Baltimore, Law, 1918-20, LL. B. Prin., Bunker Bill, W. Va., H. S., 1917-18; Military Service, Sergeant, Motor Transport Corps, 1918; Attorney at Law, Baltimore, Md., 1919-20; Prin., Martinsburg, W. Va., H. S., 1920-. *Address,* Martinsburg, W. Va.

MILLER, LEO Homer.

B. Huntington Co., Ind., Nov. 23, 1889; *s.* Emery and ——— (———) Miller; *mar.* Ethel Mishler, Dec. 28, 1911; *Un. Ch. of B.* in Huntington Co., 1905; minister, Feb. 8, 1913. *Stu.* Bethany Bible School, 1913-16; Manchester College, 1916-18, A. B. Farmer, South Whitley, Ind., 1912-14; Field worker for Manchester College, 1918; pastor, Mississinewa Church, Ind., 1919-20; Ladoga church, Ind., 1920-. *Address,* Ladoga, Ind.

MILLER, LeROY C———.

Grad. Bridgewater College, 1922, A. B. *Address,* Dayton, Va. (College Office.)

MILLER, LULA A———.

Grad. Bridgewater College, 1922, A. B. *Address,* Bridgewater, Va. (College Office.)

MILLER, Marcus CLEMENT.

B. Lima, Ohio, Feb. 9, 1894; *s.* Jesse S. and Sarah (Fairburn) Miller; *mar.* Gladys Ryan, June, 1921; *Un. Ch. of B.* at Lima, 1910. *Stu.* Lima H. S., 1908-12; Manchester College, 1912-14, 1915-17, A. B.; Ohio State University, Columbus, Medicine, 1917-20, M. D. in 1921; Intern, Franklin Co. Sanitarium, Columbus, 1920. Instructor in Math. and Science, Hailey, Idaho, H. S., 1914-15; Physician and Surgeon, West Cairo, Ohio, 1921-. *Mem.* Alpha Mu Pi Omega (Medical Fraternity). *Address,* Lima, Ohio, R. R. 8.

MILLER, MARY.

Grad. McPherson College, 1922, A. B. *Address,* Blackwell, Okla. (College Office.)

MILLER, Mary AGNES (Shipman).

B. Bridgewater, Va., Sept. 2, 1892; *dau.* James R. and Mollie R. (Young) Shipman; *mar.* Minor C. Miller, June 7, 1916; *Un. Ch. of B.* at Bridgewater, Jan. 23, 1909. *Stu.* Bridgewater College, Acad., 1905-09, B. E.; *ibid.,* College, 1910-14, B. A. Teacher of 7th and 8th

grades, Timberville, Va., H. S., 1914-15; 5th grade, Bridgewater public school, 1915-16. *Mem.* Amer. Red Cross, W. C. T. U. *Address,* Bridgewater, Va.

MILLER, MARY Olivia.

B. Mt. Sidney, Va., Sept. 9, 1894; *dau.* Samuel D. and Minnie L. (Cline) Miller; *Un. Ch. of B.* (Pleasant Valley Cong.) near Weyer's Cave, Va., Oct., 1909. *Stu.* Weyer's Cave H. S., 1912-15; Mt. Sidney H. S., 1915-16; Bridgewater College, 1916-20, B. A. Teacher, Timberville, Va., H. S., 1920-21. *Mem.* Y. W. C. A. *Address,* Mt. Sidney, Va.

MILLER, Mary Virginia.

Grad. Bridgewater College, 1922, A. B. *Address,* Bridgewater, Va. (College Office.)

MILLER, MAURINE I———.

Grad. La Verne College, 1923, A. B. *Address,* La Verne, Calif. (College Office.)

MILLER, MERLIN Gibson.

B. Maxwell, Iowa, June 13, 1893; *s.* Samuel Bechtold and Carrie Belle (Gibson) Miller; *mar.* Frances Helena Prowant, June 4, 1918; *Un. Ch. of B.* at Des Moines, Iowa, Oct., 1900; minister, May, 1911; advanced, May, 1915. *Stu.* Cedar Rapids, Iowa, H. S., 1907-11; Bethany Bible School, 1911-14; Lewis Institute, Chicago, 1914-16; Mt. Morris College, 1916-17, A. B.; University of Chicago, Divinity School, 1917, part time 1919-20; Bethany Bible School, Seminary, 1918-20. Instructor in New Testament Greek, Bethany Bible School, 1914-16; Mt. Morris College, 1916-17; Head of Dept. of New Testament Greek, Bethany Bible School, 1917-20; General secretary, Temperance and Purity Committee of Ch. of B., 1920-21; Teacher of Latin, Central H. S., Sioux City, Iowa, 1921-22; pastor, Kingsley, Iowa, 1921-; Supt. of Schools, Kingsley, 1922-. Research in New Testament Greek and preparation of textbooks on same, 1917-. *Address,* Kingsley, Iowa.

MILLER, MINOR Cline.

B. Mt. Sidney, Va., Jan. 16, 1889; *s.* Samuel D. and Minnie Lydia (Cline) Miller; *mar.* Mary Agnes Shipman of Bridgewater, Va., June 7, 1916; *Un. Ch. of B.* (Pleasant Valley Church) Weyer's Cave, Va., Nov., 1902; deacon, *ibid.,* 1913; minister, *ibid.,* Aug., 1914; advanced, *ibid.,* 1916. *Stu.* Bridgewater College, Prep., 1906-10; *ibid.,* Bible, 1910-12, B. S. L.; *ibid.,* College, 1912-14, B. A.; Boston University, Boston, Mass., Religious Education, 1920-21, A. M. Prin., Mt. Sidney H. S., 1914-18; Field Director for Board of Religious Education, Second Dist. of Va., 1918-19; Head, Dept. of Religious Education,

Bridgewater College, 1921-. Author, "Heroic Lives," book for Junior Vacation Bible Schools, 1923. *Address*, Bridgewater, Va.

MILLER, OLIVE P———.

Grad. BRIDGEWATER COLLEGE, 1922, A. B. *Address,* Dayton, Va. (College Office.)

MILLER, OMEGA Levi.

B. Sangerville, Va., July 19, 1891; *s.* Levi and Catherine S. (Glick) Miller; *mar.* Eunice E. Early, June 30, 1921; *Un. Ch. of B.* at Nokesville, Va., Oct., 1905. *Stu.* Hebron Seminary, 1909-11; BRIDGEWATER COLLEGE, PREP., 1913-15; *ibid.,* COLLEGE, 1915-19, A. B.; Amer. School of Osteopathy, Kirksville, Mo., 1921-. Farmer prior to 1912; carpenter, 1912-13; Supt., Mutual Cold Storage Company, Incorporated, Broadway, Va., 1919-21. *Mar.* Eunice Early of Harrisonburg, Va., June 8, 1920. *Address,* 316 N. Elson St., Kirksville, Mo.

MILLER, OSCAR S———.

B. Bridgewater, Va., March 7, 1883; *s.* H. G. and Julia A. (Wright) Miller; *mar.* Sue B. Shaner, Nov. 29, 1909; *Un. Ch. of B.* at Bridgewater College, 1879; deacon, 1905; minister, 1907. *Stu.* BRIDGEWATER COLLEGE, COM'L., *grad.* 1905; *ibid.,* ACAD., *grad.* 1908, B. E.; *ibid.,* COLLEGE, *grad.* 1917, B. A.; Union Theological Seminary, New York City, Religious Education, 1918. Pastor, Brooklyn, N. Y., 1917; Prin., Timberville, Va., H. S., 1916-. *Address,* Timberville, Va.

MILLER, PAULINE Patricia.

B. Redlands, Calif., March 17, 1899; *dau.* S. J. and Modena (Hutchinson) Miller; *Un. Ch. of B.* at McPherson, Kans., 1909. *Stu.* LA VERNE COLLEGE, ACAD., 1912-17; *ibid.,* MUSIC, 1916-18; *ibid.,* COLLEGE, 1919-21, A. B.; University of Southern Calif., Los Angeles, summer, 1920. Ass't. Professor of Music, La Verne College, 1919-. *Address,* La Verne, Calif.

MILLER, ROBERT Henry.

B. North Manchester, Ind., Feb. 9, 1889; *s.* Robert Henry and Emma (Norris) Miller; *mar.* Maude Reiff, June 6, 1916; *Un. Ch. of B.* (Mt. Pleasant Church) near Ladoga, Ind., 1902; elder, 1918. *Stu.* Ladoga H. S., 1904-05; MANCHESTER COLLEGE, ACAD., 1907-10; *ibid.,* COLLEGE, *grad.* 1916, A. B.; University of Southern Calif., Los Angeles, part time, (expects M. A. Aug., 1922). Teacher, grammar schools of Ind., 1910-13; Prin., Raisin City, Calif., schools, 1916-17; Pastor, S. Los Angeles Church, 1917-19; La Verne, Calif., 1919-22; Manchester Church, North Manchester, Ind., 1922-. *Address,* North Manchester, Ind.

MILLER, RUTH.

Grad. McPherson College, 1922, A. B. *Address*, Blackwell, Okla. (College Office.)

MILLER, SAMUEL J.

B. La Grange Co., Ind., Dec. 2, 1863; *s.* Joseph C. and Barbara (Yoder) Miller; *mar.* Modena Hutchinson, Aug. 31, 1897; *Un. Ch. of B.* at McPherson, Kans., Jan., 1890; minister, May, 1891; elder, May, 1899. *Stu.* McPherson College, Acad., 1888-92; *ibid.*, College, 1892-95, A. B.; University of Kans., Lawrence, 1897; University of Chicago, 1910; University of Calif., Berkeley, summer, 1915; McPherson College, 1916, L. H. D. (honorary degree). Teacher, Lordsburg (now La Verne) College, Sciences, 1897-98; *Prin.*, Redlands, Calif., Grammar school, 1898-99; Professor of English and Modern languages, La Verne College, 1898-1912; Acting president, McPherson College, 1910-11; President, La Verne College, 1915-21; Professor of English and Modern Languages, *ibid.*, 1921-. *Mem.* General Ministerial Board, Ch. of B., 1921-. *Address,* La Verne, Calif.

MILLER, SEBASTIAN Christian.

B. Shipshewana, Ind., Oct. 25, 1879; *s.* Joseph C. and Barbara (Yoder) Miller; *mar.* Mary Flory, June 30, 1908; *Un. Ch. of B.* at McPherson, Kans., 1899; elder, Nov., 1913. *Stu.* McPherson College, Acad., 1898-1902; *ibid.*, College, 1902-06, A. B.; University of Chicago, School of Education, 1906-07, 1918, A. M. Head of English Dept., McPherson College, 1907-10; Editor, "The Inglenook," Brethren Publishing House, Elgin, Ill., 1911-12; Head of History Dept., Elgin H. S., 1912-; Prin., Evening School of Elgin Public Schools, 1918-. Writing a textbook on the history of Ill. *Mem.* Phi Delta Kappa. *Address,* 970 Lawrence Ave., Elgin, Ill.

MILLER, VALLEY Virginia.

B. Port Republic, Va., May 30, 1891; *dau.* Andrew B. and Jennie S. (Long) Miller; *Un. Ch. of B.* at Staunton, Va., May 22, 1912. *Stu.* Timberville, Va., H. S.; State Normal School, Harrisonburg, Va., 7 summer sessions; University of Va., Charlottesville, School of Methods; Bridgewater College, 1912-13, 1916-19, A. B. Missionary to China, 1919-. *Address*, Liao Chou, Shansi, China. *U. S. address*, Port Republic, Va. (V. V. M., and The Missionary Visitor, Dec., 1919.)

MILLER, WARD Beecher.

B. Bridgewater, Va., April 18, 1888; *s.* A. C. and Sarah Margaret (Sandy) Miller; *mar.* Linnie E. Chambers, March 13, 1916; *Un. Ch. of B.* at Bridgewater College, Jan., 1912. *Stu.* Bridgewater College, 1911-13, B. E.; University of Va., Charlottesville, summer, 1914;

Bridgewater College, 1915-17, B. A. Ass't. teacher, Spring Creek, Va., H. S., 1913-14; Prin., *ibid.*, 1914-15; student-teacher of Math., Bridgewater College, 1915-17; Prin., Broadway, Va., H. S., 1917-19; travelling salesman in Fluvanna Co., Va., for the J. R. Watkins Co., of Winona, Minn., 1919-. *Mem.* National Geographic Soc. *Address*, Palmyra, Va.

MINNICH, EVA Belle (Shepfer).

B. Ragersville, Ohio, 1892; *dau.* Edward and Sarah E. (Moomaw) Shepfer; *mar.* Spenser Minnich of Greenville, Ohio, May 31, 1917; *Un. Ch. of B.* (Sugar Creek Church) Northwestern Ohio, 1906. *Stu.* Sugar Creek H. S., 1907-09, 1910-12; Juniata College, Music and Bible, 1909-10; *ibid.*, Bible, Music and College, 1912-14, *grad.* Bible, 1913; Manchester College, Two-year Music Course, and College, 1915-17, A. B.; Bethany Bible School, 1918. *Address,* Elgin, Ill., care of General Mission Board.

MINNICH, HAZEL Marguerite.

B. Eaton, Ind., Sept. 14, 1899; *d.* Jacob L. and Elizabeth (Brubaker) Minnich; *Un. Ch. of B.* at La Verne, Calif., March 5, 1911. *Stu.* La Verne College, Acad., 1914-18; *ibid.*, College, 1917-21, A. B. Teacher of Physics and Zoology, Virden, Ill., H. S., 1921-. *Address,* Virden, Ill.

MINNICH, Herbert SPENSER.

B. Darke Co., Ohio, July 4, 1893; *s.* Levi and Laura (Netzley) Minnich; *mar.* Eva Shepfer of Sugar Creek, Ohio, May 31, 1917; *Un. Ch. of B.* (Painter Creek Church) Painter Creek, Ohio, 1904; minister, 1917. *Stu.* Manchester College, Acad., 1912-13; *ibid.*, College, 1913-17, A. B.; Bethany Bible School, 1917-18. Teacher, common school in Ohio, one year. Secretarial work in office of General Mission Board, Elgin, Ill., one year; Missionary Educational secretary, 1919-; Acting Secretary of General Mission Board, 1921; Ass't. Secretary, General Educational Board. *Address,* Elgin, Ill., care of General Mission Board.

MISHLER, FLOYD Earnest.

B. Conway, Kans., Sept. 23, 1893; *s.* M. J. and Mary (Yoder) Mishler; *Un. Ch. of B.* (Monitor Church) Conway, Kans., Nov., 1902; minister, May, 1917. *Stu.* McPherson College, Acad., *grad.* 1915; *ibid.*, College, 1915-19, A. B.; Y. M. C. A. College, Chicago, Physical training, 1921-; University of Chicago, Divinity School, 1922-. Teacher, country school, 1912-14; farmer, 1914-17; soldier, 1917-19; Prin., Windom, Kans., H. S., 1919-21. *Address,* McPherson, Kans.

MOHERMAN, TULLY S.

B. Ashland, Ohio, Feb. 27, 1864; *s.* Austin and Hettie (Wagner) Moherman; *mar.* Ella J. Johnston of Ashland, March 2, 1887; *Un. Ch. of B.* at Ashland, Jan., 1877; minister, *ibid.,* Oct., 1886; elder, *ibid.,* July, 1902. *Stu.* Ashland College, Ashland, Ohio, Acad., 1878-82; Mt. Morris College, Seminary, 1893-95; University of Wooster, Wooster, Ohio, 1895-98; JUNIATA COLLEGE, SEMINARY, 1898-99, B. S. L.; *ibid.,* COLLEGE, *grad.* 1904, B. D.; *ibid.,* 1917, D. D. (honorary degree). Teacher of Bible, Manchester College, 1899-1904; Canton College, Canton, Ohio, 1904-06; Evangelistic work, 1906-08; Teacher of Bible and Philosophy, Bridgewater College, 1908-10; Evangelistic work, 1910-11; Teacher of Philosophy and Education, Daleville College, 1911-; President, *ibid.* Author, "History of the Church of the Brethren of Northwestern Ohio." *Address,* Daleville, Va.

MOHLER, CATHARYN.

Grad. MCPHERSON COLLEGE, 1922, A. B. *Address,* Grand Junction, Colo. (College Office.)

MOHLER, FLORENCE E———.

Grad. MCPHERSON COLLEGE, 1923, A. B. *Address,* Leeton, Mo. (College Office.)

MOHLER, JENNIE B.

B. near Leeton, Mo., July 3, 1884; *dau.* John M. and Mary Ann (Miller) Mohler; *Un. Ch. of B.* (Mineral Creek Cong.) Leeton, Oct. 14, 1899. *Stu.* Bethany Bible School, 1914-16; GERMAN HOSPITAL TRAINING SCHOOL FOR NURSES, Kansas City, Mo., 1908-11, R. N. Private nursing in Kansas City, 1911-14; Missionary to India, 1915-. *Mem.* Assoc. of Nursing Supts. of India. *Address,* Bulsar, Surat District, India.

MOHLER, John Lewis.

Grad. MCPHERSON COLLEGE, 1923, B. S. *Address,* Leeton, Mo. (College Office.)

MOHLER, MARGUERITE.

Grad. MCPHERSON COLLEGE, 1922, A. B. *Address,* Plattsburg, Mo. (College Office.)

MOHLER, Mary Alice.

Grad. MCPHERSON COLLEGE, 1923, A. B. *Address,* Leeton, Mo. (College Office.)

MOHLER, ROBERT Ellsworth.

B. Red Cloud, Neb., March 13, 1886; *s.* Edwin and Sarah (Wagoner) Mohler; *mar.* Velma Landis, June 22, 1913; *Un. Ch. of B.* at McPherson, Kans., Thanksgiving Day, 1905. *Stu.* Red Cloud

H. S., 1903; Franklin Acad., Franklin, Neb., 1905; McPherson College, Acad., Normal, 1906-07, B. S. D.; Mt. Morris College, 1910-12, A. B.; Michigan Agricultural College, East Lansing, 1913; Kans. State Agricultural College, Manhattan, summers 1915, 1916, M. S. Ass't. professor of agriculture, Mt. Morris College, 1912; Professor of Agriculture and Manager, College farm, McPherson College, 1913-. Ass't. professor of agriculture, Kans. State Normal School, Emporia, summer, 1918. *Mem.* Kans. Acad. of Sciences; Amer. Genetic Soc. *Address,* McPherson, Kans.

MONTZ, GLEN R———.

B. Aurelia, Iowa, Sept. 23, 1893; *s.* A. L. and Susie (Hoff) Montz; *mar.* Iris I. Crowe of Foley, Minn., June 10, 1920; *Un. Ch. of B.* (Morrill Cong.) Foley, about 1905; minister, Seattle, Wash., 1914. *Stu.* Appleton, ———, H. S., 1910-13; Seattle H. S., 1913-14; Bible study in Seattle and Bethany Bible School, 1914-19; Mt. Morris College, 1919-20, A. B. granted in 1921. Pastor, Morrill Cong., Foley, 1920-. Teacher, common school, Foley, 1921-. *Address,* Foley, Minn.

MOOMAW, IRA Wilbur.

B. Canton, Ohio, July 8, 1894; *s.* P. P. and Ida A. (Grise) Moomaw; *mar.* Mabel E. Winger of Ind., Sept. 1, 1920; *Un. Ch. of B.* (Canton Center Cong.) Louisville, Ohio, June, 1908; minister, *ibid.,* Sept. 7, 1919. *Stu.* Canton H. S., 1911-15; Ohio State University, Columbus, 1915-16; Manchester College, Agriculture and Rural Economics, 1918-20, A. B.; Ohio State University, College of Agriculture, 1920-21, M. S. in Agriculture, *thesis,* "India's Agricultural Problem." Appointed agricultural foreign missionary by General Mission Board, Ch. of B., Dec., 1921. *Address,* Canton, Ohio, R. F. D. 3.

MOOMAW, MABEL Ellen (Winger).

B. Marion, Ind., Feb. 8, 1899; *dau.* John M. and Mary Ann (Smith) Winger; *mar.* Ira W. Moomaw of Canton, Ohio, Sept. 1, 1920; *Un. Ch. of B.* (Cart Creek Cong.) Marion, 1909. *Stu.* Manchester College, Acad., 1913-17; *ibid.,* College, Expression and Oratory, 1917-20, A. B.; Ohio State University, Columbus, Sociology and Home Economics, 1920-21, A. M., *thesis,* "The Social Status of India's Women." Teacher of Home Economics, Manchester College, Acad., two years; Instructor in Home economics, West Unity, Ohio, H. S., 1921-. *Address,* Canton, Ohio.

MORRIS, ARTHUR Fremont.

B. near Peru, Ind., Sept. 24, 1899; *s.* Frank Fremont and Mary (Metzger) Morris; *mar.* Alta R. Harrison, Aug. 14, 1920; *Un. Ch. of B.* (Ogans Creek Church) near North Manchester, Ind.,

Jan. 26, 1913. *Stu.* Chester H. S., near North Manchester, three years; Mt. Morris College, Acad., 1916-17; Manchester College, Agriculture, 1917-20, A. B. Ass't. in Agriculture Dept., Manchester College, 1919-20; Prin., South Whitley, Ind., H. S., 1920-. *Address,* North Manchester, Ind.

MORRIS, CHARLES Stephen.

B. Hutchinson, Kans., Aug. 5, 1892; *s.* Frank F. and Mary (Metzger) Morris; *mar.* Miriam I. Fast of Ashland, Ohio, Aug. 5, 1914; *Un. Ch. of B.* at North Manchester, Ind., Jan., 1909; minister, Mt. Morris, Ill., April, 1916. *Stu.* Nead H. S., Pipe Creek Twp., Miami Co., Ind., 1904-08; Manchester College, 1908-10, 1911-13, A. B.; Ohio State University, Columbus, Physics and Math., 1914-15, M. A. in Physics; University of Chicago, Physics, summer, 1916. Teacher, public school, Miami County, Ind., 1910-11; Professor of Science, Blue Ridge College, 1913-14; Graduate Ass't., Ohio State University, 1914-15; Professor of Math. and Physics, Mt. Morris College, 1915-17; McPherson College, 1917-. *Mem.* Sigma Xi. *Address,* McPherson, Kans.

MORRIS, JAMES Henry.

B. Bedford Co., Pa., Aug. 31, 1876; *s.* William Jonson and Elizabeth (Ritchey) Morris; *mar.* Birdie Lehman, Aug. 23, 1916; *Un. Ch. of B.* (Yellow Creek Cong.) Bedford Co., Pa.; elder. *Stu.* Valparaiso College, Valparaiso, Ind., Pedagogical, 1902-03; Manchester College, Bible, 1904-06, B. S. L.; Valparaiso University, Scientific and Classical, 1908-09, B. Pd., B. S., A. B.; Southern Baptist Theological Seminary, Louisville, Ky., 1910-12, Th. B.; Bethany Bible School, Philosophy and Bible, 1910, 1912, 1916-18, M. A. Teacher, Common schools, Pa., 1898-1901; Summer Normal, ———, Pa., 1902; Ass't. teacher of Math., Manchester College, 1904-06; Bridgewater College, 1906-08; Prin., Herrin, Ill., H. S., 1909-10; State Evangelist for Okla., 1912-16; Professor of Church History, Bethany Bible School, 1920-22. Author of pamphlets, "Forty Lessons in Acts and Epistles," "The Story of Redemption," and "Historical Facts of Church and State." *Address,* Carthage, Mo.

MOTE, ARTHUR Oliver.

B. Clarksville, Mich., June 28, 1888; *s.* John and Sarah (Mote) Kepner (adopted by grandparents and name changed to Mote); *mar.* Ora Etta Gibson of Girard, Ill., Aug. 11, 1910; *Un. Ch. of B.* at Manchester College, Feb. 11, 1906; minister, Woodland Village Church, Woodland, Mich., April 7, 1916; elder, *ibid.*, Aug., 1919. *Stu.* Manchester College, Business, 1905-06; Mt. Morris College, Acad. and Bible, 1906-09; Manchester College, Acad. and College, 1916-20,

A. B.; *ibid.*, 1922, A. M. Director of religious activities for men, Manchester College, 1920-22; Pastor, Detroit, Mich., 1922-. *Mem.* Y. M. C. A. *Address*, 4824 McClellan Ave., Detroit, Mich.

MOTE, ORA Etta (Gibson).

B. Girard, Ill., July 5, 1888; *dau.* Charles C. and Susan (Neher) Gibson; *mar.* Arthur O. Mote of Clarksville, Mich., Aug. 11, 1910; *Un. Ch. of B.* (Sugar Creek Cong.) Auburn, Ill., Oct. 31, 1900. *Stu.* AUBURN H. S., 1902-06; Mt. Morris College, 1906-07, 1908-09; MANCHESTER COLLEGE, 1917-1920, A. B. Director of religious activities for women, Manchester College, 1920-22. *Mem.* Y. W. C. A., W. C. T. U. *Address*, 4824 McClellan Ave., Detroit, Mich.

MOW, ANETTA Cordula.

B. Cory, Ind., Oct. 22, 1899; *dau.* Aaron I. and Mary Lunettie (Baxter) Mow; *Un. Ch. of B.* (Walnut Cong.) Argos, Ind., Feb., 1901. *Stu.* WEISER, Idaho, H. S., 1905-09; UNIVERSITY OF IDAHO, Moscow, 1909-13, B. A.; BETHANY BIBLE SCHOOL, 1914-17, B. D. Teacher, Moscow, Idaho, City Graded School, 1913-14; Missionary to India, 1917-. *Mem.* Y. W. C. A., W. C. T. U. *Address*, Vyara, Bombay Presidency, India.

MOW, ANNA (Beahm).

B. Daleville, Va., July 31, 1893; *dau.* I. N. H. and Mary (Bucher) Beahm; *mar.* Baxter M. Mow, spring, 1921; *Un. Ch. of B.* at Elizabethtown, Pa., April, 1903. *Stu.* HEBRON SEMINARY, 1909-14; Bethany Bible School and MANCHESTER COLLEGE, 1914-18, A. B.; Bethany Bible School, 1918-21, B. D. Teacher of English, Hebron Seminary, 1912-14; teacher, Bible Dept., Manchester College, Sept., 1919-Jan., 1920; Mission work in the Rappahannock Mts., near Smedley, Va., Jan. -Summer, 1922; Teacher, Hebron Seminary, 1922-. *Address*, Nokesville, Va.

MOW, BAXTER Merrill.

B. Argos, Ind., March 30, 1892; *s.* Aaron I. and Mary L. (Baxter) Mow; *mar.* Anna Beahm of Nokesville, Va., spring, 1921; *Un. Ch. of B.* (Walnut Church) near Argos, 1902; minister, Sept. 20, 1913. *Stu.* WEISER, Idaho, H. S., 1905-09; UNIVERSITY OF IDAHO, Moscow, 1909-13, B. A.; Rhodes scholar from Idaho at the UNIVERSITY OF OXFORD, England, 1914-17, B. A. in chemistry; BETHANY BIBLE SCHOOL, 1917-21, B. D. Teacher, Parma, Idaho, H. S., 1913; Instructor in Hebrew, Bethany Bible School, 1918-21; Pastor, (Mt. Olivet Church) Rappahannock Co., Va., 1921-Jan., 1922; Teacher, Hebron Seminary, Jan., 1922-. *Address*, Nokesville, Va.

MOYER, ELGIN Sylvester.

B. Alvordton, Ohio, April 18, 1890; *s.* Mahlon and Emma (Rittenhouse) Moyer; *mar.* Lela F. Sellers of Bryan, Ohio, June 7, 1916; *Un. Ch. of B.* (Silver Creek Church) Alvordton, Feb. 13, 1903; elder, Nov. 24, 1919. *Stu.* ALVORDTON H. S., 1903-07; MANCHESTER COLLEGE, ACAD. and NORMAL, 1907-09; *ibid.*, COLLEGE, 1911-14, A. B.; BETHANY BIBLE SCHOOL, 1914-16, B. D.; Pui Ying Hok Tong, China, 1916-18; NORTHWESTERN UNIVERSITY, Evanston, Ill., 1919-21, A. M., *thesis,* "A History of the Missions of the Church of the Brethren;" Columbia University, New York City, summer, 1921; BETHANY BIBLE SCHOOL, 1920-22, Th. M. Teacher, public schools, Williams Co., Ohio, 1909-11; Professor of missions, Bethany Bible School, 1919-. Pastor, Chinese membership, Chicago Church of the Brethren. Travel in South, Central and North China, 1916-18. *Stu.* Columbia University, New York City, summer, 1922. *Address,* 3435 Van Buren St., Chicago.

MOYER, FAYE E———.

Grad. MANCHESTER COLLEGE, 1922, A. B. *Address,* Alvordton, Ohio. (College Office.)

MOYER, FLORENCE Tyson.

B. Lansdale, Pa., Dec. 16, 1897; *dau.* Samuel C. and E. Jane (Tyson) Moyer; *Un. Ch. of B.* (Hatfield Cong.) Hatfield, Pa., Nov. 21, 1914. *Stu.* LANSDALE H. S., 1912-16; Elizabethtown College, Music, 1916-17; MANCHESTER COLLEGE, HOME ECONOMICS, 1918-20; *ibid.*, College, 1921-22, A. B.; Bethany Bible School, summer, 1921. Teacher in Daily Vacation Bible School, Douglas Park Mission, Ch. of B., Chicago, summer, 1920; Teacher of home economics, Elizabethtown College, 1920-21. *Address,* Sunny Gables Farm, Lansdale, Pa.

MOYER, GLEN A.

B. Alvordton, Ohio, June 20, 1895; *s.* Mahlon and Emma (Rittenhouse) Moyer; *mar.* Mabel Rasor, June 20, 1921; *Un. Ch. of B.* (Silver Creek Church) Alvordton, 1904; minister, May 29, 1921. *Stu.* ALVORDTON H. S., 1910-13; FAYETTE H. S., 1913-15; Bethany Bible School, Seminary, 1915-17; *ibid.*, 1921-22, B. D.; *ibid.*, 1922-23, Th. M., *thesis,* "World Preparation for Christianity"; MANCHESTER COLLEGE, 1918-20, A. B. Military Service, U. S. Army, in U. S. and France, 1918-19. *Address,* Alvordton, Ohio.

MOYER, HERBERT Tyson.

B. Lansdale, Pa., Feb. 7, 1886; *s.* Samuel C. and Emma Jane (Tyson) Moyer; *mar.* Mildred Laros, Aug. 24, 1911; *Un. Ch. of B.* (First Ch. of B.) Philadelphia, Pa., March 10, 1907, in which membership is now held. *Stu.* LANSDALE H. S., 1901-04; PERKIOMEN

SEMINARY, Pennsburg, Pa., SCIENTIFIC COURSE, 1904-05; HAHNEMANN MEDICAL COLLEGE, Philadelphia, 1905-09, M. D. Hospital Intern, Hahnemann Hospital, Philadelphia, 1909; Practicing Physician, Lansdale, 1909-. *Mem.* Pa. State Homeopathic Medical Soc.; Amer. Institute of Homeopathy; Tri-County Medical Soc. of the State of Pa. *Address,* N. E. Corner Main and Broad Sts., Lansdale, Pa.

MOYER, MABEL (Rasor).

B. near Wengerlawn, Ohio, Nov. 12, 1901; *dau.* William Allen and Bessie (Aukerman) Rasor; *mar.* Glen A. Moyer of Alvordton, Ohio, June 20, 1921; *Un. Ch. of B.* (Bethel Cong.) Salem, Ohio, 1910. *Stu.* BROOKVILLE, Ohio, H. S., 1916-19; MANCHESTER COLLEGE, NORMAL, 1919-20, B. E. Teacher, Brookville, Ohio, Consolidated School, 1920-21; Bethany Bible School, 1921-. *Address,* Lewisburg, Ohio, R. R. 1, or Alvordton, Ohio.

MOYER, RAYMOND Tyson.

Grad. OBERLIN COLLEGE, Oberlin, Ohio, 1921, A. B. Teacher, Oberlin Memorial Academy, Taiku, Shansi, China, 1921-23. *Address,* Broad and Main Streets, Lansdale, Pa. (H. Stover Kulp, Philadelphia, Pa.; F. Isabel Nolcott, Registrar, Oberlin College, Oberlin, Ohio.)

MOYERS, GRANT Tyler.

Grad. BRIDGEWATER COLLEGE, 1920, A. B. Supt. of Schools, Cowen, W. Va. *Address,* Mathias, W. Va. (John S. Flory, Bridgewater, Va.)

MUIR, GLADDYS Esther.

B. McPherson, Kans., March 5, 1895; *dau.* Freeman I. and Mary Amanda (Moherman) Muir; *Un. Ch. of B.* at McPherson, Kans., Nov., 1904. *Stu.* MCPHERSON COLLEGE, ACAD., 1908-11; *ibid.,* MUSIC, 1909-12, B. MUSIC; *ibid.,* COLLEGE, 1911-15, A. B.; University of Calif., Berkeley, summer, 1917, 1918-19. Professor of Latin and Spanish, La Verne College, 1916-18; Professor of History and Spanish, *ibid.,* 1919-. *Address,* Pasadena, Calif.

MURPHY, MILES.

Grad. JUNIATA COLLEGE, 1923, A. B. (College Office.)

MURPHY, ROSS Dale.

B. Cambria Co., Pa., Sept. 6, 1882; *s.* Scott and Mary Jane (Rummel) Murphy; *mar.* Sara Florence Fogelsanger, Dec. 22, 1918; *Un. Ch. of B.* (Shade Creek Cong.) Rummel, Pa., 1900; minister, 1905; elder, Nov., 1921. *Stu.* JUNIATA COLLEGE, NORMAL, 1902-06, B. E.; *ibid.,* COLLEGE, 1907-12, A. B.; University of Pa., Philadelphia, 1917, summer, 1921. Pastor, Roaring Spring, Pa., 1912; Sunday School Secretary for Dist. of Western Pa., 1913; Field secretary, General Mission Board, 1914-15; Pastor, Shippensburg, Pa., 1916,

1919; Acting president, Blue Ridge College, 1920-22; Graduate student in Psychology and Ass't in Psychology, University of Pa., Philadelphia, 1922-. Wrote for Teachers' Monthly, 1919-. *Address,* New Windsor, Md.

MURPHY, Sara FLORENCE (Fogelsanger).

B. Shippensburg, Pa., 1886; *dau.* Wendell Minnick and Elizabeth (Newcomer) Fogelsanger; *mar.* Ross Dale Murphy, Dec. 22, 1918; *Un. Ch. of B.* (First Church) Philadelphia, Pa., 1907. *Stu.* Cumberland Valley State Normal School, Shippensburg, Pa., 1903; JUNIATA COLLEGE, SACRED LITERATURE, 1909-11, B. S. L.; *ibid.,* COLLEGE, 1909-12, B. A.; UNIVERSITY OF PA., 1914-16, M. A.; *ibid.,* ENGLISH LITERATURE, 1916-17, Ph. D. Teacher, public schools, Chester Co., Pa., 1904-08; Professor of English, Lordsburg (now La Verne) College, 1912-13; Professor of English and pedagogy, Cumberland Valley State Normal School, 1914; Professor of English, Blue Ridge College, 1917-. *Address,* New Windsor, Md.

MURRAY, DARRELL Richard.

B. Dayton, Ohio, March 9, 1897; *s.* Daniel Clayton and Sarah Anna (Erbaugh) Murray; *mar.* Orpha Alice Michael of Sidney, Ind., June 5, 1921; *Un. Ch. of B.* (West Dayton Church) Dayton, Ohio, Oct. 19, 1909; minister, *ibid.,* April 27, 1916. *Stu.* STIVERS MANUAL TRAINING, H. S., Dayton, 1911-15. MANCHESTER COLLEGE, 1917-21, A. B. Architectural draftsman, Dayton, 1915-17; Teacher of Manual Training, Oakwood, Ohio, 1915; Instructor in Industrial Arts, Manchester College, 1917-21; Pastor, Union City, Ind., 1921-. *Address,* 2020 W. Third St., Dayton, Ohio.

MURRAY, LOLA Catherine.

B. Dayton, Ohio, July 15, 1901; *dau.* Daniel Clayton and Sarah A. (Erbaugh) Murray; *Un. Ch. of B.* (West Dayton Church) Dayton, Ohio, March, 1915. *Stu.* Parker H. S., Dayton, 1915-16; STIVERS H. S., Dayton, 1916-19; MANCHESTER COLLEGE, NORMAL ENGLISH, 1919-20, B. E. Teacher, Fort McKinley School, Dayton, and Dayton Public Night Schools, 1920-. Girl Reserve Leader, Y. W. C. A. *Mem.* Y. W. C. A. *Address,* 2020 West Third St., Dayton, Ohio.

MYER, CHARLES Isaac.

B. Carroll Co., Ind., Aug. 5, 1890; *s.* Isaac and Sarah (Brubaker) Myer; *mar.* Tressa Burr, Aug. 14, 1913; *Un. Ch. of B.* at Flora, Ind., winter, 1900. *Stu.* FLORA, Ind., H. S., 1904-08; MANCHESTER COLLEGE, 1908-15, A. B.; University of S. D., Vermillion, (correspondence course), 1918-20. Teacher of Dist. schools, Carroll Co., 1908-10; teacher, Camden, Ind., departmental work, 1910-13;

Sup't of schools, Somerset, Ind., 1915-18; Edgemont, S. D., 1918-20; Sunnyside, Wash., 1920-. *Mem.* National Education Assoc.; Amer. Red Cross. *Address,* Edgemont, S. D.

MYER, LESTER N——.

Grad. ELIZABETHTOWN COLLEGE, 1923, A. B. *Address,* Ephrata, Pa. (College Office.)

MYERS, CORA Berkeley.

Myers; *Un. Ch. of B.* at Huntingdon, Pa., 1901. *Stu.* JUNIATA COLLEGE, *B.* Mt. Pleasant, Pa., *dau.* William H. and Malinda (Strickler) ACAD., 1900-04; THOMAS NORMAL TRAINING SCHOOL, Detroit, Mich., HOME ECONOMICS, 1907-09. Teacher, Primary and Intermediate grades, Mt. Pleasant Twp. School, 1904-07; Dietitian, Visiting Nurses Settlement and Orange Memorial Hospital, Orange, N. J., 1909-10; Teacher of Domestic Science, Juniata College, summer, 1912; Braddock, Pa., public schools, 1910-15. *Address,* Mt. Pleasant, Pa.

MYERS, DORIS B.

B. Huntingdon, Pa., April 3, 1900; *dau.* J. Allan and Viola (Workman) Myers; *Un. Ch. of B.* at Huntingdon, 1912. *Stu.* JUNIATA COLLEGE, ACAD., 1912-16; *ibid.,* COLLEGE, 1916-20, A. B.; Cornell University, Ithaca, N. Y., 1921. Teacher, Newfield, N. Y., H. S., 1920-. *Address,* 1710 Mifflin St., Huntingdon, Pa.

MYERS, FRANK Andrew.

B. Coleta, Ill., Jan. 16, 1886; *s.* John A. and Mary (Sweigard) Myers; *mar.* Gail Brubaker, Nov. 12, 1916; *Un. Ch. of B.* at Mt Morris, Ill., autumn, 1901; minister, 1906; advanced, 1908. *Stu.* MT. MORRIS COLLEGE, ACAD., 1906-08; *ibid.,* COLLEGE, 1910-14, A. B. Missionary pastor, (Maple Grove Cong.) Stanley, Wis., 1908-09; Student-pastor, Columbia House, Mt. Morris, 1911-13; Pastor, Polo, Ill., 1914-18; (Goshen City Cong.) Goshen, Ind., 1918-21; (Olivet Cong.) Thornville, Ohio, to develop the church into a community center, including religious, social, educational and recreational activities, 1921-. *Address,* Thornville, Ohio.

MYERS, GALENE Josephine.

B. Timberville, Va., Nov. 26, 1897; *dau.* J. M. and Ida (Royer) Myers; *Un. Ch. of B.* at Minot, N. Dak, 1913. *Stu.* Minot H. S., 1911-14; STANLEY, Wis., H. S., 1914-15; RIVER FALLS, Wis., STATE NORMAL SCHOOL, GRAMMAR GRADE COURSE, 1917-18; Juniata College, 1919-20; Mt. Morris College, 1915-16, 1921-22, A. B. Teacher, grammar grades, Durand, Wis., Jan.-June, 1918; Critic teacher, Rural Model School, River Falls State Normal School, 1918-19; Critic teacher, fifth and sixth grades, River Falls Public Schools, 1920-21. *Address,* Cando, N. D.

MYERS, GARRY Cleveland.

B. Sylvan, Pa., July 15, 1884; *s.* John A. and Sarah (Beshore) Myers; *mar.* Caroline E. Clark of Boyd's Mills, Pa., June 26, 1912; *Un. Ch. of B.* (Little Cone Church, Licking Creek Cong.) ———, 1904; minister, Brooklyn, N. Y., 1917. *Stu.* CUMBERLAND VALLEY STATE NORMAL SCHOOL, Shippensburg, Pa., 1903-05; URSINUS COLLEGE, Collegeville, Pa., 1906-09, A. B.; University of Pa., Philadelphia, History and psychology, 1909-10; COLUMBIA UNIVERSITY, New York City, Psychology and education, 1910-12, Ph. D. in 1913. Teacher, country school, three years to 1903; Supervising Prin., Mercersburg, Pa., public schools, 1905-06; Math. teacher, Ursinus Acad., Collegeville, Pa., 1908-09; Teacher and acting Prin., *ibid.,* 1909-10; Professor of history and social science, Juniata College, 1912-14; Teacher of psychology, Brooklyn Training School for Teachers, Brooklyn, N. Y., 1914-18; Psychological examiner and Educational administrator, U. S. Army, (with ranks of Lieutenant and Captain,) 1918-20; Director of education, Recruit Educational Center, Camp Upton, N. Y., Jan., 1919-July, 1920; Head, Dept. of psychology, School of Education, Cleveland, Ohio, 1920-. Author of the following statistical researches, many of them originally reported before conventions of the Amer. Assoc. for the Advancement of Science (Referred to below as A. A. A. S.), the Amer. Psychological Assoc. (Referred to below as A. P. A.), and other scientific societies, and published in the Journal the name of which follows each research title:

"A Study in Incidental Memory." Archives of Psychology, No. 26, Feb., 1913.
"Recall in Relation to Retention." Reported before the N. Y. Branch, A. P. A., Princeton, N. J., Feb. 23, 1914. Journal of Educational Psychology, March, 1914.
"Reconstructive Recall" (in collaboration with Caroline E. Myers), Amer. Journal Psychology. Oct., 1916.
"Confusion in Recall." Reported before the N. Y. Branch, A. P. A., April, 1915. Journal of Educational Psychology, March, 1917.
"Learning against Time." Journal of Educational Psychology, Feb., 1915.
"Delayed Recall in History." Journal of Educational Psychology, May, 1917.
"Some Methods and Morals in High School Home Study." School and Society, June, 1917.
"Student Self- and One Another-Rating." Reported before Section L of the A. A. A. S., Dec., 1917.
"Student One-Another Rating in Prospective Teaching Ability." Reported before the New York Branch, A. P. A., April 23, 1917.
"Some Studies in Learning." Reported before Section L of the A. A. A. S., New York, Dec., 1916.
"Affective Factors in Recall." Reported before the A. P. A., Philadelphia, Dec., 1914. Journal of Philosophy, Psychology and Scientific Methods, Feb. 18, 1915.
"Some Correlations between Learning and Recall." Journal of Educational Psychology, Nov., 1916.
"Incidental Perception." Journal of Experimental Psychology, Aug., 1916.
"The Importance of Primacy in the Learning of a Pig." Journal of Animal Behavior, June, 1916.
"Association and Classification." Reported before the N. Y. Branch, A. P. A.,

Feb. 28, 1916. Journal of Philosophy, Psychology and Scientific Methods, May 25, 1916.
"A Comparative Study of Recognition and Recall." Psychological Review, Nov., 1914.
"Studies in Appetite." Reported before the N. Y. Branch, A. P. A., April 27, 1914.
"Positive and Negative Perception and Recognition." Proceedings of the Twenty-fifth Annual Meeting of the A. P. A., New York, Dec. 27-30, 1916.
"Some Learning Curves of an Infant." Reported before the Conference on Individual Psychology at Columbia University, N. Y., April, 1914.
"Shrinking of Images." Reported before the New York Branch, A. P. A., Nov. 27, 1916.
"A Study of the Certification of the Graduates of City Training Schools, of the Larger Cities of the United States." Reported to the Board of City Superintendents.
"Motor-emotional Expression of an Infant." Reported before the N. Y. Branch A. P. A. Journal of Philosophy, Psychology and Scientific Methods, June 21, 1915.
"Grasping, Reaching and Handling." American Journal of Psychology, Oct., 1915.
"Some Variabilities and Correlations in Learning." American Journal of Psychology, July, 1918.
"Some Studies in Learning." (In collaboration with Hazel Coburn and Helen Collins.) School and Society. About Nov., 1918.
"Speed Versus Accuracy in Learning." (In collaboration with Augusta Spett and Margaret Broome.)
"Measuring Minds."

Author, also, of the "Myers Mental Measure," and of general and theoretical articles appearing in educational magazines. *Address,* 1000 Elban Road, Cleveland Heights, Ohio.

MYERS, HAROLD Benton.

B. Broadway, Va., Nov. 4, 1886; *s.* Benjamin Allen and Sallie (Garber) Myers; *mar.* Lucy Benson Folks, March 12, 1913; *Un. Ch. of B.* at Bridgewater, Va., Jan., 1905. *Grad.* Bridgewater College, 1908, A. B. Prin., high schools in Va. and N. D., 1908-11; Farmer, Saskatchewan, Canada, 1911-18; Secretary-Treas., Rural Municipality, Saskatchewan, 1918-. *Address,* Herschel, Saskatchewan, Canada.

MYERS, HETTIE E——.

Grad. Bridgewater College, 1922, A. B. *Address,* Edom, Va. (College Office.)

MYERS, IDAMAE.

Dau. J. M. and Ida (Royer) Myers. *Stu.* River Falls, Wis., State Normal School, River Falls, Wis., 1920; Mt. Morris College, 1922-. Teacher, 1920-22. *Address,* Cando, N. D. (Galene J. Myers, Cando, N. D.)

MYERS, JACOB Emory.

B. Springfield Twp., York Co., Pa., Jan. 25, 1890; *s.* Jacob L. and Sarah (Keeny) Myers; *mar.* Mary H. Brillhart of York Co., Pa., Sept. 3, 1914; *Un. Ch. of B.* at Elizabethtown, Pa., Dec. 16, 1906; deacon, Hanover, Pa., April 3, 1917; minister, *ibid.,* Oct. 2, 1918. *Stu.*

Elizabethtown College, Pedagogical, *grad.* 1911, Pd. B.; Ursinus College, Collegeville, Pa., *grad.* 1914, A. B. Teacher in common school, Elizabethtown, York Co., Pa., three years previous to 1911; Teacher, Chester City, Pa., H. S., 1914-15; Tamaqua, Pa., H. S., 1915-16; Hanover H. S., 1916-. *Address,* Hanover, Pa.

MYERS, JOHN Clarence.

B. Mt. Crawford, Va., Jan. 18, 1876; *s.* B. A. and Sallie (Garber) Myers; *mar.* Ottie F. Showalter of North River, Va., Aug. 10, 1904; *Un. Ch. of B.* (Linville Creek Cong.) Broadway, Va., Nov. 24, 1893; minister, *ibid.,* Aug., 1913; elder, *ibid.,* Aug., 1918. *Stu.* Bridgewater College, 1896-1900, A. B.; *ibid.,* 1904, M. A.; University of Va., Charlottesville, 1901-03. Professor of Math., Bridgewater College, 1903-08, 1910-12; Prin., Broadway, Va., H. S., 1913-17; Division Sup't. of public schools for Rockingham Co., Va., 1917-. *Address,* Broadway, Va.

MYERS, LEON Geiger.

Grad. Juniata College, 1923, A. B. (College Office.)

MYERS, LOIS B.

B. Huntingdon, Pa., Oct. 11, 1898; *dau.* John Allan and Viola (Workman) Myers; *Un. Ch. of B.* at Huntingdon, 1912. *Stu.* Juniata College, Acad., *grad.* 1916; *ibid.,* College, *grad.* 1919, A. B.; *ibid.,* graduate work, 1919-20; Columbia University, New York City, French, summer, 1921. Instructor in languages, Juniata College, Academy, 1919-. *Address,* Huntingdon, Pa.

MYERS, MABEL (Dooley).

B. New Enterprise, Pa., Feb. 29, 1880; *dau.* Daniel R. and Salome (Teeter) Dooley; *mar.* Oscar R. Myers of Huntingdon, Pa., Aug. 30, 1910; *Un. Ch. of B.* at New Enterprise, March 1, 1896. *Stu.* Juniata College, Normal English, 1899-1902, B. E.; *ibid.,* Sacred Literature, 1906-09, B. S. L. *Address,* 1816 Mifflin St., Huntingdon, Pa.

MYERS, MARTHA Linn.

B. Mt. Pleasant, Pa., 1895; *dau.* William H. and Malinda (Strickler) Myers; *Un. Ch. of B.* (Mt. Joy Church) Mt. Pleasant, 1913. *Stu.* Mt. Pleasant H. S., 1909-13; Juniata College, 1913-14, 1915-16; Normal School of Physical Education, Battle Creek, Mich., 1916-18. Physiotherapist, U. S. Army Hospitals, 1919; Physiotherapist, U. S. Public Health Service, 1920-. *Address,* Mt. Pleasant, Pa. *Temporary address,* Baltimore, Md.

MYERS, MINOR Morton.

B. near Timberville, Va., March 18, 1888; *s.* B. F. A. and Elizabeth Virginia (Garber) Myers; *mar.* Sara C. Zigler, Aug. 5, 1915;

Un. Ch. of B. Canon Branch Cong., Manassas, Va., May, 1901; minister, July 11, 1909; advanced, 1912. *Stu.* Clifton, Va., H. S., 1907-08; Bridgewater College, Acad., 1908-11; *ibid.*, College, 1911-15, B. A.; Vanderbilt University, Nashville, Tenn., Theology and Arts, 1915-17, 1918-19, B. D. and M. A.; *thesis* for B. D., "Conditions of Prevailing Prayer;" *thesis* for M. A., "The Evolution of the Conception of God Among the Hebrews." Pastoral work, W. Va. Mission, in charge of Bridgewater Cong. three months each year, 1912-15; Evangelistic work, second, northern, and eastern Districts of Va., summers, 1916-18; Professor of Theology and Sacred Literature, Bridgewater College, 1917-18; Missionary to China, 1919-. *Mem.* Y. M. C. A. *Address,* Liao Chou, Shansi, China.

MYERS, OSCAR Reiff.

B. Lewistown, Pa., April 16, 1873; *s.* Geo. S. and Susan (Reiff) Myers; *mar.* Mabel Dooley of New Enterprise, Pa., Aug. 31, 1909; *Un. Ch. of B.* at Mt. Morris, Ill., 1889; minister, Huntingdon, Pa., 1906; elder, *ibid.*, July, 1920. *Stu.* Mt. Morris College, Business, 1889-90; *ibid.*, Acad., 1891-1894; *ibid.*, College, 1894-96; University of Mich., Ann Arbor, 1896-98, A. B.; *ibid.*, 1898-99, A. M.; Columbia University, New York City, summers 1914, 1915. Professor of English and Modern Languages, Mt. Morris College, 1899-1904; Recuperating from broken health, 1904-05; Professor of English, Juniata College, 1905-. *Address,* 1816 Mifflin St., Huntingdon, Pa.

MYERS, SARA (Zigler).

B. Churchville, Va., Aug. 26, 1888; *dau.* D. C. and Elizabeth (Bowman) Zigler; *mar.* M. M. Myers, Aug. 5, 1915; *Un. Ch. of B.* (Elk Run Cong.) Churchville, 1900. *Stu.* Bridgewater College, Bible Dept., 1910-12; *ibid.*, Acad. and Bible, 1914-15, B. E. and Th. B.; Vanderbilt University, Nashville, Tenn., Theology, 1915-16; George Peabody College for Teachers, Nashville, Tenn., Primary education, 1917-19, B. S. Missionary to China, 1920-. *Address,* Liao Chow, Shansi, China.

MYERS, TOBIAS Timothy.

B. Somerset Co., Pa., March 29, 1865; *s.* Tobias and Eliza (Berkeley) Myers; *mar.* Florence Harshbarger, June 23, 1897; *Un. Ch. of B.* at Mt. Morris, Ill., March 16, 1884; minister, Jan. 1, 1886; elder, Oct. 5, 1906. *Stu.* Mt. Morris College, Acad., 1890; National School of Elocution and Oratory, Philadelphia, 1893, B. Expression; Neff College of Oratory, Philadelphia, 1894, Bachelor of Interpretation; Temple College, Philadelphia, 1894, A. B.; Crozer Theological Seminary, 1902, B. D.; Juniata College, 1905, D. D. (honorary degree); University of Pa., 1919, A. M., *thesis,* "Fatigue." Pastor,

First Church, Philadelphia, 1891-1901, 1902-07; Germantown Church, Philadelphia, 1901-02; Professor of New Testament literature and exegesis, Juniata College, School of Theology, 1907-. Travelled through Europe and the Bible lands, 1895; Wrote Sunday School lessons, 1906-20. *Address,* Huntingdon, Pa.

MYERS, WALTER Allan.

B. Broadway, Va., Jan. 5, 1878; *s.* B. A. and Sallie (Garber) Myers; *mar.* Mollie E. Zigler, April 21, 1908; *Un. Ch. of B.* at Broadway, Va., 1898; minister, 1905; elder, 1917. *Stu.* Broadway H. S., 1894-98; Bridgewater College, 1900-04, B. A. Teacher in public school, 1899-1900; Prin., Broadway H. S., 1904-08; President, Hebron Seminary, 1911-12; Mission work in Eastern Va., 1908-12; Farmer, Broadway, Va., 1913-. *Address,* Broadway, Va.

MYERS, WELDON Thomas.

B. Broadway, Va., Oct. 25, 1879; *s.* Benjamin Allen and Sallie (Garber) Myers; *mar.* Maude Kennedy, June 12, 1912; *Un. Ch. of B.* at Bridgewater College, Nov. 22, 1898. *Grad.* Bridgewater College, 1901, B. A.; University of Va., Charlottesville, 1908, M. A.; *ibid.,* 1912, Ph. D., *thesis,* "Relations of Latin." Professor of Latin and Greek, Bridgewater College, 1901-05; Instructor in Latin, University of Va., 1906-09; English, *ibid.,* 1909-11; Adjunct Professor of English Literature, *ibid.,* 1911-14; Conductor of summer Normal, Madison, Va., 1911; Professor of English, Converse College, Spartanburg, S. C., 1914-; Professor of English, University of Va., Summer School, 1912-18. *Mem.* Phi Beta Kappa; Raven Society (University of Va.); Royal Societies Club, London. *Address,* 502 Converse Campus, Spartanburg, S. C.

MYERS, William STANLEY.

B. Greencastle, Pa., Jan. 3, 1888; *s.* Edward and Emma (Picking) Myers; *Un. Ch. of B.* (Pike Creek Cong.) Union Bridge, Md., Feb. 1, 1905. *Stu.* Md. Collegiate Institute (now Blue Ridge College), Prep., 1904-07; Bridgewater College, 1908-12, A. B.; Columbia University, New York City, summers 1915, 1916. Prin., Toms Brook, Va., H. S., 1912-14; Head, Dept. of Science and Math., Shenandoah Collegiate Institute, Dayton, Va., 1914-17; Instructor in Physics, Huntington, W. Va., H. S., 1917-20; Asst. Manager, Okla. City Chamber of Commerce, Okla., 1920-. *Address,* Shady Grove, Pa.

NAYLOR, LEWIS Earl.

B. Smith Co., Kans., Aug. 27, 1892; *s.* Wm. and Rose (Gentzler) Naylor; *mar.* Virgie Friend of Norton, Kans., Aug. 24, 1913; *Un. Ch. of B.* (North Solomon Cong.) Portis, Kans., 1909; minister, *ibid.,*

May, 1916. *Stu.* Portis H. S., 1907-09; McPherson College, Acad., 1916-17; *ibid.,* College, 1917-21, A. B. Teacher, rural school, Smith Co., Kans., 1909-11; Portis Consolidated School, 1911-14; Farmer, 1914-16; Pastor, Bethany Church, Stet, Mo., 1921-. *Address,* Stet, Mo.

NEAD, ABRAHAM Earbuck.

B. Washington Co., Tenn., Dec. 20, 1857; *s.* John and Elizabeth (Garber) Nead; *Un. Ch. of B.* at Limestone, Tenn., 1887; deacon, May 23, 1891; minister, Aug. 27, 1898; elder, May 23, 1903. *Stu.* Campbell Institute (?)———, Classical, 1879-81; Washington College, Classical, Washington College P. O., Tenn., 1882-85, A. B. Teacher, public schools, Washington Co., 1886-1903; Under the direction of the Mission Board of Tenn., established mission points and organized churches in the isolated portions of the Tenn. dist., 1904-17; Pastor, 1917-. *Address,* Limestone, Tenn.

NEFF, NOBLE.

Grad. Manchester College, 1922, A. B. *Address,* Milford, Ind. (College Office.)

NEHER, Elsie Mae.

Grad. Manchester College, 1922, A. B. *Address,* Tippecanoe City, Ohio. (College Office.)

NEHER, ETHA Mae (Trostle).

B. Taylor, Ill., May 22, 1896; *dau.* Ira J. and Lulu (Lahman) Trostle; *mar.* Oscar W. Neher of Waterloo, Iowa, June 17, 1920; *Un. Ch. of B.* at Franklin Grove, Ill., 1909. *Stu.* Franklin Grove H. S., 1911-15; Bethany Bible School, 1918-19; Mt. Morris College, 1915-18, 1919-20, A. B. *Mem.* Y. W. C. A. Secretary, Lee Co. Sunday School Assoc., 1921-. *Address,* Franklin Grove, Ill.

NEHER, MINNEVA Josephine.

B. Inglewood, Calif., Oct. 22, 1896; *dau.* William Henry and Lottie Edith (Flory) Neher; *Un. Ch. of B.* at Inglewood, April 7, 1907. *Stu.* Inglewood H. S., 1910-12; Lordsburg (now La Verne) College, Acad., 1912-13; Delano, Calif., H. S., 1913-14; La Verne College, 1915-19, A. B.; Bethany Bible School, 1919-. Teacher, Robertson Dist. School, McFarland, Calif., 1914-15; Traveling secretary, United Student Volunteers, 1921-22. *Mem.* United Student Volunteers of Ch. of B.; Student Volunteer Movement for Foreign Missions. *Address,* La Verne, Calif.

NEHER, OSCAR Warner.

B. Petroleum, Ind., June 22, 1887; *s.* David and ——— (Warner) Neher; *mar.* Etha Mae Trostle of Franklin Grove, Ill., June 17, 1920;

Un. Ch. of B. (Sugar Ridge Church) Custer, Mich., Oct., 1903; minister, Huntington, Ind., 1905. *Stu.* Mt. Morris College, Acad., 1912; *ibid.,* College, *grad.* 1916, A. B.; Iowa State College of Agriculture and Mechanic Arts, Ames, Iowa, 1918; *ibid.*, 1921, B. S. "Machine Man" at the W. B. Brown Mfg. Co., Huntington, Ind., and Bluffton, Ind., 1904-09; Carpenter, Mt. Morris, Ill., and Omaja, Cuba, part of 1909-16; Teacher of Manual Training, Mt. Morris College, 1911-16; Teacher, Orange Twp. H. S., Waterloo, Iowa, 1916-20; Farmer, Franklin Grove, Ill., 1920-. Sec.-Treas., Lee Co. Farmers Institute. *Address,* Franklin Grove, Ill.

NEHER, ROY.

Grad. McPherson College, 1922, A. B. *Address,* McPherson, Kans. (College Office.)

NEHER, RUTH Evelena (Minnich).

B. Darke Co., Franklin Twp., Ohio, Sept. 28, 1897; *dau.* Levi and Laura (Netzley) Minnich; *mar.* J. Quinter Neher of New Carlisle, Ohio, 1921; *Un. Ch. of B.* (Painter Creek Church) Ohio, 1910. *Stu.* Franklin Twp. H. S., 1910-14; Manchester College, 1914-16; 1917-19, A. B. Teacher, elementary grades, Van Buren Twp., Darke Co., 1916-17: teacher of English and domestic science, Franklin Twp. H. S., 1919-20. Travelled in Canada, 1915. *Address,* Greenville, Ohio, R. 2.

NEHER, SAYLOR.

Grad. McPherson College, 1922, A. B. *Address,* McPherson, Kans. (College Office.)

NETZLEY, RALPH E——.

Grad. La Verne College, 1922, A. B. *Address,* Pasadena, Calif. (College Office.)

NEVIN, VIOLET V——— (Vaniman).

B. Cerro Gordo, Ill., May 17, 1890; *dau.* F. A. and Mary C. (Kuns) Vaniman; *mar.* George Nevin, Aug. 29, 1919; *Un. Ch. of B.* at McPherson, Kans. *Stu.* McPherson H. S., 1903-07; McPherson College, 1907-13, B. A.; *ibid.,* Expression, 1910-12; Los Angeles Conservatory, Violin, 1916-17. Primary Teacher, Hoisington, Kans., 1913-14; Bookkeeper in Bank, McPherson, Kans., 1914-15; Primary Teacher, Mountain View, Okla., 1915-16; Clerical Work, S. C. Edison Co., Redondo Beach, Calif., 1917-18. *Address,* 638 S. Alvarado St., Los Angeles, Calif.

NEWCOMER, EWING Johnson.

B. German Twp., Fayette Co., Pa., March 31, 1875; *s.* James M. and Anna (Johnson) Newcomer; *mar.* Zelda H. Hartzell of

Indianapolis, Ind., Nov. 21, 1906; *Un. Ch. of B.* at Uniontown, Pa., 1887. *Stu.* JUNIATA COLLEGE, 1893-96, B. E.; *ibid.,* 1898-1902, A. B. Teacher, ungraded school, German Twp., Fayette Co., Pa., 1896-99; Prin. graded school, Fairchance, Pa., 1902-03; Real Estate business, Uniontown, 1903-17; Supt. East Connellsville Coke Co., Connellsville, Pa., 1917-18; Real Estate business, Uniontown, 1918-. Inventor of process of manufacturing Vacuum Wall Container; glass machinery to make thermos bottles. *Address,* Uniontown, Pa.

NICKEY, BARBARA Marie.

B. Oakley, Ill., April 5, 1886; *dau.* Amos J. and Mary (Heckman) Nickey; *Un. Ch. of B.* at Oakley, Sept. 19, 1897. *Stu.* JUNIATA, Neb., H. S., 1899-02; Mt. Morris College, Normal, 1903-04; *ibid.,* ACAD., 1906-07; Bethany Bible School, 1907-08; Amer. Medical Missionary College, Battle Creek, Mich., 1908-10; UNIVERSITY OF ILL. MEDICAL COLLEGE, *Chicago,* 1910-12, M. D.; Missionary Board of Language Study, Marathi Language, 1915-17. Teacher in common schools, Cass County, Neb., 1904-06; Resident Doctor, Marcy Center Dispensary, Chicago, 1912; Intern, Cook County Hospital, Chicago, 1913-14; Medical Missionary to India, 1915- (on furlough, 1921-). *Mem.* Medical Missionary Assoc. of India; The Assoc. of Medical Women in India. *Address,* Elgin, Ill., care of General Mission Board, Ch. of B.

NICKEY, JOSEPH Galen.

B. Oakley, Ill., Feb. 26, 1890; *s.* Amos J. and Mary (Heckman) Nickey; *mar.* Martha Alice Reiff, May 19, 1915; *Un. Ch. of B.* at Alvo, Neb., May, 1905; deacon, May 24, 1918. *Stu.* Alvo H. S., 1905-07; Neb. State Normal School, Kearney, 1907-08; MT. MORRIS COLLEGE, ACAD., 1909; *ibid.,* College, 1909-10; Bethany Bible School, 1911; UNIVERSITY OF NEB., Lincoln, Arts and Science, 1911-12; *ibid.,* AGRICULTURE, Feb. 15, 1915, B. S. Instructor in Woodwork, School of Agriculture, Neb. State Farm, 1914-15; Farmer, Monticello, Minn., 1915-. *Address,* Monticello, Minn.

NICODEMUS, RUTHERFORD Herman.

B. Clayton, Ohio, Jan. 1, 1877; *s.* Harrison and Pauline (Lingen) Nicodemus; *mar.* Nancie E. Swartzbaugh, 1899; *Un. Ch. of B.* (Loramie Church) Oran, Ohio, Jan., 1887; elder, Aug., 1908. *Grad.* Bethany Bible School, Teacher Training School, 1917, B. S. L. Teacher of English Biblical interpretation, Bethany Bible School, 1910-19; Evangelist, 1919-20; Professor of Biblical Literature, Manchester College, 1920-. *Address,* 905 N. Wayne St., North Manchester, Ind.

NININGER, HARVEY Harlow.

B. Conway Springs, Kans., Jan. 17, 1887; *s.* James B. and ——— (Bower) Nininger; *mar.* Addie N. Delp, June 5, 1914; *Un. Ch. of B.* at Coyle, Okla., 1900. *Stu.* Northwestern State Normal School, Alva, Okla., 1907-09; McPherson College, 1909-14, A. B.; University of Calif., Berkeley, summers 1915, 1918; Pomona College, Claremont, Calif., Zoology, 1915-16, M. A., *theses,* "Life Histories of Two Carpenter Bees of California, with Notes on Certain Parasites," "Distribution of Crabs," and "Notes on Mouthparts of Orthopters." Substitute professor of biology, Northwestern State Normal School, Alva, Okla., 1912-13; professor of biology, La Verne College, 1914-18; special entomologist, U. S. Bureau of Entomology, S. D., 1918-19; special extension entomologist, Kans. State Agricultural College, Manhattan, summer, 1919; professor of biology, Southwestern College, Winfield, Kans., 1919-20; Head, Dept. of Biology, McPherson College, March, 1920-. Zoologist on the McPherson Biological Expedition, summer, 1921; Author of various scientific papers, 1921, 1922. *Mem.* Amer. Assoc. for the advancement of Science; Entomological Soc. of America; Kans. Acad. of Science, vice-president, 1922. *Address,* McPherson, Kans.

NININGER, ROBERT Peter.

Grad. Daleville College, 1913, A. B. *Address,* Daleville, Va. (College Office.)

NOFFSINGER, FLORENCE (Wieand).

B. Wooster, Ohio, June 15, 1893; *dau.* J. Calvin and Ella M. (Beashor) Wieand; *mar.* John S. Noffsinger, Aug. 2, 1912; *Un. Ch. of B.* at Wooster, Ohio, 1904. *Stu.* Wooster University, Wooster, Ohio, Prep.; Wooster H. S.; Bethany Bible School; Mt. Morris College, *grad.* 1917, A. B.; University of Chicago; Columbia University, 1922-23. *Mem.* Dames Club, Columbia University. *Address,* 206 W. One Hundred and Third St., New York City.

NOFFSINGER, JOHN Samuel.

B. Dayton, Ohio, Dec. 21, 1886; *s.* Amos and Fianna (Neidich) Noffsinger; *mar.* Florence Wieand, Aug. 2, 1912; *Un. Ch. of B.* near Dayton, 1898; elder, 1916. *Stu.* ——— H. S., *grad.* 1904; Bethany Bible School, 1906-08; Mt. Morris College, 1908-10, 1912-13, A. B.; University of Chicago, summers 1913, 1914, 1915, A. M., *thesis,* "Educational Survey of Lee Co., Ill.;" Columbia University, New York City, 1918-19, thesis in process for Ph. D., "Evolution of the College Ideal." Teacher, public school, Jefferson Twp., Montgomery Co., Ohio, 1904-06; Prin., H. S., at Bayombong, Nenva Vizcaya, Philippine Islands, 1910-12; Supt. of Schools, Ashton, Ill., 1913-15; President, Mt.

Morris College, 1915-18; Pastor, First Church, Brooklyn, N. Y., 1918-22. Federal Inspector of Colleges, Universities and Professional Schools for states of N. Y., N. J. and Conn., 1919-21; Head of Professional Dept., Division of Rehabilitation, Federal Board for Vocational Education, New York City, 1919-21; Manager, New York City Office, Federal Board for Vocational Education, 1921-22. *Mem.* Phi Delta Kappa; Y. M. C. A.; Secretary-Treas., General Educational Board, Ch. of B., 1921. *Address,* 206 W. One Hundred and Third St., New York City.

NOFFSINGER, STANLEY Brallier.

Mar. Naomi Pearl Dell of Johnstown, Pa., Sept. 5, 1921. *Grad.* JUNIATA COLLEGE, 1922, A. B. (College Office; Gospel Messenger, Oct. 29, 1921.)

NOFFSINGER, SUSIE.

Grad. MANCHESTER COLLEGE, 1923, A. B. *Address,* Dayton, Ohio. (College Office.)

NOLL, Beulah Evelyn.

Grad. LA VERNE COLLEGE, 1922, A. B. *Address,* Strathmore, Calif. (College Office.)

NOLLEY, PEARLE Zena (Shaffer).

B. Singer Glen, Va., Oct. 16, 1889; *dau.* George W. and Ella Virginia (Swank) Shaffer; *mar.* W. D. Nolley of Nokesville, Va., June 22, 1920; *Un. Ch. of B.* at Nokesville, Oct., 1904. *Stu.* Hebron Seminary, Prep. English, 1912-13; BRIDGEWATER COLLEGE, Prep. English, VOICE CULTURE and Piano, 1915-16; *ibid.,* PIANO, 1917. Teacher of Music, 1916-17; Public School and music, Nokesville, 1917-20. *Address,* Nokesville, Va.

NOLLEY, William DAVIS.

B. Montgomery Co., Va., Oct. 24, 1896; *s.* William R. and Paulina (Poff) Nolley; *mar.* Pearle Zena Shaffer, June 22, 1920; *Un. Ch. of B.* at Christiansburg, Va., Oct., 1912; minister, July, 1914. *Stu.* CHRISTIANSBURG H. S., 1911-15; BRIDGEWATER COLLEGE, 1915-19, B. A. Cashier for General Mission Board, Ch. of B., Elgin, Ill., 1919-20; Prin., Aden Graded School, near Nokesville, Va., 1920-. *Address,* Nokesville, Va.

NOLT, J——— ELLEN.

Grad. MANCHESTER COLLEGE, 1923, A. B. *Address,* New Philadelphia, Ohio. (College Office.)

NORRIS, FORBES H———.

Grad. MANCHESTER COLLEGE, 1922, A. B. *Address,* Pendleton, Ind. (College Office.)

NYCE, WILLIAM Godshall.

B. Morwood, Pa., Dec. 13, 1888; *s.* Abraham H. and Leanna M. (Godshall) Nyce; *mar.* Mamie A. Price of Vernfield, Pa., June 21, 1913; *Un. Ch. of B.* (Indian Creek Cong.) near Vernfield, Dec. 8, 1907. *Stu.* Sumneytown Acad., ———, 1905-06; Perkiomen Seminary, Pennsburg, Pa., total of two years, 1907-11; Juniata College, 1909-10, 1911-13; University of Pa., Philadelphia, 1915-18, A. B. Teacher, Kriebel's School, Towamencin Twp., Montgomery Co., Pa., 1907-09; Gorges' School, Lower Salford Twp., Montgomery Co., 1907-09; In business, 1910-11, 1913-15; Wholesale mail order business, Com'l job printing and post cards, 1918-. Travel, Bermuda Islands. *Address,* 605 Columbia Ave., Lansdale, Pa.

NYE, HARRY Hess.

B. Elizabethtown, Pa., Nov. 9, 1887; *s.* John K. and Catharine (Hess) Nye; *mar.* Elizabeth Heagy, June 17, 1916; *Un. Ch. of B.* at Elizabethtown, Jan. 28, 1906; minister, Jan. 4, 1917. *Stu.* Elizabethtown College, 1911-12, B. Pd., *ibid.,* Classical, 1912-14; Franklin and Marshall College, Lancaster, Pa., 1914-15, A. B.; University of Pa., Philadelphia, History, 1915-16, A. M. Teacher of history and social science, Elizabethtown College, 1916-. Engaged in evangelistic work and canvassing for college during summer vacations. *Address,* Elizabethtown, Pa.

NYHART, HOWARD.

Grad. Manchester College, 1923, A. B. *Address,* Danville, Ohio. (College Office.)

OBER, BIRCH Replogle.

B. New Enterprise, Pa., July 25, 1890; *s.* David H. and Elizabeth (Replogle) Ober; *mar.* Mary Berkebile of Johnstown, Pa., Oct. 15, 1919; *Un. Ch. of B.* at New Enterprise, 1907. *Stu.* First Pa. State Normal School, Millersville, 1908-11; Pa. State College, State College, Pa., Dairy Husbandry, 1913-17, B. S. Director of Athletics, Industrial Training School, Huntington, Tenn., 1911-12; Ass't Prin., Juniata, Pa., H. S., 1912-13; Farm Bureau Agent for Clinton Co., Pa., 1917-. *Address,* Lock Haven, Pa.

OBER, HENRY Kulp.

B. Rapho Twp., Lancaster Co., Pa., Jan. 2, 1878; *s.* Michael R. and Susan B. (Kulp); *mar.* Cora B. Hess of Rapho Twp., Lancaster Co., May 25, 1899; *Un. Ch. of B.* (Chiques Cong.) Rapho Twp., Feb. 26, 1899; minister, Dec. 15, ———; elder. *Grad.* First Pa. State Normal School, Millersville, 1898; *ibid.,* Pd. B. in Advanced Pedagogical course, 1908; *ibid.,* 1910, Pd. M.; Franklin and Marshall Col-

lege, Lancaster, Pa., 1918, B. S.; Columbia University, New York City, 1921-. Teacher in Country Schools, 1897-1902, Successively Prin., Com'l Dept.; Professor of Physics and Chemistry; Professor of Biological Sciences; President and professor of Philosophy and Education, Elizabethtown College, 1902-1921. Joint author, "Training the Sunday School Teacher," Book I; Representative to the International Sunday School Convention at Tokio, Japan, 1920. *Mem.* General Sunday School Board, Ch. of B., 1911-, Chairman at present. A. M., Columbia University, 1922. *Address,* 103 College Ave., Elizabethtown, Pa.

OBERHOLTZER, ISAIAH Ebersole.

B. Elizabethtown, Pa., May 11, 1883; *s.* C. W. and Elizabeth (Ebersole) Oberholtzer; *mar.* Elizabeth Waybright, Sept. 8, 1915; *Un. Ch. of B.* at Elizabethtown; elder, 1915. ELIZABETHTOWN H. S., *grad.,* 1902; JUNIATA COLLEGE, 1910, B. A.; YALE UNIVERSITY, New Haven, Conn., DIVINITY SCHOOL, DEPT. OF MISSIONS, 1914, B. D.; OBERLIN GRADUATE SCHOOL OF THEOLOGY, Oberlin, Ohio, 1916, M. A. Teacher in public schools, Lancaster Co., Pa., 1904-06; Professor of Math. and German, Daleville College, 1911-13; Missionary to China, 1916-. *Address,* Ping Ting Chou, Shansi, China.

OBERHOLZER, Margaret ELIZABETH (Waybright).

B. Trotwood, Montgomery Co., Ohio, May 31, 1885; *dau.* Philip H. and Emma (Royer) Waybright; *mar.* I. E. Oberholtzer, Sept. 8, 1915; *Un. Ch. of B.* at Trotwood, Dec., 1902. *Stu.* TROTWOOD H. S., four years, *grad.* 1903; MANCHESTER COLLEGE, four years, *grad.* 1915, B. A.; Oberlin Graduate School of Theology, Oberlin, Ohio, 1915-16. Teacher in public schools, Darke and Montgomery Counties, Ohio, 1907-12; Missionary in China, 1916-. *Address,* Ping Ting Chou, Shansi, China.

OCKERMAN, James ELWOOD.

B. New Vienna, Ohio, June 25, 1852; *s.* John and Mary (Carter) Ockerman; *mar.* Mary Carter, Aug. 8, 1893; *Un. Ch. of B.* at Lexington, Ohio, Jan., 1873; minister; advanced, 1884. *Grad.* NATIONAL NORMAL UNIVERSITY, ———, 1874, B. S.; *ibid.,* 1879, A. B.; *ibid.,* 1883, A. M. (honorary degree). Teacher, elementary schools, 1874-79; Professor of languages, Brethren's Normal College (now Juniata College) Huntingdon, Pa., 1879-84; Supt. of Schools, Frankfort, Ohio, 1884-99; Lakeside, Ohio, 1899-1905; Woodville, Ohio, 1905-19; Prin., State H. S., Rosman, N. C., 1919-. *Address,* Rosman, N. C.

OLLER, Jack Ezra.

Grad. JUNIATA COLLEGE, 1923, A. B. (College Office.)

OLLER, JEFFORD Franklin.

B. Waynesboro, Pa., Oct. 15, 1896; *s.* Joseph and Myrtle (Funk) Oller; *Un. Ch. of B.* at Huntingdon, Pa., 1914. *Stu.* West H. S., ———, four years, *grad.* 1914; Juniata College, *grad.* 1918, A. B.; Carnegie Institute (of Technology? Pittsburgh, Pa.), Business, one-half year. Machinist at Landis Machine Co., Waynesboro, 1918-19; Office, *ibid.,* 1919-. *Mem.* Y. M. C. A.; Waynesboro Chamber of Commerce. *Address,* Waynesboro, Pa.

OLLER, RELLO.

B. Waynesboro, Pa., 1895; *dau.* J. J. and Myrtle (Funk) Oller; *Un. Ch. of B.* at Waynesboro, 1912. *Stu.* Waynesboro H. S., 1910-14; Juniata College, Home Economics, 1914-18; *ibid.,* Vocal Music, 1919-20. *Address,* Waynesboro, Pa.

OLSEN, MARIE.

Grad. Bethany Bible School, 1923, B. S. L. *Address,* Nampa, Idaho. (School Office.)

PAIR, PAUL.

Grad. McPherson College, 1922, A. B. *Address,* Beatrice, Neb. (College Office.)

PAUL, Ira CLIFFORD.

B. Milledgeville, Ill., Feb. 9, 1898; *s.* Edward E. and Mary Ella (Bowman) Paul; *Un. Ch. of B.* at Mt. Morris, Ill., Feb. 26, 1911; minister, Mt. Morris, April, 1919. *Stu.* Mt. Morris H. S., 1912-16; Mt. Morris College, 1917-21, A. B. Teacher, H. S. *Mar.* Ruth M. Fouts of Fredric, Iowa, June, 1922; Teacher of Math. and Physics, Hanover, Ill., H. S., 1921-22. *Address,* Mt. Morris, Ill.

PAUL, NORRIS.

Grad. Manchester College, 1922, A. B. *Address,* North Manchester, Ind. (College Office.)

PEOPLES, WALTER.

B. Medway, Ohio, Dec. 29, 1881; *s.* William and Anna (Musselman) Peoples; *mar.* Mary Bashore, Oct. 5, 1907; *Un. Ch. of B.* at North Manchester, Ind., 1900. *Stu.* Beaver Creek Twp. H. S., 1895-99; Juniata College, 1901-04, A. B.; Wittenberg College, Springfield, Ohio, summer, 1908; Ohio State University, Columbus, summer, 1909; University of Wis., Madison, summer, 1916. Teacher, Bethel Twp., Tippecanoe City, Ohio, 1904-08; Bradford, Ohio, H. S., 1908-09; Ass't. Prin., Madisonville H. S., Cincinnati, Ohio, 1909-19; Ass't. Prin., East H. S., Cincinnati, 1919-. *Address,* 5517 Arnsby Place, Cincinnati, Ohio.

PETERS, David WILBUR.

B. Dugwell, Va., Nov. 21, 1886; *s.* Stephen B. and Susen E. (Bowman) Peters; *mar.* Annie Bruce, June 16, 1916; *Un. Ch. of B.* (Antioch Church) Franklin Co., Va., Nov., 1903. *Stu.* DALEVILLE COLLEGE, 1909-13, A. B.; University of Va., Charlottesville, Education, summers 1916, 1918. Prin., Rustburg, Va., H. S., 1913-15; Ass't. Prin., John B. Cary School, Richmond, Va., 1915-16; Prin., Cape Charles, Va., H. S., 1916-21; Supt. of Schools, Northampton Co., Va., 1921-. *Address,* Cape Charles, Va.

PETERS, ROWENA (Stoner).

B. Ladoga, Ind., June 27, 1889; *dau.* Samuel W. and Lina (Norris) Stoner; *mar.* Woodford W. Peters, June 21, 1917; *Un. Ch. of B.* at Ladoga, 1900. *Stu.* LADOGA H. S., 1905-09; MANCHESTER COLLEGE, 1909-10, 1912-15, A. B. Teacher, elementary schools, Ladoga, 1910-12, 1915-17. *Address,* North Manchester, Ind.

PETERS, WOODFORD W———.

B. ———, Va., June 21, 1889; *s.* Isaac B. and Mary C. (Eller) Peters; *mar.* Rowena Stoner, June 21, 1917; *Un. Ch. of B.* (Hickory Grove Church) Tippecanoe City, Ohio, 1908; minister, May 28, 1911; elder, June 2, 1919. *Stu.* BETHEL TWP. H. S., ———, Ohio, 1903-07; Antioch College, Yellow Springs, Ohio, Normal, summers 1907, 1909; Bliss Business College, Columbus, Ohio, 18 weeks, 1910; MANCHESTER COLLEGE, 1911-15, A. B.; OHIO STATE UNIVERSITY, Columbus, Education, 1918-19, 1921, A. M. Teacher in elementary schools, Miami Co., Ohio, 1907-11; teacher and Supt. of public schools, Bethel Twp., and supervisor, Tippecanoe City, Ohio, 1915-19; Professor of Education, Manchester College, 1919-. *Mem.* Ind. State Teachers' Assoc.; National Soc. for the Study of Education; National Geographic Soc.; Amer. Red Cross. *Address,* North Manchester, Ind.

PHILLIPS, GEORGE W———.

B. Goshen, Ind., Dec. 29, 1893; *s.* L. F. and Alice (Miller) Phillips; *mar.* Gertrude Schwalm, May 26, 1917; *Un. Ch. of B.* (Rock Run Church) Goshen, Ind., Nov., 1907; minister, Dec. 2, 1917. *Stu.* GOSHEN COLLEGE, Goshen, Ind., ACAD., 1909-13; MANCHESTER COLLEGE, 1914-17, A. B.; *ibid.,* A. M. in 1921, *thesis,* "The Emotional Life of Jesus;" Bethany Bible School, 1919-21. Teacher, public school, 1913-14; Prin., Millersburg, Ind., H. S., 1917-18; Math. teacher, Walton, Ind., H. S., 1921-. *Address,* Walton, Ind.

PITTENGER, JOHN Milton.

B. West Charleston, Miami Co., Ohio, March 6, 1869; *s.* Joshua Winget and Mary Ann (Senseman) Pittenger; *mar.* Florence Baker,

May 18, 1904; *Un. Ch. of B.* at Pleasant Hill, Ohio, Jan. 19, 1889; minister, Sept. 13, 1897; advanced, Oct. 11, 1902; elder, Oct. 22, 1909. *Stu.* JUNIATA COLLEGE, NORMAL ENGLISH, 1896-97, M. E.; *ibid.*, COLLEGE, 1897-1902, B. A. Agent for Brethren Publishing House, 1902-03; Teacher of Math., Science, Greek and Latin, Elizabethtown College, 1903-04; Missionary in India, 1904- (On furlough, 1920-). Student of plant and animal life of jungles of India. U. S. A. *Address,* Pleasant Hill, Ohio.

PITTENGER, LURA Beatrice.

B. Pleasant Hill, Ohio, Oct. 22, 1881; *dau.* Joshua Winget and Mary Ann (Senseman) Pittenger; *Un. Ch. of B.* at Pleasant Hill, 1894. *Stu.* Pleasant Hill H. S., 1898-1900; Covington, Ohio, H. S., 1900-01; Juniata College, winter, 1901-02; Miami Valley Hospital, Dayton, Ohio, Nurses Training School, 1904-05; BETHANY BIBLE SCHOOL, 1911-17, B. S. L. Nurse, 1906-07; Mission Worker, South Charleston Mission, Chillicothe, Ohio, 1908; Mission Worker, Sidney, Ohio, 1910-11, 1917-18. *Address,* Pleasant Hill, Ohio.

PLAUGHER, Lee ROY.

B. Putman Co., Ohio, Jan. 26, 1895; *s.* A. J. and Mary (Smith) Plaugher; *Un. Ch. of B.* at North Manchester, Ind., 1916. *Stu.* Beaver Dam, Ohio, H. S., 1910-12; LIMA, Ohio, H. S., 1912-14; MANCHESTER COLLEGE, 1914-17, 1918, A. B.; Ohio State University, Columbus, Medicine, 1921-. Teacher, 1917-18; Military service, U. S. Army, 1918-19; Teacher, 1919-21. *Address,* Beaver Dam, Ohio, R. 2.

POLLARD, LEE Ward.

B. Elderton, Armstrong Co., Pa., Oct. 20, 1880; *s.* Richard T. and Hannah K. (Shoemaker) Pollard; *mar.* Rose M. McQuade, Aug. 12, 1904; *Un. Ch. of B.* (Plumcreek Cong.) Elderton, about 1893; minister, 1917. *Stu.* Juniata College, 1897-98; Ind. State Normal School, Terre Haute, 1898-99; Juniata College, 1899-1900; WESTERN UNIVERSITY OF PA., ———, PHARMACY, 1901-03, Ph. G. Teacher, 1895-97; Pharmacist, 1903-05; Mfg. Pharmacist, 1905-; Originator and manufacturer of widely-used household preparations; Part Owner, and Manager, lumber company, Masontown, W. Va., 1910-11; Part Owner, and Manager, coal mining plants, 1916-. Author of novels: "A Peep Into the Air of the Future," 1919; "Betty of the Mines," and of miscellaneous short stories. *Address,* Garrett, Pa.

POSTMA, Sarah ELIZABETH.

B. Douglas Co., Kans., *dau.* Wiebe F. and Mary Anne (Neff) Postma; *Un. Ch. of B.* when fourteen years of age. *Stu.* Lane University, Lecompton, Kans., one year; Lewis Institute, Chicago, one

year; Berlitz School of Languages, Chicago, one year; MANCHESTER COLLEGE, two years; A. B., 1919; BETHANY BIBLE SCHOOL, five years; B. S. L., *ibid.*, 1917; B. D., *ibid.*, 1921. Teacher, rural schools of Kans., eight years; Foreigners, Chicago, one and one-fourth years; Instructor, Bethany Bible School, 1920-. City Mission Work, Oakland, Kans., Kansas City, Kans. and Seattle, Wash., three years. *Address*, 3435 Van Buren St., Chicago.

POTE, Orville Dewey.

Grad. MCPHERSON COLLEGE, 1923, A. B. *Address*, Ripley, Okla. (College Office.)

POWELSON, FAYE (Sisler).

B. Dallas Center, Iowa, July 16, 1894; *dau.* D. R. and Susan (Price) Sisler; *mar.* C. S. Powelson, Dec. 6, 1920; *Un. Ch. of B.* at Ottawa, Kans., 1906. *Stu.* RICHMOND, KANS., H. S., 1909-13; MCPHERSON COLLEGE, 1913-17, A. B.; Ass't. Cashier, Peoples State Bank, Richmond, Kansas, 1918-20. *Address*, Richmond, Kans.

PRATHER, JOHN Perry.

B. Tulsa, Okla., Nov. 2, 1893; *s.* Thomas Henry and Cora Rebecca (Griffith) Prather; *Un. Ch. of B.* (North Bethel Church) Mound City, Mo., Aug. 14, 1905; minister, *ibid.*, Oct. 24, 1914. *Stu.* MOUND CITY H. S., 1908-12; *ibid.*, post graduate course, 1912; Bethany Bible School, Seminary, 1915-18; Lewis Institute, Chicago, two terms, 1917; MCPHERSON COLLEGE, 1918-20, A. B. Farmer, 1913-15; Pastor, Conway Springs, Kans., 1920-. Secretary-Treas., No-Tobacco League of Kans. *Address*, Mound City, Mo.

PRICE, GALEN.

S. C. C. Price of Polo, Ill. *Grad.* UNIVERSITY OF ILL., Urbana, 1922, A. B. Teacher. *Address*, Polo, Ill. (Mable Price, Mt. Morris, Ill.)

PRICE, JOHN C——.

Grad. LA VERNE COLLEGE, 1923, A. B. *Address*, La Verne, Calif. (College Office.)

PULLEY, HARRY H———.

B. Wabash Co., Ind., April 18, 1895; *s.* Lemuel and Melissa (Frank) Pulley; *mar.* Mary H. Miller of North Manchester, Ind., Aug. 29, 1919; *Un. Ch. of B.* (Mississinewa Cong.) Eaton, Ind., Sept., 1906. *Stu.* Gaston, Ind., H. S., 1909-10; MANCHESTER COLLEGE, ACAD., 1913-16; *ibid.*, COLLEGE, 1916-18, 1920-21, A. B.; Bethany Bible School, Seminary, 1919-20. Prin., Tyner, Ind., H. S., 1921-. *Address*, North Manchester, Ind.

PUTERBAUGH, ROY H.

B. Oswego, Ind., March 1, 1883; *s.* Amsey Hascall and Rilla (Clem) Puterbaugh; *mar.* Alma Ludwig, April 17, 1915; *Un. Ch. of B.* (Elkhart Valley Church) Elkhart, Ind., April 22, 1897. *Stu.* MANCHESTER COLLEGE, BUSINESS, *grad.* 1900; ELKHART NORMAL SCHOOL AND BUSINESS INSTITUTE, Elkhart, Ind., *grad.* 1901; MANCHESTER COLLEGE, ACAD., 1906; Mount Morris College, 1908-10; UNIVERSITY OF MICH., Ann Arbor, 1910-11, A. B. Bookkeeper, Brumbaugh Construction Co., Elkhart, Ind., 1901; Syracuse Screen and Grille Co., North Manchester, Ind., 1906; Prin., Marion Business College, Marion, Ind., 1907; Instructor in Com'l law, Mt. Morris College, 1908-09; Prin., Com'l Dept., *ibid.,* 1909-10; Instructor in rhetoric and literature, Elkhart, Ind., H. S., 1911-14; Manager, Lafayette Business College, Lafayette, Ind., 1914-. *Mem.* Acolytes (Philosophical Soc.), University of Mich. *Address,* 499 Littleton St., West Lafayette, Ind.

RANCK, GLADYS N——— (Driver).

B. Lima, Ohio, Feb. 9, 1902; *dau.* Benjamin F. and Hattie Ellen (Early) Driver; *Un. Ch. of B.* (Pleasant View Cong.) Lima, Ohio, Dec. 14, 1913. *Stu.* MANCHESTER COLLEGE, ACAD., 1916-19; *ibid.,* NORMAL ENGLISH, 1919-20, B. E. *Mem.* Y. W. C. A.; Amer. Red Cross. *Mar.* Esta W. Ranck of Roann, Ind., Aug. 3, 1921. *Address,* 803 E. Kibby St., Lima, Ohio.

RANDOLPH, Henry SHERFY.

B. Kittyton, Tenn., July 13, 1893; *s.* G. W. and Martha J. (Tipton) Randolph; *mar.* Ida Press, May 25, 1918; *Un. Ch. of B.* at Limestone, Tenn., Feb., 1911; minister, 1911. *Stu.* TUSCULUM COLLEGE, ACAD., Tusculum, Tenn., 1910-11; DALEVILLE COLLEGE, NORMAL, 1911-12, B. E.; *ibid.,* College, 1912-13; University of Va., Charlottesville, Philosophy, four months, 1914; Johns Hopkins University, Baltimore, Md., Science, four months, 1915; MANCHESTER COLLEGE, 1916-17, A. B.; Bethany Bible School, Seminary, 1917-18; UNIVERSITY OF CHICAGO, DIVINITY SCHOOL, RELIGIOUS EDUCATION, 1918-19, M. A.; Northwestern University, Evanston, Ill., summer, 1921. Teacher of History and Languages, Hebron Seminary, 1913-15; Pastor, Baltimore, Md., and Huntington, Ind., 1916-17; Ass't. Pastor, Chicago, Ill., 1918; Professor of Theology, Mt. Morris College, 1919-20; Professor of Religious Education, *ibid.,* 1920-22. *Stu.* Columbia University, New York City, and pastor, First Church of the Brethren, Brooklyn, N. Y., 1922-23. *Address,* 358 Sixtieth St., Brooklyn, N. Y.

RANDOLPH, IDA (Press).

B. Mason City, Ill., April 26, 1893; *dau.* James and Melissa

(Griffin) Press; *mar.* H. S. Randolph, May 25, 1918; *Un. Ch. of B.* at North Manchester, Ind., 1914. *Stu.* WALKERTON, Ind., H. S., 1909-13; MANCHESTER COLLEGE, 1913-17, A. B.; *ibid.*, 1917-18, A. M.; Bethany Bible School, 1918-19; University of Chicago, 1919-20. Private Secretary to the President, Manchester College, 1913-18. *Address,* North Manchester, Ind.

REBER, ALBERT Luft.

B. Bernville, Berks Co., Pa., July 10, 1894; *s.* Elias G. and Augusta (Luft) Reber; *mar.* Edna E. Brubaker of Lititz, Pa., Oct. 5, 1920; *Un. Ch. of B.* (Maiden Creek Cong.) Mohrsville, Pa., May, 1905. *Stu.* ELIZABETHTOWN COLLEGE, Acad., 1908-13; *ibid.*, College, 1913-15; JUNIATA COLLEGE, 1915-17, A. B. Clerk, Amer. Telegraph and Telephone Co., Youngstown, Ohio, 1917-18; Clerk, U. S. Army, Base Hospital, Camp Meade, Md., 1918-19; Partner in Mail order house of Augusta Reber and Son (bonnets, etc.), Chicago, 1920-21; Lititz, Pa., 1921-. *Address,* Lititz, Pa.

REBER, CONRAD S———.

B. Sept. 23, 1876. *Grad.* UNIVERSITY OF PA., MEDICAL SCHOOL (four-year course) 1903, M. D. Licensed in Pa., 1903. *Mem.* Berks Co. Medical Soc., Medical Assoc. of Pa., Fellow of Amer. Medical Assoc. *Address,* West Reading, Pa. (Juniata College Bulletin; Amer. Medical Assoc., 535 N. Dearborn St., Chicago, Ill.)

REBER, DANIEL Conrad.

B. Penn Twp., Berks Co., Pa., Feb. 20, 1872; *s.* Daniel H. and Elizabeth (Smith) Reber; *mar.* Blanche Kauffman, June 26, 1900; *Un. Ch. of B.* at Huntingdon, Pa., Nov. 17, 1889; minister, March, 1902; advanced, Dec., 1904; elder, June, 1914. *Stu.* JUNIATA COLLEGE, NORMAL ENGLISH, 1889-91, B. E.; *ibid.*, 1893, M. E.; *ibid.*, COLLEGE, 1893-97, A. B.; NEW YORK UNIVERSITY, New York City, PEDAGOGY, 1900-01, Pd. M.; *ibid.*, 1901-02, Pd. D., *thesis,* "Educational Ideals;" URSINUS COLLEGE, Collegeville, Pa., 1909, A. M. Teacher, near Bernville, Berks Co., 1888-89; Prin. of Schools, New Enterprise, Pa., 1891-93; Ass't. Professor of Latin and Math., Juniata College, 1893-95; Professor of Latin and Pedagogy, *ibid.*, 1897-1900; Professor of Pedagogy, Psychology and German, Elizabethtown College, 1902-10; President, *ibid.*, 1910-18; Professor of Ancient Languages, Manchester College, 1918-. Joint Author of "History of the Church of the Brethren of Eastern Pa.," 1915, published in Lancaster, Pa.; Writer of Sunday School lessons in Brethren Teacher's Monthly, May, 1919-Sept., 1920. Conductor of a Subscription Agency, 1918-. *Mem.* General Educational Board, Ch. of B., 1916-21 (Secretary-Treas., 1919-21.) *Address,* North Manchester, Ind.

REBER, EDNA Elizabeth (Brubaker).

B. near Lititz, Pa., Sept. 17, 1894; *dau.* Thaddeus and A. Lizzie (Frey) Brubaker; *mar.* Albert L. Reber, Oct. 5, 1920; *Un. Ch. of B.* at Neffsville, Pa., Aug. 30, 1908. *Stu.* Akron, Pa., H. S., 1910-11; Oberlin College, Oberlin, Ohio, summer, 1914; ELIZABETHTOWN COLLEGE, 1912-14, B. E.; JUNIATA COLLEGE, 1915-18, A. B. Teacher, intermediate grades, Rossmere, Pa., 1912-13; Professor of English, Elizabethtown College, 1918-20. *Address,* Lititz, Pa.

REBER, INA Flora (Crosswhite).

B. Eaton, Ohio, Oct. 15, 1892; *dau.* A. G. and Adeline (Treadway) Crosswhite; *Un. Ch. of B.* at Flora, Ind., Oct. 15, 1905. *Stu.* FLORA H. S., 1907-11; Manchester College, 1911-13; JUNIATA COLLEGE, 1913-15, A. B.; Colo. State Teachers College, Greeley, Colo., summer, 1919. Teacher, sixth and seventh grades, Roaring Spring, Pa., 1915-18; sixth grade, Rocky Ford, Colo., 1918-20. *Mar.* Joshua D. Reber, June 23, 1920. *Address,* 1376 E. Sixty-sixth St., Cleveland, Ohio.

REBER, JOSHUA Daniel.

B. Bernville, Pa., April 8, 1890; *s.* Elias G. and Augusta (Luft) Reber; *mar.* Ina Flora Crosswhite of Ind., June 23, 1920; *Un. Ch. of B.* at Elizabethtown, Pa., Feb. 15, 1909. *Stu.* ELIZABETHTOWN COLLEGE, EDUCATION, 1910-14, Pd. B.; JUNIATA COLLEGE, 1914-15, A. B.; University of Pa., Philadelphia, Wharton School, 1915-16. Bookkeeper, Blue Jay, W. Va., 1909-10; Teacher, Com'l Dept., Elizabethtown College, 1914-15; Com'l Branches, Williamsport, Pa., H. S., 1916-17; Cost Accountant, Lititz, Pa., 1917-18; Soldier, U. S. Army, 1918-19; Teacher, Com'l Branches, Erie, Pa., H. S., 1919-20; Public Accountant, Cleveland, Ohio, 1920-. *Mar.* Ina F. Crosswhite of Flora, Ind., June 23, 1920. *Address,* 1376 E. Sixty-sixth St., Cleveland, Ohio.

REBER, Ruth Elizabeth.

Grad. MANCHESTER COLLEGE, 1923, A. B. *Address,* North Manchester, Ind. (College Office.)

REDENBO, OSCAR Benton.

B. Pleasant Mound, Ill., Jan. 12, 1883; *s.* J. D. and Mary E. (Fansler) Redenbo; *mar.* Sadie Hahn of Pleasant Mound, Nov. 29, 1903; *Un. Ch. of B.* (Hurricane Creek Church) Pleasant Mound, Dec., 1903; minister, Hurricane Creek Church) Aug., 1904; advanced, *ibid.,* June, 1906; elder, Canton Church, Canton, Ill., Aug., 1912. *Stu.* COMMERCIAL CORRESPONDENCE SCHOOL, 1901-02; Normal School, Vincennes, Ind., 1916-17; MT. MORRIS COLLEGE, 1917-21, A. B.; NORTHWESTERN UNIVERSITY, Evanston, Ill., PSYCHOLOGY, 1921-22, A. M., *thesis,* "Wundtism in Amer. Psychology." Teacher, common schools, 1903-

13, 1914-17; Pastor, Allison Prairie Church, Ill., 1913-17, Pine Creek Church, near Mount Morris, Ill., 1919-20. Supt. of Orphanage, Mt. Morris, Ill. *Address,* Mt. Morris, Ill.

REED, GLEN W———.

Grad. MANCHESTER COLLEGE, 1923, A. B. *Address,* Constantine, Mich. (College Office.)

REED, Millie Margaret VASHTI.

B. Carthage, Floyd Co., Va., 1895; *dau.* Cephas D. and Lavinia Ellen (———) Reed; *Un. Ch. of B.,* Oct., 1908. *Stu.* Troutville, Va., H. S., 1909-11; DALEVILLE COLLEGE, 1911-15, B. A. Teacher of 4th and 5th grades, and French, Asbury, ———, H. S., 1915-16; 6th and 7th grades, Troutville, Va., 1916-17; English and history, Herndon, Va., H. S., 1917-. *Address,* Troutville, Va.

REICHARD, John ROWLAND.

B. Fairplay, Md., Dec. 5, 1891; *s.* Robert Howard and Otelia Homans (Rowland) Reichard; *Un. Ch. of B.* (Manor Cong.) Fairplay, Nov. 28, 1915; minister, Sept. 9, 1916. *Stu.* WASHINGTON Co. H. S., Md., 1906-10; MD. STATE COLLEGE OF AGRICULTURE, College Park, Md., HORTICULTURE, 1910-13, B. S. Farmer, Fairplay, 1913-17; Furloughed from army draft for farm service, Smithburg, Md., 1917-19; Farmer, Fairplay, 1919-. *Address,* Fairplay, Md., R. R. No. 1.

REICHARD, LAWSON Funk.

B. Hagerstown, Md., Dec. 9, 1888; *s.* W. Scott and Louise (Funk) Reichard; *mar.* Doris E. Speights, June 15, 1915; *Un. Ch. of B.* at Hagerstown, 1897. *Stu.* Juniata College, 2 years; UNIVERSITY OF PITTSBURGH, Pittsburgh, Pa., 1912-14, B. S. Boys' director, ——— Settlement House, 2 years; Ass't. boys' director, East Liberty, Pa., Y. M. C. A., one-half year; Boys' Secretary, Y. M. C. A., Detroit, Mich., 3 years; Director of Boys' Work, Y. M. C. A., Worcester, Mass., 1918-, employed mainly in uniting the church schools in city-wide activities, and emphasizing methods for holding "teen-age" boys in the church. *Mem.* Kiwanis Club; Assoc. of Boys' Work Secretaries of North Amer.; Y. M. C. A. *Address,* 291 Monterey Road, Worcester, Mass.

REIFSNYDER, MILTON Ecker.

B. Shenkles, Pa., Oct. 15, 1874; *s.* Rudolph and Elizabeth (Ecker) Reifsnyder; *Un. Ch. of B.* (Coventry Church) North Coventry, Chester Co., Pa., 1895. *Stu.* Herbst's Academy, ———, two years; West Chester, Pa., State Normal School, two years; JUNIATA COLLEGE, EDUCATION, three years, *grad.* 1899, B. E. and M. E.; *ibid.,* four years, *grad.* 1907, A. B.; University of Pa., Philadelphia,

one year. Prin., Smedley, Pa., H. S.; West Reading, Pa., H. S.; Shillington, Pa., H. S.; White Haven, Pa., H. S.; Supervising Prin., Franklin Twp. Schools, ———, N. J.; Gilberton, Pa. *Address,* Pottstown, Pa., R. F. D. 3.

REIMAN, RALPH Walker.

B. Berlin, Pa., Sept. 27, 1894; *s.* Mahlon S. and Dillie V. (Walker) Reiman; *mar.* Nina Marie Blue of Johnstown, Pa., Sept. 9, 1920; *Un. Ch. of B.* (Pike Church) Brothers Valley, Pa., 1905; minister, *ibid. Stu.* Berlin H. S., 1910-12; Juniata College, Acad., 1912-13; *ibid.,* College, 1914-18, A. B. Teacher, Fairview School, Brothers Valley Twp., 1913-14; Clerical Dept., Cambria Steel Co., Johnstown, Pa., for several years; Salesman, Steel Service Corporation of Buffialo, N. Y., in the Johnstown district. *Address,* 602 Murdock St., Johnstown, Pa.

REITZ, WILLIAM W————.

B. Friedens, Pa., May 2, 1885; *s.* Christ and Julian (Livingstone) Reitz; *mar.* Ruth I. Thomas, Dec. 28, 1912; *Un. Ch. of B.* at Elton, Pa., about 1898. *Stu.* Juniata College, Normal English, 1906-07, B. E.; Pa. State College, State College, Pa., Agriculture, 1907-11, B. S.; *ibid.,* Agriculture, 1913-14, M. S. Teacher, public schools, Cambria Co., Pa., 1902-05; Instructor in Soils, Pa. State College, 1911-12; Teacher of agriculture, Jarrettsville, Md., H. S., 1912-14; Supervisor of Agriculture, Mercer, Pa., H. S., 1914-17; Gregg Twp. Vocational School, Spring Mills, Pa., 1917-. *Address,* Spring Mills, Pa.

REPLOGLE, ABRAM Brown.

B. Woodbury, Pa., Oct. 1, 1888; *s.* George W. and Sarah Ann (Brown) Replogle; *mar.* Besse Kayler Wisherd, Oct. 1, 1918; *Un. Ch. of B.* at Woodbury, 1899; minister, May, 1911. *Stu.* Roaring Spring, Pa., H. S. Prep., 1907-08; Juniata College, Acad., two years, *grad.* 1911; *ibid.,* College, 1912-16, A. B. Teacher, rural schools, Roaring Spring, 1911-12; Supervising Prin., Twp. H. S., Roaring Spring, 1916-17; Pastor, Plumcreek and Glade Run Churches, Armstrong Co., Pa., 1917-20; Norristown, Pa., 1920-. *Address,* Shelocta, Pa.

REPLOGLE, ARNOLD Miller.

B. Waterside, Pa., Sept. 14, 1890; *s.* Joseph Zook and Emma Arnold (Miller) Replogle; *Un. Ch. of B.* at New Enterprise, Pa., 1901. *Stu.* Juniata College, Acad., 1905-09; *ibid.,* College, 1910-13, B. A.; Columbia University, New York City, Public Law, 1914; University of Pittsburgh, Pittsburgh, Pa., Law, 1915-18, LL. B. Teacher, grade schools, 1909-10; Army officer, 1918; Lawyer, 1918-; Ass't. Dist. Attorney, Western Dist. of Pa., 1921-; Secretary, First

Pool Gas Coal Co., Pittsburgh, 1921-. *Address,* 607-610 Peoples Bank Bldg., Pittsburgh, Pa.

REPLOGLE, BESSE (Wisherd).

B. Boonsboro, Md., April 23, 1891; *dau.* Chas. and Clara E. (Kaylor) Wisherd; *mar.* A. B. Replogle of Shelocta, Pa., 1918; *Un. Ch. of B.* at Huntingdon, Pa., Oct., 1909. *Stu.* HAGERSTOWN, Md., H. S., *grad.* 1908; JUNIATA COLLEGE, *grad.* 1913, A. B.; University of Pa., Philadelphia, Math., one year. Teacher of Math., Robertsdale, Pa., H. S. and Grammar School; Math. and History, Woodbine, New Jersey, H. S.; Friends Acad., Moorestown, N. J. *Address,* Shelocta, Pa.

REPLOGLE, Daniel BENSON.

B. Martinsburg, Blair Co., Pa., Jan. 21, 1863; *s.* Samuel Brumbaugh and Margaret Ann (Hanawalt) Replogle; *mar.* Belle Trumbull, Dec. 19, 1894; *Un. Ch. of B.* at Huntingdon, Pa., May, 1882. *Stu.* BRETHREN'S NORMAL COLLEGE (now Juniata College), NORMAL ENGLISH, *grad.* 1885, B. E. and M. E.; DICKINSON COLLEGE, Carlisle, Pa., *grad.* 1893, LL. B. Prin., Public Schools, Waverly, Pa., 1885-87; New Milford, Pa., 1887-89; Mt. Pleasant, Pa., 1889-91; Scranton, Pa., 1891-92; Lawyer, Scranton, Pa., 1893-1903, specializing in Patent Law and the patenting of inventions, and served as attorney for the International Correspondence School, Scranton; Teacher of Mechanical Drawing, Santa Ana, Calif., H. S., 1903-04; Inventing and exploiting electrical appliances, 1905-, among which are The Air-Way Electric Cleaner, on which he has nineteen patents. Surveyed for irrigation and power projects, San Bernardino, Calif., 1904; Exhibited water-wheel governors at Lewis and Clark Centennial (World's Fair), and served on Jury of Awards, 1905. *Address,* 2317 Ward Street, Berkeley, Calif.

REPLOGLE, FRANK Grover.

B. near Rossville, Ind., Aug. 19, 1889; *s.* William H. and Elizabeth (Metzger) Replogle; *mar.* Florence Grace Hufford, Aug. 31, 1910; *Un. Ch. of B.* at Pyrmont, Ind., 1902; minister, Sept. 30, 1906. *Stu.* Rossville H. S., 1904-05; Manchester College, Normal and Acad., Jan. to July, 1907; *ibid.*, Normal and Academic, six weeks each, 1908, 1909; *ibid.*, COLLEGE AND COM'L., 1913-15, B. Accts. Teacher in common schools of Ross Twp., Clinton Co., Ind., 1907-13; Head of Com'l. Dept., Mt. Morris College, 1915-17; Prin., Miami, N. Mex., H. S., 1917-19. *Address,* Rossville, Ind.

REPLOGLE, FREDerick Allen.

B. Rossville, Ind., Dec. 15, ———; *s.* William H. and Elizabeth (Metzger) Replogle; *Un. Ch. of B.* at Pyrmont, Ind., Sept. 13,

1914; minister, Dec. 11, 1915. *Stu.* Rossville H. S., 1913-17; Bethany Bible School, Seminary, 1917-19; Manchester College, Education, 1919-21, B. A. Prin., Vacation Bible Schools in Ind., summers 1920, 1921. Professor of History and English and Ass't. Supt., Connersville, Ind., H. S., 1921-. Sunday School secretary, Southern Dist. of Ind., 1920-; Secretary, Southern Ind., Sunday School Board, 1920; Secretary, Executive Board of Religious Education for Manchester College Territory. *Mem.* Y. M. C. A., Intercollegiate Prohibition Assoc. *Address,* Rossville, Ind., R. R. 2.

REPLOGLE, GEORGE Brown.

B. Woodbury, Bedford Co., Pa., Jan. 7, 1894; *s.* George W. and Sara (Brown) Replogle; *mar.* Ruth Williams of Royersford, Pa., Dec. 25, 1918; *Un. Ch. of B.* at Woodbury, April, 1914; minister, May, 1915. *Stu.* ——— H. S., 1907-11; Juniata College, 1911-15, A. B.; University of Pa., Philadelphia, Education, summer, 1915; Y. M. C. A. School, Lake Geneva, Wis., War Work, summer, 1917. Teacher of Math. and Athletics, Tyrone, Pa., H. S., 1915-17; U. S. Army, 1917-18; Teacher of History, East H. S., Cleveland, Ohio, 1918-. *Address,* 901 Franklin St., Roaring Spring, Pa.; *Present address,* 13705 Glenside Road, Cleveland, Ohio.

REPLOGLE, RUTH (Williams).

B. Philadelphia, Pa., May 1, 1896; *dau.* Irvin C. and Elizabeth (Harley) Williams; *mar.* George B. Replogle of Roaring Spring, Pa., Dec. 25, 1918; *Un. Ch. of B.* at Royersford, Pa., 1907. *Stu.* Royersford H. S., 1909-13; Juniata College, 1913-17, A. B.; Philadelphia School of Industrial Art, Water Color, summer, 1917; Cleveland Y. W. C. A., Home Economics, 1919. Teacher of Modern Languages, Bedford, Pa., H. S., 1917-18. *Address,* 501 Walnut St., Royersford, Pa. *Present address,* 13705 Glenside Road, Cleveland, Ohio.

REPLOGLE, SARA Guyer.

B. Waterside, Pa., April 12, 1886; *dau.* Andrew S. and Barbara (Guyer) Replogle; *Un. Ch. of B.* at New Enterprise, Pa., May 21, 1900. Stu. Juniata College, Normal English, one term each, 1906, 1908; Elizabethtown College, Bible, 1912-14; Bethany Bible School, Teacher Training, 1915-18, spring term, 1919, diploma given, but B. S. L. degree dependent on a year of language work in India. Teacher, common schools, Bedford Co., Pa., 1903-12, 1914-15. Missionary to India, 1919-. *Address,* Jalalpor, Surat Dist., India.

RESSER, CHARLES Elmer.

B. East Berlin, Pa., April 28, 1889; *s.* George M. and Sallie (Jacobs) Resser; *mar.* Anna Mae Evans, July, 1908; *Un. Ch. of B.*

at East Berlin, Jan., 1904; minister, Washington, D. C., April 5, 1920. *Stu.* FRANKLIN AND MARSHALL COLLEGE, Lancaster, Pa., 1909, 1912-13, A. B.; FIRST PA. STATE NORMAL SCHOOL, Millersville, Pa., 1910-11, non-resident, 1912, B. Pd.; Columbia University, New York City, 1911; Elizabethtown College, 1911-12; Princeton University, Princeton, N. J., Geology, 1913-14; GEORGE WASHINGTON UNIVERSITY, Washington, D. C., Geology, 1914-15, A. M.; *ibid.*, 1915-17, Ph. D. Instructor of Geography, Elizabethtown College, 1911-12; Ass't. in Mineralogy, Princeton University, 1913-14; Instructor in Geology and Geography, George Washington University, 1915-20; Ass't. Curator, Palæontology, U. S. National Museum, 1914-. Engaged in research on the Palæontology and stratigraphy of rocks of the Cambrian Period. *Mem.* Amer. Assoc. for the Advancement of Science; Palæontological Soc. of Amer.; Fellow, Amer. Geographic Soc. *Address,* U. S. National Museum, Washington, D. C.

REVIS, LELA Grace.

Grad. MT. MORRIS COLLEGE, 1922, A. B. *Address,* Starkweather, N. D.

REXROAD, CARL Newton.

B. Darlow, Kans., Sept. 3, 1896; *s.* William W. and Minnie J. (Bailey) Rexroad; *Un. Ch. of B.* (Pleasant View Church) Darlow, Kans., Aug., 1908; minister, May 1, 1914. *Stu.* MCPHERSON COLLEGE, ACAD., 1912-15; COLLEGE, *ibid.*, 1915-18, B. A.; Yale School of Religion, New Haven, Conn., RELIGIOUS EDUCATION, 1919-20, 1921, 1922, B. D. Professor of Chemistry, La Verne College, 1918-19. *Mem.* Yale Semitic and Biblical Club. *Address,* Darlow, Kans.

RHINE, ROSS.

Grad. JUNIATA COLLEGE, 1921, A. B. *Address,* Frackville, Pa. (College Office.)

RICHARDS, HERBERT Forest.

B. Preble Co., Ohio, Sept. 21, 1883; *s.* Lewis and Jane (Miller) Richards; *mar.* Mary Eby, Dec. 25, 1904; *Un. Ch. of B.* (Price's Creek Church) near Eldorado, Ohio, 1896; elder, Dec., 1914. *Stu.* Pleasant Hill, Ohio, 1898; Bethany Bible School, Teacher's Training Course, 1908-11; Winona State Normal, Winona, Minn., H. S. and special courses in psychology and pedagogy, 1912-15; MANCHESTER COLLEGE, 1915-16, A. B.; Central University, ———, Ind., Sciences and History, 1916; BETHANY BIBLE SCHOOL, SEMINARY, 1916-19, B. D.; University of Chicago, Religious Education, summer, 1919. Pastor, Winona, Minn., 1912-15; Bethany Center, Chicago, 1916-20; Professor of Homiletics, Bethany Bible School, 1918-20; Pastor, Wiley, Colo.,

1920-22; McPherson, Kans., 1922-. *Mem.* National Geographic Soc. *Address,* McPherson, Kans.

RINEHART, BLANCH Florence.

B. Preble Co., Ohio, Jan. 23, 1883; *dau.* David and Fannie (Whitesell) Rinehart; *Un. Ch. of B.* (Four Mile Church) Kitchel, Ind., 1900. *Stu.* Jackson Twp. H. S., 1901-03; Manchester College, 1906-09; Ind. State Normal School, Terre Haute, 1909-11, A. B.; University of Chicago, Divinity School, 1913, 1914; *ibid.,* 1919-20, A. M., *thesis,* "Paul's Interpretation of Jesus as Lord;" *ibid.,* part time, summer, 1920, and 1920-21. Teacher, public school, Preble Co., Ohio, 1903-06; Critic Teacher, Manchester College, 1911-14; Teacher of English and History, Campbellstown, Ohio, H. S., 1914-17; Director of General and Religious Education, Y. M. C. A., Detroit, Mich., Aug. 12, 1921-. Tour of eastern U. S., 1912; western U. S., 1915. *Address,* Boston, Ind. *Present address,* 1455 Washington Blvd., Detroit, Mich.

RINEHART, KATHERINE May.

B. Waynesboro, Pa., Feb. 6, 1886; *dau.* Daniel D. and Clara (Stouffer) Rinehart; *Un. Ch. of B.* (Antietam Cong.) Waynesboro, Dec. 10, 1900. *Stu.* Md. Collegiate Institute (now Blue Ridge College), 1902-05; Waynesboro Business College, 1909-10; Columbia College of Expression, Chicago, 1915-16; Lewis Institute, Chicago, 1916-17; Bethany Bible School Teacher Training, 1911-15, B. S. L.; Blue Ridge College, B. A. in 1920; Battle Creek Sanitarium, Battle Creek, Mich., Nursing Course, 1921-. Matron, Bethany Bible School, 1914-21. *Address,* 3435 Van Buren St., Chicago.

RININGER, CHESTER Arthur.

B. Spring Hope, Pa., July 13, 1889; *s.* Robert S. and Catharine (Smith) Rininger; *mar.* Amy E. Bender, Dec. 21, 1913; *Un. Ch. of B.* at Juniata College, Jan., 1910. *Grad.* Juniata College, Normal, 1910, B. E., *ibid.,* College, 1914, A. B. Teacher, rural schools, Bedford Co., Pa., 1906-09; Ass't. Prin., Hyndman, Pa., H. S., 1910-11; Supt. of Schools, Williamsburg, Pa., 1914-18; Teacher of Math. and Science, Schenectady, N. Y., H. S., 1919-. *Address,* Cessna, Bedford Co., Pa. *Present address,* Schenectady, N. Y.

ROBERTSON, ALWILDA.

Grad. Manchester College, 1923, A. B. *Address,* North Liberty, Ind. (College Office.)

ROBINSON, WILLIAM Alexander.

B. Belfast, Ireland, July 26, 1882; *s.* Joseph and Jane (Mitchell) Robinson; *mar.* Jennie A. Holden of Waterloo, Iowa, Oct. 25, 1904;

Un. Ch. of B. (City Church) Waterloo, June, 1904. *Stu.* Mt. Morris College, 1907-09, 1911-12, M. Accts.; *ibid.,* 1912-15, A. B. Stenographer and Bill Clerk, Wangler Drug Co., (Wholesale) Waterloo, 1903-05; Paymaster and cost Accountant, The J. S. Kemp Mfg. Co., *ibid.,* 1905-07; Prin., Com'l. Dept., Mt. Morris College, 1907-09; Office Manager, Martin Bros. (Wholesale Co.), Waterloo, 1909-11; Prin., Com'l. Dept., Mt. Morris College, 1911-15; Auditor and Office Manager, Brethren Publishing House, Elgin, Ill., 1915-17; Ass't. Registrar, Moody Bible Institute, Chicago, 1917-18; Supervisor of penmanship, State Normal School, Whitewater, Wis., 1918-19; Deputy Comptroller, International Committee, Y. M. C. A., Russia, London and New York City, 1919-. Has travelled in England, Scotland, Wales, Ireland, Norway and North Russia. *Address,* Room 809, 347 Madison Ave., New York City. *Residence,* 611 Flatbush Ave., Brooklyn, N. Y.

RODEFFER, C——— C———.

Grad. Bridgewater College, 1923, A. B. *Address,* Harrisonburg, Va. (College Office.)

RODEFFER, INA B———.

Grad. Bridgewater College, 1923, A. B. *Address,* Bridgewater, Va. (College Office.)

ROHRER, HARRY Walker.

B. Seneca Co., Ohio, Sept. 23, 1882; *s.* Henry and Lovina (Baughman) Rohrer; *mar.* Rose Hershfield of Baltimore, Md., June 14, 1917; *Un. Ch. of B.* (Zion Hill Cong.) Columbiana, Ohio; minister, Oct. 15, 1905. *Stu.* Juniata College, 1901-02; *ibid.,* 1906-08, B. E.; *ibid.,* College, 1908-12, B. A.; Crozier Theological Seminary, Upland, Pa., 1913-16, B. D.; University of Pa., Philadelphia, Sociology and psychology, 1913-16, M. A. Teacher, country schools, 1903-06; Insurance salesman and organization work for prohibition, 1912-13; Pastor, Amwell, N. J., and Field Secretary for Dist. Mission Board of Southeastern Pa., N. J. and Eastern New York, 1916-18; Executive Secretary of Lower Merion Dept. of the Philadelphia Y. M. C. A., Ardmore, Pa., 1918-. Canvassed during summers, 1906-12; Supplied churches and served as pastor during graduate work. *Mem.* Ardmore Chamber of Commerce; Y. M. C. A. *Address,* 15 W. Athens Ave., Ardmore, Pa.

ROHRER, PERRY Lawrence.

Grad. Manchester College, 1922, A. B. *Address,* North Manchester, Ind. (College Office.)

ROLLER, IVA May (Bowman).

B. Harrisonburg, Va., Aug. 20, 1893; *dau.* S. I. and Mary C.

(Coffman) Bowman; *Un. Ch. of B.* (Cooks Creek Church) near Harrisonburg, Va., Dec. 8, 1907. *Stu.* BRIDGEWATER COLLEGE, ACAD., 1910-13, B. E.; Harrisonburg State Normal School, Harrisonburg, 1913-15; BRIDGEWATER COLLEGE, 1915-17, 1919-20, B. A.; BETHANY BIBLE SCHOOL, 1921-23, B. D., *thesis,* "The Work of a Director of Religious Education in the Cook's Creek Church." Teacher, Pleasant Hill, Va., Graded School, 1913-15; English and science, Stuarts Draft, Va., H. S., 1917-18; Teacher, Dayton, Va., H. S., 1920-21. *Mar.* John M. Roller of Timberville, Va., Aug. 30, 1922. *Address,* Timberville, Va.

ROLLER, JOHN Michael.

B. near New Market, Va., Sept. 29, 1897; *s.* J. S. and Fanny H. (Ziegler) Roller; *Un. Ch. of B.* (Unity Cong.) Timberville, Va., Sept. 22, 1908; minister, *ibid.,* Aug. 2, 1918. *Stu.* TENTH LEGION H. S., Va., 1912-15; BRIDGEWATER COLLEGE, 1916-18, 1919-21, A. B.; Bethany Bible School, 1918-19, 1921-. Prin., graded school near Timberville, 1915-16; Director of Religious Education for the Dist. of Northern Ill. and Wis., 1921. *Address,* Timberville, Va.

ROLLER, M———.

Grad. BRIDGEWATER COLLEGE, 1923, A. B. *Address,* Timberville, Va. (College Office.)

ROOP, EARL William.

B. near Westminster, Md., Aug. 31, 1897; *s.* William Ezra and Annie Cathryn (Bucher) Roop; *Un. Ch. of B.* (Meadow Branch Cong.) Westminster, May, 1907; minister, Sept. 17, 1917. *Stu.* Westminster H. S., 1910-13; WESTERN MD. COLLEGE, Westminster, 1913-17, B. A.; Bethany Bible School, 1917-20, B. D. Supply pastor, Buchanan, Mich., summer, 1918; Teacher, night school, Ft. Dearborn College, Chicago, 1919; Evangelistic work among the Mormons in Utah, 1920-. *Mem.* United Student Volunteers of the Ch. of B. *Address,* Westminster, Md. *Present address,* Peetz, Colo.

ROOP, ETHEL Amelia.

B. near Westminster, Md., Nov. 27, 1895; *dau.* William E. and Annie C. (Bucher) Roop; *Un. Ch. of B.* May, 1906. *Stu.* Westminster Academy, 1909-12; WESTERN MD. COLLEGE, Westminster, specializing in history, 1912-16, A. B.; *ibid., grad.* PEDAGOGY and ELOCUTION; Johns Hopkins University, Baltimore, Md., Pedagogy, 1917. Prin., Leister's School, Carroll Co., Md., 1916-17; Teacher, Manchester Graded School, Carroll Co., 1917; Prin., Evna School, Baltimore Co., Md., 1918; Teacher, Randallstown, Md., H. S., 1918-. *Mem.* National Education Assoc.; Teachers' Assoc. of Baltimore Co. *Address,* Westminster, Md.

ROOP, GEORGE Edward.

B. Union Bridge, Md., Dec. 8, 1886; *s.* James and Laura V. (Utz) Roop; *mar.* Carrie Lindsey of Geneva, Ind., June 5, 1913; *Un. Ch. of B.* (Pipe Creek Cong. Union Bridge House) Union Bridge; minister, *ibid.,* 1910. *Stu.* Md. Collegiate Institute (now Blue Ridge College) Union Bridge, 1903-06; Blue Ridge College, 1908-11, A. B.; University of Mich., Ann Arbor, summers 1917, 1918, and first semester, 1917-18, A. M. Prin., Timberville, Va., grammar school, 1907-08; Geneva, Ind., Commissioned H. S., 1911-12; Waterloo, Ind., Commissioned H. S., 1912-15; Supt. of Schools, Geneva, Ind., 1915-17; Teacher, Calumet, Mich., H. S., one semester, 1918; South Bend, Ind., H. S., 1918-. Director of church choirs and choral societies. *Address,* 1533 S. Lebanon St., South Bend, Ind.

ROOP, JOHN Daniel, Jr.

B. Brookside Place, Westminster, Md., Nov. 24, 1891; *s.* William Ezra and Annie Catharine (Bucher) Roop; *mar.* Edith Elizabeth Pfoutz, Aug. 20, 1919; *Un. Ch. of B.* (Meadow Branch Church) Westminster, Nov. 10, 1902; minister, Oct. 12, 1919. *Stu.* Westminster H. S., 1905-09; Western Md. College, Westminster, Math. Pedagogy, 1909-13; Johns Hopkins University, Baltimore, Md., Philosophy and Science, 1913-16; *ibid.,* Science, *grad.* 1917, A. B., *thesis,* "Natural Selection vs. Rational Selection;" *ibid.,* B. S. in Civil Engineering, 1917. Civil Engineer, Ass't. in Construction Branch, Baltimore and Ohio Railroad Co., 1916; Mine Engineer, Greene Cananea Copper, Cananea, South, Mexico, 1917; Mine Engineer, Shattuck Ariz. Copper Co., Bisbee, Ariz., 1917; Conscientious Objector, Social Welfare and Furlough, Camp Meade, Md., 1918; Farmer, Carroll County, Md., 1919-. Active in Anti-Saloon Campaign, Carroll County, Md., 1913; Co. surveyor, Carroll Co., Md., 1921-; In preparation, with D. C. Moomaw, "A History of the Brethren during the World War." *Address,* Linwood, Md.

ROOP, LAVINIA Catharine.

B. Meadow Branch, near Westminster, Md., Aug. 18, 1893; *dau.* William E. and Annie (Bucher) Roop; *Un. Ch. of B.* at Meadow Branch, Nov. 10, 1903. *Stu.* Westminster H. S., 1907-10; Western Md. College, Westminster, 1910-14, A. B.; Johns Hopkins University, Baltimore, summer, 1916; Bethany Bible School, 1919-20, and autumn, 1920. Primary teacher, Baltimore Co., Md., 1914-16; Prin. of Co. and Suburban Schools, Baltimore Co., Md., 1916-19; Engaged in recreational and social center work with Public Athletic League of Md. at Garrison, Md., 1918-19; Teacher of English, Manchester College, 1921-.

Mem. National Educational Assoc.; Md. State Teachers' Assoc.; Baltimore Co. Principals' Organization. *Address,* Westminster, Md.

ROOP, WILLIAM Ezra.

B. Roop's Mills, Meadow Branch, Md., Aug. 4, 1864; *s.* John D. and Mary Lavinia (Senseney) Roop; *mar.* Annie C. Bucher, June 17, 1890; *Un. Ch. of B.* (Meadow Branch Cong.) Westminster, Md., Aug., 1886; minister, June, 1893; elder, June, 1911. *Stu.* Bridgewater College, Bible, 1892; Juniata College, Bible, 1893; Western Md. College, Westminster, Classical, *grad.* 1886, A. B.; *ibid., grad.* 1889, A. M.; Yale University, New Haven, Conn., Civil Engineering, 1888. Miller, Roop's Mills, Meadow Branch, Md., 1878-80; Farmer, Meadow Branch, 1880; Surveyor, Westminster, 1882; Prin., graded public school, ———, Md., 1886-87; Municipal Engineer, Westminster, 1888-1919; Professor of Math., Bridgewater College, 1889; Bible Lecturer, Blue Ridge College, 1889-1892; President, *ibid.,* 1899-1902; Bible Lecturer, Hebron Seminary; Special Preacher, Western Md. College, 1917; Joint Pastor, Meadow Branch Cong., 1892-; Evangelist, Ohio, N. J., Pa. and Md., 1911-19. Missionary Educational Secretary for Eastern Dist. of Md., 1914-; Visited Foreign mission fields of Ch. of B., touring Europe, Asia and Africa, 1898-99; Member Dist. Ministerial Board, 1917-20; Camp Pastor for the Church Districts of Eastern Pa., Middle Pa., Southeastern Pa., N. J. and Eastern N. Y., Eastern Md., Middle Md., and Western Md., 1917-19; Chairman, Historical Committee of Eastern Md., to compile a history of Ch. of B. in Md. *Address,* Westminster, Md.

ROOT, Ernest Leroy.

Grad. La Verne College, 1922, A. B. *Address,* Myrtle Point, Ore. (College Office.)

ROOT, RAYMOND.

Grad. La Verne College, 1923, A. B. *Address,* Long Beach, Calif. (College Office.)

ROSE, LEWIS Day.

B. Somerset Co., Pa., Nov. 15, 1883; *s.* David J. and Katherine (Young) Rose; *Un. Ch. of B.* (Rummel Cong.) Somerset Co., Aug. 20, 1901; minister, Sept. 2, 1917. *Stu.* Elizabethtown College, Prep., 1905-07; *ibid.,* 1907-11, A. B.; Ursinus College, Collegeville, Pa., 1908-11, A. B.; Pa. State College, State College, Pa., Agriculture and Chemistry, summer, 1917. Teacher, rural schools, Somerset Co., Pa., 1901-03, 1912-13; Prin., graded schools, *ibid.,* 1914-15; Prin., graded schools, Cambria Co., Pa., 1915-17; Prin., graded schools, Fayette Co., Pa., 1917-21; Librarian, Elizabethtown College, 1921-. *Mem.*

Pa. Educational Assoc.; National Educational Assoc. *Address,* Elizabethtown, Pa.

ROSS, CHARLES Fordice.

B. Taylor Co,, W. Va., May 28, 1881; *s.* Justus F. and Francis (Smith) Ross; *mar.* Bessie I. Rudasell of Madison Co., Va., Jan. 21, 1907; *Un. Ch. of B.* at Juniata College, 1897. *Stu.* Juniata College, Acad., 1896-97; W. Va. University, Morgantown, Prep., 1898-1900; Medical College of Va., Richmond, 1900-1905, M. D. Teacher, public schools of W. Va., 1897-1898; Physician, W. Va. and Va., 1905-. *Mem.* W. Va. State Medical Soc.: Amer. Medical Assoc. *Address,* Criglersville, Va.

ROSS, RUDY.

Grad. MANCHESTER COLLEGE, 1923, A. B. *Address,* South Whitley, Ind. (College Office.)

ROTHROCK, JAMES Rutherford.

B. New Stark, Ohio, Oct. 4, 1876; *s.* Isaac and Sarah (Bosserman) Rothrock; *mar.* Bertha Delp, June 12, 1913; *Un. Ch. of B.* at Centerview, Mo., 1887. *Stu.* MCPHERSON COLLEGE, COM'L., 1902-03; *ibid.,* NORMAL, 1903-05, B. S. D.; *ibid.,* COLLEGE, 1905-09, A. B. Teacher, grade schools, Conway, Kans., 1910; Grocer, 1911-. *Address,* McPherson, Kans.

ROWE, BLANCHE Viola.

B. Hagerstown, Md., 1892; *s.* John N. and Elizabeth (Martin) Rowe; *Un. Ch. of B.* at Bridgewater, Va., 1911. *Stu.* ELIZABETHTOWN COLLEGE, 1907-10, B. E.; BRIDGEWATER COLLEGE, 1910-14, A. B. Teacher of History, Sistersville, W. Va., H. S., 1914-15; Leesburg, Va., H. S., 1915-16; Tazewell, Va., H. S., 1916-18; Buena Vista, Va., H. S., 1918-19. *Address,* Smithsburg, Md.

ROWLAND, CHARLES L———.

B. Milnor, Pa., March 12, 1886; *s.* John and Susan (Miller) Rowland; *mar.* Margaret Harlacher of Hanover, Pa., Aug. 10, 1912; *Un. Ch. of B.* (Beaver Creek Cong., Long Meadow House) Pa., Dec. 25, 1898. *Stu.* BLUE RIDGE COLLEGE, ACAD., 1902-06; Virginia Music Normal, Roanoke, 1906-07; Peabody Conservatory, Baltimore, Md., one year; Blue Ridge College and BRANDON INSTITUTE (now Fairfax Hall) Basic, Va., three years, *grad.* 1917, B. Mus. Teacher of Singing, Blue Ridge College, 1908-11; Union College, Barboursville, Ky., 1912-13; McPherson College, 1913-20; Juniata College, 1920-. *Mem.* Music Supervisors' National Conference. *Address,* 1714 Moore St., Huntingdon, Pa.

ROYER, Anna JOSEPHINE.

B. Mt. Morris, Ill., July 5, 1897; *dau.* Galen Brown and Anna (Miller) Royer; *Un. Ch. of B.* at Elgin, Ill., 1907. *Stu.* ELGIN H. S. 1911-15; Juniata College, 1916-17; OBERLIN COLLEGE, Oberlin, Ohio, 1917-20, A. B. Teacher, Dist. School, Elgin, Ill., 1915-16; Religious Director of Girls' Work, First Presbyterian Church, Charlestown, W. Va., 1920-. Granted certificate from International Sunday School Camp Conference, 1917; Leader in camp, 1917-. *Mem.* Amer. Red Cross; Y. W. C. A. *Address,* Huntingdon, Pa. *Present address,* 16 Broad St., Charleston, W. Va.

ROYER, BERTHA (Wise).

B. Mt. Carroll, Ill., Nov. 29, 1882; *dau.* Andrew J. Wise and Susan (Shank) Wise; *mar.* W. H. Royer, Feb. 14, 1910; *Un. Ch. of B.* at Dallas Center, Iowa, Jan., 1898. *Stu.* DALLAS CENTER H. S., 1896-1900; GRINNELL ACAD., Grinnell, Iowa, 1900-01; *ibid.,* COLLEGE, 1901-05, A. B. Instructor in Latin and German, Dallas Center H. S., 1905-10. *Address,* Dallas Center, Iowa.

ROYER, CHESTER Hummer.

Grad. ELIZABETHTOWN COLLEGE, 1923, A. B. *Address,* Elizabethtown, Pa. (College Office.)

ROYER, GALEN Brown. (See page 414.)

ROYER, GALEN B.

B. Darke Co., Ohio, April 10, 1894; *s.* Moses and ——— (Minnich) Royer; *mar.* Nellie Credlebaugh, Dec. 24, 1917; *Un. Ch. of B.* (Painter Creek Church) Darke Co., Dec., 1910; minister, July, 1915. *Stu.* Franklin H. S., Darke Co., 1911-13; MANCHESTER COLLEGE, ACAD., 1913; *ibid.,* NORMAL, 1913-14, B. E.; *ibid.,* COLLEGE, 1914-17, A. B.; BETHANY BIBLE SCHOOL, 1918-20, B. D., *thesis,* "The Religious Education of Juniors." Teacher, grade school, 1912; Math., Manchester College, 1915-17; pastor, Huntington, Ind., City Church, 1918; Director of religious education for the Dist. of Northern Ill. and Wis., July, 1920-Sept., 1921; Ass't. Director of Religious Education for the Dist. of Southern Ohio, 1922-. *Address,* New Carlisle, Ohio.

ROYER, HUBERT M———.

Grad. MANCHESTER COLLEGE, 1923, A. B. *Address,* Bellefontaine, Ohio. (College Office.)

ROYER, LUCILLE.

B. Dallas Center, Iowa, Dec. 29, 1898; *dau.* Harvey L. and Martha (Wise) Royer; *Un. Ch. of B.* at Dallas Center, 1910. *Stu.* Mt. Morris College, Acad., 1912-14; DALLAS CENTER H. S., 1914-16; MT. MORRIS COLLEGE, 1916-20, A. B. Teacher, Egeland, N. D., H. S., 1920-21; Redfield, Iowa, Consolidated School, 1921-. *Address,* Adel, Iowa.

ROYER, MILTON Dundore.

B. Cordova, Md., June 3, 1898; *s.* M. W. and Amelia (Dundore) Royer; *Un. Ch. of B.* (Pipe Creek Cong.) New Windsor, Md., Feb., 1918. minister, *ibid.,* May 26, 1920. *Stu.* RIDGELY, MD., H. S., 1914-17; BLUE RIDGE COLLEGE, 1917-21, A. B.; Bethany Bible School, 1921-. 23, B. D., *thesis,* "The Variety of Motives in Christ's Appeal." *Address,* Ridgely, Md.

ROYER, NELLIE (Credlebaugh).

B. New Carlisle, Ohio, Jan. 25, 1894; *dau.* H. S. and Laura B. (Wolff) Credlebaugh; *mar.* Galen B. Royer, Dec. 24, 1917; *Un. Ch. of B.* at New Carlisle, 1906. *Stu.* New Carlisle H. S.,; MANCHESTER COLLEGE, *grad.* 1917, A. B. Teacher, grade school, 1915-16. *Address,* New Carlisle, Ohio.

ROYER, WILLIAM D-------.

B. Newton, Kans., Jan. 30, 1888; *s.* Reuben and Mary (Hertzler) Royer; *mar.* Alice E. Nash of McPherson, Kans., June 30, 1915; *Un. Ch. of B.* at Newton, 1905. *Stu.* MCPHERSON COLLEGE, 1905-09, B. S. D.; *ibid.,* 1910-13, A. B. Teacher, rural school, Radium, Kans., 1909-10, Enterprise, Kans., H. S., 1913-14; Teacher of Science, Herington, Kans., H. S., 1914-16; Prin., *ibid.,* 1916-17; Sterling, Kans., 1917-19; Head, Science Dept., Abilene, Tex., H. S., 1919-20; teacher, Wichita, Kans. H. S., 1920-. *Mem.* Tex. State Teachers Assoc. *Address,* Wichita, Texas.

RUHL, ELMER Ruhl.

B. Manheim, Pa., Nov. 30, 1888; *s.* Hiram F. and Fanny Brubaker (Ruhl) Ruhl; *Un. Ch. of B.* at Elizabethtown College, 1908. *Grad.* ELIZABETHTOWN COLLEGE, 1908, B. Pd.; UNIVERSITY OF PA., Philadelphia, 1913, B. S.; University of Pittsburgh, Pittsburgh, Pa., Graduate student, 1916. Prin., Landisville, Pa., H. S., 1908-11; Maytown, Pa., H. S., 1913-15; Head of Science Dept., Union H. S., Pittsburg, Pa., 1915-17; Caldwell, N. J., H. S., 1919-20 or 21; science teacher Newark, N. J., H. S., 1920 or 21-. *Mar.* Florence A. Evans of Lancaster, Pa., Aug. 29, 1920. *Address,* Manheim, Pa.

RUHL, FLORENCE Adelaide (Evans).

B. Fruitville, Lancaster Co., Pa., July 22, 1890; *dau.* W. L. and Fannie B. (Keller) Evans; *Un. Ch. of B.* Mountville Dist., Lancaster Co., Pa., 1899. *Stu.* MILLERSVILLE, Pa. H. S., 1905-07; MILLERSVILLE, Pa., STATE NORMAL School, 1907-10; JUNIATA COLLEGE, 1916-19, A. B. Teacher, primary school, East Donegal Twp., Lancaster Co., Pa., 1910-11; ungraded school, *ibid.,* 1911-12; intermediate school, Maytown, Lancaster Co., Pa., 1912-15; intermediate school, Lititz, Pa., 1915-16; in charge English Dept., Cape May Court House, N. J., H. S., 1919-20.

Mem. Y. W. C. A. *Mar.* Elmer R. Ruhl, Aug. 29, 1920. *Address,* 225 Washington Ave., Newark, N. J.

RUPERT, EDGAR Lee.

B. Osborne City, Kans., March 24, 1879; *s.* John Milton and Anna Jane (Shellenberger) Rupert; *mar.* Juniata Blanch Beers, April 14, 1917; *Un. Ch. of B.* at Juniata College, 1908. *Stu.* Huntingdon, Pa., H. S., one year; JUNIATA COLLEGE, NORMAL, 1898-1901, B. E.; *ibid.,* COLLEGE, 1906-10, A. B. Prin., McAlisterville, Pa., H. S., 1910-13; Teacher of English and Math., Cordopolis, Pa., H. S., 1913-14; Bookkeeper and accountant, United Storage Co., Pittsburgh, Pa., 1914-. Especially interested in music. *Address,* 100 River Ave., North Side, Pittsburgh, Pa.

RUPP, CLYDE H———.

Grad. MCPHERSON COLLEGE, 1923, A. B. *Address,* Flowella, Tex. (College Office.)

RUPP, ELMER.

Grad. MCPHERSON COLLEGE, 1922, A. B. *Address,* Flowella, Tex. (College Office.)

RUTHRAUFF, J——— SEYMOUR F———.

B. Waynesboro, Pa., Feb. 8, 1884; *s.* J. B. and Mary Catharine (———) Ruthrauff; *Un. Ch. of B.* at Waynesboro, 1895. *Stu.* Waynesboro H. S., 1901-03; JUNIATA COLLEGE, 1903-08, A. B.; JUNIATA BUSINESS SCHOOL, BOOKKEEPING, 1903-08; Columbia University, New York City, summer, 1912. Prin., Philipsburg, Pa., H. S., 1908-12; Supt. of Schools, *ibid.,* 1912-19; Managing Secretary, Philipsburg Chamber of Commerce, 1919-. *Address,* 46 Clayton Ave., Waynesboro, Pa.

RYDER, RAYMOND Robert.

B. Dayton, Ohio, R. R. 5, Oct. 17, 1893; *s.* Henry C. and Alice (Stoner) Ryder; *Un. Ch. of B.* at Huntingdon, Pa., 1912. *Stu.* BUTLER TWP. H. S., Montgomery Co., Ohio, 1907-11; JUNIATA COLLEGE, 1911-15, A. B.; University of Mich., Ann Arbor, Law, Summer, 1919; Ohio State University, Columbus, Education, Summers 1920, 1921. Teacher of History and Math.., Butler H. S., 1915-17; Prin., Brookville, Ohio, H. S., 1917-18; Vandalia, Ohio, H. S., 1919-20; Englewood, Ohio, H. S., 1920-. Made age and grade survey of school children of Preble Co., Ohio, and Mental tests and measurements of pupils of Englewood, for Ohio State University, *Address,* Covington, *Ohio,* 323 Piqua Ave.

SANGER, HOMER Festus.

B. near Fayetteville, W. Va., Sept. 5, 1880; *s.* Joseph F. and Hannah Ellen (Crouse) Sanger; *mar.* Hannah Mary Jennings, July

24, 1906; *Un. Ch. of B.* near Fayetteville, Oct., 1894; deacon, Huntingdon, Pa., 1908. *Stu.* Fayetteville Acad., 1898-99; JUNIATA COLLEGE, NORMAL ENGLISH, spring, 1900, 1900-02, B. E.; *ibid.*, COM'L. COURSE, 1903-04; *ibid.*, College, 1904-05, and autumn, 1905; ROCHESTER BUSINESS INSTITUTE, Rochester, N. Y., COM'L. TEACHER'S COURSE, summer, 1907, continued by correspondence, *grad.* 1911; New York University, New York City, Commerce, 1911-12; UNIVERSITY OF COLO., Boulder, SOCIOLOGY and ECONOMICS, 1916-17, summer 1917, 1917-18, A. B.; University of Chicago, Sociology, 1918-19. Teacher in public schools, 1899-1900, 1902-03; Teacher of Com'l. Branches, Juniata College, 1906-11; Engaged in forestry and lumbering, private and for State of Pa., 1912-14; Teacher of Com'l. Branches, Registrar and Secretary to Faculty, Juniata College, 1914-16; Teacher in Colorado State Prep. School, 1916-18; Supt., Central Free Dispensary at Rush Medical College, Chicago, Jan.-Nov., 1921; In charge of Hospital Investigation for Amer. Medical Assoc., Chicago, 1919-20, Nov., 1921-. Colonization in Southwest, summer, 1904; Auditing, several vacations; Co-editor, Educational Blue Book and Directory of Ch. of B., 1919-23. *Mem.* City Club of Chicago; Amer. Hospital Association; president, Chicago Church of the Brethren Followship Assoc.; Chairman, membership committee, South Community Y. M. C. A., Oak Park, Ill.; Chairman, Hospital Committee, Church of the Brethren. *Address,* 821 S. Ridgeland Ave., Oak Park, Ill.

SANGER, PAUL B———.

Grad. BRIDGEWATER COLLEGE, 1922, A. B. *Address*, Bridgewater, Va. (Bridgewater College Office.)

SANGER, VESTA.

B. Bridgewater, Va., Feb. 11, 1894; *dau.* Samuel F. and Susan (Thomas) Sanger; *Un. Ch. of B.* (Second Church), South Bend, Ind., Dec. 24, 1905. *Stu.* South Bend H. S., Jan., 1908-June, 1910; Bridgewater College, Prep., 1910-11; LA VERNE COLLEGE, MATH., 1913-16, A. B.; University of Southern Calif., Los Angeles, Math., 1916-17, summer, 1918. Ass't. Professor of Math., La Verne College, 1917-. *Address,* Empire, Calif.

SANGER, WILLIAM Henry.

B. Rockingham Co., Va., April 23, 1881; *s.* Samuel A. and Rebecca E. (Bowman) Sanger; *mar.* Hetty V. Wampler, Dec. 24, 1907; *Un. Ch. of B.* (Mill Creek Church) Rockingham Co., 1898; minister, July 29, 1899. *Stu.* Bridgewater College, Acad., 1900; *ibid.*, COLLEGE, 1900-04, A. B. Instructor in Ancient Languages and History, Elizabethtown College, 1905; Instructor in Math. and Physics, Bridge-

water College, 1906; Clerk, Schwartzchild & Sulzberger Co., and Ill., Central Railroad, Chicago, 1906-09; Farmer, Oakton, Va., 1909-12; Prin., Oakton, Va., H. S., 1911-17; Clerk, War Dept., Washington, D. C., 1917-20; Director of Religious Education, Bridgewater College Region, 1920-21; President of Hebron Seminary, 1921-. Ministerial work, District S. S. Secretary, 7 years. *Address,* Nokesville, Va.

SANGER, WILLIAM Thomas.

B. Bridgewater, Va., Sept. 16, 1885; *s.* S. F. and Susan A. (Thomas) Sanger; *mar.* Sylvia Gray Burns, Aug. 23, 1913; *Un. Ch. of B.* at South Bend, Ind., 1904. *Stu.* South Bend H. S., 1902-06; Bridgewater College, 1906-09, B. A.; Ind. University, Bloomington, 1909-10, M. A. in philosophy, *thesis,* "Psychoanalysis: A critical and experimental study of the so-called subconscious"; Columbia University, New York City, summer, 1911; Clark University, Worcester, Mass., 1912-13, 1915, Ph. D., *thesis, "Senescence."* Professor of history and Greek, Bridgewater College, 1910-11; history and philosophy, *ibid.,* 1911-12; philosophy and sociology, *ibid.,* 1913-14; philosophy and pedagogy, *ibid.,* 1914-16; Instructor in education, State Normal School, Harrisonburg, Va., summers 1913-16; Dean and head of Dept. of Education, *ibid.,* 1916-19; Rector, Summer Session, *ibid.,* 1916-19; Dean and head of Dept. of Psychology and Education, Bridgewater College, 1919-21; Executive Sec., Va. State Teachers Assoc., and Editor, The Virginia Journal of Education, Richmond, 1921-. Author published articles and a book yet in manuscript, entitled: "The Psychology of Senescence;" Has been Asst. State H. S. Supervisor for Va.; Active in Y. M. C. A., Red Cross, and general educational work; Virginia chairman, Character Education Methods Research, 1919; Orchardist. *Mem.* National Society for the Study of Education; National Education Assoc.; Phi Delta Kappa; Va. State Teachers' Assoc.; Va. Soc. for the Study of Education; Executive Committee, Va. Co-operative Education Assoc.; Chairman, Rockingham Chapter, Amer. Red Cross, 1919-20; Collaborator and member Field Staff, Va. Education Commission Survey Public Schools, 1919; Executive committee, Southern Woman's Educational Alliance, Richmond. *Address,* 312 Lyric Bldg., Richmond, Va.

SAPPINGTON, ERNEST Frederick.

B. New Midway, Md., June 25, 1880; *s.* George K. and Elizabeth C. (Frazier) Sappington; *mar.* Myrtle H. Stone, Sept. 4, 1915; *Un. Ch. of B.* (Beaver Dam Church) Frederick Co., Md., Dec. 17, 1895. *Stu.* Frederick, Md., Male H. S., 1897-1900; Hahnemann Medical College of Philadelphia, 1902-06, M. D.; Postgraduate work in surgery, University of Vienna, Austria, 1912. Teacher,

grade schools of Frederick Co., Md., 1900-02; House surgeon, National Homeopathic Hospital, Washington, D. C., 1906-07; Ass't. surgeon, U. S. Coast and Geodetic Survey, 1907; General practice of medicine, Washington, D. C., 1908-12; Specialist in surgery and roentgenology, 1913-. *Mem.* Amer. Institute of Homeopathy; Homeopathic Medical Soc. of D. C.; Mt. Pleasant Citizens Assoc.; Chiron Club of Washington, secretary Hospital Committee, Church of the Brethren. *Address,* 1715 Lamont St., N. W., Washington, D. C.

SARGENT, BEULAH.

Dau. Frank and Flora (Burnett) Sargent. *Grad.* MANCHESTER COLLEGE, 1923, A. B. *Address,* 3435 W. Van Buren St., Chicago, Ill. (College Office.)

SARGENT, BLANCHE.

Dau. Frank and Flora (Burnett) Sargent. *Grad.* MANCHESTER COLLEGE, 1923, A. B. *Address,* 3435 W. Van Buren St., Chicago, Ill. (College Office.)

SARGENT, GALEN B———.

S. Frank and Flora (Burnett) Sargent. *Grad.* MANCHESTER COLLEGE, 1923, A. B. *Address,* 3435 W. Van Buren St., Chicago, Ill. (College Office.)

SARGENT, LUTIE Mary.

B. Oklahoma City, Okla., Feb. 11, 1898; *dau.* Frank and Flora (Burnett) Sargent; *Un. Ch. of B.* at Dunlap, Kans., 1907. *Stu.* MARSHALL H. S., Chicago, 1913-17; MT. MORRIS COLLEGE, 1917-21, A. B. Teacher, Pearl City, Ill., H. S., 1921-. *Address,* 3442 Van Buren St., Chicago, Ill.

SAYLOR, CLYDE Talmage.

B. Kenilworth, Pottstown, Pa., June 18, 1889; *s.* William H. and Harriet (Funk) Saylor; *mar.* Dorothy M. Keim, May 22, 1918; *Un. Ch. of B.* (Coventry Church) Pottstown, 1906; deacon, 1917. *Stu.* NORTH COVENTRY TWP. H. S., Pottstown, 1903-05; URSINUS COLLEGE, Collegeville, Pa., ACAD., 1906; *ibid.,* COLLEGE, 1906-10, A. B.; Columbia University, New York City, summers 1912, 1917; Pa. State College, State College P. O., summer, 1915. Prin., East Coventry H. S., Parkerford, Pa., 1910-12; North Coventry H. S., Pottstown, 1912-15; Ass't. Supt. of public schools of Chester Co., West Chester, Pa., 1915-20 or 21; Since then, Co. Supt. *Mem.* State Educational Assoc. *Address,* West Chester, Pa.

SAYLOR, GALEN.

Grad. MCPHERSON COLLEGE, 1922, A. B. *Address,* Carleton, Neb. (McPherson College Office.)

SAYLOR, John HARVEY.

B. Waterloo, Iowa, Jan. 4, 1866; *s.* John Wesley and Lydia L. (Berkley) Saylor; *mar.* Susie Slusher, Aug. 25, 1897; *Un. Ch. of B.* at Aurora, Neb., 1891. *Stu.* McPherson College, Acad., *grad.* 1896; *ibid.* Normal; *ibid.,* College, *grad.* 1904, A. B.; Kansas City Medical College, Kansas City, Mo., *grad.* 1904, M. D. Teacher, graded schools, 1896, 1900, 1901; Physician, 1904-. *Mem.* Amer. Medical Assoc.; Kans. State Medical Assoc. *Address,* Ramona, Kans.

SAYLOR, LLOYD.

Grad. McPherson College, 1922, A. B. *Address,* Carleton, Nebr. (McPherson College Office.)

SAYLOR, SUSIE (Slusher).

B. Salem, Va., May 11, 1871; *dau.* Ezra and Sarah (Brubaker) Slusher; *mar.* Dr. J. H. Saylor, Aug. 25, 1897; *Un. Ch. of B.* at McPherson, Kans., 1886. *Stu.* McPherson College, Acad., *grad.* 1892; *ibid.,* Normal, *grad.* 1893; *ibid.,* College, 1892-96, A. B. Teacher, graded school, 1894; Professor of English, McPherson College, 1897-1900; Supt., Ramona H. S., 1914-18; Prin., *ibid.,* 1918-. *Address,* Ramona, Kansas.

SCHAEFFER, MARY Ann.

B. Berks Co., Pa., Dec. 16, 1890; *dau.* Isaac and Clara (Reber) Schaeffer; *Un. Ch. of B.* (City Church) Lancaster, Pa., Feb. 3, 1901. *Stu.* Elizabethtown College, English Scientific, 1910-13; Bethany Bible School, 1913; Manchester College, 1915-17, A. B. Factory and housework, Lancaster, 1902-10; Missionary to China, work among women, 1917-. *Address,* Shou Yang, Shansi, China.

SCHECHTER, ELNORA.

Dau. Joshua J. Schechter. *Grad.* Manchester College, 1923, A. B. *Address,* Brooklyn, Iowa. (College Office.)

SCHERFEE, SAMUEL H———.

B. Johnson City, Tenn., Feb. 11, 1880; *s.* Noah Behm and Martha C. (Sherfy) Sherfy; *mar.* Eleanor Foshay of Los Angeles, Calif., July 15, 1914; *Un. Ch. of B.* (Pleasant Hill Cong.) Blountville, Tenn., 1896. *Stu.* Mt. Morris College, Acad., 1901-05; *ibid.,* College, 1905-07; Leland Stanford Jr. University, Stanford University P. O., Calif., Botany, 1907-09, A. B.; University of Ill., Urbana, Botany and Agriculture, 1912-14, M. A. Teacher of Biology, Mt. Morris College, 1910-12; Ass't. Dept. of Botany, University of Ill., 1912-14; Teacher of Agriculture and Botany, Los Angeles H. S., 1914-. *Address,* 1023 W. Sixth St., Los Angeles, Calif.

SCHLOSSER, RALPH Wiest.

B. Schoeneck, Pa., July 21, 1886; *s.* John W. and Emma (Wiest) Schlosser; *mar.* Elizabeth Souders, Aug. 19, 1909; *Un. Ch. of B.* at Elizabethtown College, Dec. 16, 1906; minister, March 19, 1911; elder, Nov. 21, 1919. *Stu.* EPHRATA, Pa., H. S., 1903-04; ELIZABETHTOWN COLLEGE, *grad.* 1906, B. E., *ibid., grad.* 1907, B. Pd.; URSINUS COLLEGE, Collegeville Pa., *grad.* 1911, A. B.; *ibid.,* 1911-12, A. M., *thesis,* "The English Laureateship"; Bethany Bible School, 1914; COLUMBIA UNIVERSITY, New York City, Dept. of English, second semester, 1920-21, and summer 1921; *ibid.,* also Union Theological Seminary, New York City, 1921-22; *ibid.,* A. M. in Feb., 1922; Doctor's dissertation in preparation, "The Feeling for the Mountains" in eighteenth- and nineteenth-century English literature. Teacher, public schools, Lancaster Co., Pa., 1905-07; Teacher, Elizabethtown College, 1907-11; Professor of English and French, *ibid.,* 1911-18; Vice-president, *ibid.,* 1918-; Manager, Elizabethtown College Endowment Campaign, 1919-Jan., 1921. Held 36 series of meetings during summer and Christmas vacations previous to 1920. *Mem.* Student Volunteers. *Stu.* Columbia University, New York City, summer, 1922. *Address,* 346 Orange St., Elizabethtown, Pa.

SCHMIDT, ADRA (Boone).

B. Lyons, Rice Co., Kans., Jan. 4, 1892; *dau.* Robert O. and Arrenah (Brubaker) Boone; *mar.* Jonathan D. Schmidt, Sept. 5, 1917; *Un. Ch. of B.* (Kans. Center Cong.) Lyons, Kans., 1907. *Stu.* LYONS H. S., 1910-13; MCPHERSON COLLEGE, 1915-18, A. B. *Address,* 1312 N. Main St., Newton, Kans.

SCHMIDT, JONATHAN David.

B. Halstead, Kans., March 20, 1889; *s.* Jacob S. and Susanna (Medel) Schmidt; *mar.* Adra Boone of Lyons, Kans., Sept. 5, 1917; *Un. Ch. of B.* at McPherson, Kans., Jan., 1912; minister, *ibid.,* 1915. *Stu.* MCPHERSON COLLEGE, ACAD., 1910-14; *ibid.,* EXPRESSION, 1914-16; *ibid.,* COLLEGE, 1914-18, A. B.; *ibid.,* post graduate, 1918-19; YALE UNIVERSITY, New Haven, Conn., DIVINITY, 1919-21, B. D., *thesis,* "The Correlation of the Church School with Other Institutions in the Rural Community." Teacher of manual training, McPherson H. S., 1918-19; Pastor, ——— Church, Bethlehem, Conn., and Ansonia, Conn., 1919-21; Private tutor, philosophy and religion, Newton, Kans., 1921; pastor, Newton, 1921-. *Address,* 1312 N. Main St., Newton, Kans.

SCHROCK, EFFIE Irena.

B. Aurora, Preston Co., W. Va., Nov. 21, 1887; *dau.* Benjamin and Elizabeth (Gnagey) Schrock; *Un. Ch. of B.* (First Church) Los

Angeles, Calif., spring, 1901. *Stu.* PASADENA, Calif., H. S., 1902-07; THROOP POLYTECHNIC INSTITUTE, Pasadena, Calif., NORMAL and HOME ECONOMICS, 1907-09; University of Calif., Berkeley, Nutrition and Advanced Sewing, summer, 1915; Teachers' College, Columbia University, New York City, Home Economics, summer, 1916; University of Calif., Southern Branch, Los Angeles, summers, 1918-21. Teacher of Home Economics, Los Angeles City Schools, 1909-12; Pasadena City Schools, 1912-. *Mem.* Pacific Conference of Home Economics; National Education Assoc., Pasadena City Teachers' Assoc. *Address,* 183 Bruce Ave., Pasadena, Calif.

SCHROYER, CHESTER Franklin.

B. Loganton, Pa., Aug. 2, 1890; *s.* Geo. Albert and Jemima E. Schroyer; *mar.* Edith R. Barnes of Loganton, Oct., 1917; *Un. Ch. of B.* (Sugar Valley Cong.) Loganton, 1917; minister, June, 1917. *Stu.* LYCOMING CO. NORMAL SCHOOL, Muncy, Pa., TEACHER'S COURSE, 1909-11; *ibid.,* College Prep., 1912-15; BUCKNELL UNIVERSITY, Lewisburg, Pa., 1915-18, A. B.; Columbia University, New York City, 1918-19; Pa. State College, State College P. O., Pa., summer, 1920. Teacher, Loganton, Pa., public schools, 1908-15; Malverne Acad., Lynbrook, N. Y., 1918-19; Renovo, Pa., H. S., 1919-. *Address,* Loganton, Pa.

SCHUBERT, CARL Clayton.

B. Alvada, Ohio, June 3, 1894; *s.* Daniel N. and Ermina (Thomas) Schubert; *Un. Ch. of B.* (Rome Cong.), near Carey, Ohio, Sept., 1909. *Stu.* MANCHESTER COLLEGE, Acad., *grad.* 1914; *ibid.,* COLLEGE, CHEMISTRY, 1914-17, A. B. Instructor in Science, Bellefontaine, Ohio, H. S., 1918-21; Silver Lake, Ind., H. S., 1921-. *Mar.* Dorothy Young of North Manchester, June, 1923. *Address,* North Manchester, Ind.

SCHUE, ALBERT Clayton.

B. Brantsville, Pa., May 21, 1891; *s.* Milton C. and Maggie (Taylor) Schue; *mar.* Ollie R. Moore, Dec. 22, 1917; *Un. Ch. of B.* (Marsh Creek Church) Southern District. of Pa., 1909; minister, Dec. 24, 1916. *Stu.* BLUE RIDGE COLLEGE, ACAD., *grad.* 1915; *ibid.,* COLLEGE, 1915-19, A. B.; University of Pittsburgh, Pittsburgh, Pa., English Literature, Feb.-Aug., 1921, Master's thesis in preparation, on a phase of Browning's poetry. Pastor, Red Bank Church, New Bethlehem, Pa., June, 1919-Feb., 1921; Birdville Mission, near Pittsburgh, Pa., Feb.-Aug., 1921; Supt. of Schools, Chagrin Falls, Ohio, 1921-; Supply preaching near Chagrin Falls. *Address,* Chagrin Falls, Ohio.

SCHWALM, VERNON Franklin.

B. Mishawaka, Ind., April 10, 1887; *s.* Harrison Monroe and Margaret (Spohn) Schwalm; *mar.* Florence Studebaker, Oct. 17,

1914; *Un. Ch. of B.* at Wakarusa, autumn, 1895; minister, Feb. 22, 1908; elder, North Manchester, Ind., summer, 1917. *Stu.* MANCHESTER COLLEGE, ACAD., *grad.* 1910; COLLEGE, *ibid., grad.* 1913, A. B.; Bethany Bible School, 14 weeks, 1915; UNIVERSITY OF CHICAGO, 4 quarters, 1913-16, A. M., *thesis,* "Moody and the Revival of the 70's"; *ibid.,* graduate student, summer, 1919; Columbia University, New York City, summer, 1921. Teacher, public schools in Ind., 1904-09; Wakarusa school, 1910-11; Tutor, Manchester College, 1911-13; Teacher of church history, Bethany Bible School, 1915; Professor of history and political science, Manchester College, 1913-; *ibid.,* Dean of College Dep't., 1918-. Author of papers "Personal Religious Life of Luther;" "St. Augustine's Life as Bishop of Hippo;" and pamphlet "More Men for the Ministry." *Mem.* Ind. State Teachers' Assoc.; Ministerial Board, Middle Dist. of Ind, 1918-. *Stu.* Columbia University, New York City, summer, 1922; University of Chicago, 1922-23, and summer, 1923. *Address,* North Manchester, Ind.

SCHWENK, L——— ANNA.

B. Loganton, Pa., Sept. 4, 1893; *dau.* Edgar A. and Susan S. (Shroyer) Schwenk; *Un. Ch. of B.* (Sugar Valley Cong.) Loganton, Sept. 30, 1906. *Stu.* LOGANTON H. S., two years, *grad.* 1912; Elizabethtown College, Pedagogical, four years, *grad.* 1916, Pd. B.; *ibid.,* College, three years. Teacher in ungraded school, two years; graded and H. S., two years. BETHANY BIBLE SCHOOL, 1923, B. D., *thesis,* "The Sanctity of the Hebrew Home." *Address,* Loganton, Pa.

SCROGUM, ARTHUR Daniel.

B. Fairfield, Ill., Aug. 7, 1897; *s.* J. J. and Rebecca (Miller) Scrogum; *Un. Ch. of B.* (Martin Creek Cong.) Fairfield, Aug. 31, 1909; minister, Hart, Mich., July 1, 1920. *Stu.* HART H. S., 1913-16; Bethany Bible School, 1916-19; MANCHESTER COLLEGE, 1919-21, A. B. Worked on farm, Wayne Co., Ill., to 1913; Laborer, Hart, Mich., 1913-17; Farmer, South Waterloo, Iowa, 1918-19; Salesman, Hart, Mich., 1920; Pastor, Bear Creek Church, Accident, Md., July, 1921-. *Address,* Hart, Mich.

SCROGUM, IRA.

Grad. MANCHESTER COLLEGE, 1923, A. B. *Address,* Hart, Mich. (College Office.)

SEE, ERNEST Aldine.

B. Mathias, W. Va., Feb. 2, 1893; *s.* S. W. and Sarah A. (Whitmer) See; *Un. Ch. of B.* (Upper Lost River Dist.), Mathias, about 1903; minister. *Stu.* Shepherd College School, State Normal, Shepherdstown, W. Va., Normal and Prep., 1912; Bridgewater College,

Prep. and Normal, 1913-14; *ibid.*, College, Prep. and Normal, 1914-15; George Washington University, Washington, D. C., Political and Social Science, and Law, 1917-20, A. B.; *ibid.*, Law, 1920-22, LL. B. Teacher, Mathias, W. Va., 1910-12; Prin., Graded School, *ibid.*, 1915-16; Prin. Indian Industrial Farming School, Valetine, Ariz., 1916-17; A member of the W. Va. bar, and expects to take up the practice of law at Keyser, W. Va., in June, 1922. *Mem.* National Popular Government League; Soc. of Applied Psychology; Sigma Nu. *Address,* Mathias, W. Va.

SEESE, ANNA (Bowman).

B. Jonesboro, Tenn., Oct. 24, 1888; *dau.* Samuel J. and Sue V. Bowman; *mar.* Norman A. Seese of Nokesville, Va., June 6, 1917; *Un. Ch. of B.* (Knob Creek Cong.) Jonesboro, 1899. *Stu.* H. S., 1906-1910; Bridgewater College, 1910-14, B. A.; *ibid.*, 1914-17, M. A. Teacher of English, Bridgewater College, 1915-17; Missionary to China, 1917-. *Address,* Liao Chou, Shansi, China.

SEESE, NORMAN Alexander.

B. Alum Bank, Bedford Co., Pa., Feb. 1, 1886; *s.* Ephraim and Lucinda (Wertz) Seese; *mar.* Anna A. Bowman of Johnson City, Tenn., June 6, 1917; *Un. Ch. of B.* at Nokesville, Va., 1902; minister, Bridgewater, Va., May, 1917. *Stu.* Prince William Acad., ———, 1903-05; Harrisonburg State Normal School, Harrisonburg, Va., summer, 1914; University of Pa., Philadelphia, Graduate Dept. summer, 1916; Bridgewater College, 1910-15, B. A.; *ibid.*, 1916-17, M. A. Clerk in store, 1905-07; Carpenter, 1907-08; Ass't. Math., Bridgewater College, 1914-17; Director of Normal Training, *ibid.*, 1914-17; Director of Boys School Work in Liao Chou, Shansi, China, 1917-. Assisted in compiling a booklet discussing the mission problems of the Church of Brethren in China; Investigated social conditions in Peking, China. *Mem.* Chihli Shansi Christian Educational Assoc.; North China Assoc. of Teachers of English; China Anatomical and Anthropological Assoc. *Address,* Liao Chou, Shansi, China. *U. S. A. address,* Nokesville, Va.

SELL, BYRON M———.

Grad. Juniata College, 1922, A. B. (Juniata College Office.)

SELLERS, ARTHUR Lee.

B. Bryan, Ohio, Feb. 24, 1888; *s.* G. W. and Isabelle (Brown) Sellers; *mar.* Elsie M. Sherck, Sept. 4, 1915; *Un. Ch. of B.* at Bryan, 1898; minister, June 10, 1910. *Stu.* Bryan H. S., 1904-08; Manchester College, 1908-09, B. E.; *ibid.*, 1912-15, A. B. Teacher, Country Schools, 1910-12; Taylorville H. S. and Bryan H. S., 1915-

17; Farming, 1918; Pastor, Arcadia Church, Sebring, Fla., 1920; Supt. of Schools, Shipshewana, Ind., 1921-22; Pastor, Astoria, Ill., 1923. *Address,* Bryan, Ohio.

SELLERS, JOHN A———.

Grad. Manchester College, 1922, A. B. *Address,* North Manchester, Ind. (Manchester College Office.)

SENGER, NETTIE Mabelle.

B. Casey, Adair Co., Iowa, May 10, 1885; *dau.* Martin Norman and Mary Rebecca (Miller) Senger; *Un. Ch. of B.* (Coon River Church) Panora, Iowa, Jan., 1900. *Stu.* Bethany Bible School, Bible Training, 1908-12; Manchester College, 1915, A. B.; North China Mission Training School, Peking, China, Languages and Mission Training, 1916-. Missionary to India, 1915. Bethany Bible School, 1923, B. D., *thesis,* "The Interpretation of Christianity to the Chinese." *Address,* Liao Chou, Shansi, China. *U. S. A. address,* Panora, Iowa.

SHAFER, HARRY Samuel.

B. Troutville, Va., Nov. 29, 1899; *s.* J. W. and Priscilla (Layman) Shafer; *Un. Ch. of B.* at Troutville, Nov., 1911. *Stu.* Troutville H. S., 1914-18; Daleville College, Junior College, 1918-20; Roanoke College, Salem, Va., 1921-. *Address,* Troutville, Va.

SHAFFER, CHARLES Porter.

B. Shannon, Ill., June 11, 1863; *s.* Francis and Susan (Horner) Shaffer; *mar.* Mary E. Baker, Jan. 7, 1906; *Un. Ch. of B.* (Silver Creek Cong.) Falls City, Neb., Jan. 7, 1906; deacon, 1888. *Stu.* ——— H. S., three months, 1881; College of Physicians and Surgeons, St. Louis, Mo., 1890-92, M. D.; Jefferson Medical College, Philadelphia, 1894-95, M. D. Farming and teaching country schools, 1873-90; Physician, 1892-. *Mem.* Calif. State Medical Soc.; Los Angeles Co. Medical Soc. *Address,* Long Beach, Calif., R. F. D. 1.

SHAMBERGER, CHAUNCEY Howard.

B. Sheridan, Mo., April 24, 1894; *s.* J. E. and Lily (Reddick) Shamberger; *mar.* Nelly Wondergem of Grand Rapids, Mich., Sept. 3, 1919; *Un. Ch. of B.* at Fruitland, Idaho, Feb., 1910; minister, May 19, 1914. *Stu.* Ontario, Ore., H. S., *grad.* 1913; Bethany Bible School, Seminary, 2 years; Manchester College, 3 years, *grad.* 1919, A. B. Pastor, Fruitland, Idaho, 1919-20; Traveling Secretary, United Student Volunteers, Ch. of B., 1920-21; General Secretary, Christian Workers Board, Ch. of B., Oct., 1920-; Ass't. Director, Brethren's Forward Movement, Jan., 1922-. *Address,* Brethren Publishing House, Elgin, Ill.

SHANK, Margaret IRENE (Sheetz).

B. Annville, Pa., Oct. 7, 1893; *dau.* David S. and Mary (Brunner) Sheetz; *mar.* Harry F. Shank of Quarryville, Pa., May 7, 1914; *Un. Ch. of B.* at Mechanic Grove, Pa., May 23, 1920. *Stu.* Elizabethtown, Pa., H. S., 1907-10; ELIZABETHTOWN COLLEGE, 1910-12, B. E.; *ibid.*, PEDAGOGICAL, 1912-13, Pd. B. Teacher, common school, Lancaster Co., Pa., 1912-14. Address, Quarryville, Pa., R. R. 3.

SHARP, SOLOMON Zook.

B. Allenville, Huntingdon, Co., Pa., Dec. 21, 1835; *s.* Solomon and Magdalena (Zook) Sharp; *mar.* Salome Zook, March, 1862; *Un. Ch. of B.* at McVeytown, Pa., Oct., 1860; minister, 1862; elder, 1868. *Stu.* FIRST PA. STATE NORMAL SCHOOL, Millersville, 1857-60, B. E.; *ibid.*, 1862, M. E.; under private instructor, classical course, 1861-66; Pa. State Normal School, working of A. M. Degree, 1866-68; Jefferson College, Canonsburg, Pa. (now Wash. and Jefferson College, Wash., Pa.) A. M. by examination, 1875; University of Cincinnati, Cincinnati, Ohio, correspondence course, 1873-75; Harvard University, Cambridge, Mass., Geology, summer, 1876; Mt. Morris College, 1889, LL. D. (honorary degree). Teacher in public schools, 1855-60; Prin., Kishacoquillas Seminary, Mifflin Co., Pa., 1861-66; Instructor in German and Pedagogy, First Pa. State Normal School, 1866-68; Prin., New Providence Institute, Maryville, Tenn., 1868-75; Professor of Latin and German, Maryville College, Maryville, Tenn., 1875-78; President, Ashland College, Ashland, Ohio, 1878-81; Professor of German, Mental and Moral Science, Mt. Morris College, 1881-88; President, McPherson College, 1888-96; President, Plattsburg College, Plattsburg, Mo., 1897-1900. Collector for Smithsonian Institute, Wash., D. C., 1876-78; One of the two State Geologists of Kansas, 1894-97; Author, "New Testament Baptism," 1910; "Educational History of the Church of the Brethren," submitted in manuscript to Brethren Publishing House in Oct., 1919, for publication; Regular contributor to periodicals of Ch. of B. since 1863; Editor of some of the first Sunday-school literature produced by any of the Brethren; Five times a member of the Standing Committee of General Conference, the last being in 1922. *Mem.* Kans. Academy of Science, 1890; Amer. Assoc. for the Advancement of Science, 1876. *Address,* Fruita, Colo.

SHARPES, L—— V——.

Grad. BRIDGEWATER COLLEGE, 1923, A. B. *Address,* Harrisonburg, Va. (College Office.)

SHAVER, CHALMER Brumbaugh.

B. McPherson, Kans., Dec. 19, 1892; *s.* E. E. and Agnes (Brum-

baugh) Shaver; *Un. Ch. of B.* at Lordsburg, Calif., 1909. *Stu.* Lordsburg (now *La Verne*) College, Acad., *grad.*, 1910; Los Angeles State Normal School, *grad.* 1913; Pomona College, Claremont, Calif., *grad.* 1917, A. B.; University of Calif., Berkeley, summers 1917-20, M. A., *thesis,* "The Pragmatic Tendency in the Philosophy of Education." Prin., La Verne, Calif., Public School, 1913-14; Prin. and director of vocational agriculture, Safford, Ariz., H. S., 1917-19. Co. agricultural agent, U. S. Dept. of Agriculture, 1917. *Mem.* Amer. Assoc. for the Advancement of Science; Amer. Genetic Soc.; Amer. Geographic Soc. *Address,* Safford, Ariz.

SHAVER, RUTH Mae.

B. Huntingdon, Pa., Sept. 20, 1894; *dau.* Edward E. and Agnes (Brumbaugh) Shaver; *Un. Ch. of B.* at Nampa, Idaho, 1908. *Stu.* Covina Union H. S., Covina, Calif., 1911-15; Los Angeles State Normal School, 1915-17. Teacher, grammar school, Eden, Ariz., 1917-18; Grammar school, La Verne, Calif., 1918-. *Address,* Azusa, Calif.

SHEAFFER, REBEKAH Sadie.

B. Bareville, Pa., Sept. 1, 1893; *dau.* Martin R. and Charlotte A. (Myer) Sheaffer; *Un. Ch. of B.* (First Church) Philadelphia, Jan. 6, 1918. *Stu.* Upper Leacock Twp. H. S., Leacock, Pa., 1906-08; Elizabethtown College, 1909-13, Pd. B.; Ursinus College, Collegeville, Pa., 1916-19, A. B. Teacher of ungraded school, Stumptown, Lancaster Co., Pa., 1910-11; Myer's ungraded school, Lancaster Co., 1913-14; 4th, 5th, and 6th grades, Brownstown, Lancaster Co., 1914-16; Head, Dept. of English, Ephrata, Pa., H. S., 1919-. *Mem.* Community Welfare Soc.; Amer. Red Cross; Y. W. C. A.; Pa. State Teachers' Assoc. *Address* Bareville, Lancaster Co., Pa.

SHEELEY, ELLA May.

B. Waynesboro, Pa., Dec. 26, 1886; *dau.* David C. and Effie M. (Koons) Sheeley; *Un. Ch. of B.* (Antietam Cong.) Waynesboro, 1904. *Stu.* Waynesboro H. S., *grad.*, 1906; Juniata College, *grad.* 1911, B. A.; Pa. State College, State College, Pa., summer course in library work, 1911. Librarian, Juniata College, 1911-18; Ass't. Librarian, Washington Co. Free Library, Hagerstown, Md., 1918-21; Librarian, Waynesboro Free Library, 1921-. *Address,* 105 King St., Waynesboro, Pa.

SHERFY, ERNEST Francis.

B. Pomona, Kans., Jan. 18, 1883; *s.* John and Louisa (Kinzie) Sherfy; *mar.* Effie Mae Strohm of Abilene, Kans., May 20, 1908; *Un. Ch. of B.* at Appanoose, near Overbrook, Kans., Sept., 1896; minister

(Scott Valley Cong.) near Westphalia, Kans., Feb., 1903; elder, Colorado Springs, Colo., Dec., 1914. *Stu.* Kans. State Normal School, Emporia, 1903-04; McPherson College, Bible and Elocution, spring, 1905; *ibid.,* Acad., 1907-08; Bethany Bible School, 1909-12; Moody Bible Institute, Chicago, Music, one summer; McPherson College, Acad., 1916-17; *ibid.,* Bible, 1920, B. S. L. Teacher, rural schools of Kans., 1904-07; Pastoral mission work, Kansas City, Kans., 1908-09; Evangelistic work (when not in school) in Kans. and Mo., 1909-12; Pastor, Colorado Springs, Colo., 1902-05; Abilene, Kans., 1905-16; Pastor, Ramona, Kans., and (Monitor Church) Conway, Kans., 1916-. Farmed during three seasons. *Mem.* Child Rescue Board of Ch. of B. of Kans.; Alumni Board of McPherson College. *Address,* Conway, Kans.

SHERMAN, JOHN.

Grad. Juniata College, 1923, A. B. (College Office.)

SHERRICK, DOROTHY Miriam Nevon.

B. Cedar Rapids, Iowa, Feb. 16, 1896; *dau.* M. M. and Minnie Mae (Buck) Sherrick; *Un. Ch. of B.* at North Manchester, Ind., 1908. *Stu.* Mt. Morris, Ill., H. S., 1909-10; Mt. Morris College, Acad., 1910-13; *ibid.,* School of Music, 1910-16; *ibid.,* College, 1914-17, A. B.; University of Mich., Ann Arbor, English, first semester, 1921-22. Teacher, rural school, 1917-18; Teacher of English and French, Mt. Morris College, Acad., 1918-21; Teacher in Mich. H. S., second semester, 1921-22; teacher of music, Mt. Morris Public Schools and Instructor in Voice, Mt. Morris College, 1922-. *Address,* Mt. Morris, Ill.

SHERRICK, MARVIN Manam.

B. Three Rivers, Mich., July 31, 1868; *s.* Jesse and Rebecca (Brandal) Sherrick; *mar.* Minnie Mae Buck of North Manchester, Ind., Oct. 2, 1892; *Un. Ch. of B.* at Elsie, Mich., 1882; elder, 1907. *Stu.* Ithaca, Mich., H. S., 1884-1886; Normal School, Flint, Mich., summer, 1886; Mt. Morris College, Acad., 1890-92; *ibid.,* College, Languages, 1892-93; Coe College, Cedar Rapids, Iowa, 1893-96, A. B.; University of Chicago, Philosophy and French, summer, 1899; University of Mich., General Linguistic, 1901-02, A. M.; Mt. Morris College, 1917, Litt. D. (honorary degree); Manchester College, 1918, L. H. D. (honorary degree). Teacher, District Schools of Mich., 1886-89; Sup't. Twp. H. S., Idaville, Ind., 1897-98; Professor of Modern Languages, Manchester College, 1898-1900; Professor of Languages, Normal University, Muncie, Ind., 1900-01; Prin., Mt. Pleasant, Mich., H. S., 1902-04; Professor of Education, Manchester College, 1904-06; Professor of Languages, Education, and Philosophy, Mt. Morris

College, 1906-23; Professor of Modern Languages, Manchester College, 1923-. Author, a volume of verse, "Wintergreen," 1900; reprinted with additions, 1916; "Modern Language Composition," 1906; "Topical Sermon Notes," 1916. *Mem.* National Geographic Soc. *Address,* Mt. Morris, Ill.

SHERRICK, PAUL Henry.

B. North Manchester, Ind., Feb. 11, 1899; *s.* Marvin Manam and Minnie May (Buck) Sherrick; *Un. Ch. of B.* at Mt. Morris, Ill., Feb., 1907. *Stu.* Mt. Morris College, Acad., 1912-16; *ibid.,* College, 1916-20, A. B.; University of Mich., Ann Arbor, Chemistry, 1921-. *Address,* Mt. Morris, Ill.

SHICKEL, ELSIE Naomi.

B. Lowry, Va., June 29, 1891; *dau.* Joseph and Nancy E. (Miller) Shickel; *Un. Ch. of B.* at Roanoke, Va., Nov., 1902. *Stu.* Roanoke H. S., 1905-09; Harrisonburg, Va., State Normal and Industrial School for Women, 1910-11, parts of 1912, 1913, 1914; Daleville College, 1914-16, A. B.; George Peabody College for Teachers, Nashville, Tenn., 1918-19, A. M., *thesis,* "A Course of Study in Health for Elementary Schools." Teacher, rural schools, Roanoke Co., Va., 1909-10; Training School, Harrisonburg Normal School, Harrisonburg, Va., 1911-13; 2d and 3d grades, graded school, Broadway, Va., 1913-14; Home economics, Daleville College, 1914-17; Home mission work, Allegheny Co., First Dist. of Va., 1917-18; Daily vacation Bible school work under direction of Sunday School Board of First Dist. of Va., summer, 1919; Field work under direction of General Sunday School Board, 1919-. Author, "A Study of Feeble-mindedness," 1919. *Address,* Roanoke, Va.

SHIDELER, NOAH M.

B. Huntington Co., Ind., Sept. 22, 1889; *s.* Jacob H. and ——— (Paul) Shideler; *mar.* Hazel M. Crull, March 20, 1912; *Un. Ch. of B.* (Salamonie Cong.) Huntington Co., Ind., May 11, 1906; minister, May 29, 1910; Advanced, Aug. 17, 1912; Elder, Sept. 24, 1921. *Stu.* Lancaster Twp. H. S., Huntington Co., Ind., 1905-09; Bethany Bible School, 1912-14; Manchester College, 1909-10, 1914-16, A. B. Teacher, public school, Lancaster Twp., 1909-12; President, Hebron Seminary, 1916-18; Pastor, Little Walnut Church, Southern Dist. of Ind., 1918-19; New Hope Church, *ibid.,* 1919-20; Rossville Church, Rossville, Ind., 1921-23. Bethany Bible School, 1923, B. D., *thesis,* "Angel Ministry." *Address,* 3435 W. Van Buren St., Chicago, Ill.

SHIRKY, EMILY Frances.

B. Norborne, Mo., Sept. 13, 1890; *dau.* S. B. and Catherine (Zigler)

Shirky; *Un. Ch. of B.* (Rockingham Cong.) Norborne, 1904. *Stu.* McPherson College, 1904-08, A. B.; Kans. State Normal School, Emporia, Home Economics, *grad.* 1919; University of Wash., Seattle, Home Economics, summer, 1919. Teacher of Home Economics in high schools, 1912-, teaching in Great Bend, Wash., 1920-21, Richmond Beach, Wash., 1921-. *Address,* Norborne, Mo., R. 4.

SHIRKY, HOWARD M.

B. Ray Co., Mo.; *s.* Samuel B. and Catherine (Zigler) Shirky; *mar.* Helen Lovelock of Richmond, Mo., 1915; *Un. Ch. of B.* (Rockingham Church) Ray Co., Mo., 1896. *Stu.* University of Mo., Columbia, Civil Engineering, 1906-10, B. S. in Civil Engineering. Civil engineer on Great Northern Railroad, Eugene, Ore., Kansas City, Mo., and other places; Co. surveyor, Richmond, Kans., four years; Farmer, *ibid.* *Address,* Richmond, Mo. (Samuel B. Shirky, Norborne, Mo.)

SHIRKY, JOSEPH Bowman.

B. Norborne, Mo., Feb. 28, 1875; *s.* S. B. and Catherine (Zigler) Shirky; *mar.* Florence Butler of McPherson, Kans., Aug. 28, 1898; *Un. Ch. of B.* at Norborne, Sept., 1889. *Stu.* McPherson College, 1894-98, B. S. D.; *ibid.,* College, 1897-1901, A. B. Teacher, Dist. School, Norborne, 1900-01; Latin and Literature, Md. Collegiate Institute (now Blue Ridge College), Union Bridge, Md., 1902-03; Dist. School, Scottville, Mich., 1904-05; Farmer, Scottville, Mich., 1901-02, 1903-about 1916; Employed in Detroit, Mich., 1916-; With Dodge Brothers Mfg. Co., *ibid.,* 1921-. Real estate business, part time. Recently, gathering material for books of fiction. *Address,* 3112 Bellevue Ave., Detroit, Mich.

SHIRKY, Samuel MOHLER.

B. Ray Co., Mo., April 17, 1883; *s.* Samuel B. and Catherine (Zigler) Shirky; *mar.* Ruby Stockton of St. Joseph, Mo., March 15, 1915; *Un. Ch. of B.* McPherson, Kans., 1896. *Stu.* University of Mo., Columbia, Journalism, 1906-11, B. S. in Journalism. Teacher, grade school, Ray Co., Mo.; Reporter, News Press, St. Joseph, Mo.; In Revenue service in St. Joseph and Liberal, Mo.; In office, Union Pacific Railroad, Omaha, Neb.; Yeoman in navy, San Francisco, Calif.; Now in office of Kansas City Southern Railroad. *Mem.* Kappa Sigma. *Address,* 4512 E. Twenty-second St., Kansas City, Mo. (Samuel B. Shirky, Norborne, Mo.)

SHISLER, SARA Cassel.

B. Vernfield, Pa., Feb. 12, 1896; *dau.* John B. and Hannah (Cassel) Shisler; *Un. Ch. of B.* at Elizabethtown, Pa., Feb. 2, 1913.

Stu. Lansdale, Pa., H. S., 1911-12; ELIZABETHTOWN COLLEGE, PEDOGOGICAL COURSE, 1912-14, 1917-18, Pd. B.; *ibid.*, 1918-20; MANCHESTER COLLEGE, 1920-21, A. B. Teacher in primary school, Harleysville, Pa., 1914-17; Teacher of Ancient Languages, Elizabethtown College, 1919-20, 1921-. *Address*, Vernfield, Pa.

SHIVELY, Arthur William.

Mar. Gladys Senseman, Aug. 28, 1921. *Grad.* MANCHESTER COLLEGE, 1923, A. B. *Address,* North Manchester, Ind. (College Office; Gospel Messenger, Sept. 24, 1921.)

SHIVELY, CHARLES Stacy.

B. Miami Co., Ind., May 25, 1875; *s.* Daniel P. and Harriet (Little) Shively; *mar.* Lou Anna Rivers, April 17, 1904; *Un. Ch. of B.* in Miami Co., 1900. *Stu.* MCPHERSON COLLEGE, NORMAL, *grad.* 1903, B. S. D.; Butler College, Indianapolis, Ind., College freshman; Marion Normal, Marion, Ind.; Manchester College; Kansas State Normal School, Emporia; MCPHERSON COLLEGE, *grad.* 1907, A. B.; UNIVERSITY OF DENVER, Denver, Colo., ASTRONOMY, part time, 1909-10, A. M.; part time, 1910-19, Ph. D., *thesis,* "A History of Astronomy in America;" University of Chicago, summer, 1920. Prin., Nead, Ind., H. S., 1898-1900; Supt. of Schools, Coolidge, Kans., 1900-02; Supervising teacher, Philippine Islands, 1904-06; Supt. of Schools, Granada, Colo., 1907-10; Teacher in Prep. Dept., University of Denver, 1909-10; Teacher of Math., South Side H. S., Denver, 1910-19; Professor of Math. and Physics, La Verne College, 1919-20; Juniata College, 1920-. *Mem.* National Educational Assoc. *Address,* Huntingdon, Pa.

SHIVELY, EMMA (Whisler).

B. Ashland, Neb., April 13, 1882; *dau.* George E. and Elmira S. (Harley) Whisler; *mar.* Levi S. Shively of Cerro Gordo, Ill., Aug. 26, 1906; *Un. Ch. of B.* at Mt. Morris, Ill., Feb. 24, 1893. *Stu.* STERLING, Ill., TWP. H. S., 1898-1902; MT. MORRIS COLLEGE, 1904-05, 1908-11, A. B. Teacher, country school, 1902-04; 3rd and 4th grades, Sterling, Ill., 1905-06. *Address,* Mt. Morris, Ill.

SHIVELY, GLADYS (Senseman).

Grad. MANCHESTER COLLEGE, 1922, A. B.; *ibid.*, 1923, A. M., *thesis,* "The Development of Education for Women in America." *Mar.* Arthur William Shively, Aug. 28, 1921. *Address,* North Manchester, Ind. (Manchester College Office.)

SHIVELY, LEVI Stephen.

B. Cerro Gordo, Ill.,, Sept. 10, 1884; *s.* John J. and Leah (Blickenstaff) Shively; *mar.* Emma Whisler, Aug. 26, 1906; *Un. Ch.*

of B. at Cerro Gordo, Ill., Nov., 1898; minister, 1905; elder, 1918. *Stu.* Cerro Gordo H. S., 1897-1900; Mt. Morris College, Business and Shorthand, 1900-02; *ibid.,* Academy, 1900-04; University of Mich., Ann Arbor, 1906-08, A. B.; University of Chicago, 1915-16, A. M. in Math., *thesis,* "Application to Hellinger Integrals of a New Definition of Limit;" *ibid.,* 1916-17, Ph. D. in Math. and Astronomy, *thesis,* "A New Basis for the Metric Theory of Congruences." Teacher, public school, 1905-06; Professor Math., Mt. Morris College, 1908-15, 1917-; President, *ibid.,* 1918-21; Cashier, *ibid.,* 1921-22. *Mem.* Amer. Assoc. for the Advancement of Science; Mathematical Assoc. of America; Phi Beta Kappa; Sigma Xi. *Address,* Mt. Morris, Ill.

SHIVELY, MARIE.

B. North Manchester, Ind., March 19, 1895; *dau.* George W. and ——— (Isenbarger) Shively; *Un. Ch. of B.* at North Manchester, Feb., 1906. *Stu.* Manchester College, 1913-17, A. B. Teacher of history, Bippus, Ind., H. S., 1917-18; English and Math., Chippewa H. S., Wabash, Ind., 1918-19; Laketon, Ind., H. S., 1919-. Travelled through the west, summer, 1919; Does some painting. *Mem.* Amer. Red Cross. *Address,* North Manchester, Ind.

SHIVELY, MILDRED M———.

Grad. Manchester College, 1923, A. B. *Address,* Etna Green, Ind. (College Office.)

SHIVELY, WALTER.

Mar. Mae Church of Decatur, Ill., June 3, 1922. *Grad.* Manchester College, 1923, A. B. *Address,* Plymouth, Ind. (College Office; Gospel Messenger, July 22, 1922.)

SHOCK, LAURA J———.

Grad. Manchester College, 1916, A. B. Missionary to China (on furlough, 1922-). *Amer. Address,* Huntington, Ind. (Manchester College Office.)

SHOEMAKER, GEORGE Gaius.

B. 1891; *s.* John Shoemaker, M. D. *Grad.* University of Mich. Homeopathic Medical College, Ann Arbor, Mich., 1914; licensed, 1915; specialist in surgery, Wilkinsburg, Pa. *Address,* Wilkinsburg, Pa. (Amer. Medical Assoc., 535 N. Dearborn St., Chicago.)

SHOEMAKER, JOHN L———.

B. 1860. *Grad.* Chicago Homeopathic Medical College, 1891; licensed, 1897. Practicing physician, North Manchester, Ind. *Mem.* North Manchester Medical Soc., Ind. State Medical Soc., Fellow of Amer. Medical Assoc. *Address,* North Manchester, Ind. (Amer. Medical Assoc., Chicago.)

SHORB, DAVID Joseph.

B. Westminster, Md., May 20, 1891; *s.* David and Margaret Rebecca (Roop) Shorb; *Un. Ch. of B.* at Surrey, N. D., 1905. *Stu.* SURREY H. S., 1906-10; MT. MORRIS COLLEGE, 1910-14, A. B.; UNIVERSITY OF PARIS, Paris, France, BUSINESS ADMINISTRATION, six months, 1919; ALLIANCE FRANCAISE, Paris, French, 1919; Georgetown University, Washington, D. C., Diplomacy and Finance, 1919-20; Special research and school work at Langres, France, and at Weather Bureau, Washington, D. C.; AMERICAN UNIVERSITY, Washington, D. C., *grad.* 1921, A. M., *thesis,* "Federal Taxation Applied to Corporation." Supt. of Schools, Surrey, N. D., 1914-17; Ass't. in charge Meteorological Laboratories, Signal Corps, U. S. Army, in France, 1917-19; Statistician, Bureau of Labor Statistics, U. S. Dept. of Labor, Nov., 1919-June, 1920; Auditor, Income Tax Bureau of the Mercantile Trade Journal, Munsey Bldg., Washington, D. C., 1920-. *Mem.* National Geographic Soc.; Amer. Meteorological Soc. *Address,* 206 Ninth St., S. E., Minot, N. D. *Present address,* 1736 G St. N. W., Washington, D. C.

SHOWALTER, David NORMAN.

B. Frick's Lock, Pa., June 19, 1882; *s.* John W. and Mary Emma (———) Showalter; *Un. Ch. of B.* at Parkerford, Pa., April, 1894. *Stu.* LEHIGH UNIVERSITY, South Bethlehem, Pa., CIVIL ENGINEERING, 1902-06, C. E. Civil and hydraulic engineer, Cleveland, Ohio, Jackson, Mich., Pittsburgh, Pa., and elsewhere, 1906-16; Proprietor of the Black Planing Mill Co., West Chester, Pa., 1916-. *Address,* 220 N. Church St., West Chester, Pa.

SHOWALTER MARY E———.

Grad. BRIDGEWATER COLLEGE, 1922, A. B. *Address,* Port Republic, Va. (Bridgewater College Office.)

SHRINER, JASPER Theodore.

B. Linwood, Md., Feb. 13, 1886; *s.* J. C. Shriner and ———; *mar.* Helen Rarick of Altoona, Pa., June 6, 1912; *Un. Ch. of B.* (Pipe Creek Church) Linwood. *Grad.* Juniata College, 1912, A. B. *Address,* Murrysville, Pa.

SHULL, CHALMER George.

B. Virden, Ill., Aug. 6, 1892; *s.* William H. and Clara (Gibson) Shull; *mar.* Mary Speicher, Dec. 24, 1917; *Un. Ch. of B.* at Girard, Ill., 1908; minister, May 10, 1914; elder, Nov. 23, 1919. *Grad.* VIRDEN H. S., 1910; MT. MORRIS COLLEGE, 1917, A. B.; BETHANY BIBLE SCHOOL, 1919, B. D., *thesis,* "The Fatherhood of God." Teacher, 7th and 8th grades and First two grades of H. S., near Virden, Ill., 1910-12;

Pastor, Douglas Park Mission, Chicago, 1918-19; Missionary to India, 1920-. *Address,* Bulsar, Surat Dist., India.

SHULL, CLARA Evelyn (Michael).

B. Overbrook, Kans., 1890; *dau.* Jacob and Sarah Elizabeth (Smith) Michael; *mar.* Jesse C. Shull of Girard, Ill., 1919; *Un. Ch. of B.* at Colorado Springs, Colo., 1909. *Grad.* Colorado Springs H. S., 1909; ——— Business College, Stenography and Bookkeeping, 1910; Manchester College, 1921, A. B.; Bethany Bible School, 1921, B. S. L. Bookkeeper and stenographer, Colorado Springs, 1910-16; Stenographer, Bethany Bible School, 1916-19. *Address,* 2158 S. Eleventh St., Springfield, Ill.

SHULL, JESSE Charles.

B. Virden, Ill., Aug. 7, 1895; *s.* William H. and Clara Elizabeth (Gibson) Shull; *mar.* Clara Evelyn Michael of Colorado Springs, Colo., Sept. 4, 1919; *Un. Ch. of B.* (West Otter Creek Church) Virden, 1907; minister, Bethany Bible School, Dec. 9, 1917. *Stu.* Pleasant Hill, Ill., H. S., 1910-12; Lordsburg (now La Verne) College, Acad., 1912-13; Girard Twp. H. S., Ill., 1913-14; Ill. State Normal University, Normal, Ill., 1916-17; Bethany Bible School, 1917-19, 1920-21, B. D.; Manchester College, 1919-20, A. B.; Teacher, public schools, Macoupin Co., Ill., 1914-17; Student pastor, Laporte, Ind., 1918-19; Student pastor, Auburn, Ind., 1919-21; Pastor, Springfield, Ill., 1921-. *Mem.* United Student Volunteers; Mission Board of Southern Ill., 1921-. *Address,* 2158 S. Eleventh St., Springfield, Ill.

SHULL, MERLIN C———.

B. Virden, Ill., Aug. 29, 1897; *s.* W. H. and Clara E. (Gibson) Shull; *mar.* Pearl M. Grosh of Nappanee, Ind., May 22, 1921; *Un. Ch. of B.* at Virden, 1907; minister, Chicago, March 9, 1919. *Stu.* Girard Twp. H. S., Ill., 1913-17; Mt. Morris College, 1917-18; Bethany Bible School, 1918-19; Manchester College, 1920-21, A. B. Pastor, Hastings St. Mission, Chicago, 1921-. *Address,* 1521 Hastings St., Chicago, Ill.

SHULL, PEARL Marie (Grosh).

B. Elkhart, Ind., Feb. 15, 1894; *dau.* Joseph H. and Ida (Ulery) Grosh; *mar.* Merlin C. Shull, May 22, 1921; *Un. Ch. of B.* at Elkhart, Sept., 1903. *Stu.* Goshen College, Goshen, Ind., Normal, 1911; Manchester College, 1914-17, A. B.; *ibid.,* 1918-19, A. M.; University of Chicago, Pre-medic and Medical, 12 wks., 1918; University of Wis., Medical, 1919-20; Bethany Bible School, 1919-21. Teacher, country schools near Elkhart, 1911-14; Asst. teacher of English, Manchester College, 1917; Professor of English, *ibid.,* 1918. *Address,* 1521 Hastings St., Chicago.

SHULL, W—— RUSSELL.

Grad. MANCHESTER COLLEGE, 1923, A. B. *Address,* Girard, Ill. (College Office.)

SHULTZ, CORA (Winger).

Mar. Lawrence W. Shultz of Huntington, Ind., June 1, 1915; *Un. Ch. of B. Grad.* MANCHESTER COLLEGE, 1922, A. B. *Address,* North Manchester, Ind. (Manchester College Office.)

SHULTZ, LAWRENCE Washington.

B. Huntington Co., Ind., Oct. 24, 1890; *s.* Isaac L. and Elizabeth (Ulrich) Shultz; *mar.* Cora L. Winger, June 1, 1915; *Un. Ch. of B.* (Lancaster Church) Huntington Co., Jan., 1900; elder, Dec. 12, 1919. *Stu.* H. S., LANCASTER TWP., Huntington Co., 1903-07; MANCHESTER COLLEGE, 1910-14, A. B. Teacher, common schools, Huntington Co., 1907-10; H. S., Lancaster Twp., 1910-11, 1914-16; Prin., Manchester College, Acad., 1916-21; Director of Religious Education, Manchester College Region, June 1, 1920-; Secretary of the Church Boards of Middle Ind., Sept. 1, 1921-. *Mem.* National Geographic Soc.; Y. M. C. A. *Address,* North Manchester, Ind.

SIMMONS, William BERLIN.

B. Bartow, W. Va., June 21, 1888; *s.* Lewis P. and Amanda C. (Varner) Simmons; *mar.* Katherine Mary Hidy, Sept. 1, 1919; *Un. Ch. of B.* at Bridgewater, Va., 1914; minister, Sept. 12, 1914. *Stu.* BRIDGEWATER COLLEGE, ACAD., Shepherd College State Normal School, Shepherdstown, W. Va., and Glenville State Normal School, Glenville, W. Va., parts of 1910-13; BRIDGEWATER COLLEGE, 1915-18, A. B.; West Va. University, Morgantown. Farmer until 1908; Teacher in rural school, 1909; Professor of penmanship, Bridgewater College, 1915-17; Prin., Blue Grass H. S., ———, 1918-19; Prin. and teacher of Math., Davis, W. Va., H. S., 1919-. Preaches during summer. *Address,* Bartow, W. Va.

SITES, David ESTON.

B. Petersburg, W. Va., June 11, 1888; *s.* S. G. and Cathrine Elizabeth (Simons) Sites; *mar.* Ruth M. Miller of North Manchester, Ind., Aug. 19, 1911; *Un. Ch. of B.* (North Mill Creek Cong.) Petersburg, Oct. 1, 1900. *Stu.* MANCHESTER COLLEGE, ACAD., 1910; *ibid.,* COLLEGE, 1917, A. B. Sales Manager, McConnell Map Co., 1919-20; Salesman for Educational Dept., Rand McNally and Co., Chicago, 1920-. *Address,* 7008 Chappel Ave., Chicago, Ill.

SLIFER, CHARLES Henry.

B. Frederick Co., Md., Feb. 25, 1874; *s.* Esrom and Mary (Summers) Slifer; *mar* Laura Kennan, March 20, 1920; *Un. Ch. of*

B. in Cheyenne Co., Kans., April, 1889; minister, Sept., 1897. *Stu.* McPherson College, Normal, total of four years during 1890, 1898-1902, B. S. D.; *ibid.,* College, three years during 1903-06, A. B.; *ibid.,* Bible, 1907; *ibid.,* Com'l., one year; Attended 12 summer institutes in Cheyenne, Rawlins, and McPherson Counties, Kans., between 1890 and 1907. Prin., McPherson Schools, 1905-07; Supt. of Schools, Winslow, Ariz., 1907-08; Lebanon, Kans., 1908-09; In business in Florida, 1909-18; Professor of Math., State College of Agriculture and Engineering, West Raleigh, N. C., 1919-21; Supt. of Schools, Cramerton, N. C., 1921-22.. *Mem.* National Geographic Soc.; Co. Board of Home Service of Amer. Red Cross. *Address,* Horseshoe, N. C.

SLIFER, WALTER Lloyd.

B. Bever Creek, Washington Co., Md., March, 1899; *s.* Otho and Laura J. (Fahrney) Slifer; *Un. Ch. of B.* (Manor Church of Manor Cong.) Manor, Md., 1909; minister, March 30, 1919. *Stu.* Downsville, Md., H. S., 1912-14; Blue Ridge College, Prep., 1914-16; *ibid.,* College, 1916-20, A. B.; Bethany Bible School, summers 1916, 1920; University of Chicago, summer, 1921, school year 1921-22, A. M., *thesis,* "Chiliasm in the Church of the Brethren," *ibid.,* 1922-. Tutor, Blue Ridge College, 1919-20; Teacher, Marengo, Ill., H. S., 1920-21; Intercollegiate Athletics and Debating. *Address,* 532 N. Locust St., Hagerstown, Md.

SMELTZER, JESSE A———.

B. Nappanee, Ind., April 28, 1887; *s.* Amos and Eva (Miller) Smeltzer; *mar.* Olive Heckman, Aug. 18, 1910; *Un. Ch. of B.* at Cando, N. Dak., March 27, 1899; elder, Dec. 4, 1916. *Stu.* Cando H. S., 1903-07; Manchester College, 1914-15, A. B.; Bethany Bible School, 1907-13, 1916, B. D. Pastoral work, 1917-19; Pastor and farmer, 1919-21; Pastor, Covina, Calif., Jan. 1, 1922. *Mem.* Volunteer Band. *Address,* Covina, Calif.

SMITH, ALBERT Ray.

B. Bradford, Ohio, Oct. 12, 1897; *s.* ——— and Almeda (Weaver) Smith; *mar.* Verona Kreider of Arcanum, Ohio, May 1, 1920; *Un. Ch. of B.* at Painter Creek, Ohio, Jan. 16, 1914; minister, *ibid.,* Aug. 17, 1918. *Stu.* Franklin Twp. H. S., Darke Co., Ohio, 1912-14; Manchester College, Acad., 1916-18; Bethany Bible School, 1918-20; Manchester College, 1920-21, A. B. Pastor, Grand Rapids, Mich., 1921-23. Under appointment as foreign missionary, 1923. *Address,* Bradford, Ohio.

SMITH, CARRIE Irene.

B. Dayton, Ohio, Sept. 25, 1893; *dau.* Oliver J. and Amelia

(Cart) Smith; *Un. Ch. of B.* at Covington, Ohio, Nov. 14, 1915. *Stu.* Fairview, Ohio, H. S., 1908-11; TROTWOOD, Ohio, H. S., 1911-12; MANCHESTER COLLEGE, NORMAL ENGLISH, 1916-17, B. E. Teacher in grade school, Montgomery Co., Ohio, 1917-. *Address,* Dayton, Ohio, R. R. 10.

SMITH, Cecil FREADUS.

B. Eaton, Ind., March 18, 1893; *s.* John E. and Mattie (Sala) Smith; *Un. Ch. of B.* (Mississinewa Cong.) Eaton, Ind., Oct. 4, 1911. *Stu.* Eaton H. S., two and one-half years; Chester Twp. H. S., North Manchester, Ind., one-half year; MANCHESTER COLLEGE, ACAD., 1911-12; *ibid.,* COLLEGE, 1912-16, A. B. Sugar Chemist, Decatur, Ind., four months; Tar Chemist, Birmingham, Ala., six months; Iron Chemist, *ibid.,* two years; Testing Engineer, *ibid.,* 1919-. *Mem.* Amer. Chemical Soc.; National Geographic Soc. *Address,* 216 Clark Bldg., Birmingham, Ala.

SMITH, GEORGE C——.

B. Waddams Grove, Ill., Feb. 2, 1876; *s.* William B. and Laura A. (Snyder) Smith; *mar.* Margaret L. Leiby of Barnard, Mo., March, 1902; *Un. Ch. of B.* at Waddams Grove, about 1910; minister, *ibid.,* about 1912. *Stu.* Wheaton College, Wheaton, Ill., 2 years; NORTHERN ILL. COLLEGE, Fulton, Ill., 2 years, *grad.* 1900, Ph. B.; Valparaiso College, Valparaiso, Ind., one year. Teacher, common schools, 5 years; farmer, 12 years; Real estate and insurance agent, at present. *Mem.* Kiwanis. *Address,* 460 Carroll St., Freeport, Ill.

SMITH, HARRY Leroy.

Un. Ch. of B.; minister. *Grad.* MT. MORRIS COLLEGE, 1922, A. B. *Address,* Greene, Iowa.

SMITH, LEE ROY.

B. Stevensville, Mont., Sept. 20, 1894; *s.* Robert C. and Mary (Wood) Smith; *mar.* Maybelle B. Chamberlin of Covina, Calif., July 24, 1917; *Un. Ch. of B.* at Covina, May, 1917. *Stu.* Stevensville H. S., 1910-12; COVINA H. S., 1912-14; Leland Stanford Jr. University, Stanford University P. O., Calif., 1914-15; LOS ANGELES STATE NORMAL SCHOOL, 1915-17; Santa Barbara State Normal School, summer, 1916; University of California, summer, 1920. Teacher of Agriculture, Los Angeles City Schools, 1917-20; Ass't. Supervisor of Agriculture, *ibid.,* 1920-. *Address,* Covina, Calif.

SMITH, MARGARET Leona.

B. Trotwood, Ohio, May 31, 1897; *dau.* Andrew W. and Mary Minnie (Landis) Smith; *Un. Ch. of B.* (Fort McKinley Church) Trotwood, Ohio, Nov., 1908. *Stu.* TROTWOOD H. S., 1911-15; MAN-

CHESTER COLLEGE, NORMAL ENGLISH, 1919-20. *Address,* Dayton, Ohio, R. R. 10.

SMITH, MAYBELLE (Chemberlin).

B. Covina, Calif., July 13, 1896; *dau.* George F. and Cora Ellen (Finch) Chemberlin; *mar.* Lee Roy Smith of Los Angeles, Calif., July 24, 1917; *Un. Ch. of B.* at Covina. *Stu.* COVINA H. S., 1910-14; UNIVERSITY OF CALIF., Southern Branch, Los Angeles, pedagogical, 1915-17; University of Calif., Berkeley, moral education, 1918. Teacher, Los Angeles City Schools, 1918-. Americanization, 1918. *Address,* Covina, Calif.

SMITH, ROGER Cletus.

B. Dayton, Ohio, June 7, 1888; *s.* Oliver J. and Amelia (Cart) Smith; *mar.* Ada Drown, June 15, 1915; *Un. Ch. of B.* (Fort McKinley Church) near Dayton, Dec. 24, 1910. *Stu.* FAIRVIEW, Ohio, H. S., 1902-06; MIAMI UNIVERSITY, Oxford, Ohio, 1907-11, A. B.; OHIO STATE UNIVERSITY, Columbus, 1914-15, A. M.; CORNELL UNIVERSITY, Ithaca, N. Y., 1915-17, Ph. D., *thesis,* "The Biology of the Chrysopidae." Teacher, elementary school, Madison Twp. (Montgomery Co.?), 1906-08; Salesman, Hoover Rowlands Furniture Co., Zanesville and Marion, Ohio, 1911-12; Prin., Fairview H. S., Dayton, 1912-14; Ass't. in Biology, Cornell University, 1915-17; Lecturer, Public Museum, Milwaukee, Wis., 1917-18; Research in Dept. of Agriculture, Bureau of Entomology, Charlottesville, Va., 1918-20; Ass't. Professor of Entomology, Kans. State Agricultural College, 1920-21; Associate professor, *ibid.,* 1921-. Research, The Corn Ear Worm and Neuropteroids. *Mem.* Amer. Assoc. for the Advancement of Science; Entomological Soc. of America; Amer. Assoc. of Economic Entomologists; Phi Kappa Tau; Sigma Xi. *Address,* Dayton, Ohio, R. R. 10.

SMITH, William HARLAN.

B. Polo, Ill., Dec. 22, 1893; *s.* William V. and Cora Idella (Swab) Smith; *mar.* Frances J. Sheller, July 25, 1917; *Un. Ch. of B.* (Ivester Church) Grundy Co., Iowa, Nov., 1912; minister, May, 1916. *Stu.* Polo H. S., 1909-11; ELDORA, ———, H. S., 1911-13; MT. MORRIS COLLEGE, 1913-17, A. B.; *ibid.,* Seminary, 1919-20. Prin., Elementary Schools, Raisin, Calif., 1917-19; Missionary to China. *Address,* Shou Yang, Shansi, China. U. S. A. *address,* Mt. Morris, Ill.

SNADER, ANNA Pauline.

B. New Windsor, Md., March 2, 1892; *dau.* Abram Philip and Lulu May (Stauffer) Snader; *Un. Ch. of B.* (Sams Creek Church) New Windsor, July, 1905. *Stu.* BLUE RIDGE COLLEGE, PREP., 1906-11;

ibid., ART and PIANO, 1906-11; Piano School, Fort Wayne, Ind., 1911; King's School of Oratory, Pittsburgh, Pa., EXPRESSION AND DRAMATIC CULTURE, 1912-14; BLUE RIDGE COLLEGE, *grad.* 1919, B. F. A. Teacher of music and art, Waterloo, Ind., high and graded schools, 1912-14; Expression and piano, Blue Ridge College, 1914-18. Private piano lessons; Painting of pictures and china; Experience in pharmacy. *Mem.* Y. W. C. A., W. C. T. U.; Women's Clubs of America. *Address,* New Windsor, Md.

SNADER, FAYANNA Marie.

B. New Windsor, Md., Aug. 18, 1894; *dau.* J. G. and Agnes (Eby) Snader; *Un. Ch. of B.* at McPherson, Kans., 1914. *Stu.* SANTA ANA, Calif., H. S., 1909-13; MCPHERSON COLLEGE, 1913-17, A. B.; UNIVERSITY OF CALIF., Berkeley, six months, 1919. Teacher, Climax, Kans., H. S., one year; Arlington, Kans., H. S., one year; Manager of Cafeteria for H. Liebes and Co., San Francisco, Calif., 1920-. *Address,* 2241 College Ave., Berkeley, Calif.

SNAVELY, ESTHER Marie.

Un. Ch. of B. Grad. MT. MORRIS COLLEGE, 1922, A. B. *Address,* 282 Hammond St., Waterloo, Iowa.

SNAVELY, EVERETT Harter.

B. Sidney, Neb., Aug. 23, 1892; *s.* John R. and Esther Llewellyn (Harter) Snavely; *mar.* Ida B. Blough of Waterloo, Iowa, March 3, 1918; *Un. Ch. of B.* at McPherson, Kans., Dec., 1913. *Stu.* Elgin, Ill., H. S., one year; Scottville, Mich., H. S., two and a half years; Mt. Morris College, two and a half years; Manchester College, 1915-16, A. B. Teacher, Scranton, Iowa, H. S., one and one-half years; Adel, Iowa, H. S., one-half year; Served in U. S. Army, Dental Corps, Camp Pike, Ark., one-half year; Farmer, Waterloo, Iowa. *Address,* Waterloo, Iowa, R. D. 1.

SNIDER, ROSS T———.

Mar. Edna E. Ober of New Enterprise, Pa., Nov. 24, 1915; *Un. Ch. of B.* at Huntingdon, Pa., Feb. 12, 1906. *Stu.* JUNIATA COLLEGE, 1905-06, 1907-08, B. E.; *ibid.*, 1910-11; PA. STATE COLLEGE, State College, Pa., AGRICULTURE, 1912-15, B. S. Teacher, public school, New Enterprise, Pa., 1904-05, 1906-07, 1909-10; Prin. H. S., *ibid.*, 1916-17; Farming and in mail service, *ibid.*, 1917-. *Address,* New Enterprise, Pa.

SNYDER, LELA M——— (Grossnickle).

B. North Manchester, Ind., Sept. 29, 1897; *dau.* Ira U. and Elizabeth (Ulrey) Grossnickle; *mar.* Paul B. Snyder of Silver Lake, Ind., Oct. 7, 1918; *Un. Ch. of B.* at North Manchester, 1906. *Stu.* NORTH

MANCHESTER H. S., 1912-16; MANCHESTER COLLEGE, HOME ECONOMICS, 1916-17, Bookkeeper, Mishawaka Woolen Mfg. Co., Mishawaka, Ind., 1917-18; Bank Teller, Peoples State Bank, Detroit, Mich., 1918-19. *Address,* 1622 E. Wayne St., Ft. Wayne, Ind.

SNYDER, Wilbur Oscar.

Minister. *Grad.* JUNIATA COLLEGE, 1923, A. B. *Address,* Huntingdon, Pa. (College Office; Brethren Yearbook for 1923.)

SOLANKI, Virsinh Vagji [Verd Volgie].

B. Bulsar, Surat Dist., India, Oct. 2, 1895; *s.* Vagji Govindji and Laxmibai; *mar.* Kamlabai William, April 19, 1919; *Un.* Irish Presbytreian Church at Ahmedabad, 1909; Later, *Un. Ch. of B. Stu.* WILSON COLLEGE, Bombay, India, 1914-18, *grad.* March, 1919. Teacher in Bai Avabai H. S., Bulsar, April, 1919-Feb., 1920. Private tutor. *Mem.* Y. M. C. A. (student branch); Intercollegiate Christian Assoc. *Address,* Civil Hospital, Sadra, Mahikantha, India.

SOLLENBERGER, CLARENCE Benjamin.

Minister. *Grad.* ELIZABETHTOWN COLLEGE, 1923, A. B. *Address,* Carlisle, Pa. (College Office.)

SOLLENBERGER, CLARENCE Cloyd.

B. Union, Ohio, Feb. 8, 1891; *s.* Jacob James and Martha Jennie (Folkerth) Sollenberger, *mar.* Cora Mae Horst, August 10, 1916; *Un. Ch. of B.* at North Manchester, Ind., 1911; minister, 1912; elder, Morrellville Church, Johnstown, Pa., April 13, 1920. *Stu.* RANDOLPH TWP. H. S., near Union, 1906-10; Bethany Bible School, 1913-15; MANCHESTER COLLEGE, 1910-11, 1915-16, A. B.; Juniata College, School of Theology, 1920-21. Teacher, Public School, Union, Ohio, 1911-13; Pastor, Circleville, Ohio, Sept., 1916-April, 1918. Morrellville Church, Johnstown, Pa., April, 1918-. *Address,* 406 Chandler Ave., Johnstown, Pa.

SOLLENBERGER, David LAUREL.

B. Tippecanoe City, Ohio, Aug. 10, 1896; *s.* David Peffly and Rebecca Ann (Yount) Sollenberger; *mar.* Opal Hutchins of Dayton, Ohio, April 25, 1917; *Un. Ch. of B.* (Middle Dist. Church) Tippecanoe City, Aug., 1911. *Stu.* BUTLER TWP. H. S., Ohio, 1910-14; MANCHESTER COLLEGE, 1914-18, A. B. Ass't. in Biology, Manchester College, 1917-18; Prin., Centralized H. S., Bethel Twp., Miami Co., Ohio, 1918-19; Centralized H. S., Brown Twp., Miami Co., 1919-21; Fletcher, Ohio, H. S., 1921-. *Address,* Fletcher, Ohio.

SOLLENBERGER, Isaac Jacob.

B. Fidelity, Ohio, April 13, 1891; *s.* David P. and Rebecca Ann (Yount) Sollenberger; *mar.* Mary V. Hoke of Huntington Co.,

Ind., May 23, 1914; *Un. Ch. of B.* (Middle Dist. Church) near Fidelity, 1903. *Stu.* BUTLER TWP. H. S., Ohio, 1906-10; MANCHESTER COLLEGE, 1910-14, A. B.; OHIO STATE UNIVERSITY, Columbus,, COLLEGE, OF AGRICULTURE, summer, 1914; *ibid.*, 1916-17, 1919-21; *ibid.*, A. M., *thesis,* "Movement of Rural Population in Indiana." Farm laborer up to 1913; Summer of 1912, painter; Salesman, summer of 1913; Ass't. in Science, Manchester College, 1912-14; Ass't. Professor of Biology and Agriculture, 1914-15, 1917-18; Biology and Sociology, 1918-19; Instructor, Ohio State University; University of Okla., Norman. *Mem.* National Country Life Assoc. *Address,* Norman, Okla.

SOLLENBERGER, OLIVER Clark.

B. near Tippecanoe City, Ohio, March 29, 1889; *s.* David P. and Rebecca (Yount) Sollenberger; *mar.* Hazel Coppock, May 12, 1912; *Un. Ch. of B.* (Middle Dist. Church) Tippecanoe City, 1903; minister, Oct., 1918. *Stu.* BUTLER TWP. H. S., ———, Ohio, 1903-07; Bethany Bible School, three years; MANCHESTER COLLEGE, 1915-17, B. A.; BETHANY BIBLE SCHOOL, 1918-19, B. D. Missionary to China, 1919-. *Address,* Ping Ting Hsien, Shansi, China.

SOLLENBERGER, ORVILLE Funk.

B. Waynesboro, Pa., 1897; *s.* M. E. and Lydia (Funk) Sollenberger; *Un. Ch. of B.* at Huntingdon, Pa., 1915. *Stu.* Waynesboro H. S., 1914; JUNIATA COLLEGE, 1914-18, A. B. Engaged in experimental research, Goodyear Tire and Rubber Co., Akron, Ohio, 1919-Nov., 1920; Teacher of Latin and French, Smithsburg, Md., H. S., 1921-. *Address,* Waynesboro, Pa.

SPEICHER, EARL Edmon.

B. Sipesville, Pa., Oct. 26, 1891; *s.* Peter and Jane (Sipe) Speicher; *mar.* Mary Widdowson, May 25, 1918; *Un. Ch. of B.* at Somerset, Pa., 1907; minister, Oct., 1918. *Stu.* SOMERSET H. S., 1906-10; JUNIATA COLLEGE, 1910-14, A. B.; Columbia University, New York City, 1914; CROZER THEOLOGICAL SEMINARY, Upland, Pa., 1915-18, B. D.; UNIVERSITY OF PA., Philadelphia, 1915-17, A. M. in sociology, *thesis,* "The Basis of Progress;" University of Chicago, 1921-. Prin., Coalport, Pa., public schools, 1914-15; Professor of English and sacred history, Daleville College, 1918-21; Acting president, *ibid.*, 1920-21. Engaged in daily vacation Bible-school work, summers, 1916-19. *Address,* Somerset, Pa. *Present address,* 5527 Kenwood Ave., Chicago, Ill.

SPRENKEL, JOHN Fishel.

B. York, Pa., Dec. 15, 1894; *s.* John Fishel and Mary Catherine

(Graff) Sprenkel; *mar.* Esther Louise Glassick, Sept. 24, 1920; *Un. Ch. of B.* (First Church) York, Sept., 1914. *Stu.* York H. S., 1908-12; Pa. State College, State College, Pa., Mechanical Engineering, 1912-16, B. S. in M. E.; U. S. Naval Academy, Marine Engineering, 1918, U. S. N. Engineer and Purchasing Agent, Austin Company, Cleveland, Ohio, 1916-18; Marine Engineer Officer, U. S. Navy, U. S. Steamships Idaho, New Hampshire and Huron, 1918-19; Planning and Production Engineer, York Safe and Lock Co., York, 1919-. *Mem.* Tau Beta Pi; Phi Kappa Phi; American Officers of the Great War; York Hospital (life member); York Benevolent Society; James Quinter Memorial Foundation (co-operative membership), Juniata College; York Engineering Society; Louise Carnegie Scholarship, 1915; Y. M. C. A. *Address,* 160 S. Pine St., York, Pa.

SPRENKEL, JULIA Cathryn.

Grad. Goucher College, Baltimore, Md., 1922, A. B., majoring in Math. Camp Counselor at Girls' Friendly Holiday House, Camp Kemah, Sewell, Md., summer, 1922. *Address,* 216 S. Penn St., York, Pa.

SPRENKLE, CHARLOTTE E——.

Grad. Goucher College, Baltimore, Md., 1918, A. B. *Address,* 216 S. Penn St., York, Pa.

SPRENKLE, EDWARD E——.

Grad. University of Pa. Medical School, Philadelphia, 1923, M. D. *Address,* 216 S. Penn St., York, Pa.

STATLER, FOSTER Boyd.

B. Windber, Pa., April 13, 1895; *s.* Ephraim and Mary Ann (Seese) Statler; *Un. Ch. of B.* (Scalp Level Cong.) Windber, Oct. 23, 1911; minister, (Shade Creek Cong.) Rummel, Pa., Dec. 13, 1914. *Stu.* Windber H. S., 1909-13; Juniata College, 1916-20, A. B.; Princeton University, Princeton, N. J., and Princeton Theological Seminary, 1920-. Teacher, Windber public school, 3 months, 1914; Banking, Windber Trust Co., 1914-16. Field Secretary, Sunday School Assoc., Dist. of Western Pa., 1917-20; President, United Student Volunteers, Ch. of B., 1918-20; President, Student Volunteer Union of Eastern Pa. and N. J., 1919-20. *Address,* Windber, Pa., R. 1.

STAUFFER, LYDIA.

B. Darke Co., Ohio; *dau.* Elias and Anna (Hollinger) Stauffer; *Un. Ch. of B.* (Ludlow Cong., Painter Creek house) Darke Co., at age of fifteen years. *Stu.* Manchester College, two years; Mt. Morris College, six months; Bethany Bible School, 1905-08, Jan.-June, 1920, B. S. L.; Battle Creek Sanitarium, Battle Creek, Mich., Nurse's

Training School, 1920-22, R. N. by State Board examination. Teacher, in Bible School, 1901-03; Northwestern Canada, 1904-05; Bethany Bible School, 1905-08; Mission work, Hastings St., Chicago, two summers and 1908-10; Teacher of Bible, Elizabethtown College, 1910-18, also Ass't. Preceptress, 1910-16, Preceptress, 1917-18. Instrumental in organizing Volunteer Band at Elizabethtown College. *Address,* Arcanum, Ohio.

STAUFFER, Mary BLANCHE.

B. Mulberry Grove, Ill., July 24, 1899; *dau.* George and Katherine (Lilligh) Stauffer; *Un. Ch. of B.* at Mulberry Grove, 1910. *Stu.* Mulberry Grove H. S., 1911-13; County Normal, Ludington, Mich., 1916-17; Mt. Morris College, Acad., 1914-16; *ibid.,* College, 1918-21, A. B. Prin., two-year H. S., Ludington, 1917-18; Teacher of French and Math., Acad. of Mt. Morris College, and Head Librarian, Mt. Morris College, 1921-23; H. S. Teacher, South Bend, Ind., 1923-. *Address,* Mulberry Grove, Ill.

STAUFFER, MARTIN Edward.

B. Pleasant Mound, Ill., Sept. 8, 1889; *s.* George and Kate E. (Lilligh) Stauffer; *Un. Ch. of B.* at Mulberry Grove, Ill., May 10, 1904; deacon, 1910. *Stu.* Mt. Morris College, Acad., 1912-15; Mt. Morris College, 1915-17; McPherson College, 1919-20, A. B. Farmer, Mulberry Grove, 1905-08; Teacher, Bond County, Ill., 1908-12; Soldier, Camp Grant, Ill., and Renton Arsenal, 1917-19; Teacher, Larned, Kans., H. S., 1920-. *Address,* Mulberry Grove, Ill.

STAUFFER, ROBERT M———.

Grad. Manchester College, 1923, A. B. *Address,* North Manchester, Ind. (College Office.)

STAYER, GRACE Brown.

B. Woodbury, Pa., July 10, 1892; *dau.* Jacob C. and Lydia Jane (Brown) Stayer; *Un. Ch. of B.* (Replogle Cong.) Woodbury, May 26, 1905. *Stu.* Juniata College, Normal English, 1910-12; *ibid.,* College, 1916-20, A. B. Teacher, public schools, Bedford Co., Pa., 1912-16; teacher, H. S., and music, 1920-21. *Address,* Woodbury, Pa.

STAYER, Jacob CLYDE.

B. New Enterprise, Pa., Sept. 25, 1890; *s.* Jacob C. and Lydia Jane (Brown) Stayer; *mar.* Cynthia Sloan, Aug. 28, 1919; *Un. Ch. of B.* at Woodbury, Pa., 1900; minister, May 16, 1915. *Stu.* Juniata College, 1908-10, B. E.; *ibid.,* College, 1912-16, A. B.; University of Mich., Ann Arbor, summer, 1918; Y. M. C. A. College, Springfield, Mass., summer, 1919. Farmer, Woodbury; teacher, Woodbury, public schools, 1910-12; Kiskiminetas Springs School, Saltsburg, Pa., 1916-19;

Physical director, Juniata College, 1919-; Prin. of Academy, *ibid.*, 1920-. *Address,* Huntingdon, Pa.

STAYER, JESSE L———.

Minister. *Grad.* JUNIATA COLLEGE, 1922, A. B. *Address,* Woodbury, Pa. (Juniata College Office; Brethren Yearbook, 1923.)

STAYER, MAURICE Cameron.

B. Woodbury, Pa., March 9, 1877; *s.* Rinehart R. and Sarah (Cameron) Stayer; *mar.* Maude O. Gardner, Oct. 24, 1906; *Un. Ch. of B.* at Woodbury, April 18, 1895. *Stu.* Normal School, ———, 1895; MEDICO CHIRURGICAL COLLEGE, Philadelphia, 1901-05, M. D. Teacher, Bedford Co., Pa., 1895-98; Farmer, *ibid.*, 1898-1901; Physician, Somerset and Cambria Counties, Pa., 1905-. *Address,* 217 Fairfield Ave., Johnstown, Pa.

STEBBINS, CARL.

Grad. MANCHESTER COLLEGE, 1923, B. S. *Address,* Dayton, Ohio. (College Office.)

STEBBINS, FRANK.

Grad. MANCHESTER COLLEGE, 1923, B. S. *Address,* Dayton, Ohio. (College Office.)

STEBBINS, R——— CATHERINE.

Grad. MANCHESTER COLLEGE, 1922, A. B. *Address,* Dayton, Ohio. (Manchester College Office.)

STEBBINS, ROY E———.

Grad. MANCHESTER COLLEGE, 1923, B. S. *Address,* Dayton, Ohio. (College Office.)

STEVENSON, JOSEPH Samuel.

B. Ringgold, Md., Jan. 6, 1876; *s.* Wm. H. and Katherine (Dayhoff) Stevenson; *mar.* Verda M. Lesher of Waynesboro, Pa., Feb. 12, 1907; *Un. Ch. of B.* (Antietam Cong., Welty Church) Southern Dist. of Pa., spring, 1894. *Stu.* JUNIATA COLLEGE, NORMAL ENGLISH, 1894-97, B. E.; University of Pa., Philadelphia, DENTAL COURSE, 1899-1902, D. D. S. Dentist, 1902-. *Address,* 51 North Potomac St., Waynesboro, Pa.

STEVENSON, WILBUR Harlen.

B. Smithsburg, Md., March 6, 1891; *s.* William H. and Katherine (Dayhoff) Stevenson; *mar.* E. Roberta Quinn of Columbia, Mo., June 31, 1919; *Un. Ch. of B.* (Antietam Cong., Welty Church) Southern Dist. of Pa., 1912. *Stu.* WAYNESBORO, Pa., H. S., COM'L. COURSE, 1908-12; PA. STATE COLLEGE, State College P. O., Agricultural College, 1912-16, B. S.; UNIVERSITY OF MO., Columbia, HORTICULTURE,

1916-17, M. H. Instructor in Horticulture, Purdue University, Lafayette, Ind., 1917-18; Research chemist, U. S. Army, Bureau of Standards, Washington, D. C., 1918-19; Warehouse merchant, Midvale, Pa., 1919-. *Address,* Midvale, Pa.

STINE, ORA William.

B. Adel, Iowa, May 18, 1893; *s.* William H. and Sarah R. (Myers) Stine; *mar.* Madge E. Ulery, Aug. 18, 1916; *Un. Ch. of B.* at Manchester College, Jan., 1911. *Stu.* LANORA, Ind., Co. H. S., 1906-10; MANCHESTER COLLEGE, 1910-14, A. B., M. Accts. Teacher, Com'l Dep't., Manchester College, 1914-16; Wilkinsburg, Pa., H. S., 1916-17; Bookkeeper, Rock Run Mills, Goshen, Ind., 1917-. Secretary-Treas., Elkhart Co., Sunday School Assoc., 1919-. *Address,* Goshen, Ind.

STINEBAUGH, WALTER Curtis.

B. Carroll Co., Ind., Sept. 24, 1892; *s.* J. G. and Mary E. (Reiff) Stinebaugh; *mar.* Merl Spitler, Aug. 4, 1915; *Un. Ch. of B.* (Lower Deer Creek Church) Carroll Co., Sept. 6, 1904; minister, Oct., 1915. *Stu.* Camden and AKRON, Ind., H. S., 1907-11; Winona College, Winona Lake, Ind., Normal, 1911; MANCHESTER COLLEGE, NORMAL, 1912; *ibid.,* COLLEGE, 1913, 1914-17, A. B.; *ibid.,* 1917, 1921, A. M., *thesis,* "The Prophets as Religious Teachers;" Zanerian School of Penmanship, Columbus, Ohio, 1913-15; Bethany Bible School, 1919-20. Teacher, Kosciusko Co., Ind., Dist. School, 1911-12; Carroll Co. Dist. School, 1912-14; Instructor in penmanship, Manchester College, 1914-17; Prin. of H. S. and assistant in pastoral work, Walton, Ind., 1921-. Salesman for Sunday-school literature in Carroll and Cass Cos., Ind., summers, 1917-19. *Address,* Walton, Ind.

STOMBAUGH, LENA Mae.

B. Paulding Co., Ohio, Jan. 15, 1901; *dau.* William and Mae (Baxter) Stombaugh; *Un. Ch. of B.* (Blue Creek Church) Latty, Ohio. *Stu.* LATTY H. S., 1915-19; MANCHESTER COLLEGE, NORMAL, 1919-20, B. E.; Bethany Bible School, Music and Bible, summer, 1921. Teacher, Williams Co., Ohio, 1920-. *Address,* Bryan, Ohio.

STONER, EDNA.

B. Mt. Pleasant, Pa., Nov. 9, 1897; *dau.* Levi and Maria (Summy) Stoner; *Un. Ch. of B.* (Walnut St. Church) No. Manchester, Ind., Jan., 1917. *Stu.* BREMEN, Ohio, H. S., 1912-16; MANCHESTER COLLEGE, DOMESTIC SCIENCE and NORMAL ENGLISH, 1916-18. Head, Domestic Science Dept., Madison Twp. H. S., ———, Ohio, 1918-19; teacher of departmental work in upper grades, LeRoy, Ohio, 1919-20. *Address,* Bremen, Ohio.

STONER, Edward NORRIS.

B. Ladoga, Ind., Dec. 1, 1891; *s.* Samuel D. and Sarah Lina (Norris) Stoner; *mar.* Florence Burkett of North Manchester, Ind., Aug. 6, 1916; *Un. Ch. of B.* at Ladoga. *Stu.* MANCHESTER COLLEGE, 1910-14, A. B.; Purdue University, La Fayette, Ind., Agriculture, summer, 1914; University of Wis., Madison, summers 1915, 1916. Sup't. of schools, Ladoga, Ind., 1916-. *Address,* Ladoga, Ind.

STONER, FLORENCE (Burkett).

B. Elkhart Co., Ind., May 7, 1893; *dau.* Simon and Esther Ann (Myers) Burkett; *mar.* E. Norris Stoner of Ladoga, Ind., Aug. 6, 1916; *Un. Ch. of B.* at North Manchester, Ind., Jan., 1903. *Stu.* North Manchester H. S., 1907-10; MANCHESTER COLLEGE, ACAD., 1910-11; *ibid.,* COLLEGE, 1911-14, A. B. Prin. of H. S., 1914-16. *Address,* Ladoga, Ind.

STONER, PAUL Deardorff.

B. Ladoga, Ind., Feb. 19, 1898; *s.* Samuel D. and Sarah Lina (Norris) Stoner; *mar.* Vera Barnhart of North Manchester, Ind., June 4, 1921; *Un. Ch. of B.* (Mt. Pleasant Church) Ladoga, Aug., 1909. *Stu.* LADOGA H. S., 1912-16; MANCHESTER COLLEGE, 1916-20, A. B.; Iowa State College of Agriculture and Mechanic Arts, Ames, summer, 1921. Farmer, 1921-. *Address,* Ladoga, Ind.

STOUFFER, DAVID Andrew.

B. Lanark, Ill., April 14, 1893; *s.* Oscar J. and Cora E. (Zuck) Stouffer; *mar.* Marjorie V. Tallman, June, 1917; *Un. Ch. of B.* at the Springfield Conference, Springfield, Ill., 1906. *Stu.* LANARK H. S., 1910-13; MT. MORRIS COLLEGE, 1913-16, A. B.; Valparaiso University, Valparaiso, Ind., summer, 1913; University of Wis., Madison, Education, summers 1914-16; University of Southern Calif., Los Angeles, 1918. Athletic Director, Mt. Morris College, 1915-16; Teacher of English, Surrey, N. D., H. S., 1916-17; Supt. of Schools, *ibid.,* 1917-18; Prin., Bellflower, Calif., Grammar School, 1918-19; Excelsior Union H. S., Norwalk, Calif., 1910-. *Address,* Norwalk, Calif.

STOUFFER, MABEL Lucile.

Grad. MT. MORRIS COLLEGE, 1922, A. B. *Address,* Mt. Morris, Ill.

STOUT, ALEXANDER McKillip.

B. Liberty, Ind., March 18, 1888; *s.* John F. and Maggie (McKillip) Stout; *mar.* Ella M. Cottrell, Aug. 27, 1914; *Un. Ch. of B.* (Four Mile Church) near Kitchel, Ind., 1906. *Stu.* LIBERTY H. S., 1902-06; MANCHESTER COLLEGE, four years during 1906-12, A. B.; University of Chicago, School of Education, summers 1914, 1916; Juniata College, School of Theology, 1921-. Prin., Kitchel H. S.,

1907; Milton, Ind., H. S., 1909-10; Breaks, Ind., H. S., 1912; teacher of science, Valparaiso, Ind., H. S., 1913; Prin., Brownwell, Ind., H. S., 1914-15; Ass't. Prin., Sebring, Fla., school, 1916-17; Clerk in store, Sebring, 1918-19. Minister. *Address,* Huntingdon, Pa.

STOVER, FANNIE McGaffey.

Grad. McPherson College, 1923, A. B. *Address,* McPherson, Kans. (College Office.)

STOVER, HENRY.

Grad. McPherson College, 1922, A. B. *Address,* McPherson, Kans. (McPherson College Office.)

STOVER, John EMMERT.

B. Bombay, India, June 8, 1897; *s.* Wilbur B. and Mary (Emmert) Stover; *Un. Ch. of B.* at Bulsar, India, 1909; minister, 1912. *Grad.* Panchgani Boys H. S., India, 1912; Mt. Morris College, Acad., 1913-15; *ibid.,* College, 1915-19, A. B.; *ibid.,* Seminary, 1920-21, B. D., *thesis;* Garrett Biblical Institute of Northwestern University, Evanston, Ill., 1921-22. Teacher Mt. Morris College, Acad., 1919-20, 1922-23; Director of glee clubs, *ibid.,* 1922-23-. Trip from India to United States and return, 1905; Trip from India to United States in 1912. Special interest in photography and music. *Address,* Mt. Morris, Ill.

STOVER, WILBUR Brenner.

B. near Greencastle, Pa., May 5, 1866; *s.* Jacob A. and Mary C. (Lesher) Stover; *mar.* Mary Emmert of Mt. Carroll, Ill., June 29, 1893; *Un. Ch. of B.* (Silver Creek Church) Mt. Morris, Ill., March 8, 1885; minister, *ibid.,* March, 1891; advanced (Antietam Cong.) Waynesboro, Pa., 1894; elder, Bulsar, India, April, 1901. *Stu.* Mt. Morris College, Com'l., 1884-85; *ibid.,* Literary, 1885-91, B. L.; Temple College, Philadelphia, 1892-93; Mt. Morris College, 1902, B. A.; *ibid.,* 1902, D. D. (honorary degree); Northwestern University and Garrett Biblical Institute, Evanston, Ill., 1921-22, A. M., thesis on a phase of the school curriculum of India. Evangelist, 1891-92; Pastor, Germantown Church, Philadelphia, 1892-93; Missionary, Bulsar, India, 1895-1907; Anklesvar, India, 1907-20; Professor of Missions, Mt. Morris College, 1920-21. The first missionary of the Church of the Brethren to India; Arrived in Bombay Nov. 24, 1894, and located at Bulsar in March, 1895; Helped in government census of India, 1911; Received two medals from the Government of India in recognition of services rendered for the public good; Author "Charlie Newcomer," 1893; "India; A Problem," 1902; "Missions and the Church," 1912; "The Great First Work of the Church, Missions," 1922. *Mem.* Municipal

Board, Anklesvar, 1911-19; Anthropological Soc. of Bombay. *Address,* Mt. Morris, Ill.

STRAUSBAUGH, GEORGE S.

B. Republic, Ohio, Oct. 28, 1880; *s.* J. L. and Fianna (Snavely) Strausbaugh; *mar.* Mabel E. Grubb of Fredericktown, Ohio, March 13, 1906; *Un. Ch. of B.* at Greenspring, Ohio, Oct. 25, 1901; minister (Bethel House) Greenspring, June 14, 1902; Advanced, (Sugar Grove House) Greenspring, Sept. 3, 1904; elder, (Owl Creek Church) Knox Co., Ohio, Oct. 26, 1906. *Stu.* Manchester College, 1902-03; CANTON COLLEGE, Canton, Ohio, 1904-06, B. S. L. Teacher, rural schools in Seneca and Knox Co., Ohio, 1899-1900, 1901-02, 1903-04, 1909-10; Farmer, 1906-17; Pastor, Canton (City Church), Ohio, 1917-18; Owl Creek Church, Fredericktown, 1918-. Trustee, Manchester College, 1916-. *Address,* Fredericktown, Ohio, R. R. 1.

STRAUSBAUGH, PERRY Daniel.

B. Republic, Ohio, March 21, 1886; *s.* John LaFayette and Fianna (Snavely) Strausbaugh; *mar.* Mabel Mae Ross, July 21, 1906; *Un. Ch. of B.* (Greenspring Church, Bethel Cong.) Northwestern Dist. of Ohio, Sept., 1901. *Stu.* Manchester College, Prep., 1904; Canton College, Canton, Ohio, Prep., 1905-06; McPherson College, Prep., 1906-07; WOOSTER COLLEGE, Wooster, Ohio, 1910-13, including summers, S. B.; UNIVERSITY OF CHICAGO, Botany, summer quarters, 1916-18, continuously 1918-20, Fellow in Botany, Ph. D. in 1920, *thesis,* "A Study of Dormancy in the Plum with Special Reference to Hardiness," in Botanical Gazette. Teacher, rural schools, Seneca Co., Ohio, 1903-05; Prin., Danville-Buckeye Co. H. S., Danville, Ohio, 1909-10; Instructor in biology, College of Wooster, 1913-15; Ass't. professor of Botany, *ibid.*, 1915-18; Professor of Botany, *ibid.*, 1920-. Author, "Morphological and Microchemical Studies of the Plum with Special Reference to Winter Injury" (With Dr. M. J. Dorsey of the University of Minn.) in the Botanical Gazette; "Forest Surveys in La Salle Co., Ill.," (With Dr. George D. Fuller, University of Chicago) in Proceedings of the Ill. Acad. of Science. *Mem.* Amer. Assoc. for the Advancement of Science; Botanical Soc. of Amer.; Ecological Soc. of America; Sigma Xi; Gamma Alpha. Head, Dept. of Botany, W. Va. University, Morgantown, 1923-. *Address,* Wooster, Ohio, Burbank Road, R. F. D. 10.

STRICKLER, GLENN.

Grad. MCPHERSON COLLEGE, 1922, B. S. *Address,* Ramona, Kans. (McPherson College Office.)

STRICKLER, Robert EDWARD Lee.

B. Timberville, Va., June 7, 1877; *s.* B. F. and Susan Virginia (Cline) Strickler; *mar.* Nora Roller Andes, 1905; *Un. Ch. of B.* (Fairview Church) Tenth Legion, Va., 1894. *Stu.* West Central Acad., Mt. Clinton, Va., one year; Bridgewater College, three years; University of Md., Baltimore, three years, *grad.* Dental, D. D. S. Dentist, Bridgewater, Va., 1903-04; Northfork, W. Va., 1904-07; Bridgewater, 1907-. *Mem.* Amer. Red Cross; Anti-Saloon League; Preparedness League of American Dentists; National Dental Assoc.; Va. State Dental Assoc.; Shenandoah Valley Dental Assoc. *Address,* Bridgewater, Va.

STROHM, RALPH Y———.

Grad. McPherson College, 1922, A. B. *Address,* Redfield, Kans. (McPherson College Office.)

STUDEBAKER, ELLIS M.

B. Pearl City, Ill., Sept. 2, 1881; *s.* Simon and Charlotte A. (Etter) Studebaker; *mar.* Lottie U. Rothrock, April 3, 1902; *Un. Ch. of B.* (Richland Center Church) Summerfield, Kans., 1894; elder, McPherson, Kans., Jan. 6, 1913. *Stu.* Bethany Bible School, 1906-09; McPherson College, 1911-15, A. B.; University of Wash., Seattle, Philosophy, summer, 1914; University of Kans., Lawrence, Education and Philosophy, summer, 1917; University of Chicago, Divinity School, summer, 1918, and Jan.-June, 1921, A. M., *thesis,* "The Origin of Problems of Immorality in the Corinthian Group." Evangelist in Iowa, Mo., Kans., Neb., Idaho, Ore., and Wash., 1909-10; Tutor, McPherson College, 1911-15; Prof. of Greek and Bible, *ibid.,* 1915-23; President, La Verne College, 1923-. *Mem.* International Reform Bureau; National Geographic Soc. *Address,* La Verne, Calif.

STUDEBAKER, HARVEY E———.

S. Joseph Studebaker of Flora, Ind. *Grad.* Indiana Law School, Indianapolis. *Address,* Flora, Ind. (Joseph Studebaker, Flora, Ind.)

STUDEBAKER, [Mrs. Harvey E.].

Grad. Indiana Law School, Indianapolis. (Joseph Studebaker, Flora, Ind.)

STUDEBAKER, MARK Earl.

B. Shideler, Ind., Jan. 23, 1888; *s.* George L. and Mary E. (Simonton) Studebaker; *mar.* Alma M. Weddle of Ohio, Aug. 12, 1911; *Un. Ch. of B.* at Muncie, Ind., Feb., 1900. *Stu.* Muncie H. S., 1902-06; Manchester College, 1906-10, A. B., *ibid.,* Com'l., 1906-10, B. Accts.; University of Pittsburgh, Pittsburgh, Pa., School of Economics, 1914-17, B. S. in Economics; Manchester College, 1912,

M. Accts. (honorary degree). Teacher, Com'l Dept., Manchester College, 1910-14; Teacher, Business H. S., Pittsburgh, Pa., 1914-16; Schenley H. S., *ibid.*, 1916-18; Professor of Commerce, Ind. State Normal School, Eastern Division, Muncie, Ind., 1918-. *Mem.* National Education Assoc.; President, Com'l. Teachers' Section, Ind. State Teachers' Assoc., 1922-. *Address,* 825 W. North St., Muncie, Ind.

STUMP, LEVI Albert.

B. Gainesville, Tex., Sept. 24, 1886; *s.* John and Louisa (Weaver) Stump; *mar.* Alpha Niswander, Sept. 2, 1914; *Un. Ch. of B.* at McPherson, Kans., Dec., 1904. *Stu.* McPherson College, Com'l., 1904-05; *ibid.*, Expression, 1905-07; *ibid.*, Acad., 1906-10; *ibid.*, College, 1910-14, A. B.; University of Kans., Lawrence, Physics, summer, 1915; McPherson College, Chemistry and Theology, 1917-18, M. A., *thesis,* "The Relation of Certain Mechanical Properties and Nitrogen Content to Soil Properties in the Case of Reno County Soils, Kansas;" University of California, Berkeley, School of Agriculture, summers 1920, 1921. Missionary to China, 1919, returning because of wife's health; Teacher, Freemont H. S., Oakland, Calif., 1920; Oakdale, Calif., Union H. S., 1920-21; agriculture and science in a suburban H. S. of the Los Angeles school system, 1921. Travel, Japan and China, Korea and Manchuria, Aug., 1919-Jan., 1920. *Address,* Miami, Texas. *Present address,* Lomita, Calif.

STUMP, MAUDE.

Grad. McPherson College, 1921, A. B. Teacher, Bloom, Kans., H. S., 1921-. *Address,* Wawaka, Tex. (McPherson College Office.)

STUTSMAN, BENNETT Trout.

Minister. *Grad.* Mt. Morris College, 1922, A. B. *Address,* Girard, Ill.

STUTSMAN, Charles NOBLE.

B. Goshen, Ind., Jan. 5, 1883; *s.* Benjamin F. and Mary I. (Dewey) Stutsman; *mar.* Margaret O. Whitmer, May 31, 1905; *Un. Ch. of B.* (Rock Run Cong.) near Goshen, Jan., 1895; minister, July, 1906; advanced, Jan., 1908. *Stu.* Manchester College, Acad., 1899-1901; *ibid.*, Classical and Commercial Teacher's Course, 1901-03, M. Accts. Bookkeeper, Hedderick Bros., Williston, N. D., 1903; Studebaker Bros., South Bend, Ind., 1904; U. S. Navy Yard, Bremerton, Wash., 1905-06; Prin. of schools, Milton, Wash., 1907-09; Selah, Wash., 1910; Wenatchee, Wash., 1910-12; Post Office Clerk, *ibid.*, 1913-16; Lumberman, *ibid.*, 1917-19; Prin., Manson, Wash., H. S., 1919-21; Postmaster, *ibid.*, 1921-. *Address,* Manson, Wash.

STUTSMAN, HENRY M——.

B. Tuscola, Ill., Oct. 10, 1875; *s.* Moses and Katherine (Yoder) Stutzman; *mar.* Ollie J. Brubaker of McPherson, Kans., Sept. 7, 1902; *Un. Ch. of B.* (Monitor Church) Conway, Kans., Dec., 1898; deacon, McPherson, 1906. *Stu.* McPherson College, Normal, 1898-1901, B. S. D.; *ibid.,* College, *grad.* 1910, A. B. Prin. of schools. *Address,* Strathmore, Calif., R. R.

SUMMER, BENJAMIN Franklin.

B. Hagerstown, Md., Dec. 26, 1891; *s.* Andrew and Clara Orinda (Gittenger) Summer; *Un. Ch. of B.* (Beaver Creek Cong.) Hagerstown, Oct., 1904; minister, Mt. Morris, Ill., Nov. 17, 1912; elder, Nokesville, Va., Jan. 25, 1919. *Stu.* Mt. Morris College, Acad., 1910-14; *ibid.,* College, 1914-18, B. A. Teacher of Math. and Languages, Hebron Seminary, 1918-19; Missionary to India, evangelistic work, 1920-. *Mar.* Nettie Pearl Brown, July 6, 1922. *Address,* Bulsar, Surat Dist., India.

SUMMER, NETTIE Pearl (Brown).

B. Blountsville, Ind., July 27, 1891; *dau.* Reuben H. and Mary A. (Rhoades) Brown; *Un. Ch. of B.* (Buck Creek Church) Southern Indiana, Feb. 18, 1911. *Stu.* Hagerstown, Ind., H. S., 1915-19; Manchester College, Bible, 1911-12; *ibid.,* College, 1917-19, A. B.; Bethany Bible School, 1914-15. Teacher, public school, Blountsville, 1909-11, 1912-14. Missionary to India, 1919-. *Mar.* Benjamin F. Summer, July 6, 1922. *Address,* Vada, Thana Dist., India.

SUTER, JESSE Dwight.

B. Ashton, Ill., May 24, 1874; *s.* C. M. and Ellen (Fiscel) Suter; *mar.* Lulu Maude Jones, Feb. 15, 1908; *Un. Ch. of B.* at Mt. Morris College, about 1895. *Stu.* University of Wis., Madison, 1901-04, A. B.; *ibid.,* 1906, A. M.; *ibid.,* 1907. Teacher, Wis. Acad., Madison, 1901-03; Instructor in engineering Math., University of Wis., 1902-04; Iowa State College, Ames, 1905; Leland Stanford University, Stanford University P. O., Calif., 1907-10; Field engineer in Ore. and Wash., 1911-14; Head, Dept. of Math. and Science, Portage, Wis., H. S., 1914-16; Consulting engineer, Milwaukee, Wis., 1916-20; Production engineer, Luther Grinder Mfg. Co., Milwaukee, 1916-20; Hydraulic engineer, Allis-Chalmers Mfg. Co., Milwaukee, 1920-. *Mem.* City Club of Milwaukee, Wis., Amer. Math. Soc. *Address,* 505 Fifty-fifth St., Wauwatosa, Wis.

SWADLEY, LAURA (Gwin).

B. Pomeroy, Wash., Jan. 8, 1884; *dau.* J. N. and Margaret Jane (Nead) Gwin; *mar.* W. H. Swadley, July 6, 1918; *Un. Ch. of B.*

at Mabel, Ore., 1894. *Stu.* University of Idaho, Moscow, Prep., 1900-01; LEWISTON, Idaho, STATE NORMAL SCHOOL, 1901-04; Columbia School of Expression, Chicago, summer school two years, night school one year; National Kindergarten College, Chicago, one year; HARTFORD SCHOOL OF RELIGIOUS PEDAGOGY, Hartford, Conn., 1914-15, spring 1916, Pd. B.; BETHANY BIBLE SCHOOL, 1908-16, B. D. Teacher of pedagogy and Bible, Bethany Bible School, 1912-. Lectured on Sunday-school work during parts of 1917, 1918, 1919. *Address,* 3435 Van Buren St., Chicago, Ill.

SWARTZ, GOLDIE Elizabeth.

B. Ashland, Ohio, July 29, 1886; *dau.* B. F. and Sarah E. (Shoemaker) Swartz; *Un. Ch. of B.* (Maple Grove Church) Ashland, Nov. 3, 1901. *Stu.* ASHLAND COLLEGE, NORMAL, 1903-06; MT. MORRIS COLLEGE, ACAD. AND BIBLE, 1908-10; BETHANY BIBLE SCHOOL, TEACHER TRAINING, 1912-15; *ibid.,* 1922, B. D.; MANCHESTER COLLEGE, 1915-16, B. A. Teacher of country school, Canfield, Ohio, 1906-07; Village school, North Baltimore, Ohio, 1907-08; City Missionary, Rockford, Ill., 1910-12; Missionary to India 1916-. *Address,* Dahanu, Thana Dist., India.

SWIGART, ESTHER Naomi.

B. McVeytown, Pa., June 16, 1893; *dau.* M. C. and Anna A. (———) Swigart; *Un. Ch. of B.,* (Germantown Church) Philadelphia, 1907. *Stu.* GIRLS' H. S,. PHILADELPHIA, 1910-14; JUNIATA COLLEGE, 1914-18, A. B.; University of Pa., Philadelphia, psychology, part time, 1921-. Teacher of history and science, Miss Sayward's School, Overbrook, Pa., 1918-21; Head, History Dept., *ibid.,* 1921-. Field secretary for Miss Sayward's School, summers 1918, 1919. *Address,* 6611 Germantown Ave., Philadelphia, Pa.

SWIGART, SAMUEL Wakefield.

B. McVeytown, Pa., Sept. 7, 1877; *s.* Abram Rothrock and Jane (Rupert) Swigart; *mar.* Maude Mabel Mitchell of Wattsburg, Pa., June 11, 1913; *Un. Ch. of B.* (Spring Run Church) McVeytown, 1891. *Stu.* CUMBERLAND VALLEY STATE NORMAL SCHOOL, Shippensburg, Pa., 1897-99; ILL. MEDICAL COLLEGE, Chicago, MEDICINE and SURGERY, summer, 1901; *ibid.,* 1903-06, M. D. Teacher, country schools, 1897-98, 1899--03; Newton Hamilton, Pa., H. S., 1903-04; Practicing physician, 1906-. *Mem.* Amer. Medical Assoc. *Address,* 3 E. Third St., Lewistown, Pa.

SWIGART, William EMMERT.

B. Huntingdon, Pa., June 5, 1883; *s.* W. J. and Corinda (Miller) Swigart; *mar.* Eva Mae Workman, June 6, 1907; *Un. Ch. of B.* at Huntingdon. *Stu.* JUNIATA COLLEGE, NORMAL ENGLISH, *grad.* 1900;

ibid., College, *grad.* 1906, A. B. Insurance and real estate business. *Mem.* Business organizations. *Address,* 1810 Mifflin St., Huntingdon, Pa.

SWOPE, AMMON.

B. Dayton, Ohio, Sept. 2, 1886; *s.* Charles and Alice C. (Hyer) Swope; *mar.* Martha E. Oliver, June 2, 1916; *Un. Ch. of B.* (Lower Miami Church) near Dayton, 1898. *Stu.* Classical H. S., Dayton, 1900-02; Jefferson Twp. H. S., Dayton, 1902-04; Mt. Morris College, 1908-12, A. B.; Ohio State University, Columbus, summer, 1909; University of Chicago, 1912-14, A. M., *thesis,* "Special Forms of State Aid to Public Elementary and Secondary Schools in the United States;" Montana State College, ———, 1915. Teacher, Montgomery Co., Ohio, public schools, 1905-08; Instructor in physics, Mt. Morris College, Acad., 1912-13; Teacher of manual training and Math., Co. H. S., Boulder, Mont., 1914-16; Professor and head of Dept. of Education, McPherson College, 1916-. Chautauqua Platform manager, 1913. *Mem.* President of City Forum, McPherson, Kans., 1920. *Address,* McPherson, Kans.

TANNREUTHER, GEORGE Washington.

B. Miami Co., Ohio, near Casstown, Feb. 13, 1869; *s.* John and Sarah (Karns) Tannreuther; *Un. Ch. of B.* (Hickory Grove Church) Miami Co., Jan., 1890. *Stu.* Mt. Morris College, Shorthand and Typewriting, 1890-91; *ibid.,* Prep., 1890-93; Manchester College, 1896-1900, A. B.; Antioch College, Yellow Springs, Ohio, 1900-01, M. A.; University of Chicago, 1901-05, Ph. D. Instructor in zoology, University of Mo., Columbia, 1905-20; Ass't. Professor of zoology, *ibid.,* 1920-. Author of a number of published reports of scientific investigations, the first one published in 1901. *Mem.* Amer. Assoc. for the Advancement of Science; Soc. of Zoologists; Sigma Xi. *Address,* 308 N. Ninth St., Columbia, Mo.

TAYLOR, MARY.

B. Eaton, Ind., Jan. 23, 1898; *dau.* Edmund and Inez (Lambert) Taylor; *Un. Ch. of B.* at La Verne, Calif., 1911. *Stu.* La Verne College, Expression, 1912-14, *grad.* 1915; *ibid.,* Acad., 1912-16; *ibid.,* College, 1916-18; Manchester College. Liberal Arts and Home Economics, 1918-20, A. B. Teacher, Roll, Ind., H. S., 1920-. *Address,* La Verne, Calif.

TERFLINGER, ROY.

Grad. McPherson College, 1922, A. B. *Address,* Monmouth, Kans. (McPherson College Office.)

TETER, MELVIN E———.

Minister. *Grad.* McPherson College, 1923, A. B. *Address,* McPherson, Kans. (College Office.)

THOMAS, ELLIOTT Boal.

B. Wellman, Iowa, Aug. 9, 1896; *s.* William H. and Jennie (Boal) Thomas; *Un. Ch. of B.* at Weiser, Idaho, Nov. 12, 1907; minister, La Verne, Calif., Oct. 30, 1920. *Stu.* La Verne College, Acad., 1914-17; *ibid.,* College, 1917-21, A. B. *Address,* Burbank, Calif.

THOMAS, ETHEL M———.

Grad. Bridgewater College, 1923, A. B. *Address,* Bruceton Mills, W. Va. (College Office.)

THOMAS, IRA Fauver.

B. Dayton, Va., Dec. 3, 1885; *s.* Henry and Bettie R. (Wine) Thomas; *Un. Ch. of B.* (Beaver Creek Cong.) Bridgewater, Va., about 1899. *Stu.* Bridgewater College, Com'l., Shorthand and Typewriting, *grad.* 1910; Rochester Business Institute, Rochester, N. Y., summer, 1912; Zanerian Art College, Columbus, Ohio, summer, 1913; Daleville College, Junior College, *grad.* 1918. Teacher of Com'l. work, Daleville College, 1910-. *Address,* Dayton, Va., R. 1.

THOMAS, MINOR Wine.

B. near Dayton, Va., Aug. 20, 1890; *s.* Henry and Bettie (Wine) Thomas; *mar.* Grace Nessebrodt, March 8, 1916; *Un. Ch. of B.* at Beaver Creek, Va., about 1914. *Stu.* Harrisonburg, Va., State Normal School, 1910, 1911; Bridgewater College, 1911, 1912, B. E.; University of Va., Charlottesville, Chemistry and Biology, 1913, 1914; Bridgewater College, 1915-16, B. S. in 1918; George Peabody College for Teachers, Nashville, Tenn., 1916; College of William and Mary, Williamsburg, Va., part time, 1921-. Teacher, rural schools, Va., 1910-12; Prin. H. S. in Va., 1913-14; Instructor in Physics, Bridgewater College, 1914-16; Prin., H. S. in Va., 1916-17; Prin., Mescalero Indian Boarding School, ———, N. Mex., 1917-19; Prin., and Ass't. Sup't., Shawnee Indian Boarding School, ———, Okla., 1919; Day School Inspector, U. S. Indian Service, Shawnee, Okla., 1919-20; Prin., Jamestown, Va., H. S., 1921-. *Mem.* Soc. of Applied Psychology; National Geographic Soc. *Address,* Williamsburg, Va.

THOMPSON, HENRY D———.

Grad. Bridgewater College, 1922, B. S. *Address,* Mint Springs, Va. (Bridgewater College Office.)

TICE, GALEN.

Grad. McPherson College, 1922, A. B. *Address,* Summerfield, Kans. (McPherson College Office.)

TINKLE, LULA (Rench).

B. Eaton, Ind., March 9, 1890; *dau.* David S. and Sarah E. (Haynes) Rench; *mar.* William J. Tinkle, Aug. 1, 1916; *Un. Ch. of B.* (Mississinewa Church) near Eaton, 1902. *Stu.* EATON H. S., 1904-09; Manchester College, Normal, 1909-11; *ibid.*, music and art, 1912; IND. BUSINESS COLLEGE, Muncie, COM'L., 1913-14; MANCHESTER COLLEGE, 1915-16, B. C. S.; Bethany Bible School, Seminary and Music, 1919-20. Primary teacher, Royerton, Ind., 1910-12; Stenographer and bookkeeper, Muncie, Ind., 1914; Primary teacher, Taft, Tex., 1916. Specializing in primary Sunday-school work; Engaged in purity lecture work and primary Sunday-school work, 1916-. *Mem.* W. C. T. U. *Address,* Portland, Ind.

TINKLE, WILLIAM John.

B. Grant Co., Ind., Nov. 20, 1892; *s.* John William and Mary Elizabeth (Miller) Tinkle; *mar.* Lula Rench, Aug. 1, 1916; *Un. Ch. of B.* (Sumerset Church) Converse, Ind., March 5, 1905; minister, Jan. 6, 1914. *Stu.* SWEETSER, Ind., H. S., 1907-11; Marion Normal College, Marion, Ind., 12 weeks, 1911; MANCHESTER COLLEGE, 1912-16, A. B.; Bethany Bible School, 1919-20. Teacher, Dist. School, 1911-13; Prin. of School in Texas, 1916-17; Home Missionary, country church in Southern Ind., 1917-18; Pastor, Bellefontaine, Ohio, 1918-19; Portland, Ind., Jan., 1921-. Evangelistic meetings and social purity lectures. *Address,* Portland, Ind.

TOUSLEY, EMMA.

Grad. MCPHERSON COLLEGE, 1922, A. B. *Address,* Scottville, Mich. (McPherson College Office.)

TRACEY, JAY.

Grad. MCPHERSON COLLEGE, 1922, A. B. *Address,* Twin Falls, Idaho. (McPherson College Office.)

TRAPP, OLIVER.

Grad. MCPHERSON COLLEGE, 1922, A. B. *Address,* Wichita, Kans. (McPherson College Office.)

TROSTLE, BURTON Spangler.

B. Nickerson, Kans., Oct. 17, 1879; *s.* Percy J. and Mary Ellen (Price) Trostle; *mar.* Fannie Hoerner, Dec. 25, 1914; *Un. Ch. of B.* at McPherson, Kans., 1890; deacon, 1919. *Stu.* MCPHERSON COLLEGE, Acad., 1896; COLLEGE, *ibid.*, 1906-10, A. B.; University of Chicago, 1910. Teacher, 1898; Teacher and Prin., 1904; Farmer, stockraiser and poultryman, 1912-. Made two trips through Panama, Peru, Bolivia, Chile, Argentine, Brazil, the West Indies, 1910-11. *Address,* Nickerson, Kans.

TROSTLE, Susannah ETHEL.

B. New Germantown, Pa., June 3, 1895; *dau.* W. P. and Margaret Luella (Gutshall) Trostle; *Un. Ch. of B.* at Juniata College, May, 1908. *Stu.* Woodward H. S., Houtzdale, Pa., 1910-13; Juniata College, Prep., 1913-14; *ibid.*, College, 1914-18, A. B. Ass't. Prin., Woodward H. S., Houtzdale, 1918; Teacher of English, Junior H. S. Clearfield, Pa., 1919-. *Address,* 306 Turnpike Ave., Clearfield, Pa.

TROSTLE, WILLIAM Peter.

B. New Germantown, Pa., Jan. 14, 1871; *s.* A. M. and Susanna (Long) Trostle; *mar.* Luella M. Gutshall, Jan. 18, 1894; *Un. Ch. of B.* at Huntingdon, Pa., 1898. *Stu.* Juniata College, Normal English, 1897-99, M. E.; *ibid.*, College, 1899-1903, A. B.; *ibid.*, summer, 1906. Farmer, Perry Co., Pa., to 1899; Teacher, common schools, New Germantown, 1889-97; Prin. of Huntingdon, Pa., schools, 1903-04; Williamsburg, Pa., 1904-07; Supervising Prin., Woodward Twp. school, Houtzdale, Pa., 1907-18; Co. Sup't of Schools, Clearfield Co., 1918-. *Address,* 306 Turnpike Ave., Clearfield, Pa.

ULERY, J——— FRED.

B. Goshen, Ind., Oct. 14, 1898; *s.* Anan and Carrie (Phillips) Ulery; *Un. Ch. of B.* (Rock Run Church) near Goshen, 1910. *Stu.* Manchester College, Acad., 1914-17; *ibid.*, College, 1917-21, A. B.; Bethany Bible School, summer, 1921. Teacher of Math., Millersburg, Ind., H. S., 1918-19; Student-teacher of Math., Manchester College, Acad., 1920-21; Math., Hopkinsville, Ky., H. S., 1921-. Athletic coach, Manchester College, 1919-20. *Address,* Goshen, Ind., R. R. 9.

ULLOM, LULU Pearl.

B. Friend, Kans., April 11, 1888; *dau.* Homer and Laura (Vaniman) Ullom; *Un. Ch. of B.* (Prairie View Church) Friend, 1900. *Stu.* McPherson College, Normal, 1905-06, 1907-10, B. S. D.; *ibid.*, 1912-17, A. B.; Oberlin College, Oberlin, Ohio, Graduate School of Theology, 1917-19, A. M. Teacher, rural school, Prowers, Colo., 1906-07; Wiley, Colo., 1910-11; Sixth grade, Lamar, Colo., 1911-12; Librarian, McPherson College, 1913-17; Missionary to China, 1920-. *Address,* Ping Ting Hsien, Shansi, China. *U. S. A. address,* Lamar, Colo.

ULREY, ALVIN L———.

B. North Manchester, Ind., July 28, 1870; *s.* Stephen S. and Mary Jane (Tridle) Ulery; *mar.* Lucy E. Howenstine, July 19, 1908; *Un. Ch. of B.* (Ogan's Creek Church) North Manchester, Dec. 19, 1891. *Stu.* Manchester College, Normal, 1890-92; Ind. State Normal School, Terre Haute, Education, 4 years, *grad.* 1904; Ind. University,

Bloomington, summer, 1910, 1911; University of Wis., Madison, summer, 1912; University of Chicago, summer, 1914; Manchester College (private study) 1916, A. B. Teacher, grades, 1893-96; Prin., Servia, Ind., schools, 1896-1902; Supt. Chester schools, North Manchester, 1902-07; Supt. of Schools, North Manchester, 1907-17; Instructor, Manchester College, summers 1913, 1915; Banker, (Vice-President, Ind. State Bank) North Manchester, 1917-. *Address,* 410 East Third St., North Manchester, Ind.

ULREY, John Calvin.

B. 1876; *grad.* Medical Department of Washburn College, Topeka, Kans., 1906, M. D.; licensed 1906; practiced at Windom, Kans., until 1921. *Mem.* Kans. Medical Society; fellow, Amer. Medical Assoc. *Address,* St. John, Kans. (Amer. Medical Assoc., 535 N. Dearborn St., Chicago, Ill.)

ULREY, RUTH F———.

Grad. Mt. Morris College, 1923, A. B. *Address,* Garrison, Iowa. (College Office.)

UTZ, RUTH Naomi.

B. New Market, Md., July, 1899; *dau.* Silas K. and Ida M. (Etchison) Utz; *Un. Ch. of B.* (Bush Creek Cong.) Monrovia, Md., Sept., 1913. *Stu.* New Market H. S., 1913-17; Blue Ridge College, 1917-21, A. B. Teacher, Junior H. S., Frederick Co., Md., 1921-. *Address,* Taneytown, Md.

UTZ, SAMUEL S————.

B. New Market, Md., May 31, ———; *s.* Charles M. and Rosie E. (Shriner) Utz; *mar.* Esther Webster of Deals Island, Md., Aug., 1920; *Un. Ch. of B.* (Bush Creek Cong.) Eastern Dist. of Md., 1909. *Stu.* New Market H. S., 1907-11; Blue Ridge College, 1911-14; Western Md. College, Westminster, 1916, A. B. Prin., Deals Island H. S., 1916; Lieutenant, Infantry, U. S. Army, Camp Meade, Camp Gordon, Camp Jackson, Camp Sevier, 1917-18; Deputy collector of internal revenue, Cumberland, Md., 1919-20; Prin., Mt. Pleasant, Pa., Twp. H. S., 1920-. *Address,* New Market, Md.

UTZ, SUSIE Lucinda.

B. New Market, Md., June 9, 1895; *dau.* Charles M. and Rosie E. (Shriner) Utz; *Un. Ch. of B.* at Blue Ridge College, 1912. *Stu.* New Market H. S., 1909-12; Blue Ridge College, 1912-17, A. B.; Columbia University, New York City, summers. Teacher, Delmar, Del., H. S., 1917-18; Smithsburg, Md., H. S., 1919-21; Teacher of English, Dunbar Twp. H. S., Leisenring, Pa., 1921-. *Address,* New Market, Md. *Present address,* 708 Vine St., Connellsville, Pa.

VANIMAN, David Ray.

Grad. McPherson College, 1923, B. S. *Address,* Cordell, Okla. (College Office.)

VAN DYKE, Benjamin HALL.

B. Holmesville, Neb., Feb. 18, 1885; *s.* John G. and Ida (Dell) Van Dyke; *mar.* Edna Schrock, June 27, 1918; *Un. Ch. of B.* at Holmesville, Neb., about 1900. *Stu.* Grand Junction, Colo., H. S., 1903-07; Colorado College, Colorado Springs, 1907-11, B. A.; University of Calif., Berkeley, summers 1914-17; Pomona College, Claremont, Calif., 1917-18, M. A., *thesis,* "A Study in George Eliot." Teacher of English, La Verne College, 1914-18; Ass't. professor of English, Okla. Agricultural and Mechanical College, Stillwater, 1918-20. *Address,* 616 N. Sultana Ave., Ontario, Calif.

VAN DYKE, EDNA (Schrock).

B. Aurora, W. Va., May 15, 1892; *dau.* Benjamin and Elizabeth (Gnagey) Schrock; *mar.* B. H. Van Dyke, June 27, 1918; *Un. Ch. of B.* at Pasadena, Calif., 1906. *Stu.* Pasadena H. S., 1905-09; La Verne College, Acad., 1909-10; University of Southern Calif., Los Angeles, summer, 1912; Los Angeles State Normal School, 1913-15. Teacher, La Habra schools, 1915-16; Pasadena City Schools, 1916-18; Stillwater City Schools, 1919-20. *Address,* 616 N. Sultana Ave., Ontario, Calif.

VAN DYKE, GEORGE Henry.

B. ———, Pa., Sept. 2, 1863; *s.* Archibald and Esther (Swigart) Van Dyke; *mar.* Catharine Beery, Oct. 1, 1891; *Un. Ch. of B.* in Huntingdon Co., Pa., 1874; minister, 1895; Advanced, autumn, 1895. *Stu.* Normal School, 1884-85; Teachers' Institute Work, 1886-87; Northwestern University, Medical, 1888-91, M. D. Physician, 1891-; Teacher of Gynecology, University of Ill., Medical Dept., Chicago, 1904-14; Lecturer on Social Hygiene, ——— Medical College, 1913; for Y. M. C. A., 1913-14; for Chicago Law and Order League, 1915; Conducting summer sanitarium, Winona Lake, Ind., 1921-. *Mem.* Amer. Medical Assoc.; The following, to 1921: Ill. Medical Assoc.; Chicago Medical Assoc.; Juvenile Protective Assoc., Chicago; Director, Night Church, Chicago. *Address,* Winona Lake, Ind.

VAN DYKE, IRVIN Cloyd.

B. Lewistown, Pa., Feb. 2, 1873; *s.* Archibald and Esther (Swigart) Van Dyke; *mar.* Sara Hope, June 27, 1907; *Un. Ch. of B.* (North Beatrice Cong.) Neb., 1883; minister, 1902. *Stu.* Juniata College, *grad.* about 1906, A. B.; University of Chicago, Graduate school. Teacher in high schools of W. Va., Pocatello, Idaho, and elsewhere,

1906-19; Prin. of schools, Salix, Pa., 1919-. *Address,* Winona Lake, Ind.

VANIMAN, ERNEST David.

B. Olathe, Kans., Nov. 24, 1883; *s.* Jacob P. and Diana (Brubaker) Vaniman; *mar.* Susie Cordelia Neher, May 19, 1909; *Un. Ch. of B.* at Lyons, Kans., 1895; elder, 1917. *Stu.* McPherson College, Normal, 1899-1904, B. S. D.; *ibid.,* Com'l. 1900; *ibid.,* College, 1908-11, B. A.; Pittsburgh Manual Training Normal School, Manual Training, summer, 1910; Los Angeles State Normal School, Calif., Manual Training, spring, 1912; University of Calif., Berkeley, Manual Training, summer, 1912; University of Chicago, summer, 1920. Teacher, country school, McPherson Co., Kans., 1904-05; seventh grade, McPherson, 1905-06; country school, McPherson Co., 1906-07; Prin., Inman, Kans., H. S., 1907-08; Teacher of Acad. English, Geography and Bible, Lordsburg (now La Verne) College, 1911-12; Manual Training, grammar school, Pasadena, Calif., 1912-13; Missionary to China and Supervisor, Boys' Mission Schools, Ping Ting Dist., Shansi, China, 1913-. *Mem.* Shansi Chihli Educational Assoc., Peking, China; Y. M. C. A. *Address,* Ping Ting Hsien, Shansi, China. *U. S. A. address,* La Verne, Calif.

VANIMAN, ROWENA.

Grad. McPherson College, 1923, A. B. *Address,* McPherson, Kans. (College Office.)

VANIMAN, WILBUR Francis.

B. McPherson, Kans., June 21, 1897; *s.* F. A. and Mary (Kuns) Vaniman; *Un. Ch. of B.* at McPherson, 1908. *Stu.* McPherson H. S., *grad.* 1914; McPherson College, 1914-18, A. B.; Oberlin Graduate School of Theology, Oberlin, Ohio, 1919-20. Ass't. Bank Cashier, 1918; Prin., Jr. H. S., McPherson, 1921-. *Address,* McPherson, Kans.

VAN PELT, EDWARD Bowman.

Minister. *Grad.* McPherson College, 1921, B. S. College professor of agriculture. *Address,* Bridgewater, Va.

VARNER, WALLACE Brown.

B. Arbovale, W. Va., Feb. 25, 1889; *s.* John O. and Susan A. (Irvin) Varner; *Un. Ch of B.* at Bridgewater, Va., May, 1910; minister, Aug. 31, 1913; advanced, May, 1916. *Stu.* Shepherd College State Normal School, Shepherdstown, W. Va.; Bridgewater College, Acad.; *ibid.,* College, 1914-18, B. A.; Vanderbilt University, Nashville, Tenn., 1918-20, A. M., *thesis,* "The Alliance of Faith and Reason"; Yale University, New Haven, Conn., 1921-. Teacher, W. Va. common schools, 1912-13. *Mem.* Religious Education Assoc. *Address,* Bridgewater, Va.

VOGT, ALICE Nadene.

B. Moundridge, Kans., Dec. 28, 1892; *dau.* Albert James and Mary Ann (Ramer) Vogt; *Un. Ch. of B.* (Prairie View Cong.) Versailles, Mo., Jan. 5, 1909. *Stu.* McPherson College, Acad., 1910-13; *ibid.,* Normal, 1913-14; *ibid.,* College, 1915-17, A. B.; University of Kans., Lawrence, School of Education, 1917-18, A.M., *thesis,* "The Superior Child in Public Education;" *ibid.,* Sociology, 1918-19. Teacher, rural school, 1914; Ass't. librarian, McPherson College, 1915-16; Fellow, University of Kans., 1917-19, the latter year a teaching fellowship; Teacher, La Verne College, second semester, 1919-20; Teacher, Uduvil Girls' School, Uduvil, Chunnakam, Ceylon, with Amer. Mission Board, 1920-. Assisted in the Social Survey, Clay Center, Kans., 1918; Supervisor of Eight-Week Clubs, West Central Field, Y. W. C. A., summers 1918, 1919. *Mem.* Y. W. C. A., Amer. Red Cross. *Address,* Versailles, Mo. *Present address,* Uduvil, Chunnakam, Ceylon.

WADDELOW, BESSIE C———.

Grad. Mt. Morris College, 1922, A. B. *Address,* Mt. Morris, Ill.

WAGENMAN, IRA Melvin.

B. Plymouth, Ind., March 27, 1895; *s.* Albert V. and Clara (Bigler) Wagenman; *mar.* Mildred Wagner of Lena, Illinois, June 24, 1921; *Un. Ch. of B.* at Zion, N. D., 1911. *Stu.* Mt. Morris College, Acad., 1911-16; *ibid.,* Com'l., 1913-14; *ibid.,* College, 1916-20, B. A. Teacher of Math., Milledgeville, Ill., 1920-21; Athletic Director, Mt. Morris College, 1921-22; Teacher in Acad., *ibid.,* 1922-23. *Address,* Bisbee, N. D.

WAGNER, OSCAR.

Grad. Bethany Bible School 1923, B. S. L. *Address,* Adrian, Mo. (School Office.)

WAGONER, GRANT F————.

B. Pyrmont, Ind., 1887; *s.* Andrew and Susan (Hufford) Wagoner; *mar.* Abbie Hill, 1914; *Un. Ch. of B.* at Pyrmont, 1913; elder, 1916. *Stu.* Manchester College, *grad.* 1914, A. B. Pastor, Arcadia, Ind. *Address,* Pyrmont, Ind.

WAGONER, J————— ELMER.

B. Hammond, Ill., Nov. 26, 1881; *s.* Eli S. and Lydia (Frantz) Wagoner; *mar.* Ellen Heckman, March 5, 1911; *Un. Ch. of B.* (Okaw Cong.) La Place, Ill.; deacon, Sept., 1911; minister, Sept., 1912; elder, Nov. 23, 1919. *Stu.* La Place H. S., 1903-04; Mt. Morris College, Acad., 1913-14; *ibid.,* College, 1914-17, A. B.; Bethany Bible School, 1917-19, B. D. Teacher, Country Schools, Piatt Co., Ill., 1905-07; Farmer, La Place, Ill., 1908-10; Carpenter, Cerro Gordo, Ill., 1912;

Missionary Secretary, Southern Dist. of Ill., 1919; Missionary to India, 1920-. Made his way in college and seminary by carpentry, elevated railway work, freight office, and post office work in Chicago. *Address,* Bulsar, Surat Dist., India.

WAGONER, JESSE Edward.

B. Red Cloud, Neb., July 8, 1882; *s.* Noah B. and Lydia (Blickenstaff) Wagoner; *mar.* Ruth Gouss of Centerville, Mo., 1904 (deceased); *mar.* Clara Helblig of Glenwood Springs, Neb., 1916; *Un. Ch. of B.* at McPherson, Kans., 1902. *Stu.* McPherson College, Acad., 1899-1902; *ibid.,* College, 1902-04, 1915-16, A. B.; Bethany Bible School, Vocal Music and Bible, 1908-11. Supervisor of Music, Red Cloud Schools, 1911-14; Chorus Conductor, McPherson, 1915-16; Prin. Burr Oak, Kans., H. S., 1916-17; Music Supervisor and Teacher of Physics, Mankato, Kans., 1917-18; Prin., Garfield H. S., Red Cloud, 1918-. *Address,* Red Cloud, Neb.

WAKEMAN, Henry EARLY.

B. Toms Brook, Va., Sept. 10, 1895; *s.* L. D. and Laura C. (Beidler) Wakeman; *mar.* Elizabeth L. Zigler, Aug. 13, 1918; *Un. Ch. of B.* (Wakeman's Grove Cong.) Edinburg, Va.; minister, Nov. 17, 1917. *Stu.* Bridgewater College, Prep., 1913-15; College, *ibid.,* 1915-18, B. S. Prin., Quicksburg, Va., H. S., 1918-19; Mt. Jackson, Va., H. S., 1919-21; Broadway, Va., H. S., 1921-. *Address,* Broadway, Va.

WALKER, FLORENCE Mary (Bryant).

B. Pickrell, Neb., Sept. 14, 1896; *dau.* J. E. and Anna L. (Soule) Bryant; *mar.* C. R. Walker, June 7, 1919; *Un. Ch. of B.* (First Grand Valley Church) Grand Junction, Colo., Dec., 1908. *Stu.* Appleton, Colo., H. S., 1911-15; Hoel's Business College, Grand Junction, Colo., 1915; Colo. State Normal School, 1917-19, Pd. B.; *ibid., grad.* 1921, A. B. Teacher, Glade Park, Colo., rural school, 1915-16; 3rd and 4th grades, Appleton School, Grand Junction, 1916-17; 1st and 2nd grades, *ibid.,* 1919-(?); Teacher, Gunnison, Colo. Delegate to National Y. W. C. A. convention, 1919. *Mem.* National Y. W. C. A., Camp Fire Girls' Assoc. *Address,* Grand Junction, Colo.

WALKER, GALEN Knepper.

B. Berlin, Pa., June 15, 1883; *s.* D. H. and Mary (Knepper) Walker; *mar.* Fern E. Coppock, Nov. 28, 1911; *Un. Ch. of B.* at Berlin, 1893; elder, 1914. *Stu.* Juniata College, Normal English, 1902-05; Crozer Theological Seminary, Upland, Pa., 1917-20; Juniata College, part time, 1921-23, A. B. Banker, and part of the time pastor, Beachdale, Pa., 1905-14; Pastor, Pottstown, Pa., 1914-19; Huntingdon, Pa., City Church and Juniata College, April 1, 1920-. *Address,* Huntingdon, Pa.

WALLICK, KATHRYN Marie (Blocher).

B. Greenville, Ohio, April 10, 1898; *dau.* Ira G. and Laura Anna (Wagner) Blocher; *Un. Ch. of B.* (Poplar Grove Church) Greenville, Oct. 12, 1908. *Stu.* GREENVILLE H. S., 1912-16; Bethany Bible School, 1918-19; MANCHESTER COLLEGE, 1917-18, 1919-21, A. B.; University of Chicago, summer, 1921. Teacher, Greenville, 1916-18; Teacher of English, Batavia, Ill., H. S., 1921-22. *Mar.* Walter Wallick, Dec. 24, 1922. *Mem.* Y. W. C. A. *Address,* Des Moines, Iowa.

WALTZ, Benjamin FRANKLIN.

B. Manheim, Lancaster Co., Pa., May 13, 1889; *s.* Conrad B. and Mary (Helfert) Waltz; *mar.* Mary Myers Waltz, June 3, 1915; *Un. Ch. of B.* (City Church) Lancaster, Pa., 1901; minister, Jan. 14, 1914; advanced, July 18, 1915; elder, July 15, 1916. *Stu.* Lancaster H. S., 1903-07; ELIZABETHTOWN COLLEGE, PEDAGOGICAL, *grad.* 1910, Pd. B.; *ibid.,* COLLEGE, *grad.* 1914, A. B.; Franklin and Marshall College, Lancaster, Pa., *grad.,* 1914, A. B.; *ibid.,* 1914-15, A. M., *thesis,* "Ethics of the Christian Church;" Juniata College, School of Theology, 1920-22, B. D. Teacher, Manheim, Pa., Twp. H. S., 1909; Professor of Modern Languages, Dubois, Pa., H. S., 1914; Pastor, Berlin Church, Elk Lick, Pa., 1915; Altoona, Pa., May, 1920-. *Address,* 2893 Sixth Ave., Altoona, Pa.

WAMPLER, BENJAMIN F———.

Grad. MANCHESTER COLLEGE, 1922, A. B. Instructor in voice, Manchester College, 1920-. *Address,* North Manchester, Ind. (Manchester College Office.)

WAMPLER, ERNEST M———.

Grad. BRIDGEWATER COLLEGE, B. S. Missionary to China (on furlough, 1922-.) *Amer. Address,* Port Republic, Va. (Bridgewater College Office.)

WAMPLER, FREDERICK Jacob.

B. Harrisonburg, Va., Jan. 7, 1883; *s.* Frederick and Anna (Deiver) Wampler; *mar.* Rebecca C. Skeggs of Roanoke, Va., Sept. 3, 1911; *Un. Ch. of B.* at Greenmount, Va., Feb., 1897. *Stu.* Timberville, Va., H. S., 1899-1900; Edom, Va., H. S., 1900-01; BRIDGEWATER COLLEGE, Acad., 1902-04; *ibid.,* COLLEGE, 1904-08, B. A.; Medical College of Va., Richmond, 1909-10; University of Chicago, RUSH MEDICAL COLLEGE, Chicago, 1910-13, M. D.; University of Chicago, graduate work, one year; BRIDGEWATER COLLEGE, *grad.* 1912, M. A.; Sixth Class Order of the Bountiful Sheef, bestowed by Chinese Government, summer, 1919 (Honorary). Clerk, 1896-1902; Solicitor, Va. and Md., 1908-09; Medical Missionary, Shansi, China, 1913-. Active in fighting pneumonia

plague, 1918; cholera epidemic, 1920; North China famine relief, 1920-21. Secretary of Mission, 1916-18. *Mem.* China Medical Missionary Assoc. *Address,* Ping Ting Hsien, Shansi, China. *U. S. A. address,* Harrisonburg, Va., R. F. D. 6.

WAMPLER, HATTIE B——.

Grad. BRIDGEWATER COLLEGE, 1922, A. B. *Address.* Penn Laird, Va. (Bridgewater College Office.)

WAMPLER, MAY Irene (Rowe).

B. Dallas Center, Iowa, Dec. 28, 1897; *dau.* Martin and Anna Ida (Price) Rowe; *mar.* Roy W. Wampler of McPherson, Kans., Aug. 3, 1920; *Un. Ch. of B.* at Ottawa, Kans., Jan. 6, 1908. *Stu.* RICHMOND, KANS., H. S., 1912-16; MCPHERSON COLLEGE, 1916-20, A. B.; Kans. State Agricultural College, Manhattan, Kans., 1920-21. *Address,* Richmond, Kans. *Present address,* 512 Blaremont Ave., Manhattan, Kans.

WAMPLER, OLIVE Mae.

B. Mt. Sidney, Va., June 2, 1900; *dau.* William C. and Eliza S. (Cline) Wampler; *Un. Ch. of B.* (Middle River Cong.), Ft. Defiance, Va., 1912. *Stu.* BRIDGEWATER COLLEGE, 1917-21, A. B. Teacher, Mt. Sidney H. S., 1921-. *Address,* Mt. Sidney, Va., Route 2.

WAMPLER, ROY Wilson.

B. Girard, Kans., Oct. 3, 1898; *s.* David E. and Mary Gertrude (Cutler) Wampler; *mar.* May Irene Rowe of Richmond, Kans., Aug. 3, 1920; *Un. Ch. of B.* at McPherson, Kans., 1914. *Stu.* Garden City, Kans., H. S., 1912-14; MCPHERSON H. S., 1914-16; MCPHERSON COLLEGE, 1916-20, A. B. Laboratory Ass't. in Chemistry, McPherson College, 1918-20. Teacher, Manhattan, Kans., and graduate student, KANS. STATE AGRICULTURAL COLLEGE, 1921-22, M. S. *Mem.* Amer. Chemical Soc. *Address,* 512 Blaremont Ave., Manhattan, Kans.

WAMPLER, SADIE Irene (Stutsman).

B. Goshen, Ind., May 13, 1886; *dau.* Benjamin Franklin and Mary Imogene (Dewey) Stutsman; *Un. Ch. of B.* (Rock Run Church) Goshen, Ind., 1899; *mar.* B. F. Wampler, June 7, 1920. *Stu.* Manchester College, Acad. and MD. COLLEGIATE INSTITUTE (now Blue Ridge College), 1900-04; Manchester College, Music, 1905-07; Art Institute, Chicago, summers 1906, 1910, 1913; MANCHESTER COLLEGE, *grad.* 1916, A. B.; *ibid.,* 1920, A. M. (honorary degree); COLUMBIA COLLEGE OF EXPRESSION, Chicago, 1919. Instructor in art and expression, Manchester College, 1907-19; professor of English and expression, *ibid.,* 1919. *Address,* North Manchester, Ind.

WARD, IDA Amine.

B. Litchfield, Neb., Jan. 21, 1880; *dau.* J. P. and Sarah Jane

(Jones) Ward; *Un. Ch. of B.* (South Loup Church) Litchfield, 1896. *Stu.* Mt. Morris College, Acad., 1899-1900, 1902-04, 1906-07; Kearney State Normal School, Kearney, Neb., 1910-12; University of Neb., Lincoln, 1912-14, A. B.; University of Chicago, summer, 1915, eight weeks in 1919; University of Neb., summers 1916, 1917, spring, 1919. Teacher in rural schools, Litchfield, 1897-99, 1901-02, 1904-05; 1907-09; David City, Neb., H. S., 1914-18; Senior H. S., Hastings, Neb., 1919-. *Address,* Litchfield, Neb., care of J. P. Ward.

WATKINS, ELLIS.

Grad. McPherson College, 1923, B. S. *Address,* Enterprise, Kans. (College Office.)

WATKINS, ETHEL May.

B. Mont Ida, Kans., March 8, 1883; *dau.* Jacob Thomas and Clara Alice (Vanscoyoc) Watkins; *Un. Ch. of B.* at Mont Ida, 1900. *Stu.* Kans. State Normal School, Emporia, H. S. Course, 1911-13; *ibid.,* College, 1914-18, B. S. in Educ.; University of Kans., Lawrence, Physiology, summer, 1919; Teacher Training Course, Lawrence Business College, Lawrence, Kans., in process. Teacher in rural schools, Anderson Co., Kans., 1905-11; Prin., grade school, Mont Ida, 1913-14; Teacher of Commerce and Normal Training, Scott Co. H. S., Scott City, Kans., 1918-; Teacher of Commerce in Night School, 1922. *Mem.* W. C. T. U. *Address,* Mont Ida, Kans.

WATKINS, George EARL.

B. Mont Ida, Kans., March 20, 1893; *s.* LaFayette and Mary Jane (VanScoyoc) Watkins; *mar.* Orpha Andes of McPherson, Kans., May 30, 1920; *Un. Ch. of B.* at Mont Ida, Nov. 20, 1912. *Stu.* Garnett, Kans., H. S., 1908-12; McPherson College, 1915-18, B. A.; Second lieutenant, Camp Taylor, Ky., 1918; Prin., grade school, Garnett, 1919; Prin., H. S., *ibid.,* 1919-. Second lieutenant, Field Artillery, Army Reserve Corps. *Address,* Mont Ida, Kans.

WEAVER, BEULAH (Long).

Dau. Elder J. A. Long of York, Pa. *Grad.* Hood College, ———. Lives in Ohio. (Informant unknown.)

WEAVER, E——— FRANK.

Grad. Bethany Bible School, 1923, B. S. L. *Address,* Fruita, Colo. (College Office.)

WEAVER, Grant Earl.

Minister. *Grad.* Juniata College, 1923, A. B. *Address,* Windber, Pa. (College Office, Brethren Yearbook, 1923.)

WEAVER, LOWELL Kahler.

B. North Georgetown, Ohio, Sept. 21, 1893; *s.* Frank Lee and

Ella (Kahler) Weaver; *Un. Ch. of B.* at Canton, Ohio, 1907. *Stu.* CANTON H. S., 1909-13; COLLEGE of Wooster, Wooster, Ohio, SCIENTIFIC COURSE, 1913-17, B. S. First lieutenant, A. S., Canada, England and France, 1917-19; Mechanical Engineer, Diebold Safe and Lock Company, Canton, Ohio, 1919-. Secretary Lions Club of Canton, 1922-. *Mem.* F. and A. M.; Amer. Legion. *Address*, Y. M. C. A., Canton, Ohio.

WEAVER, MAHLON J.

B. Scalp Level, Pa., Sept. 22, 1876; *s.* Jacob A. and Lovina (Hoffman) Weaver; *mar.* Roxie Hankins, Aug. 31, 1918; *Un. Ch. of B.* at Scalp Level, Nov. 19, 1891; minister, June 13, 1899; elder, 1916. *Stu.* JUNIATA COLLEGE, 1898-1901, B. E.; *ibid.*, 1901-05, B. S. L.; Western Theological Seminary, Pittsburgh, Pa.; Bethany Bible School. Teacher, public school, 1896-99; Prin., grammar school, 1905-07; Pastor, Pittsburgh, Pa., 1907-12; Everett, Pa., 1912-17; Roaring Spring, Pa., 1918-21; Elgin, Ill., 1921-. *Address*, 1 N. Worth Ave., Elgin, Ill.

WEAVER, MYRTIS Zca.

B. Goshen, Ind., Oct. 8, 1889; *dau.* John E. and Jennie (Gardner) Weaver; *Un. Ch. of B.* (Rock Run Cong.) Goshen, 1903. *Stu.* GOSHEN COLLEGE, ACAD., 1906-10; *ibid.*, College, 1915-16; MANCHESTER COLLEGE, 1914-15, 1916-18, A. B. Cashier, a department store in Goshen, 1920-21; Employed by Harklin Co., Goshen, 1921-. *Address*, 805 Emerson St., Goshen, Ind.

WEIGLE, ELIZABETH.

Grad. BLUE RIDGE COLLEGE, 1923, A. B. *Address*, Westminster, Md. (College Office.)

WENGER, EZRA.

B. Fredericksburg, Pa., April 26, 1895; *s.* Edward M. and ——— (Myer) Wenger; *Un. Ch. of B.* at Elizabethtown, Pa., Jan., 1913; minister, May 6, 1920. *Grad.* ELIZABETHTOWN COLLEGE, Pd. B., 1920; *ibid.*, COLLEGE, 1922, A. B. *Address*, Fredericksburg, Pa.

WENGER, RUSSELL Cloppert.

B. West Milton, Ohio, March 23, 1887; *s.* J. V. and Katheryn (Cloppert) Wenger; *mar.* Ada Klepinger, Oct. 17, 1909; *Un. Ch. of B.* (Salem Church) Southern Dist. of Ohio, Oct., 1905; minister, March, 1910. *Stu.* WEST MILTON H. S., 1900-04; BETHANY BIBLE SCHOOL, one term 1910-11, school years 1911-12, 1913-16, B. D. in 1919, *thesis*, "Justification of a Special Curriculum for a Rural School of Religion;" MANCHESTER COLLEGE, 1916-18, A. B.; UNIVERSITY OF CHICAGO, DIVINITY SCHOOL, 1918-19, summer, 1920, A. M., *thesis*, "Was the Epistle to the Romans a Circular Letter?" Assistant Pastor, South

Whitley, Ind., 1916-18; Professor of Biblical Literature and Doctrines, Manchester College, 1920-21; Professor of Bible Literature and Church History, *ibid.*, 1921-. *Mem.* Y. M. C. A.; Amer. Red Cross. *Address,* North Manchester, Ind.

WENGER, SAM B———.

Minister. *Grad.* MANCHESTER COLLEGE, 1922, A. B. Pastor, Hutchinson, Kans., 1922-. *Address,* 827 E. Seventh St., Hutchinson, Kans. (Manchester College Office; Brethren Yearbook for 1923.)

WERTZ, CORDA.

Grad. MANCHESTER COLLEGE, 1923, B. S. *Address,* Spencer, Ohio. (College Office.)

WEST, DANIEL.

B. Preble County, Ohio, Dec. 31, 1893; *s.* Edwin Landon and Barbara (Landis) West; *Un. Ch. of B.* (Newton Cong.) Pleasant Hill, Ohio, Feb. 9, 1904. *Stu.* PLEASANT HILL H. S., 1907-11; Bethany Bible School, 1912-13; Lewis Institute, Chicago, 1914-15; MANCHESTER COLLEGE, 1915-17, A. B.; Columbia University, New York City, spring, 1919; University of Chicago, summer, 1920. Ass't. Prin., Pleasant Hill H. S., 1917-18; Military Service, U. S. Army, 1918-19; Ass't. Prin. Pleasant Hill H. S., 1919-. *Address,* Pleasant Hill, Ohio, R. F. D. 1.

WEST, RUSSELL G———.

Minister. *Grad.* BRIDGEWATER COLLEGE, 1922, A. B. *Address,* Shuff, Va. (Bridgewater College Office.)

WEYBRIGHT, ANNA Rebecca (Royer).

B. York, Pa., Jan. 29, 1894; *dau.* John William and Lydia Sprenkle (Aldinger) Royer; *Un. Ch. of B.* (Pipe Creek Cong.) Blue Ridge College, Oct. 4, 1916. *Stu.* BLUE RIDGE COLLEGE, Prep., 1913-15; *ibid.,* EXPRESSION, 1915-17; *ibid.,* COLLEGE, 1917-20, A. B.; Columbia University, New York City, summer, 1920. *Mar.* Daniel Saylor Weybright of Thurmont, Md., June 27, 1921. *Address,* Thurmont, Md.

WEYBRIGHT, EDITH.

Grad. MANCHESTER COLLEGE, 1919, A. B.; Bethany Bible School, 1922, B. D., *thesis,* "Jesus as a Personal Worker." *Address,* Syracuse, Ind. (Manchester College Office; Bethany Bible School Office.)

WHISLER, ANNA.

B. York, N. D., Oct. 3, 1901; *dau.* John W. and Eva (Leak) Whisler; *Un. Ch. of B.* near Lebanon, Ind., 1911. *Stu.* Jamestown, N. D., H. S., 1915-17; PITTSBORO, Ind., H. S., 1917-19; MANCHESTER COLLEGE, NORMAL COURSE, 1919-20, B. E. *Address,* Pittsboro, Ind.

WHITE, AMY Naomi (Trout).

B. New Carlisle, Ohio, March 24, 1892; *dau.* I. B. and Elizabeth (Myers) Trout; *mar.* John B. White of Jonesboro, Tenn., Sept. 5, 1915; *Un. Ch. of B.* at Lanark, Ill., Sept., 1905. *Stu.* LANARK H. S., 1906-10; MT. MORRIS COLLEGE, 1910-14, A. B.; University of Chicago, Graduate School, 1915. Teacher of Math. and Latin, Mt. Morris College, 1914-15; Philosophy and history, Cooper College, Sterling, Kans., and Sterling H. S., 1916-17; Math., Daleville College, 1917-18. Author, Christian Worker programs, 1915, 1916. President, Women's Club of Mt. Morris, 1921-22. *Address,* Mt. Morris, Ill.

WHITE, Anna LAURA.

B. near Jonesboro, Tenn., Feb. 26, 1892; *dau.* A. B. and Rebecca (Bowman) White; *Un. Ch. of B.* (Knob Creek Cong.) near Jonesboro, Nov., 1904. *Stu.* BOON'S CREEK H. S., near Jonesboro, 1906-10; EAST TENN. STATE NORMAL SCHOOL, Johnson City, 1911-12; BETHANY BIBLE SCHOOL, 1916-18; *ibid., grad.* 1922, B. D., *thesis,* "The Work of a Director of Religious Education in Tenn. to the Vacation Schools"; BRIDGEWATER COLLEGE, 1914-15, 1919-20, A. B. Teacher, primary dept., 1910-11; 1912-13; H. S., 1913-14; Graded school, 1915-16; H. S., 1918-19. *Address,* Jonesboro, Tenn.

WHITE, JOHN Bowman.

B. Jonesboro, Tenn., Nov. 20, 1889; *s.* Alfred Bowman and Rebecca C. (Bowman) White; *mar.* Amy N. Trout of Lanark, Ill., Sept. 5, 1915; *Un. Ch. of B.* at Jonesboro (Knob Creek Cong.) Dec. 25, 1901; minister, Aug., 1911. *Stu.* BOON'S CREEK H. S., (near Jonesboro), 1906-09; Daleville College, 1910-12; MT. MORRIS COLLEGE, 1912-13, A. B.; UNIVERSITY OF CHICAGO, Divinity, 1913-14; *ibid.,* HISTORY, 1916, A. M., *thesis,* "Brethren of the Common Lot." Professor of History, Cooper College, Sterling, Kans., 1916-17; Daleville College, 1917-18; Mt. Morris College, 1918-. *Mem.* National Geographic Soc. *Address,* Mt. Morris, Ill.

WHITE, RALPH Emerson.

B. LaFayette, Ind., July 21, 1896; *s.* William E. and Nancy E. (Yost) White; *mar.* Matie Hill, Aug. 19, 1917; *Un. Ch. of* B. (Beaver Creek Church) Pulaski, Ind., Sept., 1906; minister, 1913. *Stu.* Fruitdale, Ala., H. S., 1909-11; Fruitdale Normal, summers 1910, 1911; MANCHESTER COLLEGE, 1912-13, 1914-17, A. B. Bethany Bible School, MANCHESTER COLLEGE, 1912-13, 1914-17, A. B. BETHANY BIBLE SCHOOL, 1919-22, B. D., *thesis,* "Humility in Christian Service." Teacher, Yellow Pine, Ala., 1911-12; State Line, Miss., 1913-14; Prin., Theodore, Ala., H. S., 1917-18. *Address,* 3435 W. Van Buren St., Chicago.

WHITEHEAD, CECIL Marie.

B. Syracuse, Ind., Aug. 7, 1897; *dau.* Samuel E. and S. Doshia (Peters) Whitehead; *Un. Ch. of B.* (Solomon's Creek Church) Northern Dist. of Ind., Nov., 1911. *Stu.* New Paris, Ind., H. S., 1911-13, 1914-16; Manchester College, Music and Bible, 1913-14; *ibid.*, Home Economics, 1916-18. *Mem.* Y. W. C. A. *Address,* Syracuse, Ind.

WHITEHEAD, IRA Bratton.

B. Ryde, Mifflin Co., Pa., Sept. 5, 1873; *s.* John H. and Jemima B. (Roop) Whitehead; *mar.* Stella A. Rynolds, Dec. 4, 1907; *Un. Ch. of B.* at Huntingdon, Pa., 1895. *Stu.* Juniata College, Normal, 1893, 1895-96, B. E.; *ibid.*, 1898; Jefferson Medical College, Philadelphia, 1900-03, M. D.; Intern Chester Hospital, Chester, Pa., 1904. Teacher in common school, 1894; Prin. of school, 1897; Teacher of Chemistry, Jefferson College, 1901-02; Physician, 1904-; Member of the Staff, St. Joseph's Hospital. Director, Mercury Motors Corporation. *Mem.* Allegheny Co. Medical Soc.; Pa. Medical Society; Amer. Medical Assoc.; St. Clair Country Club. *Address,* 1600 Broadway, Pittsburgh, Pa.

WICKERT, IRA Clinton.

Grad. Mt. Morris College, 1922, B. S. *Address,* Astoria, Ill.

WIDDOWSON, ETHEL (Sollenberger).

B. Waynesboro, Pa., July 20, 1891; *dau.* M. E. and Lydia A. (Funk) Sollenberger; *mar.* James Widdowson, June 14, 1918; *Un. Ch. of B.* at Waynesboro, autumn, 1905. *Stu.* Waynesboro H. S., *grad.* 1909; Juniata College, 1909-13, A. B. Teacher of modern languages, Juniata, Pa., H. S., 1914-15; English, Waynesboro H. S., 1915-18. *Address,* Frostburg, Md.

WIDDOWSON, FRANK Ridley.

B. Dixonville, Pa., Sept. 5, 1875; *s.* Ebenezer B. and Susan (Ober) Widdowson; *mar.* Ella Fluds, of Indiana, Pa., June 23, 1909; *Un. Ch. of B.* at Huntingdon, Pa., about 1895. *Stu.* Juniata College, Normal English, 1896-98, B. E.; 1900, M. E.; Jefferson Medical College, Philadelphia, 1902-06, M. D.; Resident Physician, Jefferson Medical College, Hospital Dept., 1906-08. Bookkeeper and Clerk in a Bank in Indiana, Pa., 1898-1902; Ass't. Surgeon, Dixonville, and Clymer Miners' Hospital, Dixonville, 1908-11; Demonstrator in Gynecology, Jefferson Medical College, 1911-; Instructor in anesthesia, *ibid.*, 1911-. Author of "Anesthesia by the Open Method;" "The Use of the Röth Dräger Apparatus in Anesthesia;" "Cause of Sickness with its Prevention." *Mem.* Amer. Medical Assoc.; Pa. Medical

Soc.; Philadelphia Co. Medical Soc.; Physicians Motor Club of Philadelphia. *Address,* 6201 Lansdowne Ave., Philadelphia.

WIDDOWSON, JAMES.

B. June 18, 1873; *s.* E. B. and Susan (Ober) Widdowson; *mar.* Ethel M. Sollenberger of Waynesboro, Pa., June 14, 1918; *Un. Ch. of B.* at Huntingdon, Pa., 1895; minister, (Manor Cong.) Manor, Pa., 1896. *Grad.* JUNIATA COLLEGE, NORMAL ENGLISH, 1896; *ibid.*, COLLEGE, 1903, A. B.; COLUMBIA UNIVERSITY, New York City, EDUCATION, 1908, A. M. Critic teacher, State Normal School of Colo., Gunnison, 1906-07; Professor of Philosophy and Education, Western Md. College, Westminster, 1908-18; Prin., Frostburg State Normal School, Frostburg, Md., 1918-. *Address,* Frostburg, Md.

WIDDOWSON, Sadie OLIVE.

B. Dixonville, Pa., Sept. 22, 1881; *dau.* E. B. and Susan (Ober) Widdowson; *Un. Ch. of B.* at Huntingdon, Pa., 1898. *Stu.* JUNIATA COLLEGE, NORMAL, two terms and two years, 1898-1902, B. E.; *ibid.*, 1904-05; University of Pa., Philadelphia, Summer sessions and extension work; BIBLE TEACHERS TRAINING SCHOOL (DR. WHITE'S), New York City, RELIGIOUS PEDAGOGY, 1909-12; JUNIATA COLLEGE, 1919-20, B. A. Teacher, common schools, Indiana Co., Pa., 1898-1901; Cross Fork, Pa., H. S., 1903-04; Eighth Grade, Royersford, Pa., 1906-09; Missionary to India, 1912-. Vyara, via Surat, India. *U. S. A. Address,* Rochester Mills, Pa.

WIDDOWSON, WILLIAM Logan.

B. Dixonville, Pa., April 18, 1886; *s.* E. B. and Susan (Ober) Widdowson; *mar.* Sudie K. Stevenson, Dec. 28, 1911; *Un. Ch. of B.* (Crooked Creek Church, Manor Cong.) Western Dist. of Pa., 1897. *Stu.* JUNIATA COLLEGE, 1906-10, A. B. Teacher, Twp. School, South Fork, Pa., 1905-06; Bookkeeper, Geiser Mfg. Co., Waynesboro, Pa., 1911-12; Voucher Clerk, Emerson-Brantingham Co., Waynesboro, 1912-14; Cashier, *ibid.*, 1914-. *Address,* 336 W. Main St., Waynesboro, Pa.

WIEAND, ALBERT Cassel.

B. near Wadsworth, Wayne Co., Ohio, Jan. 17, 1871; *s.* David and Eliza Berkey (Cassel) Wieand; *mar.* Katherine Grace Broadwater, June 16, 1909; *Un. Ch. of B.* (Chippewa Church) near Smithville, Ohio, Jan., 1884; minister, 1893; elder, about 1895 or 97. *Stu.* Northern Ohio Normal School, Smithville, 1886-87; COM'L. SCHOOL, ———, 1887; JUNIATA COLLEGE, NORMAL ENGLISH, 1888-90, B. E.; *ibid.*, Acad., 1890-91; SMITHVILLE ACAD., Smithville, Ohio, 1891-92; McPHERSON COLLEGE, 1892-96, A. B.; *ibid.*, 1895 (?), M. S. D.; COLUMBIA COLLEGE OF EXPRESSION, Chicago, TWO-YEAR TEACHERS COURSE, 1898-99;

University of Chicago, Theology, summer, 1899; McPherson College, post-graduate, 1899-1900, A. M.; University of Chicago, Theology and senior College, 1900-01, Ph. B.; University of Jena, Germany, philosophy and pedagogy, 1902-03; Bible Teachers' Training School (Dr. White's), New York City, psychology, 1903-04; Columbia University, New York City, 1904-05, completing all credits and work for Ph. D. except thesis and final examination; University of Leipzig, Germany, philosophy and pedagogy, one semester, 1905; Manchester College, 1917, D. D. (honorary degree); Columbia University, New York City, summer, 1921. Tutor, Juniata College, 1888-91; Ass't. Prin., Smithville Acad., 1891-92; Tutor, McPherson College, 1892-95; Professor of English and Prin., Normal Dept., McPherson College, 1895-98; Head, Dept. of Religious Education, Bible Teachers' Training School, 1902-05; President, Bethany Bible School, 1905-. Bible institutes lectures; Travel in Europe, Palestine, Egypt, India and Burmah, 1902, 1910-11; Research in Religious Education in Germany, Austria, Switzerland, France, Denmark, Sweden, England and Scotland; Author (with assistants) of "Foundation Truths;" "The Child's Life of Christ;" "Analytic Diagram and Outline of the Life of Christ." *Mem.* Chicago Theological Faculties Union; Exegetical Soc. of Chicago. *Stu.* Columbia University, New York City, summer, 1922; Boston University, Spring, 1923. *Address,* 832 S. Humphrey Ave., Oak Park, Ill.

WILL, FANNIE R———.

Grad. Bridgewater College, 1923, A. B. *Address,* Dayton, Va. (College Office.)

WILL, HOMER Christian.

B. Timberville, Va., May 28, 1898; *s.* Samuel Gordon and Sallie V. (Hollar) Will, *Un. Ch. of B.* (Cook's Creek Cong.) Dayton, Va., Aug., 1916. *Stu.* Dayton H. S., 1912-16; Bridgewater College, 1917-20, A. B.; University of Va., Charlottesville, biology, summer, 1920, and school years 1920-22, A. M. *Address,* Dayton, Va.

WILL, H——— S———.

Grad. Bridgewater College, 1923, A. B. *Address,* Dayton, Va. (College Office.)

WILLARD, EMMA (Huffman).

Mar. O. H. Willard, Sept. 17, 1921. *Grad.* Bethany Bible School, 1923, B. S. L. *Address,* 3435 W. Van Buren St., Chicago, Ill. (School Office.)

WILLIER, FRANK E————.

Grad. Bridgewater College, 1922, A. B. *Address,* Mt. Airy, Md. (Bridgewater College Office.)

(Note: Ministerial list in Brethren Yearbook gives spelling Williar, at Mt. Airy, Md.)

WILLOUGHBY, LILIAN Falkenstein.

Grad. ELIZABETHTOWN COLLEGE, 1923. A. B. *Address,* Elizabethtown, Pa. (College Office.)

WILSON, MILLARD.

Grad. BLUE RIDGE COLLEGE, 1923, A. B. *Address,* Middletown, Md. (College Office.)

WILSON, NORMAN Albert.

Minister. *Grad.* BLUE RIDGE COLLEGE, 1922, A. B. *Address,* Middletown, Md. (Blue Ridge College Office.)

WINE, CELESTA Thelma.

B. Staunton, Va., Dec. 6, 1899; *dau.* Alonzo F. and Attie (Cline) Wine; *Un. Ch. of B.* at Bethany Bible School, Feb., 1913. *Stu.* ALBORG HOJERE PIGE SKOTE H. S., Denmark, 1913-16; MANCHESTER COLLEGE, 1916-20, A. B.; Juniata College, School of Theology, 1920-22, B. D., *thesis,* "A Critique of Junior Graded Sunday-school Literature." *Address,* 857 Clinton Ave., Oak Park, Ill.

WINE, EMERY.

Grad. MCPHERSON COLLEGE, 1922, A. B. *Address,* Woodside, Del. (McPherson College Office.)

WINE, GROVER Lorington.

B. Allen Co., Ohio, Jan. 12, 1886; *s.* John H. and ——— (Edgecomb) Wine; *mar.* Mary Stoner of Ladoga, Ind., June 1, 1911; *Un. Ch. of B.* (Country Church) Huntington, Ind.; elder, Polo, Ill., Oct. 27, 1919. *Stu.* Clear Creek, Ind., H. S., 1900-04; MANCHESTER COLLEGE, 1908-11, B. S. L.; Ube College, ———, 1912-13; MANCHESTER COLLEGE, 1913-15, B. A.; JUNIATA COLLEGE, School of Theology, 1920-22, B. D. Pastor, Manchester Church, North Manchester, Ind., June, 1915-Dec., 1917; Supply pastor, Covington, Ohio, Jan.-April, 1918; Pastor, Polo, Ill., 1918-20; Fairview Church, Middle Dist. of Pa., 1920-22; Dean, Bible Dept., Mt. Morris College, 1922-. *Address,* Mt. Morris, Ill.

WINE, JOHN Calvin.

B. Covington, Ohio, June 23, 1882; *s.* D. D. and Susan (Miller) Wine; *Un. Ch. of B.* at Pleasant Hill, Ohio, June 23, 1901. *Stu.* Covington, H. S., 1895-99; DAYTON, Ohio H. S., 1899-1901; OBERLIN COLLEGE, *Oberlin,* Ohio, 1908-12, A. B. Teacher of English, Punahou Acad., Honolulu, Hawaii, 1912-14; Sales Manager, Geo. L. Shuman and Co., Publishers, Chicago, 1914-18; Athletic Director, Y. M. C. A.,

A. E. F., France, 1918-19; Sales Manager, Geo. L. Shuman and Co., 1919-. *Address*, Covington, Ohio.

WINE, JOHN Eugene.

B. Forestville, Va., July 31, 1889; *s.* D. P. and ——— (Good) Wine; *mar.* Nell Stuart Fennell, May 11, 1918; *Un. Ch. of B.* (Flat Rock Church) Forestville, about 1900. *Stu.* Bridgewater College, 1908-11, B. E.; Medical College of Va., Richmond, 1913-17, M. D. Prin., Quicksburg, Va., Graded and H. S., 1911-13; Intern, ——— Hospital, 1917-18; First lieutenant, U. S. Army, March, 1918-Feb., 1919; Capt. Medical Corps, U. S. Army, Feb., 1919, Aug., 1919; Physician, Harrisonburg, Va., 1919-. *Address,* Harrisonburg, Va.

WINE, NORMAN B———.

Grad. Manchester College, 1923, B. S. *Address*, Dayton, Ohio. (College Office.)

WINGARD, Martha JANE.

Grad. Mt. Morris College, 1923, A. B. *Address*, Glasgow, Mont. (College Office.)

WINGER, OTHO.

B. Marion, Ind., Oct. 23, 1877; *s.* John M. and Mary (Smith) Winger; *mar.* Ida Miller of North Manchester, Ind., July 21, 1902; *Un. Ch. of B.* (Somerset Church) near Marion, Feb. 21, 1888; deacon, Sept. 26, 1896; minister, April 9, 1897; elder, Nov. 9, 1910. *Stu.* Manchester College, Prep., 1898-1901; *ibid.,* College, 1901-02; Indiana University, Bloomington, 1902-05, A. B.; *ibid.,* 1907, A. M., *thesis,* "Practical Application of Aristotle's Doctrine of Catharis;" Mt. Morris College, 1918, LL. D. (honorary degree); Manchester College, 1918, D. D. (honorary degree). Professor of History and Philosophy, Manchester College, 1907-11; President, *ibid.,* 1911-. Author, "Life of Elder R. H. Miller," 1909; "History of the Church of the Brethren in Indiana," 1917; "History and Doctrines of the Church of the Brethren," 1919. Vice-President, General Mission Board, Ch. of B. *Address,* North Manchester, Ind.

WINGER, ROGER Daniel.

B. Grant Co., Ind., Feb. 16, 1896; *s.* Daniel O. and Ida Victoria (Bechtel) Winger; *Un. Ch. of B.* (Cart Creek Church) Grant Co., 1908; minister, *ibid.,* Jan., 1914. *Stu.* Sweetser, Ind., H. S., 1908-12; Manchester College, 1912-16, A. B.; Bethany Bible School, 1916-18, B. D.; University of Chicago, Divinity School, part time 1918-20, A. M., *thesis,* "Missionary Activity and Development of the Church of the Brethren;" Northwestern University, Evanston, Ill., first semester, 1920-21. Teacher, Dist. school, Grant Co., 1913-15; Salesman, Wear-

Ever Aluminum, Grant Co., summer, 1916; Pastor, Huntington, Ind., summer, 1918; Travelling Secretary, General Mission Board, in Southern Dist. of Iowa and Dist. of Northern Ill. and Wis., summer, 1919; Ass't. pastor, first Baptist Church, West Pullman, near Chicago, 1920; Director of Religious Education, McPherson College Region, and Professor of Religious Education, McPherson College, Jan., 1921-22; Pastor, Washington, D. C., 1922-. *Mar.* Inez E. Byers of Mechanicsburg, Pa., Sept. 30, 1920. *Mem.* Student Volunteer Movement. *Address,* Marion, Ind., R. 5.

WINTERS, VERNON Elsworth.

B. Alvordton, Ohio, Jan. 27, 1901; *s.* Charles S. and Dora (Heller) Winters; *Un. Ch. of B.* (Silver Creek Cong.) Alvordton, Nov. 25, 1909; minister; *Stu.* FAYETTE, Ohio, H. S., 1913-17; MANCHESTER COLLEGE, NORMAL ENGLISH, 1919-20, B. E. *Address,* Alvordton, Ohio.

WIRT, MARIE.

Grad. MANCHESTER COLLEGE, 1922, A. B. *Address,* Virden, Ill. (Manchester College Office.)

WISE, CORA Viola.

B. Elkhart Co., Ind., Dec. 11, 1884; *dau.* David M. and Catherine (Kammerer) Wise; *Un. Ch. of B.* at Wakarusa, Ind., 1896. *Stu.* Nappanee, Ind., H. S., 1900-03; MANCHESTER COLLEGE, ACAD., and Bible, 1903-04; CANTON COLLEGE, Canton, Ohio, 1904-05, B. S. L.; Juniata College, 1907-09; MANCHESTER COLLEGE, 1921-22, B. A. City Mission Worker under Dist. Boards of Northern Ind. and Northeastern Ohio during school vacations and 1906; Private Secretary and ass't to Dr. Chas. Stolts, Surgeon, South Bend, Ind., 1910-1921; Academy teacher, Manchester College, 1921-. *Mem.* Amer. Red Cross; Florence Crittenden Circle. *Address,* 706 Bond St., North Manchester, Ind.

WITHERS, Lydia Lois.

Grad. JUNIATA COLLEGE, 1923, A. B. (College Office.)

WITMORE, IRMA.

Grad. MCPHERSON COLLEGE, 1922, A. B. *Address,* McPherson, Kans. (McPherson College Office.)

WOLF, EDNA Belle.

Grad. MT. MORRIS COLLEGE, 1923, A. B. *Address,* Franklin Grove, Ill. (College Office.)

WOLF, IVA Viola.

B. Fredricksburg, Iowa, April 17, 1898; *dau.* Frank B. and Emma A. (Maust) Wolf; *Un. Ch. of B.* (Root River Church) Preston, Minn., June, 1912. *Stu.* PRESTON H. S., 1912-16; Preston Normal School,

1916-17; Mt. Morris College, 1918-21, A. B. Teacher, rural school, Winona Co., Minn., 1917-18. Teacher, 1921-. *Address,* Preston, Minn.

WOLFE, CLARA E——— (Stauffer).

B. LaGrange Co., Ind., March 14, 1874; *dau.* Emanuel G. and Mary E. (Mann) Stauffer; *mar.* J. G. Wolfe of La Place, Ill., Dec. 25, 1907; *Un. Ch. of B.* (Elkhart Valley Church) near Elkhart, Ind., 1893. *Stu.* Mt. Morris College, literary and Shorthand, 1894-95; Two Lozzi-Froebel Kindergarten Training School, Chicago, (now the normal terms, about 1892; Two terms, Manchester College; Pesta-Pestalozzi-Froebel Teachers College), 1905-06; Bethany Bible School, nearly one year's work, 1905. Teacher; missionary worker in city; kindergarten teaching. *Mem.* Woman's Club of Decatur. *Address,* 177 Cobb Ave., Decatur, Ill.

WOLFE, LYDIA Esther (Bright).

B. Dayton, Ohio, Feb. 19, 1897; *dau.* John Calvin and Elizabeth (Hiestand) Bright; *Un. Ch. of B.* (Eversole Cong.), near Dayton, April 8, 1906. *Grad.* Troy, Ohio H. S., 1915; Manchester College, 1916, B. E.; *ibid.,* 1921, A. B.; Bethany Bible School, 1921-. Teacher in elementary schools, Miami Co., Ohio, 1916-19; Telephone Operator, Y. W. C. A., Volunteer Band. *Mar.* Harvey L. Wolfe of Galveston, Ind., June 3, 1922. *Address,* Arcanum, Ohio.

WOLFE, MARSHALL R———.

Minister. *Grad.* Blue Ridge College, 1922, A. B. *Address,* New Windsor, Md. (Blue Ridge College Office.)

WOLGEMUTH, ORLENA.

Grad. Juniata College, 1922, A. B. (Juniata College Office.)

WOODARD, JOHN.

B. Walker, Iowa, Feb. 13, 1882; *s.* William Benjamin and Effie Cohitota (Sykes) Woodard; *mar.* Edith Leyman of Covington, Ohio, Nov. 25, 1915; *Un. Ch. of B.* at Fruitdale, Ala., May, 1899. *Stu.* Mt. Morris College, Acad., 1901-04; Fort Worth University, Fort Worth, Tex., spring, 1905; University of Mo., Columbia, Agriculture, 1907-11, B. S. in Agriculture; *ibid.,* Soils, 1913-14, M. A.; Johns Hopkins University, Baltimore, Md., Plant physiology, autumn, 1915; University of Chicago, Botany, 1918, 1919-20; Graduate student, University of Illinois, Urbana, 1920-. Ass't. in soil survey, University of Ill., 1911-13; Ohio Agricultural Experiment Station, 1914-15; In charge of soil survey, Ontario Agricultural College, Guelph, Ontario, Canada, 1915-18; Professor of agriculture, Mt. Morris College, 1918-19; Associate in Soil Survey, Division of Soil Physics, Dept. of Agronomy, College of Agriculture and Agricultural Experiment Station, University of Ill.,

1920-22; Instructor in Botany, *ibid.*, 1922-. *Grad.* University of Chicago, March, 1923, Ph. D. *Mem.* Amer. Soc. of Agronomy, National Geographic Soc. *Address*, Dept. of Botany, University of Ill., Urbana, Ill.

WOODS, BEULAH May.

B. Spencer, Medina Co., Ohio, July 28, 1897; *dau.* Charles M. and Clara (Pittenger) Woods; *Un. Ch. of B.* (Black River Cong.) Chatham Twp., Medina Co., Sept., 1910. *Stu.* SPENCER, Ohio, H. S., 1910-14; MANCHESTER COLLEGE, 1914-18; *ibid.*, EXPRESSION, 1914-16; University of Chicago, School of Education, and Bethany Bible School, 1921-. Bookkeeper, Farmers Savings Bank, Spencer, summers 1914, 1915, 1918; Saleslady, "Wear-Ever" Aluminum, Southern Indiana, summer, 1917; Teacher of Academic German, Manchester College, Acad., 1917-18; Teacher of English, West Salem, Ohio, H. S., 1918-19; Nampa, Idaho, H. S., 1919-21. *Mem.* National Geographic Soc. University of Chicago, 1923, A. M. *Address*, Spencer, Ohio.

WOODSON, NORMAN Allen.

B. Daleville, Va., June 14, 1901; *s.* Selma Brugh and Nettie (Huff) Woodson; *Un. Ch. of B.* at Daleville, Nov., 1915. *Stu.* DALEVILLE COLLEGE, ACAD., 1914-18; *ibid.*, JR. COLLEGE, 1918-20; ROANOKE COLLEGE, Salem, Va., 1920-22, B. S. *Address*, Daleville, Va.

WOODSON, SELMA Brugh.

B. Daleville, Va., April 10, 1898; *dau.* S. B. and Nettie (Huff) Woodson; *Un. Ch. of B.* at Daleville, 1908. *Grad.* DALEVILLE JR. COLLEGE, 1920; *Stu.* Juniata College, special courses, 1920-21. Teacher, Gretna, Va., H. S., 1921-. *Address*, Daleville, Va.

WORKMAN, CLIFFORD Arthur.

B. Buckeye City, Ohio, July 7, 1882; *s.* Uriah C. and Barbary I. (———) Workman; *mar.* Ada Hakey, May 13, 1918; *Un. Ch. of B.* (Danville Church) Buckeye City, Oct. 21, 1897; minister, 1910. *Stu.* DANVILLE--BUCKEYE CITY H. S., *grad.* 1903; WAUGHTELLE NORMAL, ———, BUSINESS, *grad.* 1905; Byron W. King's short course, Oratory, Pittsburgh, Pa., Canton College and Bible Institute, Canton, Ohio, 1905-06; JUNIATA COLLEGE, BIBLE, *grad.* 1911, B. S. L. Embalmer and funeral director in Ohio, 1912-18; Ind., 1918-. Flora, Ind., at present. *Mem.* Amer. Red Cross; Purple Cross. *Address*, Flora, Ind.

WORKMAN, HOWARD S.

B. Buckeye City, Ohio, July 23, 1881; *s.* Columbus J. and Sarah (Ross) Workman; *mar.* Ida A. Wander, Nov. 29, 1906; *Un. Ch. of B.* at Danville, Ohio, Nov., 1893. *Stu.* DANVILLE-BUCKEYE CITY H. S., 1898-1901; Central Ohio Normal College, ———, 1901-02; MAN-

CHESTER COLLEGE, 1902-04, B. E.; Wooster University, Wooster, Ohio, summer, 1905. Teacher, common schools, 1904-06; Prin., ——— H. S., 1906-07; Bank cashier, Buckeye City, 1907-19; Mt. Vernon, Ohio, 1919-. Notary public. *Mem.* National Geographic Soc. *Address,* Mt. Vernon, Ohio.

WRIGHT, ANNA Catherine (Zigler).

B. Broadway, Va., Dec. 28, 1889; *dau.* David H. and Sarah E. (Shank) Zigler; *mar.* Frank J. Wright, Aug. 15, 1914; *Un. Ch. of B.* at Broadway, 1898. *Stu.* BRIDGEWATER COLLEGE, PREP., 1907-09, B. E.; *ibid.,* COLLEGE, 1909-10, 1911-13, B. A. Teachers College, Columbia University, New York City, 1916-18; Private voice lessons, New York City, 1916-18; A course at the Metropolitan Museum, New York City. *Mem.* Amer. Red Cross; Dame's Club of Columbia University. *Address,* Bridgewater, Va.

WRIGHT, CHARLES Aldus.

B. Fostoria, Ohio, Jan. 27, 1884; *s.* S. N. and Emma R. (Rothacker) Wright; *Un. Ch. of B.* near Fostoria, July 12, 1903; minister, 1906. *Stu.* COMMERCIAL CORRESPONDENCE SCHOOLS, *grad.* 1904; MANCHESTER COLLEGE, ACAD., *grad.* 1914; *ibid.,* VOCAL MUSIC TEACHER'S COURSE, *grad.* 1914; *ibid.,* COLLEGE, 1917, A. B.; University of Chicago, 1920, A. M.; Bethany Bible School, Seminary, 1919, B. D., *thesis,* "New Testament Times." Glassworker, Fostoria Glass Specialty Co., 1899-1909; Minister, Fostoria, Ohio, 1907-11; Field Representative, Manchester College, 1917-18; Teacher, Manchester College, 1919-21; Co. Sunday-school organizer, Gratiot Co., Mich., 1921-22; Pastor, Indianapolis, Ind., 1922-. *Address,* 50 Belleview Place, Indianapolis, Ind.

WRIGHT, CHARLES Conrad.

B. Bridgewater, Va., Jan. 14, 1884; *s.* Robert J. and Alice M. (Sanger) Wright; *mar.* Ethel V. Bowman, Oct. 27, 1909; *Un. Ch. of B.* at Bridgewater College, Nov., 1898; deacon, April, 1905. *Stu.* BRIDGEWATER COLLEGE, ACAD., 1896-1900, B. E.; *ibid.,* COM'L. DEPT., 1902-03, M. Accts.; Eastman-Gaines Business College, ———, Bookkeeping and Accounting, 1914; Columbia University, New York City, summer, 1914; University of Va., Charlottesville, 1914-15; BRIDGEWATER COLLEGE, 1918, A. B.; Columbia University, completed resident study for A. M., summers 1918-21, *thesis title,* "A Study of Incomes in Va." Farmer, 1900-02, 1905-06; Manager, Sagamore Farms, 1906-14; Prin., Com'l. Dept., Bridgewater College, 1915-17; Professor of Political Science, *ibid.,* 1917-; Business Manager, *ibid.,* 1916-; Treasurer, Board of Trustees, *ibid.,* 1919-; Vice-President and director of D. S. Thomas, Inc., 1916-. *Mem.* Amer. Sociological Soc. *Stu.* Columbia University, New York City, summer, 1922. *Address,* Bridgewater Va.

WRIGHT, FRANK James.

B. Bridgewater, Va., Nov. 22, 1888; *s.* Robert J. and Alice M. (Sanger) Wright; *mar.* Anna Catherine Zigler, Aug. 15, 1914; *Un. Ch. of B.* (Beaver Creek Cong.) near Bridgewater, about 1901. *Stu.* BRIDGEWATER COLLEGE, PREP., 1901-05, B. E.; *ibid.*, COLLEGE, 1905-08, B. A.; University of Va., Charlottesville. 1908-09, 1910-11, M. A.; *ibid.*, 1913-14; COLUMBIA UNIVERSITY, New York City, summers 1913, 1916, school years 1916-18, Ph. D., *thesis*, "The Physiography of the Upper James River Basin in Va." Farmer, Bridgewater, 1909-10; Professor of geology and biology, Bridgewater College, 1911-16; Associate in geology, Bryn Mawr College, Bryn Mawr, Pa., 1917-18; Instructor in geography, Columbia University, summer, 1918; In business 1918-19; Professor of geology, Bridgewater College, 1919-20; Dean of College, *ibid.*, 1921-. Columbia University, summer, 1920. Worker on Va. Geological Survey, 1912-, with rank of Ass't. geologist at present; Member, House of Delegates of Va., 1916-20. *Mem.* National Geographic Soc.; Phi Beta Kappa; Fellow, Amer. Geographic Soc.; Listed in "Amer. Mem. of Science." *Address,* Bridgewater, Va.

YAGEL, C——— G———.

Minister. *Grad.* BRIDGEWATER COLLEGE, 1923, A. B. *Address,* Belmont, Va. (College Office.)

YAGER, Herman LINWOOD.

B. Brightwood, Va., Oct. 2, 1884; *s.* John Taylor and Mollie (Larkins) Yager; *Un. Ch. of B.* at Bridgewater, Va., Jan., 1909; minister, Jan., 1913. *Stu.* Warwick, ———, H. S., 1907-08; BRIDGEWATER COLLEGE, 1908-10, B. E.; *ibid.* 1910-13. A. B.; University of Va., Charlottesville, summers 1915, 1918; Crozer Theological Seminary, Upland, Pa., 1919-20; University of Pa., Education, Philadelphia, 1919-20; Columbia University, New York City, Education, 1920. Prin., graded school, Quinque, Greene Co., Va., 1913-15; Brightwood, Va., H. S., 1915-19. *Address,* Brightwood, Va.

YEATER, ELVA Elizabeth.

B. Flora, Ind., Oct. 16, 1901; *dau.* Lewis E. and Arrena (Myer) Yeater; *Un. Ch. of B.* at Flora, 1915. *Stu.* FLORA H. S., 1915-19; MANCHESTER COLLEGE, NORMAL, 1919-20, B. E. *Teacher,* Bringhurst, Ind., 1920-21; Flora, Ind., 1921-. *Address,* Flora, Ind.

YODER, CLARENCE Hinkle.

B. Union Co., Ohio, Feb. 12, 1884; *s.* James L. and Almeda (Hinkle) Yoder; *mar.* Hazel Palmer, July 21, 1912; *Un. Ch. of B.* (Logan Cong.) Logan Co., Ohio, Dec., 1898; minister, Nov. 4, 1905;

elder, 1911. *Stu.* Degraff, Ohio, H. S., Dec., 1902-April, 1904; Manchester College, 1904-1906; Ohio State University, Columbus, History and English, summer, 1913; MANCHESTER COLLEGE, 1907-09, B. S. L.; *ibid.*, 1915, A. B. University of Southern Calif., Los Angeles, Philosophy and Education, 1916-17; *ibid.*, Bacteriology, summer, 1919. Professor of Religious Education, La Verne College, 1909-11, 1915-16; Teacher of Science, Downey, Calif., H. S., 1917-18; Fowler, Calif., H. S., 1918-. *Address,* Sixth and Modesto Sts., Fowler, Calif.

YODER, DAYTON.

Grad. MCPHERSON COLLEGE, 1922, A. B. *Address,* McPherson, Kans. (McPherson College Office.)

YODER, GERTRUDE Angeline.

B. Bakersfield, Calif., 1888; *dau.* Samuel E. and Mary (Jones) Yoder; *Un. Ch. of B.* (Egan Cong.) Hemet, Calif., 1900. *Stu.* La Verne College, 1913-15; University of Southern Calif., Los Angeles, 1916-17; MCPHERSON COLLEGE, 1918-19, A. B.; Bethany Bible School, 1910-12, 1919-20. *Mem.* Y. W. C. A. *Address,* Maybury St., Hemet, Calif.

YODER, HAZEL Paulmer.

B. Elkhart, Ind., May 31, 1889; *dau.* Frank G. and Nellie M. (Roose) Yoder; *mar.* Clarence H. Yoder, July 21, 1912; *Un. Ch. of B.* at Elkhart, March 4, 1898. *Stu.* ELKHART H. S., 1904-08; Manchester College, Normal, 1908-09; Ind. State Normal School, Terre Haute, summer, 1910; Manchester College, 1912-15; LA VERNE COLLEGE, 1915-16, B. A. Teacher, grammar grades, Elkhart, 1909-10; Primary grades, Nappanee, Ind., 1910-12. *Address,* Fowler, Calif.

YODER, JACOB H———.

Minister. *Grad.* MCPHERSON COLLEGE, 1923, A. B. *Address,* Carleton, Neb. (College Office.)

YODER, JOSEPH J.

B. Somerset Co., Pa., Nov. 24, 1868; *s.* Jacob D. and Sarah (———) Yoder; *mar.* Sadie Strohm of Harlan, Iowa, May 30, 1895; *Un. Ch. of B.* (Monitor Church) Conway, Kans., May, 1889; minister, *ibid.,* June 11, 1892; elder, *ibid.,* June 5, 1901. *Stu.* MCPHERSON COLLEGE, ACAD., 1889-94; *ibid.,* COLLEGE, *grad.* 1913, B. A.; University of Chicago, summer, 1911. Teacher, grade school, eight years between 1888 and 1900; Farmer, some years; Connected with McPherson College since 1908; Business manager, *ibid.,* 1911-. Professor of Bible and social science, *ibid.,* at present. World trip, 1920-21, as part of delegation sent by General Mission Board, Ch. of B., including World's S. S. Convention, Tokyo, Japan; also Korea, China, Malay, Ceylon, India, East

Africa, Italy, Germany, Denmark, Sweden and England. *Mem.* General Mission Board of Ch. of B. Board of Directors of Peoples Bank, McPherson, Kans.; Com'l. Club of McPherson; Religious Education Assoc.; President, Board of Trustees, McPherson College. *Address,* 127 N. Olivette St., McPherson, Kans.

YODER, LESLIE James.

B. Bellefontaine, Ohio, Jan. 25, 1893; *s.* James L. and Almeda (Hinkle) Yoder; *mar.* Mary E. Shively of North Manchester, Ind., May 22, 1914; *Un. Ch. of B.* (Logan Church) Bellefontaine, 1903; minister, *ibid.,* 1918. *Stu.* Bellefontaine H. S., 1909-11; MANCHESTER COLLEGE, ACAD., 1911-13; *ibid.,* COLLEGE, 1913-17, A. B.; *ibid.,* post-graduate, summer, 1920-. Teacher of Manual Training and Agriculture, Delphi, Ind., H. S., 1914-15; Commerce and Debating, Bellefontaine, H. S., 1917-18; Farmer, Bellefontaine, 1917-20; Supt. of Schools, Teegarden, Ind., 1920, 21; Prin. of Academy, Manchester College, 1921-. *Address,* Bellefontaine, Ohio.

YODER, PAUL Rufus.

B. Sabetha, Kans., March 15, 1899; *s.* Rufus A. and Anna I. (Wyland) Yoder; *Un. Ch. of B.* at Sabetha, 1912; minister, *ibid.,* June, 1918. *Stu.* SABETHA H. S., 1912-16; MCPHERSON COLLEGE, 1916-21, B. A.; UNIVERSITY OF KANS., Manhattan, Physics and Astronomy, 1921-22, M. A., *thesis,* "Investigations on the Electrical and Mechanical Phenomena of a Rochelle Salt Crystal." Professor of Physics and Math., Blue Ridge College, 1922-. *Mar.* Wave Irene Davis of Sabetha, Aug. 2, 1922. *Address,* Sabetha, Kans.

YODER, RALPH Ernest.

B. Lewistown, Pa., March 22, 1876; *s.* Joseph C. and Seraphina (Crosswhite) Yoder; *mar.* Eleanor M. McKeever of New York City, March 4, 1911; *Un. Ch. of B.* at Huntingdon, Pa., about 1888. *Stu.* JUNIATA COLLEGE, 1891-93, B. E.; FRANKLIN AND MARSHALL COLLEGE, Lancaster, Pa., 1898-1902, A. B.; COLLEGE, OF DENTAL AND ORAL SURGERY, New York City, 1906-9, D. D. S. Teacher, public schools in Pa., 1893-98; Prin., Wakefield, Pa., H. S., 1902-03; Vice-Prin., Berwick, Pa., H. S., 1903-04; Teacher of Math., College Hill, Cincinnati, Ohio, 1904-05; Chambersburg, Pa., Academy, 1905-06; Dentist, Brooklyn, N. Y., 1909-. *Mem.* Psi Omega. *Address,* 443 Ridgewood Ave., Brooklyn, N. Y.

YODER, WILLIAM Henry.

B. Conway, Kans., Jan. 4, 1883; *s.* Jacob D. and Sarah (———) Yoder; *mar.* Elva Herr, Sept. 18, 1907; *Un. Ch. of B.* (Monitor Church) Conway, 1898; minister, 1907; elder, 1914. *Stu.* MCPHERSON COLLEGE,

NORMAL, four years, *grad.* 1904, B. S. D.; *ibid.*, COLLEGE, four years, *grad.* 1915, A. B. Teacher, Public Schools of Kans., 1904-09; Pastor, Monitor Church, Conway, 1915-19; Morrill, Kans., 1919-. *Mem.* National Geographic Soc. *Address,* Morrill, Kans.

YOHN, CLARENCE H———.

Grad. MANCHESTER COLLEGE, 1923, B. S. *Address,* 3435 W. Van Buren St., Chicago, Ill. (College Office.)

YOHN, FLORENCE Gertrude (Wirt).

B. Lewiston, Minn., May 10, 1892; *dau.* Chris and Sarah (Thackery) Wirt; *Un. Ch. of B.* at Lewiston, Oct., 1905. *Stu.* MT. MORRIS COLLEGE, ACAD., *grad.* 1909; *ibid.,* STENOGRAPHIC, *grad.* 1911; *ibid.,* Advanced business, *grad.* 1912, B. Accts.; COLLEGE, *grad.* 1919, A. B.; Bethany Bible School, 1919-. Engaged in office work, Bethany Bible School, 1912-17, 1919-. *Mar.* Samuel J. Yohn, July 7, 1922. *Address,* 3435 W. Van Buren St., Chicago, Ill.

YOHN, ORA Kagey (Hale).

B. Roanoke City, Va., April 23, 1890; *dau.* G. S. and Jennie (Kagey) Hale; *mar.* Clarence H. Yohn, Dec. 24, 1919; *Un. Ch. of B.* at Tekoa, Wash., 1903. *Stu.* TEKOA H. S., 1907-11; BETHANY BIBLE SCHOOL, 1911-13, 1914-16, B. S. L.; MANCHESTER COLLEGE, 1917-19, A. B. Worker in office of the United Charities, Chicago, 1920-. *Address,* 408 S. Homan Ave., Chicago, Ill.

YOUNG, Emanuel PAUL.

B. North Manchester, Ind., Feb. 9, 1896; *s.* E. S. and Susie (Royer) Young; *mar.* July 2, 1919; *Un. Ch. of B.* at Canton, Ohio, 1908. *Stu.* Juniata College, 1910; ——— H. S., 1911-14; POMONA COLLEGE, Claremont, Calif., 1914-18, 1919, A. B. Salesman for Thoyce Engraving Co., Los Angeles, Calif., 1919-. *Address,* 182 N. Alexandria St., Los Angeles, Calif.

YOUNG, EMANUEL Sprankle.

B. Canton, Ohio, Nov. 14, 1854; *s.* Simon and Catharine (Sprankle) Young; *mar.* Susie Royer, Aug. 30, 1885; *Un. Ch. of B.* at Mt. Morris, Ill., 1880; minister, *ibid.,* 1886; elder, Canton, 1904. *Stu.* Mt. Union College, Alliance, Ohio, English, 1875; Ashland College, Ashland, Ohio, Language and English, 1879; MT. MORRIS COLLEGE, Language and Math., 1881-83; A. B. in 1889; Lexington University, Lexington, Ky., Bible School, 1884-85; Chautauqua summer schools, Hebrew, under Dr. Harper, 1885-87; Morgan Park Theological Seminary, Morgan Park, Ill., 1888; Yale University, New Haven, Conn., Theological School, 1889-90; UNIVERSITY OF CHICAGO, 1894-95, B. D.

in 1894; MANCHESTER COLLEGE, 1916, D. D. (honorary degree). Professor of Bible, Mt. Morris College, 1885-95; President and Professor of Bible, Manchester College, 1895-99; Bible Correspondence School, 1899-02; President, Canton College and Bible College, Canton, Ohio, 1902-07; President, Bible Students League-Correspondence School, 1886-. Author: "Bible Outline," 1895; "Life of Christ," 1898; "Bible Geography," 1899; "Old Testament History," 1900; "New Testament History," 1900; "Acts of the Apostles." *Address,* Claremont, Calif.

YOUNG, MABEL Iona.

B. near Hartville, Ohio, May 6, 1901; *dau.* Simon and Celesta (Kinsley) Young; *Un. Ch. of B.* at Hartville, 1914. *Stu.* LAKE TWP. H. S., ———, Ohio, 1915-19; MANCHESTER COLLEGE, NORMAL, 1919-21. Teacher in elementary school, 1921-. *Address,* Mogadore, Ohio, R. D. 10.

YOUNG, WALTER Milton.

B. Carroll Co., Md., Aug. 9, 1896; *s.* David M. and S. Alice (Roop) Young; *mar.* M. Elizabeth Geiman, Oct. 12th, 1915; *Un. Ch. of B.* (Pipe Creek Church) Carroll Co., 1908. *Stu.* BLUE RIDGE COLLEGE, ACAD., 1911, 1912; *ibid.,* English, 1913; *ibid.,* BOOKKEEPING, *grad.* 1914. Partner with J. Stoner Geiman in automobile accessory, tire, and battery business, Westminster, Md. *Address,* Westminster, Md.

YOUNKER, F——— T———.

Grad. MANCHESTER COLLEGE, 1922, A. B. *Address,* Creston, Ohio. (Manchester College Office.)

YOUNT, DEE Andes.

B. Bridgewater, Va., Sept. 16, 1899; *s.* Walter B. and Minnie (Andes) Yount; *Un. Ch. of B.* at Bridgewater, Nov., 1908. *Stu.* ACAD. of WESTERN MD. COLLEGE, Westminster, 1913-15; WESTERN MD. COLLEGE, *ibid.,* COLLEGE, SCIENTIFIC, 1915-19, A. B.; Johns Hopkins University, Baltimore, Md., Electrical Engineering, 1919-20; Mass. Institute of Technology, Boston, 1920-. *Mem.* National Electric Lighting Assoc; Amer. Institute of Electrical Engineers. *Address,* 156 W. Main St., Westminster, Md.

YOUNT, KARL Edwin.

B. Bridgewater, Va., Feb. 27, 1897; *s.* Walter B. and Minnie (Andes) Yount; *mar.* Pauline W. Royer of Westminster, Oct., 1920; *Un. Ch. of B.* at Bridgewater, 1908. *Stu.* Blue Ridge College, Acad., 1910-12; WESTERN MD. PREP. SCHOOL, Westminster, Md., 1912-14; WESTERN MD. COLLEGE, Westminster, 1914-18, A. B. Chemical Warfare Service, Defense Dept., Cleveland, 1918-19; Purchas-

ing Agent for the Standard Lime and Stone Co., Baltimore, Md., 1919-. *Address,* 156 W. Main Street, Westminster, Md.

YOUNT, WALTER Bowman.

B. near Crimora, Va., June 22, 1859; *s.* Daniel Yount; *mar.* Minnie B. Andes of Rockingham, Va.; minister. *Grad.* Brethren Normal School (now Juniata College); National School of Elocution and Oratory, Philadelphia; Ill. Wesleyan University, Bloomington (by correspondence), 1903, Ph. B.; Blue Ridge College, 1913, D. D. (honorary). *Stu.* University of Va., Charlottesville, six years; University of Chicago, Bible and elocution. President, Bridgewater College, 1892-1910. *Address,* Westminster, Md. (Bridgewater College: Its Past and Present;" Dr. John S. Flory, Bridgewater, Va.)

ZIEGLER, SAMUEL Horning.

B. Malvern, Ill., Jan. 11, 1880; *s.* Jesse and Hannah (Horning) Ziegler; *mar.* Sadie Brownmiller, June 8, 1904; *Un. Ch. of B.* (Mingo Church) Montgomery Co., Pa., Feb., 1894. *Stu.* Royersford, Pa., H. S., 1895; Juniata College, Acad., 1895-98; West Chester, Pa., State Normal School, 1900-02; Ursinus College, Collegeville, Pa., *grad.* 1910, A. B., 1912, A. M., *thesis,* "Constitutional Developments of the Civil War;" University of Pa., Philadelphia, 4 years. Head, Dept. of History, Reading, Pa., Boys' H. S., 1908-14; Ass't. professor of history, West Philadelphia H. S., for Boys, 1917-18; Director of high-school hist. and civics, Cleveland, Ohio, and extension lecturer, Cleveland School of Education, 1918-. Author of "Our Community," elementary civics text, 1918; "Course of Study in History and Civics for Junior High Schools," Cleveland, 1919; author and editor of "Introducing Cleveland to its Citizens," 1920. *Mem.* National Educational Assoc.; Ohio State Teachers Assoc.; Phi Delta Kappa. *Address,* 1453 E. One-hundred-ninth St., Cleveland, Ohio.

ZIGLER, HOWARD S———.

Grad. Bridgewater College, 1922, A. B. *Address,* Broadway, Va. (Bridgewater College Office.)

ZIGLER, LENORA Esther (Early).

B. Harrisonburg, Va., May 20, 1893; *dau.* Daniel and Ida Jane (Kiser) Early; *mar.* Michael J. Zigler, Aug. 29, 1917; *Un. Ch. of B.* (Middle River Cong.) Augusta Co., Va., Aug. 11, 1908. *Stu.* Pleasant Valley, Va., H. S., 1908-10; Bridgewater College, Music Teacher's Course, 1911-13; *ibid.,* Piano, 1913-16. Ass't. in music, Bridgewater College, 1912-16; Teacher of music, Bridgewater H. S., 1916-17. *Address,* 9 Aiken Ave., Princeton, N. J.

ZIGLER, MICHAEL Jacob.

B. Broadway, Va., Nov. 6, 1892; *s.* John P. and Sallie Elizabeth (Andes) Zigler; *mar.* Lenora Esther Early, Aug. 29, 1917; *Un. Ch. of B.* (Linville Creek Cong.) Broadway, May 20, 1903. *Stu.* Broadway H. S., 1909-12; Bridgewater College, 1913-16, A. B.; University of Va., Charlottesville, summer, 1915; Clark University, Worcester, Mass., Pedagogy and Psychology, 1916-17, A. M., *thesis,* "The Child and School Entrance," published in the "Pedagogical Seminary" for March, 1918; *ibid.,* first semester, 1917-18; Cornell University, Ithaca, N. Y., psychology, second semester, 1916-18; *ibid.,* Jan., 1919-Jan., 1920, Ph. D., *thesis,* "An Experimental Study in Visual Form," published in "The Amer. Journal of Psychology." Ass't. Prin., Tenth Legion H. S., Va., 1912-13; Instructor in psychology, Cornell University, Feb.-June, 1918; Instructor in psychology, Wells College, Aurora, N. Y., Feb.-June, 1919; Instructor in psychology, Cornell University, Sept., 1919-Feb., 1920; Professor of psychology and education, Bridgewater College, Feb., 1920-June, 1921; Instructor in psychology, Princeton University, Princeton, N. J., 1921-. *Mem.* Sigma Xi, Alpha chapter, 1920. *Address,* 9 Aiken Ave., Princeton, N. J.

ZIGLER, Michael ROBERT.

B. Broadway, Va., Nov. 9, 1891; *s.* Michael and Mary (Knupp) Zigler; *mar.* Amy L. Arnold of Frederick, Md., Aug. 10, 1918; *Un. Ch. of B.* (Linville Creek Church) Broadway, 1901; minister, Dec. 6, 1919. *Stu.* Broadway H. S., 1906-10; Bridgewater College, 1911-16, A. B.; Vanderbilt University, Nashville, Tenn., School of Religion, Theology and Sociology, summer, 1916, 1916-17. War Work Secretary, Y. M. C. A., Paris Island, S. C., 1917-1919; Home Mission Secretary, General Mission Board, Ch. of B., Dec., 1919-. *Address,* Elgin, Ill., care of General Mission Board.

ZOOK, EMORY Alburtus.

B. Huntingdon, Pa., Jan. 6, 1882; *s.* Rufus Augustus and Rachel (Brumbaugh) Zook; *Un. Ch. of B.* at Huntingdon, 1899. *Stu.* Juniata College, Normal, 1898-1901, B. E.; *ibid.,* College, 1902-06, B. A.; University of Jena, Germany, one-half year, 1909; University of Leipsig, Germany, one-half year, 1910; University of Pittsburgh, Pittsburgh, Pa., Education, 1915. Teacher, country school, Henderson Twp., Huntingdon Co., Pa., 1899-1900; Penn. Twp., Huntingdon Co., 1901-02; Teacher of science, Somerset, Pa., H. S., 1906-07; Prin., *ibid.,* 1907-08; Teacher, Crafton H. S., Allegheny Co., Pa., 1908-11; Teacher and Prin., Oakmont H. S., Allegheny Co., 1911-14; Teacher of history, Fifth Ave. H. S., Pittsburgh, 1914-21; Teacher, Short Course Business H. S., Pittsburgh, 1921-. Traveled Germany, 1909-10. *Mem.*

Pa. State Teachers' Assoc.; National Education Assoc. *Address,* Huntingdon, Pa.

ZOOK, GOLDA.

Grad. McPherson College, 1921, A. B. Teacher, Lehigh, Kans., H. S., 1921-. *Address,* Kansas City, Kans. (McPherson College office.)

ZUCK, PAUL.

Minister. *Grad.* Blue Ridge College, 1923, A. B. *Address,* Hagerstown, Md. (College Office.)

GARST, JULIA Catherine.

B. Jonesboro, Tenn., March 13, 1891; *dau.* Thomas Chester and Julia Catherine (Bacon) Garst; *Un. Ch. of B.* (Boones' Creek Church) Jonesboro, Dec. 10, 1904. *Stu.* Wichita, Kans., H. S., 1908-09; Fairmount College, Wichita, Acad., 1909-10; Friends University, Acad., 1910-11; *ibid.,* Normal Training Course, 1911-12, *ibid.,* summers 1912, 1913; McPherson College, 1917-18; Kans. State Normal School, summer, 1918; George Washington University, Washington, D. C., 1919-. Teacher, rural school, Sedgwick Co., Wichita, Kans., 1912-14; Seventh and eighth grades, Maize, Kans., 1914-17; Prin. of rural graded school, Wichita, Kans., 1918-19; Government Clerk, Washington, D. C., 1919-20; *Stu.* University of Mich., Ann Arbor, Feb., 1920-22, A. B. Librarian, Hamtramck H. S., Detroit, Mich., 1922-. *Address,* 246 N. Martinson Ave., Wichita, Kans. *Temporary Address,* 1482 Lee Place, Detroit, Mich.

ROYER, GALEN Brown.

B. Lewisburg, Pa., Sept. 8, 1862; *s.* John Grove and Elizabeth (Reiff) Royer; *mar.* Anna M. Miller, March 5, 1885; *Un. Ch. of B.* (Monticello Church) White Co., Ind., Feb., 1874; elder, 1910. *Stu.* Juniata College, Normal English, 1881-83, B. E.; Mt. Morris College, Commercial, 1887; Northern Ind. Normal, Valparaiso, Business, 1887; Mt. Morris College, 1918, D. D. (honorary degree); Juniata College, 1921-22, A. B. Teacher, Mt. Morris College, 1887-97; Secretary of General Mission Board, Ch. of B., 1897-1918; Chair of Missions and Comparative Religion, Juniata College, 1918-. Author, "Thirty-three Years of Missions in the Church of the Brethren"; "Christian Heroism in Heathen Lands"; Bible Biographies for the Young, eleven volumes, including: "Moses the Leader," "Jesus the Savior," Vols. I and II, "Samuel the Judge," "Esther the Queen," Elijah the Prophet," "Abraham the Faithful"; joint author with D. L. Miller, "Some Who Led." Editor of "Missionary Visitor" for a number of years. Travel in Europe, 1907, 1910; Russia, Northern Persia, Siberia, China and India, 1913. A. B., Juniata College, 1922. *Address,* Huntingdon, Pa.

List of Names Submitted, of Whom Biographies Do Not Appear

When the names of college graduates were being assembled, calls were made on every hand for names and addresses of all such persons, who were members of the Church of the Brethren, to be sent to the Editors. In response, the names contained in the preceding Biographical Section were submitted, and among them the following, consisting mostly of graduates who are no longer or never have been members of the Church, and members, not college graduates, whose work has been along other than educational lines.

Most of these names were submitted during 1920, and the addresses here given are those furnished at that time.

ALBAUGH, MARTHA (Mrs. Maurice Albaugh), Quincy, Ohio. Now a Methodist.

ARMENTROUT, W. E., Linville Depot, Va. Not a member.

AUGHINBAUGH, FRED, Limestone, Fla. United Brethren.

AUGHINBAUGH, ETHEL, Limestone, Fla. United Brethren.

BAER, HARRY Sprenkel, Bair's Post Office, York Co., Pa. Unable to locate.

BAKER, B. B., Harrod, Ind. Unable to locate.

BAME, S. ROLAND, Alvada, Ohio. Not a member.

BARNES, CHARLES Frederick, Colony, Kans. No data received.

BARNHART, Mrs. I. C., Roanoke, Va. Academy graduate.

BARNHART, WILBUR, North Manchester, Ind. He claimed ineligibility.

BARWICK, S. O. (M. D.), St. Louis, Mo. No longer a member.

BECKLEY, A. G. (M. D.), 2836 Columbia Ave., Philadelphia, Pa. Not a member.

BEERY, CHARLES O., Juniata, Pa. Not a graduate.

BEERY, LILLIAN, Augusta, W. Va. Member of Christian Church.

BEERY, RAY, 449 Fourth Ave., New York, N. Y. No data received.

BLANKENSHIP, ELIZABETH, North Manchester, Ind. No data received.

BONEWITZ, MARIAN, North Manchester, Ind. No data received.

BOOMLER, W. E., Shepherd, Mont. No data received.

BOWERS, ABRAHAM, 5815 Maryland Ave., Chicago, Ill. Now a Baptist.

BOWMAN, DAVID P., Crimora, Va. Presbyterian.

BOWMAN, EARL McKinly, 825 E. Westmoreland St., Philadelphia, Pa. Not a graduate.

BOWMAN, LEAH (Miller), 825 E. Westmoreland St., Philadelphia, Pa. Not a graduate.

BRUBAKER, BERNICE, Chino, Calif. No data received.
BRUGH, ARTHUR, Troutville, Va. Not a member.
BRUMBAUGH, CHALMERS Sherfy, 1020 Cathedral St., Baltimore, Md. No longer a member.
BUCKMAN, JOHN F.
BURRIS, DITHE (Neff), Long Beach, Calif. No longer a member.
BUTLER, DWIGHT, Detroit, Mich. No data received.
CARPENTER, CHARLES, Oak Park, Ill., Methodist.
CHARLES, EDNA Florence (Neher), La Verne, Calif. Now a Baptist.
CHEMBERLEN, FRED, The Palms, Los Angeles, Calif. No data received.
CLARK, ROBERT, Mt. Morris, Ill. Never a member.
CLEMENT, CORDA, 803 E. Lincoln Highway, DeKalb, Ill. No longer a member.
CLEMENT, JAMES, Junction City, Kans. No data received.
CLEMENT, JOHN Addison, Evanston, Ill. No data received.
COCHENDERFER, C. C., care of H. J. Harnly, McPherson, Kans. Unable to locate. Probably never a member.
COFFMAN, LILLIAN (Rupert), Huntingdon, Pa. Not a graduate.
CULLER, ARTHUR Jerome, McPherson, Kans. Now member of Christian Church.
DALKE, ANNA (Garber), Rockport, Mo. Not a member.
DANNER, PHILIP, 2618 College Ave., Berkeley, Calif. Not now a member.
DETTER, RALPH W., 1332 Detroit Ave., Hollywood, Calif. Now a Congregationalist.
DOTZOUR, GROVER C., Wichita, Kans. Now a Methodist.
DOTZOUR, ROYER, care of Frank Price, McPherson, Kans.
DOVEL, MARIE, Bridgewater, Va. Not a member.
DRESHER, STANLEY, care of J. N. Dresher, McPherson, Kans. Not a member.
DUBBEL, EARL, Waynesboro, Pa. Not a member.
DYCH, RACHEL (Bower), Reedley, Calif. Not a graduate.
EIKENBERRY, ELMER, Flora, Ind.
ELEY, W. LEONARD, North Manchester, Ind. Never a member.
EPPLEY, GARRETT, Wabash, Ind. No data received.
FLORY, IRA S., Nokesville, Va. No longer a member.
FOGELSANGER, C. ALVIN, Shippensburg, Pa. No data received.
FOUTZ, GUY, 138 S. Broad St., Waynesboro, Pa. Not a graduate.
FOUTZ, IRA E., Philadelphia, Pa. Academy graduate.
FULTZ, L. C., Bridgewater, Va. Member of Reformed Church.

GEIMAN, ROSA A., Westminster, Md. Not a graduate.
GERNERT, W. B., Paris, Ill. Unable to locate.
GILBERT, Q. O., 1048 Mandana Blvd., Oakland, Calif.
GISH, W. K., Alderson, Alberta, Canada. No data received.
GNAGEY, MRS. JENNIE K., West Milton, Ohio. Academy graduate.
GOOD, JOHN, Myerstown, Pa. Not a graduate.
HALDEMAN, DAISY P. (Rider), Philadelphia, Pa. Not a member.
HARP, GEORGE S., Myersville, Md. Not a graduate.
HARTER, FLO (Ramage), Ames, Iowa. Now a Methodist.
HARTER, WILLIAM L., Ames, Iowa. Now a Methodist.
HAWK, E. Q., Blountville, Tenn. No data received.
HAYS, HEBER Michael, Chicago, Ill. Now a Congregationalist.
HECHLER, WILLIAM Roy, Iowa State College, Ames, Iowa. Never a member.
HENRY, C. W., Grand Junction, Colo. No data received.
HERZTLER, ALTA Strite, Elizabethtown, Pa. Episcopalian.
HOLLINGER, HARVEY, care of E. L. Craik, McPherson, Kans. Not a member.
HOLSOPPLE, I. C., Everett, Pa. Not a graduate.
HOOVER, JOHN J., Canby Bldg, Dayton, Ohio. Never a member.
HOOVER, KITTIE (Danner), Timberville, Va. Not a graduate.
HUFFMAN, C. H., University, Va. Member of Reformed Church.
IRWIN, WILLIAM Steinmetz, Shelocta, Pa. No data received.
JASPER, MARIE, 1607 S. California Ave., Chicago, Ill.
KAGARISE, MAUDE Lucile, Y. W. C. A. Bldg., Altoona, Pa. Not college graduate. Member of Christian Church.
KARNS, LOREN, North Manchester, Ind. Not a member.
KAUFFMAN, F. G., Garden City, Kans. Not a member since 1918.
KAUFFMAN, GRACE, 1607 S. California Ave., Chicago, Ill.
KAUFFMAN, McKINLEY, Fairplay, Md. No data received.
KETCHERSIDE, HATTIE, 643 Euclid Ave., Long Beach, Calif. No data received.
KILMER, MAURICE J., ———, Nebr. No data received.
KING, EARLE P., Elm Grove, W. Va. Not a member.
KINZIE, LUCILE Della, Troutville, Va. No reply.
KLEPINGER, DATTON, University of Kans., Lawrence, Kans. Not a member.
KLEIN, DR. W. F., Lebanon, Pa. No longer a member.
KRATZ, EARL, Rossville, Ind. High School graduate.
KURTZ, FRANCIS, 2223 N. Sixth St., Philadelphia, Pa. High school graduate.
LAIR, ELMA, Scottville, Mich. No longer a member.

LANDIS, PAUL, Lima, Ohio. Not a member.
LEOPOLD, W. L., 722 Hill Ave., Pittsburgh, Pa. Not a member.
LESLIE, MARY, Nappanee, Ind. Not a member.
LONG, S. A., care of Mrs. F. F. Suter, Dixon, Ill. Unable to locate.
MASTERSON, Edward KURTZ, Normal, Ill. Now a Baptist.
McCAUSLAND, H. R., Harriston, Va. Not a member.
METZGER, I. D., 303 Second National Bank Bldg., Pittsburgh, Pa. Not a member since 1914.
MEYER, EPHRAIM G., Fredericksburg, Pa. No data received.
MEYER, SAMUEL G., First National Bank, Fredericksburg, Pa. No data received.
MIKESELL, WILBUR B., Covington, Ohio. Now a Baptist.
MILLER, E. DeWITT, Bridgewater, Va. Not a member.
MILLER, DOROTHY Jeanne, Windber, Pa. Unable to locate.
MILLER, VICTOR, Edom, Va. No data received.
MINNICH, OMER M., Bradford, Ohio. No data received.
MOHLER, FRANK E., Leeton, Mo. No longer a member.
MOHLER, PAUL, Oroville, Wash. Not a college graduate.
MONTGOMERY, JOHN Barrick, University of Pa., Philadelphia, Pa. Methodist.
MOOMAW, BEN, Norfolk, Va. Not a member since 1911.
MOOMAW, KENTON B., Waynesboro, Pa. No longer a member.
MOOMAW, MATTHEW Thomas, Chevy Chase, Md. Not a member since 1900.
MOYER, KATHRYN T., Leaksville, N. C. No longer a member.
MOYERS, WALDO, Mathias, W. Va. Not a member.
MYER, ARTHUR E., 1546 E. Sixty-sixth Place, Chicago, Ill. No longer a member.
MYERS, FRED P., University, Va. No data received.
NEWCOMER, JAMES Carman, Uniontown, Pa. "Progressive" Brethren.
NININGER, EDGAR Denton, Roanoke, Va. Not now a member.
PARMER, W. R., Denver, Pa. No longer a member.
PEDEN, DELLA, North Manchester, Ind. No reply.
PRICE, LUCY B., 1717 Walker St., Kansas City, Mo.
RAMEY, BESSIE, North Manchester, Ind. Not a member.
REDICK, HAZEL, Plymouth, Ind. Never a member.
REED, A. G., 207½ S. Vine St., Ontario, Calif. Unable to locate.
REIFF, GALEN, South Whitley, Ind. Not a graduate.
RHOADS, DR. ARTHUR, Upper Camp, Massick, Calif. Unable to locate.
ROSBRUGH, DOROTHY, North Manchester, Ind. Not a member.
ROWE, GRACE, Lexington, Va. No longer a member.

ROYER, MARY E., Westminster, Md. Academy graduate.
ROYER, NAOMI, Westminster, Md. Academy graduate.
ROYER, PAULINE Weybright, Westminster, Md. High school graduate.
SADLER, OMAR T., 207 Henry St., Detroit, Mich. Never a member.
SHAFER, WILLIAM Landis, Chamber of Commerce, Elkhart, Ind. No longer a member.
SHAVER, H. A., Macon, Georgia.
SHIRK, RUTH, Lost Springs, Kans. Methodist.
SHORB, PAUL E., Surrey, N. D.
SLAGLE, MERLE, Wheeler, Kans. No longer a member.
SMELTZER, MERRILL, 137 Evans Ave., Noblesville, Ind. No data received.
SMITH, LOIS, North Manchester, Ind. No data received.
SMITH, TROY, Portland, Ind. Not a member.
SPIGLE, R. W., Troutville, Va. High school graduate.
STALEY, JACK, Mississippi Agricultural College, Agricultural College, P. O., Miss. Not a member.
STAYER, DR. IRVIN C., Woodbury, Pa. No data received.
STEWART, MYRTLE, 1910 E. Federal St., Baltimore, Md. Never a member.
STINEBAUGH, VIRGIL, North Manchester, Ind. Not a graduate.
STRAWINSKI, BUFORD, Tenth and Lehigh Ave., Philadelphia, Pa. Not a member.
STUCKEY, HULDAH Elizabeth, New Enterprise, Pa. Not a graduate.
STUTSMAN, WINIFRED C., Pennant, Sask., Canada. Not a graduate.
TAYLOR, CHARLES V., Johns Hopkins University, Baltimore, Md. No longer a member.
THOMAS, MARCELLA, North Manchester, Ind. Not a member.
TROSTLE, EVELYN M., McPherson, Kans. Now a Congregationalist.
VALENO, MRS. ETHEL, Trooper, Pa. No data received.
VANDERSLICE, HARVEY R., Coatesville, Pa. No longer a member.
VAN DYKE, L. B., Greenfield, Iowa. Not now a member.
VANIMAN, PAULINE, McPherson, Kans. Not a member.
WAGONER, FLOYD, Rossville, Ind. High school graduate.
WAMPLER, VIDA M., Liao Chou, Shansi, China. No data received.
WAYLAND, JOHN Walter, State Normal School, Harrisonburg, Va. Now a Baptist.
WEAVER, DR. CHARLES, Twin Falls, Idaho. Now a Methodist.

WEAVER, ELMER C., Bureau of Standards, Washington, D. C. No longer a member.
WEDDLE, ALBERT. No data received.
WERTZ, CLAY, Waynesboro, Pa. Not a graduate.
WERTZ, HARRY E., Main and Clinton St., Johnstown, Pa.
WHITE, LAWRENCE, Connersville, Ind. Not a graduate.
WHITMORE, SPENCER John Henry, R. D. 6, Hagerstown, Md. Not a graduate.
WILLIAMS, IRVIN C., Royersford, Pa. Not a member.
WILLIAMS, O. PERRY, Plattsburg, Mo. Not a graduate.
WINE, BESSIE, 1201 W. Fifth St., Los Angeles, Calif. No data received.
WINE, DR. JOE M., Dayton, Ohio. No longer a member.
WINGATE, EVELYN Cornelia, Wingate, Md. Not a member.
WORTH, FRANCES, North Manchester, Ind. Not a member.
WRIGHT, Mildred OPAL, North Manchester, Ind. "Progressive."
YODER, JONATHAN J., Lyons, Kansas. Now a member of Christian Church.
YOUNG, DOROTHY, North Manchester, Ind.
YOUNG, EARL, Westminster, Md. No reply.
YOUNG, HERMAN, Youngstown, Ohio. No data received.
ZIMMERMAN, MILO, Mt. Morris, Ill. Not a member.
ZOOK, JOSEPH A., Morgantown, Pa. Never a member.

BIOGRAPHICAL SECTION II

Graduates (deceased)

of college courses which required, as a prerequisite for graduation, a standard four-year high-school course or its equivalent.

ARNOLD, CHARLES Edward.

B. near Burlington, Mineral Co., W. Va., May 13, 1866; *s.* Daniel B. and Mary Elizabeth (Ludwick) Arnold; *mar.* Ella Beahm, Sept. 22, 1891; *Un. Ch. of B.* at Bridgewater College, 1883; minister, McPherson, Kans., 1894; elder, *ibid.*, May 21, 1898. *Stu.* Bridgewater College, 1885-90; Ohio Northern University, 1890, A. B.; *ibid.*, 1893, A. M. (honorary). Pursued advanced work leading to Ph. D. degree. Teacher, Commercial Dept., Bridgewater College, 1887-90; Mathematics, Botetourt Normal, Daleville, Va.; McPherson College, 1893-96; President, *ibid.*, 1896-1902. Author, "Journeys of Jesus," Sunday School Times Publishing Company. *Mem.* Dist. Sunday-School Secretary of Southwestern Kansas, Sunday School Advisory Board, Kansas State Sunday School Assoc. *Died* of cancer at McPherson, Kans., May 31, 1902, and buried in the McPherson cemetery. (Robert E. Arnold, Elgin, Ill., Edward Frantz, Elgin, Ill., Craik's "A History of the Church of the Brethren in Kansas," and "Bridgewater College: Its Past and Present.")

BAIL, J——— GAYMAN.

S. Rev. S. W. Bail of Washington, Pa. *Grad.* McPherson College, 1920, A. B. *Died* of dementia praecox at McPherson, May, 1920. (Ellis M. Studebaker, McPherson, Kans.)

BARWICK, Henry MILTON.

B. Dayton, Ohio, Jan. 28, 1870; *s.* James Edward and Rebecca (Hixson) Barwick; *mar.* Edith Workman of Loudonville,, Ohio, Dec. 25, 1897; *Un. Ch. of B.* (Upper Twin Creek Church) Gratis, Ohio, 1886; minister, *ibid.*, Nov. 7, 1889. *Stu.* Central Normal College, Danville, Ind., 1887-88; Mt. Morris College, Acad., 1890-93, *grad.* 1903; McPherson College, 1903-05, A. B.; *ibid.*, Bible, 1903-05. Teacher, Eaton, Ohio, 1888-90; Minister, Gratis and Eaton, 1893-1902; Evangelistic work in Kans. while attending college, 1903-05; Evangelist, Kan., Neb. and Colo., 1905-07; Editor, "The Inglenook," Sept., 1907-March, 1908. *Died* of heart trouble at Elgin, Ill., March 7, 1908. (Mrs. Edith Barwick, North Manchester, Ind., and Garst's "History of the Church of the Brethren of Southern Ohio.")

BEALS, DELLA (Moyer).

B. Wakarusa, Ind., Sept. 14, 1890; *dau.* Abraham H. and Sarah A. (Culp) Moyer; *mar.* Floyd F. Beals of Elkhart, Ind., June 1, 1918; *Un. Ch. of B.* at Elkhart, 1899. *Grad.* H. S., Commercial Course, 1909; Manchester College, 1914, A. B. Worked in grocery store most of time after graduating from Manchester College; Taught school two terms. A faithful worker in Sunday School and all church

work, never failing to do her part; a great lover of children and talented in music. *Died* March 4 ,1919. (Mrs. William Miller, Elkhart, Ind.)

BOWMAN, John CLINTON.

B. Readington, Ohio, May, 1890; *s.* John M. and Sarah (Helser) Bowman; *Un. Ch. of B.* at Ziontown, Ohio, about 1902. *Stu.* THORNVILLE, Ohio, H. S., 1904-08; OHIO STATE UNIVERSITY, Columbus, PHARMACY, 1910-12; Ph. G.; *ibid.*, CHEMISTRY, 1912-13, B. S.; *ibid.*, MEDICAL, 1914-18, M. D. Teacher, Dist. school, Perry Co., Ohio, 1909; Ass't. Professor of Pharmacy, Ohio State University, 1912-13; Ass't. Professor of Chemistry, *ibid.*, 1914-18. Author of articles for Chemical Research Publications, and at the time of his death was compiling his writings into a volume which was never published. *Mem.* Alpha Kappa Kappa. *Died* as First Lieutenant, Naval Reserves, Naval Hospital, Philadelphia, Pa., Oct. 2, 1918. (James C. Bowman, 1316 Twelfth St., N. W., Canton, Ohio.)

BRUBAKER, CHARLES Henry.

B. Girard, Ill., Aug. 27, 1873; *s.* John and Mary (Neff) Brubaker; *mar.* Ella Miller of Nappanee, Ind., Sept. 4, 1907; *Un. Ch. of B.* (Pleasant Hill Church) Virden, Ill., 1886; minister (East Los Angeles Church) Los Angeles, Calif., 1899. *Stu.* Ill. State Normal University, Normal, Ill., 1894-95; STATE NORMAL SCHOOL, Los Angeles, Calif., 1896-97, 1899-1901, securing Teacher's Normal Diploma; UNIVERSITY OF CALIF., Berkeley, 1903-06, A. B. Teacher, Roanoke, Ill., 1895-96; Clerk, Aluminum Hardware Store, Los Angeles, 1897-99; Clerk, *ibid.*, and in San Francisco, 1901-03; Missionary to India, 1906-10. *Died* in Hospital at Landour, Mussoorie, India, Oct. 20, 1910, the first Brethren missionary to die in India. (Nicholas J. Brubaker, 2140 W. Thirty-first St., Los Angeles, Calif.)

BRUMBAUGH, ANDREW Boelus.

B. Penn. Twp., Huntingdon Co., Pa., August 9, 1836; *s.* Jacob and Rachel (Boyer) Brumbaugh; *mar.* Maria Baer Frank, Oct. 11, 1859; *Un. Ch. of B.* (James Creek Cong.) Middle Dist. of Pa., Sept. 7, 1853. *Grad.* UNIVERSITY OF PA., Philadelphia, Pa., 1866, M. D. Practicing physician, James Creek, Huntingdon Co., Pa., 1864-66; Huntingdon, Pa., 1866-1908; Surgeon for Pa. Railroad and H. & E. B. T. Railroad over thirty years. Secretary, Huntingdon Church, 1876-1908; Secretary, Board of Trustees of Juniata College, 1876-1908; Coroner, Huntingdon Co.; U. S. Pension Examining Surgeon for thirty years; Inspector, State Board of Health; Trustee and physician, Huntingdon Orphans' Home, twenty-seven years; Literary editor, "The Pilgrim" and

Elder George M. Lauver

Elder Charles E. Arnold

H. M. Barwick

Dr. Andrew B. Brumbaugh

Anna V. Blough

Charles H. Brubaker

"The Huntingdon Journal"; editor and founder, "The Juniata Echo"; Author of various historical, educational, and medical articles and pamphlets. *Mem.* Amer. Medical Assoc.; National Assoc. of Railway Surgeons; Amer. Acad. of Railway Surgeons; Pa. State Editorial Assoc.; Pa. State Medical Soc.; organized Huntingdon Co. Medical Soc., and was its president, secretary, and treasurer at various times. Died from appendicitis in a Philadelphia hospital Jan. 27, 1908; buried in Riverside Cemetery, Huntingdon, Pa. (Dr. Gaius Marcus Brumbaugh, 905 Massachusetts Ave. N. W., Washington, D. C.)

CULLER, DAVID D.

B. Clay City, Ind., Nov. 11, 1865; *s.* David and Anna (Harstine) Culler; *mar.* Mina Hoover of Chatham, Ohio, Aug. 1, 1896; *Un. Ch. of B.* (Lick Creek Church) Clay City, 1885; minister, *ibid.*, 1895; elder (Silver Creek Church) Mt. Morris, Ill., 1904. *Stu.* Mt. Morris College, Acad., 1889-93; *ibid.*, College, 1893-94; DePauw University, Greencastle, Ind., 1894-96, Ph. B.; University of Chicago, Divinity School, summer, 1901; University of Mich., Ann Arbor, 1901-02, A. M.; University of Denver, Denver, Colo., 1902-04, Ph. D. Teacher, country school in Ind., 1886-89; German and History, Mt. Morris College, 1896-1900; President, Smithville College, Ohio, 1900-01; Teacher, Golden, Colo., H. S., 1902-03; Prin., grade school in Sterling, Colo., 1903-04; Head of English Dept., Mt. Morris College, 1904-15; Business Manager, *ibid.*, 1906-15. A minister of ability and an orator; gave numerous lectures and commencement addresses; twice gave the missionary sermon at Annual Conference. Author, "Problems of Pulpit and Platform"; compiler, "Memories of Old Sandstone," 1912. *Mem.* General Temperance Committee; Board of Directors of Anti-Saloon League. *Died* at Mt. Morris, Dec. 3, 1915. (Mina Culler, Mount Morris, Ill.)

DRIVER, CHARLES S——.

B. Weyer's Cave, Va., Sept. 10, 1891; *s.* Samuel A. and Mary A. (Click) Driver; *Un. Ch. of B.* (Pleasant Valley Cong.) Va., Sept. 16, 1909. *Stu.* Weyer's Cave H. S., two years; Bridgewater College, Acad., 1911-12; *ibid.*, College, 1912-16, B. A.; Indiana University, Bloomington, 1916-18, M. A.; Columbia University, New York City, 1918-20. Taught some in all the foregoing schools while taking work; Research work, Winona Lake, Ind., two summers; Research work, Woods Hole, Mass., summer, 1920. *Mem.* Y. M. C. A.; Sigma Xi. *Died* by accidental drowning while canoeing at Buzzards Bay, Mass., July 2, 1920. (W. E. Driver, Mt. Sidney, Va.)

ESHELMAN, WALTER Forney.

B. Elizabethtown, Pa., Oct. 14, 1891; *s.* Joseph H. and Elizabeth

K. (Forney) Eshelman; *Un. Ch. of B.* at Elizabethtown, Pa., March, 1902. *Stu.* ELIZABETHTOWN H. S., *grad.*, 1909; ELIZABETHTOWN COLLEGE, COMMERCIAL, 1909-10; *ibid.*, ACAD., 1910-12; JUNIATA COLLEGE, 1914-18, A. B. *Died* at Camp Dix, N. J., Oct. 2, 1918, after having been in camp one month. (Joseph H. Eshelman, Elizabethtown, Pa.)

FOGELSONGER, HARVEY Milton.

B. Shippensburg, Pa., April 28, 1883; *s.* Jacob and Katie (Miller) Fogelsonger; *mar.* Ruth Whitehead of New Paris, Ind., Aug. 15, 1907; *Un. Ch. of B.* (Ridge Cong.) Shippensburg, 1896. *Stu.* CUMBERLAND VALLEY STATE NORMAL SCHOOL, Shippensburg, 1898-1900; MT. MORRIS COLLEGE, CLASSICAL, 1900-03; *ibid.*, 1903-04; UNIVERSITY OF MICH., LITERATURE and PHILOSOPHY, 1906-07, 1908-09, A. B. Office work, Studebaker Wagon Works, South Bend, Ind., 1904-06; Ass't. Prin., Washington, Ind., H. S., 1909-10; Farmer, New Paris, Ind., 1910-20. Was a Department Editor (Recent Social Progress) of "The Inglenook" magazine for two years; a booster of all progress in home community. *Died* of influenza-pneumonia, Feb. 1, 1920. His little son, Harvey Wendell, died Feb. 2, 1920, of same disease. Left his wife, Ruth, and two daughters, June, aged 8, and Naomi, 6. (Mrs. Ruth Fogelsonger, New Paris, Ind., R. R. 2.)

HARLEY, TRELLIS (Whitehead).

B. Dayton, Ohio, April 7, 1891; *dau.* Oliver W. and Valeria (Wenger) Whitehead; *mar.* Henry P. Harley, June 1, 1918; *Un. Ch. of B.* (West Dayton Church) Dayton, Ohio, about 1895. *Stu.* STEELE H. S., Dayton, Ohio, 1905-09; JUNIATA COLLEGE, 1909-13, A. B. Professor of Modern Languages, Ashland College, Ashland, Ohio, 1913-18. *Died* at 10820 Fairchild Ave., Cleveland, Ohio, March 30, 1919. (Henry P. Harley, 2118 Abington Road, Cleveland, Ohio.)

HEDINE, MARY Elizabeth (Frantz).

B. Cerro Gordo, Ill., Dec. 24, 1875; *dau.* John L. and Delila (Hamm) Frantz; *mar.* A. E. Hedine of McPherson, Kans., June, 1906; *Un. Ch. of B.* (South Beatrice Cong.) Holmesville, Nebr., 1887. *Stu.* Northwestern Business College, Beatrice, Nebr., 1894; MCPHERSON COLLEGE, 1897-98, 1899-1901, B. S. D.; *ibid.*, 1901-02, 1903-04, A. B.; *ibid.*, 1904-06, A. M. Teacher, country school, 1895-97; primary grade, Holmesville, Nebr., 1898-99; Matron, McPherson College, 1899-1900; Teacher of English Grammar, *ibid.*, 1902-04; Professor of Language, *ibid.*, 1904-06. Active in church work, city mission work and Y. W. C. A.; delegate to Geneva Assembly. *Died* April 27, 1907. (Harrison A. Frantz, Red Cloud, Nebr.)

HOUCHINS, VIDA (Leatherman).

B. Conway Springs, Kans., May 16, 1893; *dau.* John R. and Mary

Dr. D. D. Culler
at about the age of fifty

J. Gayman Bail

Charles S. Driver
at the age of twenty-two

Walter F. Eshelman

Mary E. (Frantz) Hedine

Professor Leonard Huber

Vida (Leatherman) Houchins

(Sowers) Leatherman; *mar.* W. Lee Houchins, Aug. 20, 1916; *Un. Ch. of B.* at Nokesville, Va., Jan., 1911. *Grad.* BRIDGEWATER COLLEGE, PIANO, 1916; *ibid.*, BIBLE, 1916, Th. B. Died at her home in Washington, D. C., Feb. 17, 1917. (Lena R. Leatherman, Vienna, Va., R. R. 3.)

HUBER, LEONARD.

B. Bavaria, Germany, Nov. 6, 1819; *mar.; Un. Ch. of B.* near Ashland, Ohio, Easter Sunday, 1879. *Stu.* in a GYMNASIUM, complete course; University of Munich, Germany, Philosophy, Philology, Law, seven years; *ibid.*, Philology and Oriental Languages, eight years. No record in hand regarding graduation. Practiced law in Germany, a year or more; Came to America, 1854; Professor of languages, University of Wooster, Wooster, Ohio; Ashland College, Ashland, Ohio; McPherson College, 1888-94. Taught German, French, Latin, Greek, Italian, and Anglo-Saxon; had equal mastery of Hebrew and other languages. Author of "Notes on the New Testament." *Died* at the home of a son at North Branch, Minn., Sept. 1, 1898. (Craik, "A History of the Church of the Brethren in Kansas.")

HUFFMAN, ANNA Alice.

B. Tekoa, Wash., Dec. 28, 1890; *dau.* A. N. Huffman; *Un. Ch. of B.* at Tekoa, 1902. *Grad.* TEKOA H. S., 1911; TRAINING SCHOOL, BETHANY BIBLE SCHOOL, 1916, B. S. L.; Manchester College, 1918, A. B.; Student Volunteer for China Mission Field. *Died* in Chicago, Oct. 14, 1918. (Bethany Bible School Bulletin, Nov., 1918).

KIMMEL, LEWIS.

B. near Derry, Westmoreland Co., Pa., Oct. 19, 1836; *s.* Tobias and Barbara (Breniser) Kimmel; *mar.* Elizabeth Wells, Sept. 22, 1859; *Un. Ch. of B.* in Westmoreland Co.; minister (Cowanshannock Cong.) Armstrong Co., Pa., 1858; elder, 1872. *Grad.* ALLEGHANY COLLEGE, Meadville, Pa., 1859, A. B.; *ibid.*, 1863, A. M. in curso. Opened a select school in Rural Village, Pa., spring, 1860, and closed it 1862; taught twelve successive winters in Plum Creek Twp. and Elderton Borough, Armstrong Co.; Opened the Plum Creek Normal School in his home, autumn, 1873, moved it to the Plum Creek churchhouse, spring, 1873, and it was united with Juniata College, spring, 1877. Evangelist; Delegate from Western Dist. of Pa. to Annual Conference at Lanark, Ill., 1880; Opened a Sunday-school at the Plum Creek Church in 1860. *Mem* of the first Mission Board of the Western Dist. of Pa., 1872. *Died* at Shelocta, Pa., Aug. 7, 1907. (Blough's "History of the Church of the Brethren of Western Pa."; Fred W. Hixson, President, Alleghany College, Meadville, Pa.)

LAUVER, GEORGE Myers.

B. Juniata Co., Pa., Nov. 16, 1871; *s.* Henry and Hannah (Landis)

Lauver; *mar.* Sarah A. Hawk of Harrisburg, Pa., Aug. 6, 1899; minister, (Wade Branch Church) Northeastern Dist. of Kans., about 1890; elder, Chicago, Ill., Nov. or Dec., 1909. *Stu.* McPherson College; University of Nebr., *grad.* 1903, A. B.; University of Chicago, summer work; Bethany Bible School. Teacher in common school, Rawlins Co., Kans., Prin., public and H. S., St. Francis, Kans., 1898-1901; Carleton, Nebr., 1903-04; Pastor, Batavia, Ill., 1904-06. *Died* at Maywood, Ill., March 17, 1912. (Mrs. Sarah H. Lauver, Twentieth Ave. and Adams St., Maywood, Ill.)

McCANN, SAMUEL N———.

B. Indian Camp, Upshur Co., W. Va., Dec. 15, 1858; *s.* S. B. and Roxanna (Gould) McCann; *mar.* Elizabeth Gibbel of Lititz, Pa., June 29, 1898; *Un. Ch. of B.* (Indian Camp Cong.) W. Va., 1872; elder, Bridgewater, Va., 1894. *Stu.* French Creek Academy, one term; Juniata College, Normal English, 1880-83, B. E.; Theological Seminary, 1895-97; Bridgewater College, 1913-15, A. B. Teacher of English, Bridgewater College, 1885-87, 1890-95; Home Missionary, western frontier, 1887-90; Missionary to India, 1897-1907; Traveling Secretary for General Mission Board, Ch. of B., 1907-09; Teacher of Bible, Bridgewater College, 1909-17. Visited China in interest of Mission Board, 1907; Visited Palestine, autumn, 1897. Author of "The Lord Our Righteousness"; "The Beatitudes." *Mem.* International Prohibition Assoc.; National Geographic Society; Amer. Red Cross. *Died* at Sykeston, N. D., Aug. 23, 1917. (Mrs. Elizabeth G. McCann, Bridgewater, Va.)

METZGER, ANITA (Holsinger).

B. Mt. Morris, Ill., July 2, 1876; *dau.* Levi R. and Mary (Grossnickle) Holsinger; *mar.* Harvey Metzger (deceased) of Edna Mills, Ind.; *Un. Ch. of B.* (Silver Creek Church) Mt. Morris. *Grad.* McPherson College, 1904, A. B. Teacher. *Died,* March 21, 1907. (Charles R. Holsinger, Rock Falls, Ill.)

METZGER, OWEN E———.

B. about 1882. *Grad.* University of Mich., Ann Arbor, 1908, M. D. Fellow of the Amer. Medical Assoc. Practiced medicine at South Whitley, Ind. *Died* in the Lutheran Hospital, Fort Wayne, Ind., March 11, 1917, four days after an operation for appendicitis. (Amer. Medical Assoc., 535 N. Dearborn St., Chicago.)

MILLER, NORMAN J———.

B. Waterloo, Iowa, Nov. 23, 1870; *s.* Jacob W. and Maggie (Maust) Miller; *mar.* Clara E. Walker of Somerset Co., Pa., July 5, 1900; *Un. Ch. of B.* at Waterloo, Iowa, 1890; minister, *ibid.,* some

Elder Lewis Kimmel

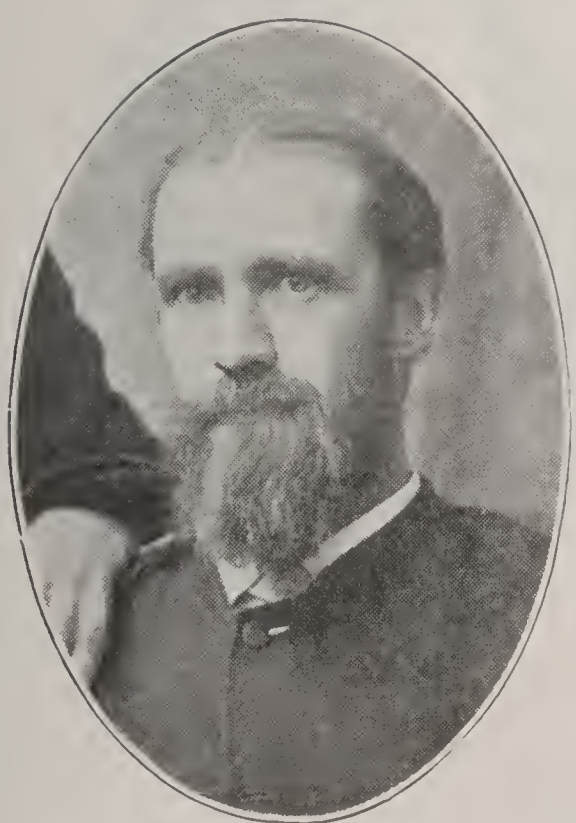

Elder S. N. McCann

Norman J. Miller
at thirty

Howard L. Price
at twenty-three

Calvin J. Rose

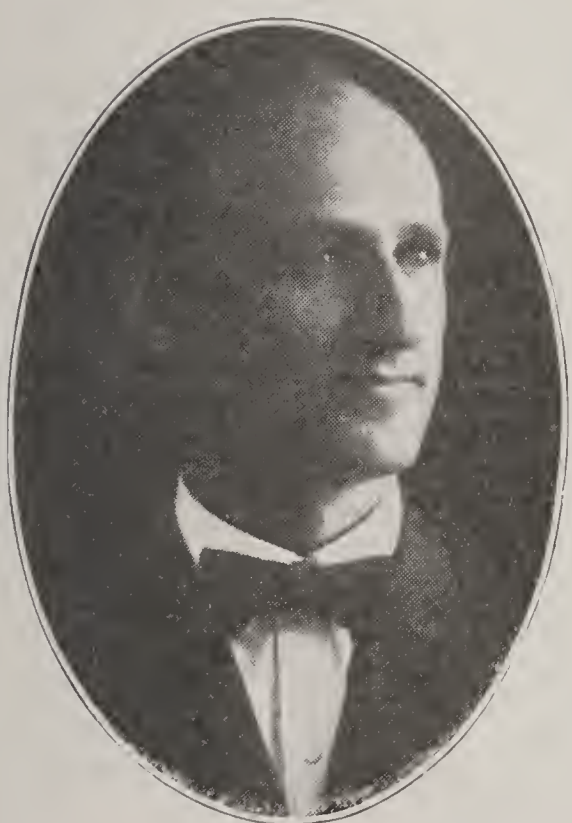

David L. Stoner

Jessie (Boone) Studebaker
at twenty

time between 1893 and 1897; elder, Rocky Ford, Colo., 1910. *Stu.* Mt. Morris College, Acad., 1889-93; University of Mich., 1893-97, B. S. Teacher of Science, Boulder, Colo., 1897-1900; Supt., Carleton, Nebr., H. S., 1900-02; Professor of Science, Mt. Morris College, 1902-07. Broken in health, moved to Denver, Colo., and thence to Rocky Ford, Colo. Author, "Happy Hours in the Big Outdoors," Brethren Publishing House, 1916. *Died* March 8, 1915, at Rocky Ford. (Mrs. N. J. Miller, 616 W. Ninth St., Waterloo, Iowa.)

MILLER, OLIVER W———.

B. and reared in W. Va., probably near Morgantown; *mar.* "Hattie" Haas at New Vienna, Ohio; elder. Possessed a good college education; *Grad.* Washington College, Washington, Pa., 1859, A. B. *Stu.* Monongahela Academy, Morgantown, W. Va.; School teacher before 1860; Prin., New Vienna Academy, New Vienna, Ohio, about 1861-64; President, Salem College, Bourbon, Ind., March --Summer, 1871 and Summer, 1872—? (S. Z. Sharp, Fruita, Colo; Mrs. J. T. Myers, Phoenixville, Pa.; Mrs. F. F. Holsopple, Hagerstown, Md.; J. F. Ross (his cousin), Simpson, Taylor Co., W. Va.; The Secretary, Washington and Jefferson College, Washington, Pa.; Md.; J. F. Ross (his cousin), Simpson, Taylor Co., W. Va.; The Secretary, Washington and Jefferson College, Washington, Pa.; S. Z. Sharp in "Two Centuries of the Church of the Brethren"; and Winger's "History of the Church of the Brethren in Indiana.")

PEEBLER, RAY E———.

B. Ozawkie, Kans., May 9, 1887; *s.* Albert J. and Pauline C. (———) Peebler; *mar.* Charlotte Royce of Boulder, Colo., Sept., 1912; *Un. Ch. of B.* at Nampa, Idaho, 1902. *Stu.* Four-year H. S., 1903-06; University of Idaho, Moscow, 1906-09, A. B.; University of Colo., Boulder, Medicine, 1910-12; *ibid.*, School of Medicine, Denver Division, Denver, Colo., 1912-14, M. D.; intern, Salida Hospital, Salida, Colo., 1914-15. Physician, Romley, Colo., 1915-17; U. S. Army, Base Hospital, 29, Camp Cody, N. Mex., a few weeks in 1917; Base Hospital 29, Tottenham, London, England, 1917-death. *Died* of influenza; buried Oct. 24, 1918 in Tottenham, London. (Baxter M. Mow, Nokesville, Va.; Clemma L. Peebler, Billings, Okla., in "The Gospel Messenger" for Feb. 1, 1919; The Registrar, University of Idaho, Moscow, Idaho; The Registrar, University of Colo., Boulder, Colo.)

PRICE, HOWARD LeRoy.

B. Oregon, Ill., Sept. 24, 1893; *s.* Collin C. and Alice (Stuff) Price; *Un. Ch. of B.* (Pine Creek Church) near Polo, Ill., 1905. *Stu.* Polo H. S.; Mt. Morris College, Acad.; Bridgewater College, Acad.,

grad. 1913; *ibid.*, College; Mt. Morris College, *grad.* 1917, A. B.; University of Chicago, Graduate School. Teacher of Math. and Physics, Montezuma, Iowa, H. S., 1917-18; U. S. Army, Sergeant, March, 1918-June, 1919. *Died,* April 24, 1920.

ROSE, CALVIN J———.

B. Somerset Co., Pa., Oct., 1890; *s.* David J. and Catherine (Young) Rose; *Un. Ch. of B.* (Rummel Cong.) Somerset Co., Aug., 1907; minister, Huntingdon, Pa., April, 1917. *Stu.* Elizabethtown College, Prep., 1910-13; *ibid.*, College, 1913-16, receiving A. B. in 1917; Juniata College, 1916-17, A. B. Intended to devote a year or two to special preparation for work in the foreign mission field. Pastor, Claar Church, Blair Co., Pa., July, 1917-May 1, 1918; Teaching in connection with pastorate, in Greenfield Township, Blair County, Sept. 24, 1917-April 25, 1918; Pastor, Middle Creek Church, Somerset Co., May 1, 1918-Dec. 4, 1918. In connection with his pastorate labors at Middle Creek, he organized a flourishing mission in Rockwood. He was also a foreign volunteer. *Died* of influenza-pneumonia at Rockwood, Pa., R. D. 2, Dec. 4, 1918; buried in the Berkey Cemetery, near Windber, Pa. (L. D. Rose, Elizabethtown, Pa.)

STONER, DAVID Lee.

B. Ladoga, Ind., Nov. 30, 1886; *s.* Samuel D. and S. Lina (Norris) Stoner; *mar.* Nettie Studebaker of Shideler, Ind., Aug. 11, 1909; *Un. Ch. of B.* (Bethel Cong.) Ladoga, Aug. 25, 1899; minister, Mt. Pleasant, Ind., Aug., 1907. *Stu.* Ladoga H. S., 1901-05; Manchester College, 1905-09, B. A.; Ind. State Normal School, Terre Haute, Life Certificate Course, 1909-10; Columbia University, New York City, 1911-14, M. A.; *ibid.*, Diploma Supt. of Schools, Teachers College, 1914-15. Prin., Greensfork, Ind., H. S., 1909-10; Ladoga H. S., 1910-11; Supt. of Schools, Ladoga, 1911-15. Active in ministerial work. President, Educational Research of America. *Died* at the Deaconess Hospital, Indianapolis, Ind., Aug. 19, 1915, after an operation for appendicitis. (Mrs. Samuel D. Stoner, Ladoga, Ind., R. D. 2.)

STUDEBAKER, JESSIE (Boone).

B. Etna Green, Ind., June 19, 1886; *dau.* Daniel and Jane (Myers) Boone; *mar.* Herbert A. Studebaker of Shideler, Ind., May 28, 1908; *Un. Ch. of B.* (Rock Run Church) near Goshen, Ind., Jan., 1898. *Stu.* Manchester College, Acad., 1900-04; *ibid.*, College, 1904-08, A. B. Died at Greensfork, Ind., Oct. 3, 1909. (Clara M. Boone, North Manchester, Ind.)

SWIGART, James WILLIAM.

B. Maitland, Pa., Oct. 9, 1878; *s.* Samuel James and Elizabeth

J. William Swigart

J. H. B. Williams

(Rupert) Swigart; *Un. Ch. of B.* (Dry Valley Church, Lewistown Cong.) Maitland; minister, Huntingdon, Pa. *Grad.* LEWISTOWN H. S., 1899; JUNIATA COLLEGE, BIBLE, 1902; *ibid.*, COLLEGE, 1904, A. B. Teacher, country school, 1899-1900; State Sunday-School worker, summer, 1904. Was under appointment as missionary to India; ticket for passage came during his illness. He wept when it came because he knew he could not go on the date set. *Died* Oct. 17, 1904. (C. H. Swigart, Belleville, Pa.; Mrs. Rhoda May (Swigart) McCarty, Elgin, Ariz.)

TONEY, WILMER Everett.

B. near Walton, Ind., Feb. 9, 1884; *s.* William S. and Mary (Moss) Toney; *mar.* Lillian Flemming of Missoula, Mont., Oct. 5, 1912. *Stu.* MANCHESTER COLLEGE, ACAD., University of Mich., Ann Arbor, *grad.* 1909, A. B., and 1911, M. D. Registered pharmacist. Physician and Surgeon. *Died* of pneumonia-influenza, Redstone, Mont., Oct. 18, 1918. (Mrs. Lillian Edith Toney, 427 West Pine St., Missoula, Mont.; The Registrar, University of Mich., Ann Arbor, Mich.)

WILLIAMS, John HENRY Bashor.

B. Belleville, Kans., April 14, 1883; *s.* Nathaniel K. and Louisa J. (Bashor) Williams; *mar.* Alma Ball, May 31, 1906; *Un. Ch. of B.*, Belleville, July, 1899; minister, 1903; elder, 1912. *Stu.* BELLEVILLE H. S., 1896-99; MCPHERSON COLLEGE, ACAD., 1900-01; *ibid.*, COLLEGE, 1904-06, A. B. Farmer, 1906-08; Ass't Sec'y. of General Mission Board, Ch. of B., 1910-18; Sec'y.-Treas., *ibid.*, 1918-1921. Tour of Japan, China and India, to survey mission fields, 1920-21; en route to Africa, he contracted typhoid fever, and died in the European Hospital, Mombasa, East Africa, Sunday, April 17, 1921; Buried in the foreign cemetery at Mombasa, grave No. 231. (William O. Beckner, 5815 Drexel Ave., Chicago, Ill.)

YOUNG, EMANUEL Sprankle.

Died of cancer at Claremont, Calif., Sept. 16, 1923. For biography, see page 410. (Gospel Messenger, Sept. 29, 1923.)

JOHNSON, JOSEPH David.

B. Uniontown, Pa., 1881; *Un. Ch. of B.* at Uniontown. *Stu.* UNIONTOWN. H. S., *grad.* 1898; JUNIATA COLLEGE, 1899-1902, A. B. In business, Muskogee and Tulsa, Okla., 1902-22. *Died*, 1922. (Carman Cover Johnson, Pittsburgh, Pa.)

SAYLOR, JOSEPH Eisenberg.

B. Limerick, Montgomery Co., Pa., Jan. 3, 1853; *s.* Jeriah Washington and Sarah Ann (Eisenberg) Saylor; *mar.* Vinnie Shuss, Aug. 28, 1900; *Un. Ch. of B.* at Huntingdon, Pa., June, 1883. *Grad.* FIRST PA. STATE NORMAL SCHOOL, Millersville, ELEMENTARY COURSE, 1875;

ibid., Scientific Course, 1878; Ursinus College, 1884, A. B.; *ibid.*, 1887, A. M. Teacher in public schools, 1870-73, 1875-77, 1878-79, 1880-81; Professor of Math. and Astronomy, Juniata College, 1882-1911; Teacher in public schools, 1911-14. Farming, 1914-22 at Schwenksville, Pa., R. F. D. 2. *Died* 1922.

The name of R. J. Brandenberg was submitted for Biographical Section Number 2, but no data has been secured.

BIOGRAPHICAL SECTION III

Persons (living)

not graduates of college courses, who have been recommended because of service rendered in educational work.

ALBAUGH, HENRY Preston.

B. Johnson Co., Mo., Oct. 9, 1868; *s.* Jacob P. and Rebecca (Petry) Albaugh; *mar.* Carrie E. Sullenbarger of Darke Co., Ohio, Aug. 27, 1891; *Un. Ch. of B.*, N. Manchester, Ind., 1897; minister, 1905. *Stu.* National Normal University, Lebanon, Ohio, 1889-90. Teacher, Darke Co., 1890-96; salesman for a Chicago firm, 1896-98; president, Manchester College, 1899-1900; president, Albaugh-Dover Co., 1900-09; President, States Securities Corporation, Chicago. Candidate for Congress, 4th Dist. of Illinois, 1910; for some years gave some time to special work in sales management and business organization for large corporations, balance of time in travel, lecture and political work. *Mem.* Ohio Soc. *Address,* 2312 Marshall Blvd., Chicago, Ill. (H. P. A., and "The Book of Chicagoans.")

BALLINGER, JOHN Brumbaugh.

B. near Versailles, Darke Co., Ohio, Sept. 8, 1855; *s.* Elam and Esther (Brumbaugh) Ballinger; *mar.* Mary Louise Worch, Dec. 31, 1884; *Un. Ch. of B.* at Harris Creek Church, near Bradford, Miami Co., Ohio, 1892. *Stu.* Private study; Medical College of Ohio (now Medical Dept. of University of Cincinnati), *grad.* 1877, M. D.; Post-graduate work, Chicago Policlinic, spring, 1906. Teacher, ungraded schools, 1871-74; Teacher and Prin. of high schools, 1884-91; Practicing physician, 1891-. Author of papers read before the State, County and local medical societies. *Mem.* Amer. Medical Assoc.; Ohio State Medical Assoc.; Darke Co. Medical Assoc.; former member of Amer. Assoc. for the Advancement of Science. *Address,* 104 W. Wood St., Versailles, Ohio.

BARNHART, ELDON Earl.

B. Dayton, Ohio, July 24, 1891; *s.* William Wellington and Emma (Smith) Barnhart; *mar.* Grace Mildred Murray of North Manchester, Ind., June 15, 1919; *Un. Ch. of B.* at North Manchester, 1906. *Stu.* North Manchester H. S., 1906-10; Manchester College, 1910-11, B. Accts.; *ibid.*, 1912-14; University of Chicago, 1916-17, summer, 1921. Teacher, Commercial Dept., Juniata College, 1911-12; Decatur, Ind., H. S., 1914-16; Wabash, Ind., H. S., 1917-18; Military Service, Sergeant, Med. Dept., Base Hospital, Camp Zachary Taylor, Ky., 1918-19; Teacher, Commercial Dept., Wabash, Ind., H. S., 1919-. *Address,* 461 W. Maple St., Wabash, Ind.

BARNHART, JOSEPHUS Edward.

B. near Ladoga, Ind., July 15, 1862; *s.* Anthony and Sarah Frances (Graybill) Barnhart; *mar.* Emma Hertzler of North Hampton, Ohio, Jan. 21, 1886; *Un. Ch. of B.* (Donnels Creek Church) New Carlisle, Ohio, March 29, 1885; minister (Eden Valley Church),

Stafford, Kans., Jan., 1894; elder, Donnels Creek Church, Sept. 17, 1904. *Stu.* National Normal University, Lebanon, Ohio, 1883-84; Central Normal College, Great Bend, Kans., 1890-91; Wittenburg College, Springfield, Ohio, summer, 1908. Farmer and teacher, many years; taught school twenty years; conducted many singing classes. Has been an invalid since 1911, confined to wheel-chair since 1917. Preparing a Barnhart Genealogy, 1918-. *Address,* New Carlisle, Ohio.

BATES, ELIZABETH [Bess] (Royer).

B. Mt. Morris, Ill., March 16, 1888; *dau.* Galen B. and Annie M. (Miller) Royer; *mar.* Clyde E. Bates of Elgin, Ill., April 8, 1909; *Un. Ch. of B.* (Silver Creek Cong.), Mt. Morris, May, 1898. *Stu.* Acad. of Mt. Morris College, 1903-04, and half year, 1904; Elgin Acad., half year, 1905; Mt. Morris College, 1909-12; Correspondence courses in short-story writing, cartooning, education. Author, ten serials and numerous short stories published in "Our Young People," and short stories published in "Gospel Messenger"; "Life of D. L. Miller," 1921. *Address,* Prophetstown, Ill.

BEAHM, Isaac Newton H———.

B. near Good's Mill, Rockingham Co., Va., May 14, 1859; *s.* H. S. and Anne (Showalter) Beahm; *mar.* Mary Bucher of Pa., March 23, 1889; elder. *Stu.* Bridgewater College, Normal English, 1884-87, B. E. Prin., Bonsack, Va., Graded Schools, 1887-88; Professor, Bridgewater College, 1888-1890; Founder, a select school which one year later became Botetourt Normal (now Daleville College), 1890, and Prin., *ibid.,* 1890-94; Evangelist, 1894-96; Founder and Prin., Prince William Normal School, Brentsville, Va., 1896-99; President, Lordsburg (now La Verne) College, 1899, resigning because of breakdown in health; President, Elizabethtown College, 1904-07; Founder, Hebron Seminary, Nokesville, Va., 1908. *Address,* Nokesville, Va. ("Bridgewater College: Its Past and Present;" "Zigler's History of the Brethren in Va.")

BEERY, ADALINE (Hohf).

B. Hanover, Pa., Dec. 20, 1859; *dau.* Michael and Elizabeth (Bucher) Hohf; *mar.* William Beery of Huntingdon, Pa., June 20, 1888; *Un. Ch. of B.* at Dallas Center, Iowa, Aug., 1877. *Stu.* Mt. Morris College, Acad., 1881-82. Teacher, seven years; proofreader, Brethren Publishing House, 1913-. Editor of young people's magazines for several years; assisted in compiling "Brethren Song Book," author of "Poems of a Decade," 1897, and many poems since that time; also author of hundreds of songs and hymns for various composers throughout the country; editor, "The Highland Herald," 1921-; editor, Junior Dept., Missionary Visitor, 1921-. *Mem.* W. C. T. U. *Address,* 923 Larkin Ave., Elgin, Ill.

BEERY, WILLIAM.

B. near Bremen, Ohio, April 8, 1852; *s.* Daniel and Fanny (Good) Beery; *mar.* Adaline Hohf of Mt. Morris, Ill., June 20, 1888; *Un. Ch. of B. at* Huntingdon, Pa., May, 1878; deacon, *ibid.*, about 1890. *Stu.* Juniata College, Normal English, 1887-82, B. E.; Voice, Public School Music, Harmony, Directing, Normal Music School, conducted by N. Coe Stewart, Supervisor Music in public schools, Cleveland, O., two summers; three summer sessions with S. W. Straub, of Chicago, Ill.; private lessons in music under several first-class teachers. Teacher, country schools in Ohio, two terms, 1873-75; Vocal Music, Voice, and Theory, Juniata College, 1878-1908; Conducted singing classes and musical institutes in eastern, middle and western States, during a period of twenty-five years; compiler "Brethren Song Book"; proof-reader, Brethren Publishing House, Elgin, Ill., 1914-. State Worker for Pa. State Sabbath School Assoc., one year; Trustee, Juniata College, 1889-1910; Secretary, General Music Committee, Ch. of B., 1921-; Co-editor of a song book for Junior and Primary departments of the Sunday-school. *Address*, 923 Larkin Ave., Elgin, Ill.

BERGEY, MILTON Mathias.

B. East Vincent Twp., Chester Co., Pa., Jan. 17, 1876; *s.* David Gottshal and Susanna (Tyson) Bergey; *mar.* Edith Beecroft of Philadelphia, Pa., Oct. 11, 1905; *Un. Ch. of B.* at Parkerford, Chester Co., Pa., May, 1890. *Stu.* Juniata College, Normal English, 1893-96, B. E. and M. E.; Private Study in Math., Greek and German, 1896-98; Schissler College of Business, Commercial Course, 1898-99. Teacher in public schools, Montgomery Co., Pa., 1896-98; Ass't. Supt., Pa. Hospital, Eighth and Spruce Sts., Philadelphia, 1899-. *Mem.* Business Science Club; Y. M. C. A. *Address,* 121 North Mill Road, Ashbourne, Pa.

BLICKENSTAFF, ELI E.

B. La Place, Ill., Aug. 2, 1876; *s.* David D. and Hannah (Wagoner) Blickenstaff; *mar.* Maud S. Snyder, Ockley, Ind., Dec. 25, 1903; *Un. Ch. of B.,* Pyrmont Cong., Edna Mills, Ind., 1893; deacon, Burnetts Creek Cong., Burnetts Creek, Ind., 1910. *Stu.* Manchester College, Liberal Arts, Spring terms, 1898-99; *ibid.,* one year, 1899-1900; County Normal, Frankfort, Ind., Fall of 1898; Ind. Dental College, Indianapolis, 1900-03, D. D. S. Teacher public school, Needmore, Ind., 1895-96; Ross Twp., Clinton Co., Ind., 1895-98; Dentist, 1903-. *Mem.* West Central Dental Assoc.; Ind. State Dental Assoc.; National Dental Assoc. *Address,* 1022 E. Monroe St., Delphi, Ind.

BLICKENSTAFF, VERNA Mabel.

B. near Oakley, Ill., Jan. 31, 1891; *dau.* Levi and Barbara (Wagoner) Blickenstaff; *Un.* Oakley *Ch. of B.*, Jan. 4, 1903. *Stu.* Mt.

Morris College, Acad., ?-1910; Bethany Bible School, 1911-14; Ill. Training School for Nurses, Chicago, 1914-17, G. N. Nurse, 1917-19; Missionary to India, 1919-. *Address,* Vada, Thana Dist., India. ("Missionary Visitor.")

BLOUGH, ELIZABETH (Delp) Rosenberger.

B. Mainland, Pa.; *dau.* Godshall and Mary (Heckler) Delp; *mar.* Dr. A. S. Rosenberger of Covington, Ohio; *mar.* P. J. Blough of Johnstown, Pa., April 19, 1919; *Un. Ch. of B.* at Indian Creek, Montgomery Co., Ohio. *Grad.* Juniata College, Acad., 1891. Teacher, Prep. Dept., Juniata College, 1920-. Author, "The Boy Who Would Be King," "The Scarlet Line," poems, and numerous short stories; contributor to papers and periodicals since nine years of age. *Address,* Huntingdon, Pa. (E. R. B., and Garst's "History of the Church of the Brethren of Southern Ohio.")

BLOUGH, JEROME E.

B. Somerset Co., Pa., Aug. 22, 1861; *s.* Emanuel J. and Sally (Barndt) Blough; *mar.* Nellie N. Dietz of Paint Twp., Somerset Co., Pa., Dec. 22, 1881; *Un. Ch. of B.* (Quemahoning Cong.), Stanton's Mills, Somerset Co., Pa., March 26, 1877; minister, Berkey Church, Shade Creek Cong., July 10, 1887; elder, Roxbury House, West Johnstown Cong., May 4, 1915. *Stu.* Stoystown, Somerset Co., Summer Normal, 1879, 1880, 1881, 1883, 1886; Summer Normal for Teachers at Front Royal, Va., one session. Teacher, Jenner, Conemaugh and Paint Twp., Somerset Co., and Richland Twp., Cambria Co., Pa., public schools, 1880-1892; Cannon Branch School, Manassas Dist., Prince William Co., Va., 1880-99; Richland Twp., Cambria Co., Pa., 1899-1900; in addition to teaching, served as carpenter, farmer, clerk and salesman. Author, "History of the Church of the Brethren of the Western District of Pennsylvania," 1916; In preparation, "A Blough Family History." *Address,* 1309 Franklin St., Johnstown, Pa.

BONSACK, CHARLES Daniel.

B. Westminster, Md., March 11, 1870; *s.* David D. and Catharine (Roop) Bonsack; *mar.* Ida A. Trostle of Gettysburg, Pa., Dec. 16, 1891; *Un. Ch. of B.* (Meadow Branch Cong.) near Westminster, Oct. 28, 1888; minister, *ibid.*, Jan., 1892; elder, *ibid.*, March, 1906. *Stu.* Special study in Latin, German, and Hebrew, each one year; Bible study and conference work, two weeks each year for twenty years; wide general reading. Farmer, Westminster, Md., 1893-1903; Evangelistic work, *ibid.*, 1903-06; Pastor, Washington, D. C., 1906-09; Pastor and Teacher of Biblical subjects, Blue Ridge College, 1909-12; Vice-President and Business Manager (Acting President), 1912-

17; Vice-President and Business Manager, *ibid.*, 1917-18; Evangelist, 1918-20; General Director, Forward Movement of the Ch. of B., Feb. 1, 1920-; General Secretary, General Mission Board, Ch. of B., Oct. 1, 1921-. Travel in Europe, summer of 1908. *Mem.* General Mission Board, Ch. of B., Elgin, Ill.; Trustee, Blue Ridge College. *Address,* Elgin, Ill.

BOROUGH, LOVA (Dickey).

Dau. William Dickey; *mar.* Samuel Borough. *Grad.* AMER. COLLEGE OF OSTEOPATHY, Kirksville, Mo., about 1909, D. O. Osteopathic physician. *Address,* South Bend, Ind. (Amer. Medical Assoc., 535 N. Dearborn St., Chicago.)

BOROUGH, SAMUEL.

Grad. AMER. COLLEGE OF OSTEOPATHY, Kirksville, Mo., about 1909, D. O. Osteopathic physician. *Address,* South Bend, Ind. (Amer. Medical Assoc., 535 N. Dearborn St., Chicago.)

BRANSCOM, GEORGE Alexander, Sr.

B. Washington Co., Tenn., April 9, 1855; *s.* James C. and Mary (Garst) Branscom; *mar.* Etta Reed of Dayton, Ohio, June 18, 1884; *Un. Ch. of B.* at Limestone, Tenn., in 1870; elder (Mill Creek Church) Polk Co., N. C., 1881. Taught both public and select schools for many years. *Address,* Melvin Hill, N. C.

BREAM, CORA (Eller).

B. Salem, Va., Aug. 3, 1880; *dau.* John W. and Hannah C. (Brubaker) Eller; *mar.* Robert B. Bream of Fairfield, Pa., July 9, 1913; *Un. Ch. of B.* (Peter's Creek Cong.) Salem, Aug., 1892. *Stu.* Daleville College, Teachers' Course, 1897-1900; CHRIST'S HOSPITAL, Topeka, Kans., NURSES' COURSE, 1905-08; R. N. in Va., Aug., 1909. Nurse, Jefferson Hospital, Roanoke, Va., 1908-10; Private duty nurse, 1910-13. *Address,* Base Line Road, Azusa, Calif.

BRIGHT, Jacob HOMER.

B. near Dayton, Ohio, Sept. 28, 1880; *s.* John Calvin and Elizabeth (Hiestand) Bright; *mar.* Minnie Flory, May 17, 1904; *Un. Ch. of B.* (Eversole Church) Montgomery Co., Ohio, Dec. 23, 1894; minister, Aug., 1901; second degree, Nov., 1905; elder, Sept., 1911. *Stu.* JUNIATA COLLEGE, NORMAL ENGLISH, 1895-96, spring term, 1898-99, B. E.; Dayton Business College, Bookkeeping, 1898; BETHANY BIBLE SCHOOL, three-year teachers' course, 1907-11; Chicago Technical College, Architecture and Builders' Course, six months, 1919. Teacher, public schools, Montgomery and Darke Cos., Ohio, 1896-98, 1900-07; Missionary to China, 1911-: Educational, Liao Chow, Shansi, China, 1913-18; Evangelistic, *ibid.*, 1913-17; Builder, Ping Ting Chow, Shansi, China, 1919-. *Address,* Ping Ting Chow, Shansi, China.

BRUBAKER, Elias HARVEY.

B. Howard Co., Ind., 1880; *s.* Daniel and Mary (Shively) Brubaker; *mar.* Cora Ridgeway, 1905; *Un. Ch. of B.* Flora, Ind., Aug., 1910. *Stu.* H. S., two years; IND. MEDICAL COLLEGE, Indianapolis, *grad.* 1905, M. D.; Certificate for State Health Office, 1913; Post-graduate work, Chicago, 1915, 1917; N. Y., 1918; Mayo Brothers, Rochester, Minn., 1921. Practicing physician. *Address,* Flora, Ind.

BRUBAKER, ELIZABETH (Howe).

B. Maitland, Mifflin Co., Pa., April 20, 1857; *dau.* William and Sarah (Mohler) Howe; *mar.* J. H. Brubaker of Virden, Ill., May 26, 1909; *Un. Ch. of B.* (Dry Valley Church) Maitland, about 1872. *Stu.* Kishacoquillas Seminary, about 1877; JUNIATA COLLEGE, NORMAL ENGLISH COURSE, 1884-85; Chautauqua, N. Y., Teacher's Course, summer school, 1891; Moody Bible Institute, Chicago, Bible Course, 1899-1901; *ibid.,* Dr. Gray's Special Summer Course in Bible, 1901; Bible Teachers' Training School, New York City, 1902-09, credit for one year's work; a Summer School in Norristown, Pa. Teacher in Public Schools, 1876-82; Matron of Orphans' Home, Huntingdon, Pa., 1882--84. Teacher, Juniata College, 1885-94; Mission Work, Chicago, 1894-99, Mission Work and Bible Teaching in Pa., 1901-02; Mission Work, Brooklyn, N. Y., 1902-09. Has written for Church Papers. *Mem.* of Executive Board of Macoupin Co., Ill., Sunday School Assoc.; President, Sisters' Aid Soc., Southern Dist. of Ill., 1918-; President of Mothers' and Daughters' Assoc., Virden, Ill., 1916-. *Address,* Virden, Ill.

BRUMBAUGH, JACOB H———.

B. on the homestead farm, Huntingdon, Co., Pa., Aug. 27, 1851; *s.* Jacob and Rachel (Boyer) Brumbaugh; *mar.* Rachel Edith Jodon of Millersburg, Pa., Oct. 13, 1880; *Un. Ch. of B.* at Huntingdon, 1878. *Stu.* Kishacoquillas Seminary, college preparatory course, 1866-67; MILLERSVILLE STATE NORMAL SCHOOL, Millersville, Pa., NORMAL ENGLISH and SCIENTIFIC COURSE, 1869-74, B. E.; *ibid.,* 1876, M. E., (honorary.) Prin., Millersburg Public Schools, 1874-77; Instructor in the Science of Teaching, Brethren's Normal College (now Juniata College), 1877-79; Prin., *ibid.,* 1879-93, with the exception of 1882-83; Professor of pedagogy and in charge of the Normal English course, *ibid.,* 1893-1910; Professor, *ibid.,* 1910-. Trustee of Juniata College, 1883 to present time, and is now vice-president and chairman of executive committee of the Board of Trustees; Railroad agent for Annual Conference for many years. *Mem.* Huntingdon Club; Director, Standing Stone National Bank of Huntingdon for some years. *Address,* Moore St., Huntingdon, Pa. (Dr. Gaius M. Brumbaugh, 905 Massachusetts Ave. N. W., Washington, D. C.; Dr. Norman

J. Brumbaugh, Huntingdon, Pa.; Emmert's "Reminiscences of Juniata College.")

BRUMBAUGH, WILMER Addison.

B. Marklesburg, Pa., Sept. 16, 1887; *s.* Reuben H. and Minnie Etta (Miller) Brumbaugh; *mar.* Leah Katrine Woodrig, April 14, 1917; *Un. Ch. of B.* at James Creek, Pa. *Stu.* Marklesburg H. S., 1901-04; Marklesburg Teacher's Normal, Teacher's Course, 1905; Juniata College, one term, 1908; Carnegie Business College, Commercial Law and Accounting, 1910; Palmer Business School, Philadelphia, Commercial Course, 1913; Neff College of Oratory, Philadelphia, Mind Training and Public Speaking, 1914; University of Pa., Philadelphia, Finance and Accounting, 1917; LaSalle Extension University, Chicago, 1920. Teacher in public schools of Pa., 1904-13; Prin., Commercial Dept., Palmer Business School, 1913-15; Registrar, *ibid.,* 1915-19; Educational Director, National Salesmen's Training Assoc., 1919-. *Mem.* National Salesmen's Training Assoc. *Address,* 1405 College Ave., Indianapolis, Ind.

BURKE, MARGUERITE (Schrock).

Grad. Ill. Training School for Nurses, Chicago, 1921. *Mar.* Homer L. Burke, Christmas, 1921. *Address,* Walkerton, Ind. (Amer. Medical Assoc., 535 N. Dearborn St., Chicago.)

CAVE, ELSIE (Mentzer).

B. April 24, 1896; *dau.* Wilson and Lecta (Replogle) Mentzer; *Un. Ch. of B.* at Altoona, Pa., Nov., 1907. *Stu.* Logan Twp. H. S., 1909-12; Altoona H. S., 1912-13; Juniata Music School, Piano, 1913-16; Juniata Music School, post grad., 1918-19. Teacher of Music, Altoona and vicinity, 1916-22. *Mar.* D. Frank Cave, Dec. 28, 1922. *Address,* Luray, Va.

COFFMAN, Thurston RODNEY.

B. Bakersville, Md., June 27, 1873; *s.* Samuel Keedy and Susan (Smith) Coffman; *mar.* Blanche Fahrney of Hagerstown, Md., Nov. 4, 1896; *Un. Ch. of B.* (Manor Church) Middle Dist. of Md., May 8, 1897; minister, Nov. 25, 1897; advanced, (Manor Church) Sept., 1900; elder, (Parker Ford Church) Parker Ford, Pa., Dec. 10, 1911. *Stu.* H. S. Course, 1885-89; Wolf's Business College, Hagerstown, 1890-93; Juniata College, Special Bible Work, 1900-04; Bible Correspondence Institute, ———, 1909-11. Teacher in Business College, 1893-96; Farmer, 1896-1900; Pastor, Tyrone, Pa., 1900-04; Parker Ford, 1904-13; Pittsburgh, Pa., 1913-17; Meyersdale, Pa., 1917-. *Mem.* Extension Board of Juniata College. *Address,* 108 Keystone St., Meyersdale, Pa.

COOL, NEWTON David.

B. Sangerville, Augusta Co., Va., May 29, 1874; *s.* Philip and Anna (Sanger) Cool; *mar.* Daisy Arbelia Cline of Broadway, Va., June 18, 1901; *Un. Ch. of B.* (Sangerville Cong.), Second Dist., Va., Dec., 1894; minister, *ibid.,* June 17, 1905; elder, *ibid.,* Aug., 1908. *Stu.* Sangerville H. S., 1890-92; West Central Acad., Mt. Clinton, Va., 1892-93; Bridgewater College, 1893-94, 1896-97, 1898-1900, part sessions only; Central Commercial College, Winchester, Pa., night school, 1900-01. Teacher, rural schools, Augusta Co., Va., 1892-96; Prin., Rural H. S., Rockingham Co., Va., 1898-1900; Prin. and Acting Supt. City Schools, Winchester, Va., 1900-18; Prin., Acad. of Bridgewater College, 1918-; Instructor in Education, Va. State Normal School for Teachers, Winchester, Va., summer sessions, 1906-12; Harrisonburg State Normal School, summer sessions, 1912-. *Address,* Bridgewater, Va.

CRIPE, CORA Belle.

B. in Tenn., Feb. 23, 1888; *dau.* John J. and Mary (Wagoner) Cripe; *Un. Ch. of B.* at Pyrmont, Ind., 1899. *Stu.* Mt. Morris College, 1904-05; DELPHI, Ind., H. S., 1905-08; Manchester College, Normal, 12 weeks, 1908; Winona College, Normal, 12 weeks, 1910; Nurses' Training School, SHERMAN HOSPITAL, Elgin, Ill., 1912-15, R. N. University of Wis., Extension Division, Public Health Nursing, 4 months, 1918; Cleveland School of Education, School of Hygiene, 6 weeks, 1920. Teacher, public schools of Ind., 1909-11; Private nurse, Elgin, 1915-17; Visiting Nurse, Public Health Dept., Elgin, 1917-18; Demonstration Nurse, Wis. Anti-Tuberculosis Assoc., 1918-19; School Nurse, Anderson, Ind., 1919-. *Address,* Anderson, Ind.

CULLEY, BARBARA (Mohler).

B. near Covington, Ohio, Nov. 17, 1864; *dau.* Samuel Saylor and Mary Ann (Deeter) Mohler; *mar.* Silas Perry Culley (deceased) of Warrensburg, Mo., April 14, 1891; *Un. Ch. of B.* (Mineral Creek Cong.), Leeton, Mo., Oct. 20, 1884. *Stu.* Equivalent of H. S. under special instruction, Johnson Co., Mo.; Southwestern Mo. State Normal School, Warrensburg, 1885-86; Mt. Morris College, 1888-89; SHERMAN HOSPITAL TRAINING SCHOOL FOR NURSES, Elgin, Ill., 1904-07, G. N. in 1906. Teacher Dist. Schools, Johnson Co., Mo., 1886-88; 1889-1900; Home-keeper for husband and two children, 1891-1901; Proof-reader, Brethren Publishing House, 1902-08; Editorial work, Boys' World, David C. Cook Publishing Co., Elgin, Ill.., 1903-04; Proof-reader, *ibid.,* 1908-11; Head proof-reader, *ibid.,* 1911-20; Matron, La Verne College, 1921-. *Mem.* National Geographic Soc.; Y. W. C. A. *Address,* La Verne, Calif.

DAVIS, ORLEY Glen.

B. Astoria, Ill., May 11, 1890; *s.* G. William and Martha Ellen (Burgard) Davis; *mar.* Lula May Puterbaugh of Egeland, N. D., Oct. 8, 1913; *Un. Ch. of B.* at Oakley, Ill., Jan. 1, 1902; minister, Decatur, Ill., Jan. 19, 1920. *Stu.* Cerro Gordo, Ill., H. S., 1906-07; Mt. Morris College, Acad., and Expression, 1907-10; *ibid.,* College, 1911-12; Bethany Bible School, 1920-21; Columbia College of Expression, Chicago, Expression and Public Speaking, 1921-22. Salesman, Hammond Typewriter Co., also L. C. Smith Brothers Co., Chicago, Ill. and Des Moines, Iowa, 1912-13; Salesman and expert, International Harvester Co., Peoria, Ill., Winona, Minn., and Minot, N. D., 1913-14; Farmer, Oakley, Ill. and McBain, Mich., 1914-16; Accountant, Standard Oil Co., Decatur, Ill., 1916-18; Decatur Ice Cream Co., 1918-20; Bookkeeper, Bethany Bible School, 1920-21; Teacher of Expression and Public Speaking, Bethany Bible School and Jones National School of Auctioneering, Chicago, 1921-; Teacher of expression, Columbia College of Expression, 1922-. *Address,* 3435 W. Van Buren St., Chicago.

DETRICK, WILLIAM Cleophas.

B. Bradford, Ohio, April 16, 1879; *s.* N. W. and Margaret (Helman) Detrick; *mar.* Goldie M. Wyatt of Bradford, May 20, 1903; *Un. Ch. of B.* at Huntingdon, Pa., Oct., 1896; minister, Covington, Ohio, May, 1914; elder, Dayton, Ohio. *Stu.* Bradford H. S., 1892-96; Juniata College, 1896-99; Indianapolis Business College, 1899-1900; Tri-State Normal, Angola, Ind., Literary course, 1902. Teacher in elementary rural schools of Ohio, 1898-1903; Clerk P. C. C. and St. L. Railway, Bradford, 1903-10; Teacher of Physical Training, Bryan, Ohio, H. S., 1911-12; Richmond, Ind., H. S., 1912-13; Commercial teacher, Kendallville, Ind., 1913-14; Wabash, Ind., 1914-17; Farmer and Evangelistic work, 1917-20; Pastor, West Dayton Church, Dayton, Ohio, 1920-. *Address,* 18 College St., Dayton, Ohio.

DILLING, ROY.

B. Carroll Co., Ind., Jan. 1, 1882; *s.* David and Emma (Wilson) Dilling; *mar.* Josie Stauffer of North Manchester, Ind., May 26, 1909; *Un. Ch. of B.* at Monticello, Ind., 1900; minister, *ibid.,* Jan. 2, 1909; advanced, Chicago, May 13, 1915; elder, *ibid.,* Nov. 23, 1919. *Stu.* Monticello H. S., 1898-1902; Manchester College, 1903-04; Bethany Bible School, Vocal Music and Bible, 1908-12; *ibid.,* Bible, 1912-18; Studied Vocal Music with D. A. Clippinger, Chicago. Teacher in public school, 1902-03, 1904-05; Prin. of graded school, Yeoman, Ind., 1905-06, 1907-08; Director of vocal music, Bethany Bible School, 1912-20; Professor of Voice, Mt. Morris College, 1920-22; Manchester College, 1922-. *Address,* North Manchester, Ind.

EARLY, HENRY Clay.

B. Augusta Co., Va., May 11, 1855; *s.* Noah and Sarah (Kidd) Early; *mar.* Mary A. Showalter, 1876; *Un. Ch. of B.* at Pleasant Valley, Va., Dec. 12, 1876; minister, Barren Ridge, Va., Nov. 6, 1880; elder, Mill Creek Church, Penn Laird, Va., 1898. *Stu.* Public Schools, 1860-73; Shenandoah Valley Normal School, Bridgewater, Va., summers, 1874, 1876. Teacher in Augusta and Rockingham Counties, Va., 1874-83; Pastor, Barren Ridge Church, 1880-83; Farmer, 1883-1922; Pastor, Washington City Church, 1912; Pastor, Flora, Ind., 1922-. Regular contributor to The Gospel Messenger, 1880-; elder, Mill Creek Church, 1898-1921, at which time he resigned but was retained as advisory elder; served on Standing Committee, 1901, 1904, 1906, 1908, 1910, 1912, 1915, 1917, 1919, 1921, acting twice as reading clerk and seven times as moderator; has served on many of the most important committees of the last twenty years and has had a large share in shaping the policies and decisions of the Conference; framed the paper creating the General Educational Board; trip around the world visiting mission fields in China and India, 1913-14. *Mem.* General Mission Board since 1901, President of Board since 1913; Chairman, General Educational Board, 1908-15. *Mar.* Emma Martin of Lancaster, Pa., Sept. 30, 1922; Pastor, Flora, Ind., 1922-. *Address,* Flora, Ind. (H. C. E. and Winger's "History and Doctrines of the Church of the Brethren.")

EIKENBERRY, Atta FERN.

B. Dallas Center, Iowa, Nov. 14, 1895; *dau.* Morris W. and Mary E. (Landis) Eikenberry; *Un. Ch. of B.* at Dallas Center, Dec. 27, 1907. *Stu.* Dallas Center H. S., 1909-13; Dallas Center Normal School, 1912-14; Iowa Methodist Hospital, Des Moines, 1916-19, R. N. Teacher of Rural School, 1914-15; Nursing, 1919-. *Mem.* National, State, District Nurses' Associations. *Address,* Dallas Center, Iowa.

EIKENBERRY, ETHYL Maude.

B. Dallas Center, Iowa, July 17, 1900; *dau.* Morris W. and Mary E. (Landis) Eikenberry; *Un. Ch. of B.* at Dallas Center, August, 1911. *Stu.* Dallas Center H. S., 1915-19; Iowa Methodist Hospital, Des Moines, Nurses' Course, 1919-22, R. N. *Address,* Dallas Center, Iowa.

EMMERT, HARRIET J——— (Lamb).

Mar. George Emmert of Mt. Morris, Ill. Student-nurse, St. Luke's Hospital, Cedar Rapids, Iowa, 1897-99, G. N.; Practiced nursing in and around Cedar Rapids, 14 years. *Address,* Mt. Morris, Ill.

ENGLE, MYRTA Salome (Hildebrand).

B. Mound City, Mo., May 29, 1899; *dau.* Joel David and Nancy

Francis (Bond) Hildebrand; *mar.* Homer G. Engle of Abilene, Kans., Aug. 21, 1917; *Un. Ch. of B.* (North Bethel Cong.), Mound City, Feb., 1903. *Stu.* McPherson College, Acad., 1906-09, 1910-11; *ibid.*, College, 1914-18; Warrensburg, Mo., State Normal School, summer term, 1911. Teacher, rural school, Roxbury, Kans., 1909-10; Mound City, 1911-14. *Address,* R. R. No. 6, Abilene, Kans.

ESHELMAN, ANNA Frances (Heefner).

B. Waynesboro, Pa., March 9, 1884; *dau.* Abram and Martha (Sprenkle) Heefner; *mar.* E. E. Eshelman, July 17, 1907; *Un. Ch. of B.* (Antietam Cong.) Waynesboro, Nov., 1897. *Stu.* Cumberland Valley State Normal School, Shippensburg, Pa., 1902-04, M. E.; Bethany Bible School, 1910. Teacher, public schools, 1904-07; Physical Culture, Elizabethtown College, 1907. *Address,* 61 Clayton Ave., Waynesboro, Pa. *Present address,* Red Cloud, Nebr.

FALKENSTEIN, GEORGE Ness.

B. Loganville, York Co., Pa., July 16, 1859; *s.* David and Mary (Ness) Falkenstein; *mar.* Eva Shellenberger of Covington, Ohio, April 15, 1886; *Un. Ch. of B.* at Huntingdon, Pa., Oct. 14, 1879; minister (Silver Creek Church) Mt. Morris, Ill., 1892; elder, Germantown, Philadelphia, Pa., 1899. *Stu.* Brethren's Normal College (Now Juniata College) 1879-82, B. E.; Oberlin College, Oberlin, Ohio, Classical, 1882-83; Brethren's Normal College, Classical, 1884-85, M. E.; University of Mich., Ann Arbor, Scientific, 1889. Teacher, public schools, 1887-89; Science, Mt. Morris College, Acad. and College, 1889-93; Pastor, Germantown Church, Philadelphia, 1893-1900; President, Elizabethtown College, 1900-02. Missionary in Montana, 2 years. Travel and Historical Research. Author, "History of the Church of Brethren"; Co-author and Co-editor, "History of the Church of the Brethren of the Eastern Dist. of Pa."; Contributor to "Two Centuries of the Church of the Brethren." *Mem.* Pa. German Historical Soc. *Address,* 807 Spruce St., Elizabethtown, Pa.

FERGUSON, LELA (Sellers).

B. Limestone, Tenn., Nov. 5, 1893; *dau.* William Hiram and Martha Ellen (Garst) Sellers; *mar.* Albert T. Ferguson, June 18, 1919; *Un. Ch. of B.* (Pleasant Valley Cong.) Jonesboro, Tenn., 1906. *Stu.* Jonesboro H. S., 1911-12; Sulphur Springs H. S., 1913; Daleville College, Acad., 1913-14, B. E.; *ibid.*, Junior College, 1914-16; Bridgewater College, 1916-17. Lacked only three credits of finishing the four-year college course. Prin., Berea public school, Jonesboro, 1917-18; First Ass't., Newport, Va., H. S., 1918; Sunday School work for the Mission Board at Selma, Va., Summer, 1918; Prin., Keebler's Institute, Jonesboro, 1918-19. *Address,* Jonesboro, Tenn.

FIKE, JACOB Henry.

B. Middlebury, Ind., July 18, 1867; *s.* Christian J. and Frances (Allison) Fike; *mar.* Fannie Steel of Wooster, Ohio, Dec. 25, 1889; *Un. Ch. of B.* (South Waterloo Church) Waterloo, Iowa, Oct., 1884; deacon, *ibid.*, 1893; minister, *ibid.*, 1894; elder, Rockdale, N. D., 1900. *Stu.* Waterloo College, Normal, 1883-85; Iowa State Normal, 1887; Goshen College, Normal, 1910; *ibid.*, 1919. Teacher in rural schools of Iowa, 1885-99; Ind., 1901-07; 7th and 8th Grades, Middlebury, Ind., Schools, 1907-. Pastoral and Evangelical work. *Address,* Middlebury, Ind.

FINNELL, VIRGIL Carl.

B. near Mona, W. Va., Nov. 1, 1880; *s.* Evander and Elizabeth (Hamilton) Finnell; *mar.* Lucinda Alice Pugh of Easton, W. Va. (now Morgantown, W. Va., R. F. D. No. 4) Dec. 29, 1904; *Un. Ch. of B.* (Mt. Union Cong.) near Uffington, W. Va., May, 1893; minister (Mt. Union Cong.) Sept. 15, 1901; elder, Des Moines, Iowa, Oct. 25, 1915. Teacher, Price Dist., Monongahela Co., W. Va., 1899-1900; Avery School, Union Dist., Monongahela Co., 1901-02; Pastor, Uniontown, Pa., 1902-03; Teacher, Wherry School, W. Bethlehem Twp., Washington Co., Pa., 1904-05; Field Worker, Washington Co. Sunday-school Assoc., Pa., on one-third time, 1905-07; Pastor, Ten-Mile Cong., Marianna, Pa., 1904-07; Business Dept., Brethren Publishing House, Elgin, Ill., 1907-10; Field Agent, Brethren Publishing House, 1910-11; Field Secretary, Polk Co., Iowa, Sunday-School Assoc., one-fourth time, 1911-15; Pastor, Des Moines, Iowa, 1911-15; Enders, Nebr., 1916-17; Platform Manager and Secretary, Beatrice Summer Assembly, 1916, 1917, 1918; Field Director of Religious Education for Northern Iowa, Minn. and S. D., 1914; Northern Iowa, Minn., S. D., Middle Iowa, Southern Iowa, and Nebr., 1915; Neb. and Eastern Colo., 1916-17; Northern Iowa, Minn., S. D., N. D., Mont., Western Canada, Northeastern Kans., Nebr., Eastern Colo., etc., 1918-19; spent eight months as Field Director of Religious Education under General Sunday School Board, Ch. of B., 1919-20; State secretary, The No-Tobacco League of Illinois, 1921-22; Anti-Tobacco lecturer, 1922-. As a member of Rural Life Committee of Ch. of B. has conducted community surveys in nearly one hundred Brethren communities. *Mem.* Board of Directors, Des Moines, Iowa, Sunday School Institute, 1911-15; Religious Education Assoc. *Address,* North Manchester, Ind.

FLORY, EDNA Rosamund.

B. Staunton, Va., June 2, 1888; *dau.* Elder D. C. (deceased) and Kate (Driver) Flory; *Un. Ch. of B.* (Middle River Church) Second Dist. of Va., Oct. 13, 1906. *Stu.* New Hope, Va., H. S., 1905-07; Bridgewater College, Acad., one year; Bethany Bible School, one

year; FRANCES WILLARD HOSPITAL, Chicago, Ill., NURSE'S TRAINING, 1913-16, G. N.; Ill. State Board of Examiners, Certificate, Feb. 17, 1917, R. N. Missionary to China, nursing, 1917-. *Address*, Ping Ting Hsien, Shansi, China.

FOGELSANGER, JOHN Mervin.

B. Shippensburg, Pa., Sept., 1871; *s.* Wendel Minich and Elizabeth (Newcomer) Foglesanger; *mar.* Elnora Booye of Linwood, N. J., 1901; *Un. Ch. of B.* (First Church) Philadelphia, Pa., 1915; trustee, *ibid.*, 1916. *Stu.* CUMBERLAND VALLEY STATE NORMAL SCHOOL, Shippensburg, Pa., 1888-90, M. E.; *ibid.*, 1890-92. Teacher in public schools in Pa. and N. J., 1890-95; Manager, Subscription Dept., Balfour Publications, Philadelphia, 1895-97; Owner and manager, Advertising Agency, Philadelphia, 1897-99; Owner and Publisher, "New Ideas," Philadelphia, 1899-1918; Retired, looking after business, educational, and religious interests, 1918-. *Mem.* Board of Trustees, Juniata College; Vice-President, Temple University Extension, Philadelphia; Treas., The Poor Richard Club, Philadelphia. *Address*, 38 W. Phil-Ellena St., Germantown, Philadelphia, Pa.

FOGELSONGER, RUTH (Whitehead).

B. near New Paris, Ind., March 31, 1880; *dau.* Daniel J. and Susannah (Smith) Whitehead; *mar.* Harvey M. Fogelsonger (deceased) of Shippensburg, Pa., Aug. 15, 1907; *Un. Ch. of B.* (Maple Grove Church) New Paris, 1896. *Stu.* MANCHESTER COLLEGE, STENOGRAPHY, 1897-98; MT. MORRIS COLLEGE, Latin Scientific, 1899-03; *ibid.*, BUSINESS COURSE, 1902-03, B. Accts.; *ibid.*, BUSINESS and College German, 1903-04, M. Accts. Head, Business Dept., Mt. Morris College, 1903-05; Bookkeeper, New Paris Coöperative Creamery, 1922-. *Address*, New Paris, Ind.

FRIES, Jeremiah HOWARD.

B. near Mercersburg, Pa., Nov. 9, 1887; *s.* J. E. and Catherine (Royer) Fries; *mar.* M. Gertrude Hess of York, Pa., July 6, 1916; *Un. Ch. of B.* (Welsh Run Church, Pa.) Middle Dist., of Md., Dec. 25, 1908. *Stu.* BLUE RIDGE COLLEGE, ACAD., *grad.* 1912; CAMBRIA BUSINESS COLLEGE, 1912-13; ZANERIAN ART COLLEGE, Columbus, Ohio, 1913-14; New York University, N. Y. City, Commerce, summers 1915, 1916. Teacher, rural schools in Franklin Co., Pa., 1907-11; South Fork, Pa., H. S., 1912-13; Worcester Business Institute, Worcester, Mass., 1914-15; Elizabethtown College, 1915-16; Business Dept., McPherson College, 1916-. *Address*, McPherson, Kans.

GARBER, ISAAC Newton.

B. Mt. Jackson, Va., Dec. 30, 1888; *s.* Franklin and Katherine (Roadcap) Garber; *mar.* Judith Beery of Elgin, Ill., June 11, 1917;

Un. Ch. of B. Bridgewater, Va., Jan., 1908. *Stu.* Forestville, Va., H. S., 1904-06; BRIDGEWATER COLLEGE, COMBINED COMMERCIAL COURSE, 1906-08. Farmer, Forestville, Va., 1908-09; Cashier, Brethren Publishing House, Elgin, 1909-10; Rancher, Big Timber, Mont., 1910-12; Bookkeeper, Brethren Publishing House, 1912-16; Cashier and Credit man, B. S. Pearsall Butter Co., Elgin, 1916-. *Mem.* Y. M. C. A.; National Assoc. of Credit Men. *Address,* 915 Larkin Ave., Elgin, Ill.

GARBER, JUDITH (Beery).

B. Huntingdon, Pa., April 17, 1897; *dau.* William and Adaline (Hohf) Beery; *mar.* Isaac Newton Garber of Elgin, Ill., June 11, 1917; *Un. Ch. of B.* at Huntingdon, April, 1907. *Stu.* ELGIN H. S., 1910-14; JUNIATA COLLEGE, STENOGRAPHIC, 1915-16. Stenographer, Brethren Publishing House, Elgin, 1916-17. *Address,* 915 Larkin Ave., Elgin, Ill.

GIBBEL, HENRY R.

B. Lititz, Pa., Nov. 6, 1865; *s.* John B. and Elizabeth M. (Royer) Gibbel; *mar.* Florence B. Baker of Lititz, Feb. 12, 1903; *Un. Ch. of B.* at Huntingdon, Pa., Feb. 28, 1885; minister, Lititz, Sept. 16, 1914. Trustee, Juniata College; Trustee, Children's Aid Soc., Neffsville, Pa. *Mem.* Lancaster Co. Historical Soc., Alumni Assoc. of Juniata College. *Address,* 331 S. Broad St., Lititz, Pa.

GLASMIRE, LEAH (Sheaffer).

B. Bareville, Lancaster Co., Pa., April 7, 1889; *dau.* Martin R. and Charlotte A. (Myer) Sheaffer; *mar.* Will E. Glasmire of Leesport, Berks Co., Pa., Dec. 17, 1913; *Un. Ch. of B.* at Elizabethtown, Pa., Jan. 28, 1906. *Stu.* ELIZABETHTOWN COLLEGE, 1905-07, B. E.; *ibid.,* FOUR-YEAR PIANO COURSE, *grad.* 1908; *ibid.,* PEDAGOGICAL, 1908-10, Pd. B. Ass't. teacher of Piano and English, Elizabethtown College, 1906-11; Head of Piano Dept., *ibid.,* 1911-13; missionary to Denmark, 1919-. *Address,* Bedsted St., Thy, Denmark.

GLASMIRE, WILLIAM Earl.

B. Leesport, Berks Co., Pa., May 18, 1881; *s.* Alexander H. and Mary A. (———) Glasmire; *mar.* Leah M. Sheaffer, Dec. 13, 1917; *Un. Ch. of B.* at Elizabethtown, Pa., Jan. 28, 1906; minister, (Maiden Creek Church) Berks Co., Aug. 17, 1918. *Stu.* ELIZABETHTOWN COLLEGE, MUSIC TEACHERS' COURSE, 1905-07. Carpenter in Iowa, 1901; Cowboy in North Dakota, some time between 1901 and 1905; Teacher, Elizabethtown College, 1908-10; manager of lumber yard, Hummelstown, Pa., 1910-?; bookkeeper, Palmyra Planing Mill, ?-1917; General manager of a coal industry, farms and manufacturing plant in Berks Co., 1917-18; Missionary to Denmark, 1919-. Dist. Supt. of temperance of the State Sabbath School Assoc. of Pa., 1916-17; Treas-

urer of No-License League of Palmyra, Dist. of Lebanon Co., 1916-17. *Address*, Bedsted St. Thy, Denmark. ("The Missionary Visitor," Nov., 1919.)

GNAGY, CLARENCE H.

B. Dysart, Iowa, July 2, 1894; *s.* Harvey Andrew and Minnie Virginia (Hawbaker) Gnagy; *mar.* Edith E. Barnhizer of Mt. Morris, Ill., Sept. 2, 1915; *Un. Ch. of B.* Garrison, Iowa, Dec. 23, 1905; minister, *ibid.*, Nov. 5, 1916. *Stu.* Mt. Morris College, Acad., 1910-15; *ibid.*, Expression, 1913-15; Bethany Bible School, 1919-20; Northwestern University, Evanston, Ill., Liberal Arts, 1920-22. Student-pastor, under General Mission Board, Broadwater, Mo., summer, 1921; Director of Religious Education for Mt. Morris College Territory, March, 1922-. *Mem.* National Oxford Club. *Address,* Mt. Morris, Ill.

GOOD, MICHAEL Abraham.

B. Good's Mill, Va., June 30, 1857; *s.* Samuel and Catherine (Flory) Good; *mar.* Katie Earman of Massonutta Springs, Va., 1880; *Un. Ch. of B.* (Mill Creek Cong.) Keezletown, Va., 1887. *Stu.* West Central Acad., Mt. Clinton, Va., 1889-92; Washington and Lee University, Lexington, Va., science, 1896-97; Several county and state normal terms. Teacher, public school, 1880-83; Keezletown graded school, 1883-88; Edom H. S., 1889-91; West Central Acad., 1892-1900; Bridgewater College, 1900-05; Bridgewater H. S., 1905-08; Elizabethtown College, 1908-10; Bridgewater College, 1910-18; Spring Creek H. S., 1919-. Teacher in Sunday-school, thirty-eight years. *Mem.* Dist. Temperance Committee; Secretary of Dist. Board of Religious Education. *Address,* Bridgewater, Va.

GRAYBILL, JACOB Franklin.

B. Annville, Pa., June 10, 1874; *s.* Henry and Barbara (Snavely) Graybill; *mar.* Alice M. Hoffer of Palmyra, O., Nov. 2, 1895; *Un. Ch. of B.* (Spring Creek Cong.) Hershey, Pa., Dec. 28, 1897; minister, Harrisburg, Pa., July 16, 1904; advanced, *ibid.*, 1906; elder, Nokesville, Va., May 6, 1911. *Stu.* Elizabethtown College, Bible, 1905-07; Bible Teachers Training School, New York City, 1907-08. Pastor, Amwell and Union Churches, N. J., 1907-09; Teacher of Bible and Prep. Branches, Hebron Seminary, 1909-11; Missionary to Sweden, 1911-. *Address,* Malmö, Friisgatan, 1, Sweden.

GREIDER, MARTHA Mae.

Grad. Nurses' Training School, Elgin, Ill., three-year Course; Chicago College of Naprapathy, Dec., 1921, N. D. *Office,* 3301 W. Madison St., Chicago, Ill.

GUMP, ESTHER (Brumbaugh).

B. West Milton, Ohio, Oct. 26, 1895; *dau.* Samuel LeRoy and

Delia L. (Jenkinson) Brumbaugh; *mar.* Omer P. Gump of Covington, Ohio, June 19, 1919; *Un. Ch. of B.* at West Milton, 1904. *Stu.* West Milton H. E., 1910-14; Miami Co., Normal, 1914-15; Miami University, Oxford, Ohio, summers 1914, 1915, 1916. Teacher, rural schools near West Milton, 1915-17; near Piqua, Ohio, 1917-18; Ass't Critic teacher, Horace Mann Normal School, Yellow Springs, Ohio, 1916. *Address*, E. 1718 Sharp St., Spokane, Wash.

HARLEY, BESSIE M——— (Rider).

B. Steelton, Pa., Sept. 28, 1884; *dau.* A. B. and Sara (Groff) Rider; *Un. Ch. of B.* at Elizabethtown, Pa., Jan., 1904. *Stu.* Elizabethtown College, Business Course, 1902-03; Elizabethtown College, one term, 1906; Bethany Bible School, 1914-15; Lancaster General Hospital, Nurses' Training, *grad.* 1913. Stenographer, Elizabethtown, 1903-06; Private nursing, Elizabethtown and Lancaster, Pa., 1913-14; Missionary nurse, Ping Ting Hsien, Shansi, China, 1916-. (On furlough, 1922-. *Mar.* Jacob S. Harley, 1923. *Address*, Elizabethtown, Pa.

HAWBECKER, RUTH Myers.

B. Waynesboro, Pa., Jan., 1892; *dau.* J. E. and Lila (Myers) Hawbecker; *Un. Ch. of B.* at Batavia, Ill., 1906. *Stu.* Geneva H. S., Ill., 1906-08; Bethany Bible School, 1911-14; Hahnemann Hospital, Chicago, Nurses' Course, 1917-20, R. N. Clerk, 1910; Practical Nurse, 1913, 1915, 1916. *Address*, Batavia, Ill., 239 Park St.

HECKMAN, JOHN.

B. Bond Co., Ill., June 24, 1863; *s.* John and Lavina (Moyer) Heckman; *mar.* Hattie Price of Pine Creek, Ill., Jan. 8, 1885; *Un. Ch. of B.* at Mt. Morris, Ill., May 13, 1883; minister, Sabetha, Kans., Sept. 19, 1886; elder, Pine Creek, July 4, 1899. *Stu.* Mt. Morris College, Acad., 1880-83; *ibid.*, 1883-84. *Farmer*, 1884-1908; Teacher, public school, 1884-85, 1888-89; Active Trustee of Mt. Morris College, 1904-22, building up its finances and endowment. *Address*, Polo, Ill.

HENDRICKSON, ADDIE (Windle).

B. Mt. Morris, Ill.; *dau.* George and Mary (Sprecher) Windle; *mar.* Ira R. Hendrickson of Mt. Morris, March 25, 1896; *Un. Ch. of B.* at Mt. Morris, 1892. *Stu.* Mt. Morris College, Literary, 1891-94; Zanerian Art School, Columbus, Ohio, Pen Art, 1894-95; Art Institute, Chicago, Ill., 1911-12. Teacher of Art, Lamar College, 1897-99; Mt. Morris College, 1908-. *Mem.* Fortnightly Club. *Address*, Mt. Morris, Ill.

HERTZLER, SAMUEL Hoffer.

B. Dauphin County, Pa., Sept. 24, 1853; *s.* William and Mary

Ann (Hoffer) Hertzler; *mar.* Mary C. Ziegler of Norristown, Pa., March 25, 1914; *Un. Ch. of B.* (Spring Creek Church) Eastern Pa., 1881; minister, (Chickies Church) Pa., May 10, 1897; elder, Elizabethtown, Pa., Nov. 4, 1904. *Stu.* Palatanate College, Myerstown, Pa., four months; Millersville State Normal School, Millersville, Pa., spring term. Teacher of public schools 14 years. (Did much for Elizabethtown College.—J. G. Hershey). *Address,* Elizabethtown, Pa.

HOFF, EMANUEL Buechley.

B. Wooster, Ohio, Dec. 21, 1860; *s.* John B. and Mary (Buechley) Hoff; *mar.* Ida Wagner of Franklin Grove, Ill., 1894; *Un. Ch. of B.* (South Waterloo Church) Waterloo, Iowa, 1877; elder, McPherson, Kans., 1896. *Stu.* Private Seminary, Waterloo, Iowa, one year; Mt. Morris College, three years; University of Chicago, four years; Manchester College, 1914, M. A. (honorary degree); Bethany Bible School, 1917, S. T. D. (honorary degree). Teacher of Biblical work, Manchester College, two years; local Bible School work, two years; Bethany Bible School, 1905-. Author, "Training the Sunday School Teacher," I and II; "The Message of the Book of Revelation." Travel in Europe and the Orient, one year. Private research. *Mem.* National Geographic Soc.; Art Institute; World Alliance for International Friendship through the Churches; Amer. Asiatic Assoc. B. D. (honorary) Bethany Bible School, 1917. *Address,* 1306 S. Seventeenth Ave., Maywood, Ill.

HOFF, IDA (Wagner).

B. Franklin Grove, Ill., Feb. 2, 1864; *dau.* John B. and Elizabeth (Schiller) Wagner; *mar.* E. B. Hoff, Sept. 23, 1894; *Un. Ch. of B.* at Mt. Morris, Ill., 1886. *Stu.* Franklin Grove, Ill., H. S.; Mt. Morris College, Acad., 3 years, *grad.* 1890; Dixon College, Normal Course, two years; Hygienic College, St. Louis, Mo., two years; Hering Medical College, *Chicago,* 1893-94, M. D. Teacher, eight years before 1894; Practicing physician, Des Moines, Iowa, two years after 1894. *Address,* 1306 S. Seventeenth Ave., Maywood, Ill.

HOFFMAN, JACOB Morris.

B. Scalp Level, Somerset Co., Pa., May 18, ———; *s.* Noah J. and Elizabeth (Holsopple) Hoffman; *mar.* Carrie Worth Brumbaugh of Huntingdon Co., Pa., Oct. 18, 1916; *Un. Ch. of B.* (Shade Cong.) Scalp Level, June, 1902. *Stu.* Juniata Acad., three years, *grad.* 1908; Washington and Jefferson College, Washington, Pa., two years; Biltmore Forestry School, Biltmore, N. C., 1911-12, B. F. Forester, Pa. Dept. of Forestry, 1912-14; Real Estate Business, Johnstown, Pa., 1914-16; Coal Business, *ibid.*, 1916-. *Mem.* Phi Kappa Sigma; Pa. Forestry Reservation Commission. Organizer of Forest Protective Assoc. *Address,* 556 Grove Ave., Johnstown, Pa.

HOLLAR, LULA Brewer.

B. Harrisonburg, Va., Aug. 29, 1889; *dau.* Noah E. and Mary (Brunk) Hollar; *Un. Ch. of B.* (Green Mount Cong.) Va., May, 1899. *Stu.* Bridgewater College, Normal Course, spring, 1907; Manchester College, Acad. and College work, four years during 1910-15; Student Nurse, Cook Co. Hospital, Chicago, Ill., 1915-18, R. N.; Special intern, *ibid.,* 1922-. Teacher of primary grades, Mill Creek School, Va., 1907-08; primary grades, Green Mount School, Va., 1908-09; fifth to eighth grades, Elida, Ohio, 1913-14; Educational Instructor, Methodist Episcopal Hospital, Omaha, Nebr., 1919-22. *Forwarding Address,* Elida, Ohio.

HOLSINGER, LEONARD Replogle.

B. Waterside, Pa., April 2, 1882; *s.* Levi F. and Barbara (Replogle) Holsinger; *mar.* Elizabeth Hetrick, Aug. 22, 1906; *Un. Ch. of B.* at Johnstown, Pa., 1909; minister, 1910; elder, 1912. *Stu.* New Enterprise, Pa., Summer Normal, 1901; Juniata College, Commercial, 1903-04; Crozer Theological Seminary, two years in English course, 1917-18. About ten Bible Institutes of from 10 days to two weeks each. Bookkeeper, Johnstown, Pa., 1904-10; Pastor, Red Bank and Coventry Churches, Pa., 1910-20. Much private study. Papers on Church history and homiletics. Contributed to The Gospel Messenger, 1913-17. *Address,* Martinsburg, Pa.

HOLSOPPLE, NAOMI Quinter.

B. Parkerford, Pa., April 8, 1897; *dau.* Frank L. and Grace (Quinter) Holsopple; *Un. Ch. of B.* at Huntingdon, Pa., 1910. *Stu.* Juniata College, Acad., 1909-13; Drexel Institute, Philadelphia, Domestic Science, 1914-16. Teacher of domestic science, Philadelphia public schools, 1916-19; Dietitian, Ellis College, Chestnut Hill, Pa., 1919-20; Teacher of Domestic Science, Philadelphia public schools, 1920-21; Tilden H. S., Philadelphia, 1921-. *Address,* 120 E. Washington St., Hagerstown, Md.

HORN, MAZIE Mae (Snyder).

B. in Iowa, 1888; *dau.* William Francis and Martha C. (Lohr) Snyder; *mar.* William T. Horn of Baltimore, June 21, 1913; *Un. Ch. of B.* (Woodberry Church) Baltimore, Md., Oct., 1900. *Stu.* Md. Collegiate Institute (now Blue Ridge College), Bible, one year; St. Luke's Hospital, ———, Nurses' Course, three years, *grad.* Aug., 1910. Special nursing in hospital and private homes, two and a half years. *Address,* 9 Reuckert Ave., Hamilton, Md.

HORNING, MARTHA (Daggett).

B. Scandia, Kans., July 7, 1891; *dau.* Albion C. and Elizabeth M. (Kinzie) Daggett; *mar.* Daniel L. Horning, May 4, 1919; *Un. Ch. of B.*

(Victor Church) Covert, Kans., Dec. 6, 1903. *Stu.* McPherson College, Normal 1908-13, B. S. D.; Ill. Training School for Nurses, Chicago, 1904-08, R. N. Teacher, public school, 1913-14; Head nurse, Methodist Hospital, Omaha, Nebr., four months, 1919; Missionary to China, 1919-. *Address,* Liao Chou, Shansi, China.

HUMPAL, RUTH L——— (Eikenberry).

B. Dallas Center, Iowa, Dec. 8, 1897; *dau.* Morris W. and Mary E. (Landis) Eikenberry; *mar.* William J. Humpal of Dallas Center, June 19, 1921; *Un. Ch. of B.* at Dallas Center, June, 1909. *Stu.* Dallas Center H. S. and Normal Course, 1912-16; State University of Iowa, Iowa City, Nurses' Course, 1917-21, R. N. Teacher, rural school, Prairie City, Iowa, 1916-17. *Mem.* Amer. Nurses' Assoc. *Address,* Atkinson, Neb.

IRVIN, GEORGE Hoff.

B. Creston, Ohio, Jan. 1, 1874; s. David M. and Sarah (Hoff) Irvin; *mar.* Letitia L. Bechtel of Grafton, Huntingdon Co., Pa., Sept. 10, 1899; Anna M. Price of Norwalk, Ohio, Sept. 20, 1905; *Un. Ch. of B.* at Juniata College, 1891. *Stu.* Orrville, Ohio, H. S., 1889; Juniata College, Normal English, 1891-94, M. E.; *ibid.,* 1903, B. E.; Ohio State University, Columbus, Homeopathic Medical, 1899-1903, M. D.; Post-graduate work, Harvard Medical College, Cambridge, Mass., 1916; N. Y. Post Graduate school, 1922. Teacher, public school, Wapakoneta, Ohio, 1894-96; Orrville, Ohio. 1896-99; House Physician, Maternity Hospital, Cleveland, Ohio, 1903; Intern, Huron Road Hospital, Cleveland, 1904; Physician, Orrville, 1904-19; Captain, Medical Corps, U. S. Army, Camp Greenleaf, Ga. and Camp Crane, Pa., July-Dec., 1918; Physician, Orrville, 1918-. *Mem.* Amer. Institute of Homeopathy; Ohio State Medical Assoc. *Address,* Orrville, Ohio.

ISAAC, ALMA Kathryn.

B. Mennoville, Okla., May 28, 1899; *dau.* Peter and Katherina (Janzen) Isaac; *Un. Ch. of B.* (First Church) Hutchinson, Kans., Oct. 6, 1918. *Stu.* Moundridge H. S., 1913-17; Hutchinson Methodist Training School for Nurses, General Nursing and Public Health Work, 1917-21, R. N. Nurse, 1921-. *Address,* 724 North Main St., Hutchinson, Kans.

JOHN, JOHN Jay.

B. Roanoke Co., Va., June 6, 1867; *s.* John and Mary Jane (McDonald) John; *mar.* Sadie Bucher of Milbach, Lebanon Co., Pa.; Catherine E. Miller of Greencastle, Franklin Co., Pa., Aug. 28, 1919; *Un. Ch. of B.* (Johnsville Cong.) Roanoke Co., Va., April, 1888; minister, *ibid.,* 1890; advanced, (Botetourt Cong.) Botetourt Co., Va., 1900; Elder (Pipe Creek Cong.) Carroll Co., Md., 1907. *Stu.* Dr. F. D. Surface's Select School, Prep., 40 weeks during 1888-89; Dale-

VILLE COLLEGE, 1890-92, B. Pd.; Manchester College, 1899-1901; Blue Ridge College, 1917, A. M. (honorary). Teacher, public school, 1888-91; Math. Daleville College, 1893-1900; Manchester College, 1900-01; Blue Ridge College, 1901-. Has done considerable surveying. Motto for his training: "The best way to learn things is to learn them by doing them." *Address,* New Windsor, Md.

JUDY, MAUDE.

B. Harrisonville, Mo., about 1890; Parents were not members of Ch. of B. and died when Maude was a little girl; *Un. Ch. of B.* at Elgin, Ill., about 1910. *Stu.* ILL. TRAINING SCHOOL FOR NURSES, Chicago, 1915-18, R. N. Had finished only part of the H. S. Work. In charge of an orphanage of possibly 100 children at Podgoritza, Montenegro, under the American Red Cross, 1920-22; Teacher, Grayling, Mich., 1922. *Address,* Grayling, Mich. (J. H. B. Williams Elgin, Ill., June 30, 1920; Mrs. Adaline Hohf Beery, Elgin, Ill.)

KAHLE, Walter M———.

B. Graham, Va., June 19, 1880; *s.* William T. and Cynthia (———) Kahle; *mar.* Oenda Humbert, Sept. 5, 19—; *Un. Ch. of B.* at Littlesburg, W. Va., 1904; minister. *Stu.* Daleville College, three years; Canton College, one year; Elliot Business College, Commercial, one year; Bible Teachers Training School, Biblical, two and a half years; Baptist Theological Seminary, one year; Amer. Correspondence School, Agriculture, one year. Did not take degree from Theological Seminary because of not having the required amount of Greek; had more than enough credit in other lines. Pastor, Troutville, Va., ?-1921; Daleville, Va., 1921-. *Address,* Daleville, Va.

KARN, OMA Garman.

B. Brownsville, Licking Co., Ohio, April 12, 1869; *dau.* Solomon Garman and Martha (Leckrone) Karn; *Un. Ch. of B.* at Covington, Ohio, 1901. Housekeeper and nursing, Covington, to 1913; Warren, Ohio, 1913-17; Ashland, Ohio, 1917-. Scarlet fever in childhood caused an impairment of hearing which prevented attendance at school after thirteenth year of age. Three years during 1913-17, was a member of the Devotional and Comfort Committee of the "Marys and Marthas," especially for the sick, shut-ins, and bereaved. Author, "Milly and Mei Kwei"; Contributor to different periodicals for more than twenty years. Time given mostly to literature of Ch. of B. *Address,* 908 Orange St., Ashland, Ohio.

KAYLOR, JOHN Irvin.

B. near De Graff, Ohio, April 14, 1884; *s.* Joseph and Nancy (Swank) Kaylor; *mar.* Rosa B. Wagoner (deceased) of Pyrmont, Ind., Aug. 2, 1911; Ina Marshburn of La Verne, Calif., May 30, 1920;

Un. Ch. of B. (Logan Creek Church) near De Graff, Dec. 19, 1897; elder Vada Church, Vada, Thana Dist., India, Feb. 22, 1918. *Stu.* De Ggraff H. S., 1900-1904; Manchester College, Bible Course, 1905-08, B. S. L.; *ibid.,* two-year Commercial Course, 1908-09. Missionary in India, 1911-. *American Address,* De Graff, Ohio, R. R. 3. *Address,* Vada, Thana Dist., India.

KINGERY, PEARL Blanche.

B. Indiana, March 9, 1889; *dau.* Jacob Lybrook and Mary Ann (Hamilton) Kingery; *Un. Ch. of B.* (Bachelor Run Church) Bringhurst, Ind., 1903. *Stu.* Lafayette Home Hospital, Lafayette, Ind., Nurses' Course, 1912-15. later receiving R. N.; Bethany Bible School, 1916-17, summer, 1919; Manchester College, Acad., 1918-20. Private nurse, when not in school, 1914-; College nurse, Manchester College, 1918-20. *Mem.* Ind. State Nurses' Assoc. *Address,* Flora, Ind., R. 3.

KNEPPER, LEWIS Schrock.

B. Berlin, Pa., Sept. 11, 1889; *s.* E. L. and Emma (Schrock) Knepper; *mar.* Grace Berkley, June 25, 1913; *Un. Ch. of B.* (Brothersvalley Cong.) Western Pa., June, 1902; minister, May, 1915; elder. *Stu.* Juniata College, Normal English, 1909-11, B. E.; *ibid.,* special college course, 1912-13. Teacher in public schools, 1907-09, 1911-12; Farmer, 1913-19; Pastor, Brothersvalley Cong., Western Pa., 1920-22; Scalp Level Church, Western Pa., 1922-. *Address,* Windber, Pa.

KREIDER, LAURA (Landis).

B. Ephrata, Pa., Feb. 5, 1882; *dau.* Samuel L. and Emma (Mohler) Landis; *mar.* Isaac J. Kreider of Lebanon. Pa., July 7, 1916; *Un. Ch. of B.* (Antietam Cong.) Waynesboro, Pa., summer of 1893. *Stu.* Waynesboro Business College, Waynesboro, Pa., 6 months during 1899; Juniata College, Music and Bible, 1910-11; Irving College, Mechinicsburg, Pa., Art, 1911-13. Stenographer, Geiser Manfg. Co., Waynesboro, 1900-08; Teacher of Art, Elizabethtown College, 1913-16; Supervisor of Art, Denver Boro. Public Schools, Denver, Pa., 1918-20. *Address,* Ephrata, Pa.

LAHMAN, CLARENCE Wilford.

B. near Franklin Grove, Ill., March 1, 1862; *s.* John D. and Mary C. (Haughtelin) Lahman; *mar.* Martha Beery of Pleasant Hill, Ohio, Dec. 12, 1889; *Un. Ch. of B.* in Rock River Cong., now Franklin Grove Cong., Jan. 29, 1893; Deacon, Franklin Grove Cong., May 31, 1900; Minister, *ibid.,* Oct. 20, 1901; advanced, *ibid.,* Dec. 17, 1904; elder, *ibid.,* Nov. 28, 1908. *Stu.* Franklin Grove H. S., *grad.* 1880; Mt. Morris College, Acad., 1880-82; Valparaiso University, Valparaiso, Ind., 1882-83; Mt. Morris College, First year college, 1883-84; *ibid.,* Bible, 1893-94. Traveling salesman for farm machinery in Iowa, Minn. and S. D., 1882-90; Part organizer of Frantz Mfg. Co., Ster-

ling, Ill., 1910; director of same, 1910-; Director of Franklin Grove Bank. *Mem.* Board of Trustees, Mt. Morris College, 1894-97, 1901-18, relieved by request; Secretary-Treasurer of same, 1905-14; Member of Committee to reincorporate Mt. Morris College, 1911; Member of Building Committee, to build men's dormitory, central heating plant, and rebuild "Old Sandstone," 1912-13. General Mission Board, Ch. of B., 1893 to fill unexpired term of John Price. Secured incorporation of Philorhetorian Literary Soc., 1883. Business interests have required much travel in Southern, Middle and Eastern States. *Address,* Franklin Grove, Ill.

LEHMER, SILAS G———.

B. York Co., Pa., Dec. 25, 1857; *Un. Ch. of B.* 1882; minister, 1884; elder, Los Angeles, Calif., 1900. *Stu.* First Pa. State Normal School, Millersville; Civil Engineering, University of Mich., Ann Arbor; University of Chicago, Divinity School. Teacher, Pa., Nebr., Kans., and Calif.; teacher, Los Angeles Public School, several years. *Address,* 3207 Manitou Ave., Los Angeles, Calif. (Eshelman's "History of the Church of the Brethren" in Calif.)

LICHTENWALTER, ANNETTA B———.

B. Smithville, Ohio, 1883; *dau.* Alonzo B. and Mary (Days) Lichtenwalter; *Un. Ch. of B.* (New Hope Church) Neutral, Kans., 1898; *Stu.* Cherokee Co., Kans., H. S., one year; McPherson College, Normal, B. S. D.; *ibid.,* College, two years; Nurses' Training School, Pasadena Hospital, Calif., 1914-17, R. N. Teacher, public school, Cherokee Co., Kans., three years: Librarian, McPherson College, three years; Private duty nurse, 1917-. *Mem.* Amer. Red Cross; Los Angeles Co., Nursing Assoc. *Address,* 88 N. Marengo Ave., Pasadena, Calif.

LONG, EFFIE Virginia (Showalter).

B. North River, Va., Sept. 25, 1875; *dau.* Peter H. and Magdalene (Heatwole) Showalter; *mar.* Isaac S. Long of Port Republic, Va., Oct. 6, 1903; *Un. Ch. of B.* (Mill Creek Cong.) Port Republic, Va., Dec. 12, 1892. *Stu.* Mount Clinton, Va., Normal School, two terms; Bridgewater College, *grad.* 1898, B. E. Teacher, public schools, 1894-96; Bridgewater College, 1896-98; public schools, 1898-1902; Missionary in India, 1903-. *Address,* Anklesvar, Broach Dist., India.

LONG, GEORGE Clinton.

B. South Bend, Ind., May 8, 1864; *s.* Jacob and Catharine (Mangus) Long; *mar.* Salome R. Zehner of Plymouth, Ind., March 17, 1887; *Un. Ch. of B.* (Union Church) Plymouth, Ind., 1890; deacon, Cando, N. D., 1900; minister, Irricana, Alberta, Canada, 1912. Teacher of public schools in Ind., 1885-87, 1890-96; public schools in N. D.,

1896-1904; Farmer, 1890-; Pastor, Irricana Church, 1922-. *Address,* Irricana, Alberta, Canada.

LUDY, ELIZABETH Susan.

B. Montgomery Co., Ohio, Nov. 9, 1891; *dau.* Francis Marion and Rachel Elvira (Benson) Ludy; *Un. Ch. of B.* (Upper Twin Cong.) Eaton, Ohio, Nov. 4, 1909. *Stu.* Eaton H. S., 1905-09; MIAMI VALLEY HOSPITAL TRAINING SCHOOL, Dayton, Ohio, 1912-15. Teacher, country school, 1910-11; Private duty nurse, 1915-19; Caring for mother in ill-health, and some private nursing, 1919-. *Address,* Eaton, Ohio, R. R. 1.

MAHAN, Lillus EMMA (Kepner).

B. near Nora, Ill., Nov. 8, 1865; *dau.* Benjamin H. and Sarah (Bushey) Kepner; *mar.* Grant Mahan of Mount Morris, Ill., Oct. 12, 1887; *Un. Ch. of B.* (Waddams Grove Church) Lena, Ill., March, 1886. *Stu.* MT. MORRIS COLLEGE, LITERARY and BUSINESS COURSE, 1881-84; University of Mich., 1889-91; Halle, Germany, oil painting, 1892-93. Teacher of art, MT. MORRIS COLLEGE, 1893-99; Elgin, Ill., 1899-1907; Omaja, Cuba, 1907-19. *Mem.* Omaja Chapter American Red Cross, Treasurer. *Address,* Rehoboth, Md.

MARTIN, GRACE Emma (Moyer).

B. Lansdale, Pa., Feb. 9, 1895; *dau.* Samuel Clemmer and Emma Jane (Tyson) Moyer; *mar.* Christian Longenecker Martin of Elizabethtown, Pa., Feb. 23, 1918; *Un. Ch. of B.* at Hatfield, Pa., Nov., 1911. *Stu.* Lansdale H. S., for two years; ELIZABETHTOWN COLLEGE, ENGLISH SCIENTIFIC, *grad.* 1915; Amer. School of Home Economics, Chicago; Correspondence course not yet completed; Course in Child Training under Parents Assoc., just begun. Teacher for two years at Sunnyside Rural School. *Address,* 227 E. Chestnut St., Lancaster, Pa.

McEVOY, IO Eva.

B. Fayetteville, W. Va., Aug. 26, 1889; *dau.* Charles Floyd and Ida Susan (Sanger) McAvoy; *Un. Ch. of B.* (Pleasant View Cong.) Fayetteville, Oct. 8, 1902. *Stu.* H. S., two years; Bridgewater College, one year; McPherson College, one year; ST. FRANCIS HOSPITAL, Wichita, Kans., NURSES' TRAINING COURSE, 1917-20. Teacher, Thomas, Okla., one year; Nurse, St. Francis Hospital, Wichita, Kans., 1920-21; Supt. of Nurses, Enid Springs Sanitarium and Hospital, Enid, Okla., Oct. 15, 1921-. *Address,* Enid Sanitarium, Enid, Okla.

McCARTY, RHODA May (Swigart).

B. McVeytown, Pa., March 5, 1870; *dau.* Samuel James and Elizabeth (Rupert) Swigart; *mar.* John A. McCarty of Elgin, Ariz., Nov. 15, 1915; *Un. Ch. of B.* (Dry Valley Cong.) Lewistown, Pa.,

1883. *Stu.* Lewistown H. S., winter, 1886; JUNIATA COLLEGE, autumn, 1889, spring, 1890, *grad.* NORMAL ENGLISH, 1897, B. E.; UNIVERSITY HOSPITAL, Philadelphia, NURSES' COURSE, 1898-1901. Teacher, Atkinson's Mills, Pa., 1890-91, and four other years between that time and 1897; Teacher, 1897-98; Trained nurse, 1901-13. *Address,* Elgin, Ariz.

MENSCH, Martha Alice (Schwenk).

B. Loganton, Pa., April 23, 1898; *dau.* Minnie R. (———) Schwenk; *Un. Ch. of B.* (Sugar Valley Cong.) Loganton. *Stu.* LOGANTON H. S., TWO-YEAR COURSE, 1913-15; Elizabethtown College, Bible, 1915-16; JOSEPH PRICE HOSPITAL, Philadelphia, Pa., NURSES' TRAINING COURSE, 1915-19, G. N. Private duty nurse, Philadelphia, Elizabethtown and Chicago, 1919-22. *Mar.* Mervyn Mensch, 1922. *Address,* Mifflinburg, Pa.

METZGER, ELMER Calvin.

B. near Mulberry, Ind., Jan. 13, 1878; *s.* Wm. H. and Anna Metzger; *mar.* Mary Helen Eppley of Union Bridge, Md., June 25, 1902; *Un. Ch. of B.* (Silver Creek Church) Mt. Morris, Ill., Feb. 14, 1894; deacon, Chicago. *Stu.* Mt. Morris College, Acad., 1894-96; *ibid.,* ACAD., and Business, 1897-1899; *ibid.,* Business, 1899-1900; *ibid.,* 1903, M. Accts. (honorary). Teacher, Commercial Dept., Lordsburg (now La Verne) College, 1900-01; Prin., Commercial Dept., and Business Manager, Maryland Collegiate Institute, Union Bridge, Md., 1901-05; Clerical and Executive work, Albaugh-Dover Co., and Montgomery Ward and Co., 1905-11; Cashier, Carroll Co. Loan, Trust and Savings Co., Flora, Ind., 1911-. *Address,* Flora, Ind.

MIERLEY, BEULA.

B. Atkinsons Mills, Mifflin Co., 1880; *dau.* George and Nancy Bell (Lane) Mierley; *Un. Ch. of B.* Brooklyn Mission, Brooklyn, N. Y., 1911. *Stu.* JUNIATA COLLEGE, NORMAL ENGLISH, 1900-02; Presbyterian Hospital Training School for Nurses, Philadelphia, Pa., 1906-09; OSTEOPATHIC HOSPITAL, Philadelphia, COURSE IN MASSAGE AND APPLIED BRANCHES, 1916-17. School teacher, Huntingdon, Pa., 1902-04; Private duty nurse, Philadelphia, 1909-10; School nurse, Miss Spence's School, New York City, 1910-16; Masseur, Philadelphia and Altoona, Pa., 1916-18; School nurse and masseur, New York City, 1918-19; Head nurse in hospital and teacher of massage, Altoona, 1919-. Pa. State Certificate for the practice of Massage and Applied Branches. Registered Nurse Certificate for the State of Pa. *Address,* 3010 Spruce St., Altoona, Pa.

MILLER, SAMUEL Bechtold.

B. Martinsville, Ill., April 15, 1868; *s.* Daniel H. and Eliza

(Snavely) Miller; *mar.* Carrie Gibson of Virden, Ill., Aug. 31, 1892; *Un. Ch. of B.* (Sugar Creek Church) Auburn, Sangamon Co., Ill., Aug., 1889; minister, (West Otter Creek Church) Girard, Ill., Nov. 28, 1891; elder, Cedar Rapids, Iowa, Nov.. 1916. *Stu.* Mt. Morris College, Acad., 1888-89 and spring of 1891; STILL COLLEGE OF OSTEOPATHY, Des Moines, Iowa, 1902, D. O. Teacher, public schools in Ill. and Iowa, 1890-99; Osteopathic physician, 1902-. Preached occasionally from 1891 to 1902; regularly at Cedar Rapids 1902-20; Robins, Iowa, 1920-. *Mem.* Amer. Osteopathic Assoc., Iowa Osteopathic Assoc. *Address*, 1220 Third Ave., Cedar Rapids, Iowa.

MINNICH, LEVI.

B. Franklin Twp., Darke Co., Ohio, March 19, 1862; *s.* Abraham and Elizabeth (Swinger) Minnich; *mar.* Susie Forney of Long Beach, Calif., Aug. 21, 1912; *Un. Ch. of B.* at Painter Creek, Ohio, Feb. 2, 1890. *Stu.* Ohio Normal University, Ada, Ohio, Normal Course, 1886. Teacher in common schools, 1882-1904. Secretary of Sunday School Advisory Committee, 1901-11; Member of General Sunday School Board, 1911-17; Chairman of Darke Co., Ohio, Sunday School Assoc.; Trustee, Manchester College. *Address,* Greenville, Ohio, R. R. 2.

MOORE, JAMES Milton.

B. Urbana, Ill., Feb. 10, 1876; *s.* J. H. and Mary S. (Bishop) Moore; *mar.* Ella Kessler of Astoria, Ill., Aug. 17, 1898; *Un. Ch. of B.* (Keuka Cong.) Putnam Co., Fla., Feb. 27, 1887; elder, Batavia, Ill., Jan. 13, 1907. *Stu.* Mt. Morris College, Acad., 1891-96; Bethany Bible School, 1905-11; All work completed except thesis for B. S. L. Degree. Printer, Brethren Publishing House, Mount Morris, Ill., 1896-97; Bookkeeper, *ibid.*, Elgin, Ill., 1897-1901; *ibid.*, Linotype machinist, 1901-05; Student-Pastor, Stanley, Wis. and Batavia, Ill., 1905-08; Teacher and Financial Secretary, Bethany Bible School, 1908-17; Pastor, Lanark, Ill., 1918-22; Antietam Church, Waynesboro, Pa., 1922-. *Address,* 230 S. Church St., Waynesboro, Pa.

MOORE, JOHN Henry.

B. Salem, Va., April 8, 1846; *s.* David Crocket and Sarah (Will) Moore; *mar.* Mary S. Bishop of Urbana, Ill., Dec. 28, 1871; Phebe A. Brower of Mexico, Ind., Sept. 21, 1889; *Un. Ch. of B.* in Cedar Co., Mo., Aug. 14, 1859; minister, Urbana, Ill., Sept. 18, 1869; elder, Lanark, Ill., Jan. 1, 1880. Self-educated. Farming, to 1864; House Painting, 1864-76; Editor of the "Brethren at Work" and "Gospel Messenger," 1876-84; in business and preaching in Fla. and Ga., 1884-91; Editor, "The Gospel Messenger," 1891-1916; preaching and writing, Fla., 1916-. Author of doctrinal tracts, 1872-74; "Our Saturday

Night," 1911; "The New Testament Doctrines," 1914; series of editorials for "Messenger" on trip abroad. Corresponding editor of revised Schaff-Herzog Encyclopedia of Religious Knowledge. Travel in Europe, Asia, and Northern Africa, with special attention to Bible lands, 1898. *Address,* Sebring, Fla.

MORDHORST, WILHELMINA.

B. N. Y. City, Feb. 21, 1896; *dau.* Gotthilf and Elizabeth (Koch) Mordhorst; *Un. Ch. of B.* at Brooklyn, N. Y., March, 1912. *Stu.* Bay Ridge H. S., 5 years, *grad.* 1916; South Brooklyn Business College, Secretarial Course, 6 months, 1912; City (Brooklyn?) Hospital School of Nursing, 2½ years, 1919, R. N.; Bethany Bible School, two weeks, 1919; Willard Parker Hospital Post Graduate Contagion, 3 months, 1919. Stenographer in N. Y. City for four years; Student Nurse, 3 years, N. Y. City; Secretary and Office Supt., N. Y. City, six months. *Address,* 232 Jefferson Ave., Brooklyn, N. Y.

MOTE, LEONA Smith.

B. Campbell, Ionia Co., Mich., Sept. 8, 1886; *dau.* Jacob B. and Elizabeth (Smith) Mote; *Un. Ch. of B.* (Woodland Church) Woodland, Mich., 1895. *Stu.* Manchester College, Bible, one year; Woodland H. S., one year; University of Mich., Medical School of Nursing, three years, *grad.* 1916. Private Nurse, Jan. 16 to April 1, 1916; Night Supt., Nichols Hospital, Battle Creek, Mich., April 1 to Oct. 1, 1916; Private Nurse, 1916-19; Supt. of Pennock Hospital, Hastings, Mich., May 28, 1919-. *Mem.* Mich. State Nurses Assoc. *Address,* 804 W. Green St., Hastings, Mich.

MOYER, LELA Alberta.

B. Alvordton, Ohio, Feb. 13, 1892; *dau.* Mahlon and Emma (Rittenhouse) Moyer; *Un. Ch. of B.* (Silver Creek Cong.) Alvordton, Ohio, Dec. 18, 1904. *Stu.* Alvordton H. S., 1907-09; Manchester College, Teacher Training, Two-year Teachers' Music Course, and one-year Bible, 1911-13; *ibid.*, Acad., 1913-14; *ibid.*, College, 1914-15. Ill. Training School for Nurses, Chicago, 1915-18, R. N.; Bethany Bible School, 1920-21. Teacher of instrumental music, summers, 1912-15; Head Nurse of 50-bed floor, M. E. Hospital, Omaha, Nebr., 1918-20; Night Supervisor of Nurses, Bethany Sanitarium and Hospital, Jan. 1, 1921, to June, 1922; Supt. of Nurses, *ibid.*, June, 1922-. *Address,* Alvordton, Ohio.

MOYER, LELA (Sellers).

B. near Fostoria, Ohio, Oct. 17, 1891; *dau.* Andrew and Ella (Witmore) Sellers; *mar.* Elgin S. Moyer of Alvordton, Ohio, June 7, 1916; *Un. Ch. of B.* at Fostoria, Oct., 1901. *Stu.* Fostoria H. S., 1907-10; Manchester College, Normal Course, autumn, 1910; Ill.

TRAINING SCHOOL for NURSES, Chicago, 1913-16, R. N. Teacher, rural school near Fostoria, 1911-12. Travel and language study, China, 1916-18. *Address,* 3435 W. Van Buren St., Chicago, Ill.

MUIR, FREEMAN George.

B. Congress, Ohio, Sept. 3, 1858; *s.* William and Lydia (Flack) Muir; *mar.* Amanda Moherman, Ashland, Ohio, Aug. 24, 1892; *Un. Ch. of B.* (Mohican Church) Killbuck, Ohio, 1875. *Stu.* AMER. CONSERVATORY OF MUSIC, Chicago, Ill., PIANO, VOICE, HARMONY and COUNTERPOINT; Ashland College, Greek, Latin and Science, two years; Mt. Morris College, Science, one year; Oberlin College, Conservatory of Music, two years. Teacher of public schools, about eight years; Music, McPherson College, mostly piano, harmony, chorus training, etc., 27 years. Since resignation from McPherson College, time devoted exclusively to the study of art, painting and sketching from nature. *Mem.* San Diego Guild of Artists. *Address,* 373 El Molino Ave., Pasadena, Calif.

MYER, ANNA Vine.

B. Flora, Ind., Feb. 17, 1884; *dau.* John B. and Mary (Eikenberry) Myer; *Un. Ch. of B.* at Elgin, Ill., 1908. *Stu.* SHERMAN HOSPITAL TRAINING SCHOOL, 1910-13, R. N. Private duty nurse in Elgin, Army Nurse, Amer. Red Cross, during war. *Mem.* Second Dist., Assoc. of Graduate Nurses; Amer. Red Cross. *Address,* 432 DuPage St., Elgin, Ill.

MYER, ELIZABETH.

B. Bareville, Pa., June 7, 1863; *dau.* Samuel R. and Amanda (Evans) Myer; *Un. Ch. of B.* (Conestoga Cong.) Bareville, Nov., 1886. *Stu.* FIRST PA. STATE NORMAL SCHOOL, Millersville, two-year course, *grad.* 1887, M. E. Clerk in Bareville store, 1880-83; Teacher in Public Schools of Lancaster Co., Pa., for fourteen years; Elizabethtown College, 1900-. *Address,* 328 Orange St., Elizabethtown, Pa.

MYER, FLORENCE May.

B. Flora, Ind., Jan. 11, 1890; *dau.* John B. and Mary (Eikenberry) Myer; *Un. Ch. of B.* at Flora, 1900. *Stu.* FLORA H. S., 1905-09; SHERMAN HOSPITAL TRAINING SCHOOL, 1910-13, R. N. Private duty nurse, 1913-17; Red Cross Nurse in U. S. Army, 1918-19; Private duty nurse, Elgin, 1919-. *Mem.* Second Dist. of Graduate Nurses; Amer. Red Cross. *Address,* 432 DuPage St., Elgin, Ill.

MYERS, John ALLAN.

B. McVeytown, Pa., April 13, 1858; *s.* Peter S. and Sarah (Graeff) Myers; *mar.* Viola Workman of Loudonville, Ohio, Dec. 1897; *Un. Ch. of B.* (Spring Run Cong.) McVeytown, about 1872; deacon, Culver, Kans., 1879; minister, (Spring Run Cong.) 1883;

elder, Huntingdon, Pa., 1919. *Stu.* JUNIATA COLLEGE, NORMAL ENGLISH, 1880-87, B. E.; University of Pa., Science, 1895-97; Juniata College, 1890, M. E. (honorary degree). Teacher in ungraded country schools in Pa., 1876-78; ungraded country school in Kans., 1878-80; graded schools and H. S., Mifflin Co., Pa., 1881-86; Co. Supt. of Schools, Mifflin Co., Pa., 1887-93; Teacher of Grammar and Literature, Juniata College, 1893-95; Science; *ibid.*, 1897-1915; Manager, Juniata Subscription Agency; Dealer in "Hi-Grade" specialties. Secretary, Board of Trustees of Juniata College, about ⅓ time. *Address,* 1710 Mifflin St., Huntingdon, Pa.

NEWCOMER, GRACE.

B. Mt. Morris, Ill., Oct. 30, 1885; *dau.* M. S. and Mary E. (Hammer) Newcomer; *Un. Ch. of B.* (West Branch Church) Mt. Morris, 1897. *Grad.* MT. MORRIS COLLEGE, COMMERCIAL, 1902; ROCKFORD SCHOOL OF NURSING, Rockford, Ill., 1909; UNIVERSITY OF MICH., Ann Arbor, U. S. PUBLIC HEALTH, 1919. Private nurse, Rockford and Mt. Morris, 1909-16; Anesthetist, Lincoln Hospital, Rochelle, Ill., 1916-17; Reserve in U. S. Army, 1918-19; U. S. Army, regular, 1920-22; Employed in Philippine Islands, 1922-23; China, 1923-. *Address,* % Mrs. D. S. Cripe, Mt. Morris, Ill.

NEWCOMER, MAUD Odessa.

B. Ogle Co., near Mt. Morris, Ill., Sept. 19, 1879; *dau.* Samuel Isaac and Emma Catharine (Phillips) Newcomer; *Un. Ch. of B.* at Lanark, Ill., Dec. 4, 1898. *Stu.* MT. MORRIS COLLEGE, LATIN SCIENTIFIC, 1895-97, 1901-03; Correspondent Dept., University of Chicago, English and English History, 1911-12; *ibid.*, English, 1914-15. Teacher of rural school near Chadwick, Ill., 1899; near Lanark, Ill., 1900-01; near Chadwick, 1905; near Lanark, 1908-10; Ass't Editor Brethren Sunday School Publications, 1910-. *Address,* 26 Edison Ave., Elgin, Ill.

NICKEY, PAUL Amos.

B. Oakley, Ill., Dec. 31, 1883; *s.* Amos J. and Mary (Heckman) Nickey; *mar.* Nora Musselman of Kearney, Nebr., Aug. 19, 1908; *Un. Ch. of B.* at Juniata, Nebr., 1899; elder, Kearney, March 13, 1913. *Stu.* JUNIATA H. S., three-year course, 1898-1901; MT. MORRIS COLLEGE, NORMAL, 1902-04; UNIVERSITY OF NEBR., SCHOOL OF AGRICULTURE, 1904-06. Farmer, 1907-. *Address,* Hancock, Minn.

NININGER, ELSIE (Buckman).

B. Conway, Kans., May 6, 1887; *dau.* A. J. and Mary Amelia (Shults) Buckman; *mar.* R. W. Nininger, Aug. 6, 1913; *Un. Ch. of B.* (Monitor Church) Conway, 1899. *Stu.* MCPHERSON COLLEGE, NORMAL, *grad.* 1913, B. S. D.; *ibid.*, 1¼ years on A. B. degree; Saskatoon, Saskatchewan, Canada, Teachers Normal Course, 3rd grade, 1917.

Teacher, Valley Springs School, Edam, Saskatchewan, 3 months, 1917; Whoosier, S. D., 10 months, 1918; Dundurn, Sask., 19 months, 1919; McPherson College Model School, four months, 1913. City Mission work. *Address,* Hanley, Sask., Canada.

NININGER, ROY William.

B. Conway Springs, Kans., Sept. 25, 1885; *s.* J. B. and Mary (Bowser) Nininger; *mar.* Elsie Buckman, Aug. 6, 1913; *Un. Ch. of B.* at Coyle, Okla., 1901; minister, 1919. *Stu.* State Normal, Stillwater, Okla., 1907; McPherson College, Normal, 1908-13, B. S. D.; Saskatoon, Sask., Canada, Normal Course, 1917. Teacher of seventh and eighth grades, Consolidated School, Burns, Kans., four months, 1913; Science Dept., Montgomery Co. H. S., Independence, Kans., 1914-15; grades, Conway, Kans., 1915-16; grades, Hanley, Sask., 1917-19; grades, Midnight Lake, Sask., 1919-. Organizer and Manager, Co-operative Store, Independence, Kans. *Address,* Hanley, Sask., Canada. [Elsie (Buckman) Nininger, Hanley, Sask., Canada.]

OAKS, PHOEBE M———.

B. Portland, Ind., *dau.* Lewis C. and Susannah (Blocher) Oaks; *Un. Ch. of B.* at North Manchester, Ind., Feb. 10, 1906. *Stu.* Manchester College, Music, 1905-07. Registered Nurse. *Address,* Woodland, Mich.

POLLARD, RICHARD Thomas.

B. Wheal Busy, Chacewater, Cornwall, England, Nov. 24, 1848; *s.* Thomas and Elizabeth (Jenkin) Pollard; *mar.* Hannah Kimmel of Elderton, Armstrong Co., Pa., May 2, 1871; *Un. Ch. of B.* (Elk Lick Cong.) Elk Lick, Pa., 1871; elder, Plum Creek Cong., Pa. *Stu.* Mount College, 1872; Baltimore Medical College, *grad.* 1891, M. D.; Pittsburgh Medical College, Pittsburgh, Pa., *grad.* 1893, M. D. Teacher, common schools, 1871-75. A Cornish miner with no education until 21 years old; self-educated; followed farming until marriage in 1876; practiced medicine at Hagerstown, Md., 1891-93; Garrett, Somerset Co., Pa., 1893-. *Mem.* Amer. Medical Assoc. *Address,* Garrett, Pa.

POLLOCK, MYRTLE Inez (Ferris).

B. Conway, McPherson Co., Kans., Aug. 13, 1887; *dau.* Forest Clinton and Mary Florence (Aurner) Ferris; *mar.* Samuel Andrew Pollock of Conway, Kans., June 1, 1910 (deceased, Aug. 17, 1910); *Un. Ch. of B.* (Monitor Cong.) Conway, 1908. *Stu.* Salt Lake City Business College, 1907-09; McPherson College, Literary and Stenographic, 1912-13; Hahnemann Hospital, Nursing, 1913-16, R. N.; McPherson College, Acad., 1917; North China Language School, 1917-18. Teacher, rural school, 1908-12; Nurse part of time, 1917-19;

missionary to China, 1917-; Nurse, Hiel Hamilton Memorial Hospital, Liao Chow, Shansi, China, full time work, 1919-. *Amer. Address,* 520 E. Kansas Ave., McPherson, Kans. *Address,* Liao Chow, Shansi, China.

PRICE, WILLIAM Henry.

B. Mt. Morris, Ill., Oct. 21, 1868; *s.* Samuel E. and Elizabeth (Young) Price; *mar.* Lucy Beahm of Roanoke, Va., June 6, 1897; *Un. Ch. of B.* at Mt. Morris, March 8, 1885; deacon, Mt. Morris, March, 1898. *Stu.* Mt. Morris College, Normal Course, 1887-91; *ibid.,* Bible Course, 1891-93. Teacher, graded schools, 1893-97; Mail Carrier, 1905-18. *Address,* 1717 Walker Ave., Kansas City, Kans.

RARICK, W——— CARL.

B. Delaware Co., Ind., Sept. 15, 1885; *s.* Jacob W. and Rachel R. (Snider) Rarick; *mar.* Mary E. Hooke, Aug. 14, 1907; *Un. Ch. of B.* at North Manchester, Ind., April 17, 1896; minister, April 22, 1910; elder, Dec. 4, 1915. *Stu.* Royerton H. S., 1900-02; Manchester College, Acad., 1902-03; Muncie H. S., 1903-04; Manchester College, Normal English, 1904-05, B. E.; Butler College, Science, 1910-11; Scofield Correspondence Bible School, 1910-11; Bethany Bible School, 1912. Teacher in Dist. school, Marion Co., Ind., 1905-06; Prin. H. S., Straughn and Kingsbury, Ind., 1907-09; Supt. of Schools, Sunman, Ind., 1910; Pastor, Indianapolis, Ind., Sept., 1910-Dec., 1911; Elgin, Ill., July, 1912-June 30, 1914; White Church, Colfax, Ind., Aug., 1914-March, 1917; Farmer, 1917-. Has prepared for teaching, "Bethel Notebook System," special courses in "Church Doctrines," "Christ in the Psalms," "Daniel," "Revelation," "Job," "From Egypt to Canaan," "Romans," "Colossians," "1 John," "Old Testament History," "Life of Christ," "Acts," "Evangelistic Studies." Teaching Bible study in High Schools of Delaware Co., Ind., touring four schools each day, 1921-22. *Address,* Muncie, Ind., R. R. 2.

RIDDLEBARGER, GLENN A———.

B. near Belleville, Kans., Nov. 5, 1893; *s.* A. E. and Lina (———) Riddlebarger of Nampa, Idaho; *mar.* Ruth Chemberlen of Covina, Calif., Aug., 1913. *Grad.* Belleville, Kans., H. S., June, 1911; Los Angeles State Normal School, General Professional Course, June, 1913. Prin., public schools at El Monte, South Pasadena, Banning and Placentia, Calif., 1913-. *Address,* Placentia, Calif.

ROLLER, Charles WILLIAM.

B. New Market, Va., March 26, 1877; *s.* Michael J. and Barbara E. (Glick) Roller; *mar.* Gertrude S. Floyd of Bridgewater, Va., June 2, 1910; *Un Ch. of B.* (Unity Cong.) New Market, 1893. *Stu.* Bridgewater College, Music, 1897-98, 1902-03; *ibid.,* spring, 1905;

Moody Bible Institute, Music, and private study under D. A. Clippinger, summer, 1905; Oberlin Conservatory of Music, 1907-08; Studio of F. W. Root, Voice, summer, 1908; Peabody Conservatory, Voice, summer, 1914. Teacher, common schools 1895-97; Director of Music, Md. Collegiate Institute (now Blue Ridge College) 1900-02; Teacher of music among the churches in Iowa, 1904-05; Director of Music, Bridgewater College, 1905-. *Address,* Bridgewater, Va.

ROOP, EDITH Elizabeth (Pfoutz).

B. Priestbond, Md., March 29, 1895; *dau.* Samuel W. and Louise M. (Senseny) Pfoutz; *mar.* John D. Roop, Jr., of Westminster, Md., Aug. 20, 1919; *Un. Ch. of B.* (Pipe Creek Church) Md. *Stu.* Blue Ridge College, English, Scientific, 1907-13. Teacher of China Painting and Music, Blue Ridge College, 1913-16. *Address,* Linwood, Md., Box 46.

ROSS, AMOS Walter.

B. Sidney, Ind., Sept. 27, 1879; *s.* Robert and Susan (Snell) Ross; *mar.* Flora Mae Nickey of Kearney, Nebr., June 12, 1902; *Un. Ch. of B.* at North Manchester, Ind., Dec., 1898; minister, Spring Creek Cong., Sidney, Ind., Feb., 1899; second degree, Mt. Morris, Ill., 1901. *Stu.* Manchester Acad., 1896-99; Mt. Morris College, Bible, 1899-1901, Acad., 1901-02, College, 1902-03. Pastor, Sterling, Colo., 1903-04; Missionary, Vyara, India, 1904-14, Bulsar, India, 1915-22. *Mem.* Building and Finance Committee, 1905-22; India Field Committee; Educational Board, Bombay Representative, Council of Missions, 1919-22. Author, "Survey of India Mission Field"; "Our Field, Opportunity and Needs." On furlough, 1922-. *Address,* North Manchester, Ind.

ROTHROCK, EDGAR Eli.

B. Carlisle, Nebr., March 11, 1883; *s.* Eli S. and Susannah (Forney) Rothrock; *mar.* Bertha Sweitzer of Waterloo, Iowa, Feb. 14, 1907; *Un. Ch. of B.* (Bethel Cong.) Carlisle, Aug., 1894; elder, Nov., 1909. *Stu.* Davenport, Nebr., H. S., 1901-03; Mt. Morris College, Acad., 1903-05; Nebr. School of Agriculture, 1905-06; Bethany Bible School, 1909-10. Farmer, Carlisle, Nebr., 1906-09; Pastor, Bethel Church, 1910-17; South Beatrice Church, 1917-. Served on the Standing Committee, 1914 and 1918; Regional Director, Armenian Drive, 1919; Regional Director, Forward Movement, 1920. *Mem.* in 1917 and Secretary in 1918 of the Tract Examining Committee; Advisory Council, Home Mission Dept., General Mission Board, 1920. *Address,* Holmesville, Nebr.

ROYER, GERTRUDE Anna.

B. Westminster, Md., Feb. 20, 1894; *dau.* John T. and (———)

(Weybright) Royer; *Un. Ch. of B.* (Meadow Branch Cong.) Westminster, 1909. *Stu.* H. S., 1909; WESTERN MD. COLLEGE, MUSIC and PIANO, 1910-13; Peabody Conservatory of Music, 1913-17. Teacher of Piano, Westminster, 1913-. *Address,* 178 W. Main St., Westminster, Md.

SANGER, ELLA May.

B. Thurmond, W. Va., Jan. 19, 1880; *dau.* Henry Edward and Bettie E. (Pobst) Sanger; *Un. Ch. of B.* (Peachblossom Cong.) Cordova, Md., April, 1894. *Stu.* Maryland Collegiate Institute, Union Bridge, Md., (now Blue Ridge College) Bible, 1906-07; National Homeopathic Hospital Training School, Washington, D. C., 1909-12, R. N. Private nurse, D. of C. and Eastern Shore, Md., 1912-18; Visiting Nurse, Instructive Visiting Nurse Assoc., Baltimore, Md., 1918-. *Mem.* Graduate Nurses' Club of D. of C.; Public Health Nurses of Baltimore City; Instructive Visiting Nurse Assoc. of Baltimore; Visiting Nurses Helpers of District No. 5. *Address,* Easton, Md.

SCHNECK, AMANDA Catherine.

B. Brookville, Ohio, July 9, 1896; *dau.* Charley Elsworth and Alice Belle (Schafer) Schneck; *Un. Ch. of B.* at Brookville, Feb. 23, 1908. *Stu.* FRANKLIN TWP. H. S., Darke Co., Ohio, 1910-13; GREENVILLE, Ohio, H. S., 1915-16; Manchester College, summers 1915, 1916; TRAINING SCHOOL FOR NURSES, OHIO STATE UNIVERSITY, HOMEOPATHIC HOSPITAL, Columbus, Ohio, 1916-19, R. N. Teacher, grade school, Franklin Twp., Darke Co., Ohio, 1914-15; Private duty nurse, in Columbus and around Greenville, 1919-21; Employed at Bethany Sanitarium and Hospital, 3435 W. Van Buren St., Chicago, 1921-. *Mem.* Amer. Nurses' Assoc.; Ohio State Assoc. of Graduate Nurses; United Student Volunteers. *Address,* Greenville, Ohio.

SCHWENK, CHARLES Albert.

B. Loganton, Pa., Jan. 18, 1883; *s.* Edgar A. and Susan (Schroyer) Schwenk; *mar.* Margaret Haas of Mechanicsburg, Pa., June 2, 1910; *Un. Ch. of B.* (Sugar Valley Cong.) Loganton, Pa., April, 1907; minister, *ibid.,* June, 1907; advanced, June, 1908; elder, *ibid.,* June, 1913. *Stu.* Central State Normal School, Lock Haven, Pa., spring of 1902; Select Normal, spring term of 1904; MUNCY NORMAL, Muncy, Pa., summers 1905, 1906; Elizabethtown College, Teachers' and Bible Courses, 1908-09; Bethany Bible School, 1910-12. Teacher, common school, 1902-06; Prin., Twp. H. S., 1906-08; Common school, 1909-10, 1912-20; Science, Jersey Shore H. S., 1921-. Traveled through twenty-three States, from Pennsylvania to the West Coast, summer, 1908. *Address,* R. F. D. 1, Loganton, Pa.

SCHWENK, MARGARET (Haas).

B. Mechanicsburg, Pa., Nov. 11, 1879; *dau.* Peter and Laura

(Vogelsong) Haas; *mar.* Charles A. Schwenk of Loganton, Pa., June 2, 1910; *Un. Ch. of B.* at Harrisburg, Pa., Nov. 26, 1905. *Stu.* MECHANICSBURG, Pa., H. S., 1894-97; First Pa. State Normal School, Millersville, spring, 1898; HARRISBURG, Pa., BUSINESS COLLEGE, Night School, 1902-04; N. Y. Bible Teacher's Training School, Dr. White's, 1907-08; Bethany Bible School, 1910-11; ELIZABETHTOWN COLLEGE, 1908-10. Teacher, Common School, Mechanicsburg, 1898-1902; Student-Teacher, Elizabethtown College, 1906-07, 1908-10. Employed as a stenographer for the State Y. M. C. A., Millersville S. N. S., and in several business houses. Wrote Christian Workers' notes for "Our Young People" for a time, and occasionally articles for the same paper and "The Gospel Messenger." *Address,* Loganton, Pa., R. D. 1.

SELL, JAMES Arnold.

B. Newry, Pa., Nov. 23, 1845; *s.* Daniel and Rachel (Detwiler) Sell; *mar.* Esther B. Stiffler of Canoe Creek, Pa., Oct. 19, 1867; *Un. Ch. of B.* at Frankstown (now Carson Valley) Pa., March 6, 1863; minister, *ibid.,* Oct. 25, 1865; advanced, Warrior's Mark, Pa., Oct. 19, 1867; elder, Frankstown, Pa., Oct. 24, 1872. Common school education. Teacher in common schools, 1865 and 1876; Became associate editor of "Christian Family Companion," first weekly church paper of Ch. of B., 1866. Author, "Lost Brothers of the Alleghanies," 1906, which had a sale of ten thousand copies; volume of original poems, 1916, sale of two thousand copies. Secretary of the first educational meeting held that developed into Juniata College, and was a member of the advisory board until a few years before it was discontinued by Annual Meeting. *Address,* Hollidaysburg, Pa., R. F. D. 1.

SHELLENBERGER, John MOHLER.

B. Bannerville, Pa., Jan. 29, 1893; *s.* John B. and Vina (Mohler) Shellenberger; *mar.* Mary S. Miller of Somerset, Pa., Sept. 2, 1915; *Un. Ch. of B.* (Maitland Cong.) Bannerville, Pa., 1907. *Stu.* JUNIATA COLLEGE, ACAD., 1910-13; Amer. School of Osteopathy, Kirksville, Mo., 1918, D. O. Osteopathic physician. *Mem.* Amer. Osteopathic Assoc.; Pa. Osteopathic Assoc.; Alpha Tau Sigma; Kirvan's Club; York Y. M. C. A.; York Chamber of Commerce. *Address,* 1410 S. Elmwood St., York, Pa.

SHERFY, EFFIE (Strohm).

B. Harlan, Iowa, Jan. 5, 1881; *dau.* William H. and Mary Ann (Yoder) Strohm; *mar.* Ernest F. Sherfy of Westphalia, Kans., May 20, 1908; *Un. Ch. of B.* (Independence Cong.) Brooks, Kans., 1896. *Stu.* PLATTSBURG COLLEGE, Plattsburg, Mo., COMMERCIAL COURSE, *grad.* 1900; SHERMAN HOSPITAL, Elgin, Ill., 1906, G. N. Nurse, in Kans. before marriage. *Address,* Monitor Parsonage, Conway, Kans.

SHICK, MARTHA Belle.

B. Abilene, Dickinson Co., Kans., Jan. 24, 1880; *dau.* Jesse Norman and Catharine (Forney) Shick; *Un. Ch. of B.* (Navarre Cong.) near Abilene, Feb. 15, 1892. *Stu.* Mt. Morris College; Bethany Bible School; a Summer Term in Chicago along lines of settlement work in slums. Stenographer and bookkeeper, eight years; Settlement work in Chicago, three years; Work among Chinese in America, about eight years; Missionary to China, Educational and Evangelistic work, 1916-. *Address,* On Fun, Shan Tai, Sunning, Canton, China. *U. S. A. address,* La Verne, Calif.

SIEBER, HARRY Fritchey.

B. Thompsontown, Pa., Dec. 15, 1880; *s.* Abraham E. and Mary (Eberly) Sieber; *mar.* Ethel Grace Magowan of Philadelphia, Pa., Dec. 16, 1916; *Un. Ch. of B.* at Juniata College, 1898. *Stu.* Dickinson Prep. School, Carlisle, Pa., 1896-97; JUNIATA COLLEGE, 1897-99, B. E.; PEIRCE SCHOOL, Philadelphia, BUSINESS, 1901-02. Teacher, graded school, Mexico, Pa., 1899-1900; Cheneyville, Pa., 1900-01; Clerk, Union League, Philadelphia, 1902-03; Powers and Weightman, *ibid.,* 1903-04; Treasurer, Philadelphia and Garrettsford Street Railway Co., *ibid.,* 1904-12; President, Parkway Trust Co., 1912-; vice-president, Overbrook Bank of Philadelphia; Treasurer, F. Guy Meyers Co., Inc., general contractors; treasurer, Rexim Co., Inc., manufacturers of paper, etc.; treasurer, Ades Product Corporation, manufacturers of "Breeze"; Treasurer, Verilite Metals Company; Treasurer, Draw Down Towel Cabinet Co. of Philadelphia laundry and towel service; Treasurer, Vanity Fair Studios, Inc.; President, United States Acceptance Corporation. *Mem.* Amer. Acad. of Social and Political Economy; Manufacturers' Club; Rotary Club of Philadelphia; Overbrook Golf Club; Overbrook Tennis Club; Trustee, Juniata College. *Address,* 6426 Drexel Road, Overbrook, Philadelphia, Pa. Office, 1218 Chestnut St., Philadelphia, Pa. (H. F. S., and "Who's Who in Philadelphia.")

SPEICHER, HARRY Blaine.

B. Sipesville, Pa., April 4, 1884; *s.* Peter and Jane (Rebecca) Speicher; *mar.* Ada Chloe Brumbaugh of Clover Creek, Blair Co., Pa., Aug. 8, 1911; *Un. Ch. of B.* (Sipesville Church) Quemahoning Twp., Pa., 1898. *Stu.* JUNIATA COLLEGE, NORMAL ENGLISH, 1903-05, B. E.; *ibid.,* College, 1905-06, eight weeks in 1909; University of Pittsburg, eight weeks in 1919. Teacher in country school, 1901-03; Somerset H. S., 1906-08; Supervising Prin., Somerset Twp. H. S., Pa., 1908-13; Garrett Borough H. S., Pa., 1913-18; Rockwood Borough H. S., Pa., 1918-. President, Somerset Co. Sunday School Assoc., 1915-. *Address,* 722 Broadway, Rockwood, Pa.

STEELE, GRACE Gertrude.

B. Wooster, Ohio, Sept. 4, 1889; *dau.* Isaac and Mary A. (Wieand) Steele; *Un. Ch. of B.* (East Chippewa Church) Smithville, Ohio, about 1902. *Stu.* SMITHVILLE, Ohio, H. S., 1905-08; MT. MORRIS COLLEGE, ACAD., 1909-10; Manchester College, Normal, summer, 1911; HINSDALE SANITARIUM, Hinsdale, Ill., Nursing, 1912-15. Teacher, rural school, Oregon, Ill., 1910-11; Millersburg, Ind., 1911-12; Hospital work at Akron, Ohio, two months; Private duty nurse, 1915-. *Address,* McLouth, Kans., R. R. 1, care of Walter Kimmel.

STROHM, FRED Edwin.

B. Harlan, Iowa, March 28, 1883; *s.* William Henry and Mary (Yoder) Strohm; *mar.* Maude Ethel Stutsman of South Pasadena, Calif., Sept. 4, 1907; *Un. Ch. of B.* at Independence, Kans., 1896; deacon, Pasadena, 1906; minister, Navarre House, Abilene, Kans., 1909. *Stu.* McPherson College, part of year, 1903; South Pasadena H. S., 1906; Bethany Bible School, 1912-14; BATTLE CREEK SANITARIUM AND HOSPITAL, Battle Creek, Mich., Nurses' Course, 1914-17, R. N. in Mich. and Ill. Student and Nurse, Bethany Bible School, 1917-21; Business Supt. and anesthetist, Bethany hospital, 1921-; Anesthetist, Garfield Park Hospital, Chicago, 1921-23. *Address,* Uniontown, Kans.

STROHM, Maude ETHEL (Stutsman).

B. Lone Star, Kans., July 28, 1889; *dau.* William M. and Lutitia (Shively) Stutsman; *mar.* Fred E. Strohm of South Pasadena, Calif., Sept. 4, 1907; *Un. Ch. of B.* (Washington Creek Cong.) Lone Star, 1899. *Stu.* Bethany Bible School, 1912-14; BATTLE CREEK SANITARIUM AND HOSPITAL, Battle Creek, Mich., NURSES' COURSE, 1914-17, R. N. in Mich. and Ill. Nurse, Bethany Hospital, 1921-. *Address,* 3435 Van Buren St., Chicago, Ill.

STUDEBAKER, GEORGE Losh.

B. Richland Co., Ill., July 17, 1861; *s.* Samuel and Elisabeth (Losh) Studebaker; *mar.* Mary E. Simonton of Muncie, Ind., June 10, 1882; *Un. Ch. of B.* (Mississinewa Church) Delaware Co., Ind., May 13, 1879; minister, 1884; elder, *ibid.,* June 10, 1893. *Stu.* Normal School, Muncie, Ind., summers of 1880-84; Manchester College, Bible, 1906-08. Teacher in common schools, Delaware Co., Ind., 1880-84; Evangelistic Work, 1884-97; Pastor, 1897-1906; Business Manager and Field Representative, Manchester College, 1908-13; Evangelist, 1913-16; Pastor, Muncie, Ind., 1916-. *Address,* 824 W. Adams St., Muncie, Ind.

STUDEBAKER, JOSEPH.

B. Cass Co., Ind., May 27, 1853; *s.* John S. and Elizabeth (Landes) Studebaker; *mar.* Mrs. Catherine J. (Gish) Mummert, Nov.

29, 1883; *Un. Ch. of B.* (Upper Deer Creek Church) Cass Co., Nov. 30, 1883. *Grad.* IND. STATE NORMAL SCHOOL, Terre Haute, FOUR-YEAR NORMAL COURSE, 1879; receiving State Life Certificate in 1881. Taught the Burlington, Ind., H. S., before graduating; Second Prin., Monticello Training School, Monticello, Ind., with J. G. Royer, also before graduation; Prin., Pittsburg, Ind., 1879-80; Rockfield, Ind., 1880-81; Held musical conventions, 1881-84; Teacher, Burrows, Ind., Radnor, Ind., and several other years in the country schools; Taught school 25 years; Studied law under Judge Pollard of Delphi, Ind., and was admitted to the bar in Cass Co., Ind., at Logansport, 1893; Re-admitted at Delphi, 1896; For some years past, Justice of the Peace, real estate dealer, general insurance, loan, and abstract work, Notarial and Probate legal work, Flora, Ind. Engaged in teaching music, at various times, for churches of the Brethren in Ind., Ohio, Ill., Iowa and N. D. *Address,* Flora, Ind.

SWIGART, WILLIAM Joseph.

B. near McVeytown, Pa., March 19, 1850; *s.* Christian and Elizabeth (Robinson) Swigart; *mar.* Carrie M. Miller of Huntingdon, Pa., July 11, 1882; *Un. Ch. of B.* (Spring Run Church) near McVeytown, April 19, 1873; called to ministry, *ibid.*, Oct., 1876; installed May 1, 1877; elder, Huntingdon, Nov. 14, 1891. *Stu.* Kishacoquillas Seminary, three years; NATIONAL SCHOOL OF ELOCUTION and ORATORY, Philadelphia, Pa., two years, 1882, B. O. Teacher in public schools, eight years, beginning in Mifflin Co., Pa., in 1868; in Primitive Christian Publishing Office, 1877-80; Teacher at Juniata College and Treasurer of Board of Trustees, 1880-; Pastoral work, 1877-; Evangelistic Work, 1885-1912. Weather reporter for U. S. Government, 1893-; Chairman, Peace Committee of the Church of the Brethren. *Address,* Eighteenth and Moore Sts., Huntingdon, Pa.

TEAGUE, FLORA Ellen (Kinsey).

B. West Milton, Ohio, June 13, 1853; *dau.* David and Susan R. (Albaugh) Kinsey; *Un. Ch. of B.* at Covington, Ohio, Feb., 1879. *Stu.* Lebanon National Normal, Lebanon, Ohio, one term, 1877; Covington, Ohio, H. S., 1878-79; MT. MORRIS COLLEGE, ACAD., 1890-91; *ibid.*, SHORTHAND and BIBLE, 1891-92. Teacher in ungraded public schools in Ohio, 1871-90; Teacher and tutor, Mt. Morris College, 1890-1903; Teacher of Bible, Lordsburg (now La Verne) College, 1903-05; conductor of Sunday School Teacher-Training Classes, 1910-. Secretary, Miami Co., Ohio, Teachers' Assoc., two years; President, *ibid.*, two years. *Address,* 244 S. D., La Verne, Calif.

TEETER, LEWIS W———.

B. Hagerstown, Ind., Oct. 15, 1845; *s.* Daniel U. and Sarah C. (Shultz) Teeter; *mar.* Nancy Ellen Bowman of Hagerstown, Oct.

28, 1866; Martha A. Bowman Ulrich of Hagerstown, April 12, 1916; *Un. Ch. of B.* (Nettle Creek Cong.) Hagerstown, Jan. 6, 1868; deacon, *ibid.*, Aug. 7, 1869; minister, *ibid.*, Sept. 9, 1876; advanced, Dec. 13, 1879; elder, Oct. 15, 1885. *Stu.* New Castle Acad., fifteen weeks beginning March 13, 1865; extensive home study, including the Bible, religious studies, Greek, and German. Teacher, common schools, 1873-75. Appointed by General Conference of 1891 to prepare explanatory notes on the New Testament, compiled after about four years and called "The New Testament Commentary." *Mem.* Board of Trustees of Manchester College, 1905-. *Address*, Hagerstown, Ind.

THRONE, DELLA (Vaniman).

B. Lyons, Kans., Dec. 17, 1885; *dau.* Jacob P. and Dianna (Brubaker) Vaniman; *mar.* John Emory Throne of McPherson, Kans., Aug. 12, 1908; *Un. Ch. of B.* (Kansas Center Church) Lyons, Kans., 1900. *Stu.* McPherson College, Normal, 1902-06, B. S. D.; Teacher, rural school, McPherson, 1906-08; Commercial H. S., Shenandoah, Iowa, 1914-19. *Address*, Red Cloud, Nebr., or La Verne, Calif.

THRONE, JOHN Emory.

B. Huntington, Ind., July 3, 1885; *s.* George B. and Margaret (Altman) Throne; *mar.* Della Vaniman of McPherson, Kans., Aug. 12, 1908; *Un. Ch. of B.* at Red Cloud, Nebr., 1902; Minister, McPherson, 1905. *Stu.* McPherson College, Acad.-Commercial, 1902-07, M. Accts. Stenographer, Brethren Publishing House, 1909-10; Farmer, McPherson, 1910-12; Teacher, La Verne College, 1912-13; Bartlesville, Okla., H. S., 1913-14; Shenandoah, Iowa, H. S., 1914-19; Wilson Business College, Seattle, Wash., 1919-20; Anglo-Chinese School, Singapore, South Siam, 1920-22. Treasurer, Malaysia Conference of the Methodist Church. *Address*, Red Cloud, Nebr., or La Verne, Calif.

TROSTLE, EVA Alora.

B. Mount Morris, Ill., April 26, 1878; *dau.* E. P. and Alice (Wingert) Trostle; *Un. Ch. of B.* (Silver Creek Cong.) near Mt. Morris, May 12, 1890. *Stu.* Mt. Morris College, Acad., 1899-1904; Bethany Bible School, Teacher Training Course, 1907-15; Columbia College of Expression, Chicago, two summer terms; Dr. White's Bible Teacher Training School, New York City, one summer term; Lewis Institute, Chicago, College English, two terms; Moody Bible Institute, Chicago, and Christian Alliance Training School, Nyack, N. Y., Methods of work and organization. City mission work, Dixon, Ill., 1904-07; Supt., Practical Mission Training Dept., Bethany Bible School, 1907-10; Teacher, Music Dept. and Bible Dept., and Sup't. of Women, Bethany Bible School, 1910-. Lecturer on Dress Reform, Consecration, etc. *Mem.* Committee on Simple Life and Dress Reform, Ch. of B. Conference. *Address*, 3435 Van Buren St., Chicago, Ill.

ULERY, Joseph EDSON.

B. Middlebury, Ind., June 22, 1873; *s.* Solomon W. and Mary R. (Hoover) Ulery; *mar.* Sylvia Kindy of Elkhart, Ind., Aug. 26, 1897; *Un. Ch. of B.* (Pleasant Valley Cong.) Middlebury, Feb. 3, 1889; minister, *ibid.,* Aug. 15, 1896; advanced, Brooklyn, N. Y., Oct. 12, 1899; elder, Onekama, Mich., Sept., 1909. *Grad.* H. S., 1889-93; *Stu.* MANCHESTER COLLEGE, BIBLE, 1895-99. Farmer to 1893; Teacher of public school, 1893-95; Student and Bible Institutes, 1895-99; Pastor, Brooklyn, N. Y., 1899-02; Farming, Pastor and conducting from six to eight Revivals and Bible Institutes annually, 1903-21; Pastor, Onekama, Mich., for some years during that time; Financial Secretary, Manchester College, Jan. 1, 1922-. *Mem.* Trustee of Manchester College, 1897-1900; Trustee of Mount Morris College, 1915-18; Trustee of Manchester College, 1919-21. Address, North Manchester, Ind.

VAN DYKE, CATHERINE (Beery).

B. south of Covington, Ohio, March 27, 1858; *dau.* Enoch and Mary (Hatfield) Beery; *mar.* Dr. George H. Van Dyke of Beatrice, Nebr., Oct. 1, 1891; *Un. Ch. of B.* (Newton, now Pleasant Hill Cong.) Sugar Grove, Ohio. *Stu.* Covington Union Schools, 1873-77; Huntingdon Normal School (now Juniata College, July, 1878-March, 1879; *ibid.,* several other terms, also at McPherson College, Ohio Northern University, Ada, Ohio, Valparaiso University, Valparaiso, Ind., and Bethany Bible School. Teacher in country schools many years; Teacher, Pleasant Hill, Ohio, 4 years; Music, Mt. Morris College, 1889-91; Student-teacher, McPherson College, 1894-95. Engaged. in Mothers' and Daughters' work since 1896; correspondent for The Inglenook, two years. *Mem.* while living in Chicago, of Woman's Church Federation and Protectorate, Trustee of Chicago Woman's Shelter, member of Elementary Sunday-School Teachers Graded Union, John Marshall Parent-Teacher Association, Chicago Speakers' Bureau; Since 1921, at Winona Lake, Ind., President, East Wayne Parent-Teacher Association; President, Child Conservation League of Amer., Winona Circle; member, Winona Women's Literary Club, Women's Christian Temperance Union; Originator and director, General organization of the Mothers' and Daughters' Association of the Church of the Brethren, which began in Springfield, Ill., June 4, 1906. *Address,* Winona Lake, Ind.

VAN DYKE, CHRISTIAN Swigart.

B. McVeytown, Pa., April 13, 1858; *s.* Archibald and Esther (Swigart) Van Dyke; *mar.* Emma J. Howe of Maitland, Pa., June 19, 1890; *Un. Ch. of B.* at Maitland, April, 1872. *Stu.* State Normal, Peru, Nebr., several months, 1880; JUNIATA COLLEGE, TEACHER'S COURSE, 1885-88, B. E. Rural Teacher in Pa., 1879; Nebr., 1880-84;

Bank Bookkeeper, Beatrice, Nebr., 1883-84; Teacher in Nebr., 1888-93; Bank Bookkeeper, DeWitt, Nebr., 1893-95; Acting Prin., H. S., *ibid.*, 1896; English Teacher, private Mennonite School, Beatrice, Nebr., 1897; English Teacher for government of Puerto Rico, 1902-05, during which time he acquired a reading and speaking knowledge of the Spanish language; Farmer-Teacher in N. D., 1905-. *Address,* Almont, N. D.

VAN DYKE, EMMA Jane (Howe).

B. Maitland, Pa., April 1, 1863; *dau.* William and Sarah (Mohler) Howe; *mar.* C. S. Van Dyke, June 19, 1890; *Un. Ch. of B.* (Dry Valley Cong.) Maitland, Feb., 1877. *Stu.* Lewistown Acad., Lewistown, Pa., Acad., two years; Brethren's Normal School (now Juniata College), Normal English, two years, *grad.* 1886, B. E. Teacher in Pa., Nebr., and N. D., thirty-two years to May, 1923. *Mem.* W. C. T. U. of Lewistown, Pa. *Address,* Almont, N. Dak.

VIA, JENNY (Miller).

B. Ephrata, Pa., June 18, 1885; *dau.* Jerome M. and Eliza Ann (Sawyer) Miller; *mar.* H. A. Via of Free Union, Va., Nov. 16, 1913; *Un. Ch. of B.* at Ephrata, Pa., Dec 25, 1897. *Stu.* Elizabethtown College, Music, 1906-09; Comb's Conservatory, Philadelphia, Music, summers 1916, 1917. Professor of Voice and Piano, Hebron Seminary, 1910-13; Professor of Voice Culture and Chorus, Elizabethtown College, 1916-(?). *Address,* Red Hill, Va.

WAGNER, ANNA Lura.

B. Portis, Kans., Feb. 18, 1885; *dau.* John C. and Emily S. (Peebler) Wagner; *Un. Ch. of B.* (North Solomon Church) Portis, Kans., May 27, 1898. *Stu.* McPherson College, Acad., 1908; Bethany Bible School, 1910-13; McPherson College, *grad.*, Acad., 1917; Nurses' Training School, Battle Creek Sanitarium, Battle Creek, Mich., 1919-. Teacher, Rural School, 1904-07; Grade School, Portis, 1909-11; Rural School, 1917-21. *Address,* Portis, Kans.

WAMPLER, REBECCA Catherine (Skeggs).

B. Greencastle, Pa., Oct. 13, 1882; *dau.* Francis Eugene and Annie Mary (Foutz) Skeggs; *mar.* Fred J. Wampler of Harrisonburg, Va., Sept. 3, 1911; *Un. Ch. of B.* at Roanoke, Va., Feb. 2, 1895. *Stu.* National Business College, Roanoke, 1897-99; Bridgewater College, Acad., 1906-08, 1909-10. Teacher, National Business College, Roanoke, 1899-1903, 1908-09, 1910-11; Stenographer and bookkeeper, Roanoke, 1903-06; Missionary in China, 1913-. Secretarial work in pneumonia plague epidemic in North China, 1918. Mission Treasurer, 1916-. Seventh Class, Order of the Bountiful Sheaf, bestowed upon her by the Chinese Government, summer of 1919. *Permanent address,* Harrisonburg, Va., R. F. D. 6. *Address,* Ping Ting Hsien, Shansi, China.

WEYBRIGHT, RUTH Ella.

B. Detour, Md., May 31, 1900; *dau.* John S. and Anna (Sayler) Weybright; *Un. Ch. of B.* (Monocacy Cong.) Rocky Ridge, Md., Dec. 5, 1914. *Stu.* Thurmont, Md., H. S., 1916-18; Blue Ridge College, Acad., and Music, 1918-21; Hood College, ———, Music, 1921-. *Address,* Thurmont, Md.

WHITMORE, BRUCE Cleveland.

B. Lewistown, Md., Sept. 21, 1884; *s.* John Henry and Sarah Emma (Smith) Whitmore; *mar.* Margie Catherine Lantz of Thurmont, Md., April 11, 1911; *Un. Ch. of B.* (Monocacy Cong.) Rocky Ridge, Md., Aug. 23, 1903; minister, Oct. 5, 1905; elder, Cerro Gordo, Ill., April 7, 1922. *Stu.* Md. Collegiate Institute (now Blue Ridge College) prep., 1903-04; *ibid.*, Commercial, 1904-05; *ibid.*, 3-year Bible Course, 1905-08. Teacher, Grammar School, Graceham, Md., 1908-09; Prin., Graded School, Franklinville, Md., 1910-11; Clerk in Bank and Store, Thurmont, Md., 1911-13; Letter Carrier, Hanover Post Office, Pa., 1913-20; Pastor, Cerro Gordo, Ill., 1920-. *Address,* Cerro Gordo, Ill.

WILSON, Sallie EDNA.

B. Sam's Creek, Md., Oct. 26, 1876; *dau.* Jesse T. and Elizabeth A. (Newman) Wilson; *Un. Ch. of B.* at Sam's Creek, 1912. *Stu.* Bridgewater College, Normal, 1895-96; Buckeystown, Md., summer teachers' course; Johns Hopkins University, Baltimore, Md., summer teachers' course. Teacher, public schools, Carroll Co., Md., 1896-. Teacher, Vacation Bible School, Westminster, Md., summer, 1920. *Address,* New Windsor, Md.

WINE, MARY (Stoner).

B. Ladoga, Ind., Aug. 11, 1885; *dau.* Samuel D. and Lina (Norris) Stoner; *mar.* Grover L. Wine of Huntington, Ind., June 1, 1911; *Un. Ch. of B.* (Laccoon Creek Church) near Ladoga, July 24, 1894. *Stu.* Manchester College, Bible and electives, 1905-09, B. S. L.; *ibid.*, Vocal Teachers' Music, 1913-15. Author of poems; an Easter pageant. *Address,* Mt. Morris, Ill.

YEREMAN, O——— H———.

B. 1879. Minister. *Grad.* Hahnemann Medical College and Hospital, Chicago, 1901, M. D.; *Stu.* University Medical College, Kansas City, Mo., 1902. Intern in Wills Eye Hospital, Philadelphia, Pa., for some months until May, 1920, when he left to engage in relief work abroad. Traveled extensively through the United States, preaching and lecturing on missionary subjects. Relief Work abroad, at present. Last known address, May, 1920, was 1810 Race St., Philadelphia, Pa. (Amer. Medical Assoc., Chicago.)

YIN, Han Chang.

B. Shantung, China, 1885; *s.* Mr. Yin and Mrs. (Chang) Yin; *mar.* Miss Chang, about 1908; *Un. Ch. of B.* at Tientsin, Chili, China, 1911; minister, 1918. *Grad.* four-year H. S., Chi Chow, Shantung; *Stu.* College, Peking, two years. Teacher in mission common school, six years; Teacher of Chinese language to foreigners, three years; Pastoral work, one and one-half years to April, 1920. *Address,* Ping Ting Hsien, Shansi, China.

YOUNT, ORAN S———.

B. Miami Co., Ohio, June 3, 1874; *s.* S. M. and Elizabeth (Marlin) Yount; *mar.* Daisy A. Diltz, Nov. 10, 1895; *Un. Ch. of B.* at Covington, Ohio, Jan., 1892; minister, Dec., 1904. *Stu.* Mt. Morris College, Teachers' Training Course, 1893; *ibid.,* COMMERCIAL, 1894. Teacher, Common Schools, 1892 and 1895; Newspaper editor and special articles for Magazines, 1896-1912; Writer for various publications on special assignments, 1896-. *Address,* 420 W. Canal St., Troy, Ohio.

List of Names Submitted, of Whom Biographies do not Appear

The following-named persons were also suggested for Biographical Section No. 3, for the reason accompanying each name except when no reason was given. Some of them, for their work in educational lines, ought to be represented in the biographical pages, but are omitted because no data was received for publication.

Most of the names in this list were submitted during the year 1920, and no attempt has been made to bring the addresses down to date.

ALDERFER, H. C., 2315 Cumberland St., Philadelphia, Pa. Interest in Sunday-school work.

ALDINGER, JACOB, 1800 W. Market St., York, Pa. Engineer and banker.

ALDINGER, WILLIAM, 1800 W. Market St., York, Pa. Engineer.

ANDERSON, CLARA, Ball, Kans. Nurse.

BOOKWALTER, LEVI A., Trotwood, Ohio. Taught school twenty-six years.

BOWMAN, BESSIE, Bridgewater, Va.

BOWMAN, GALEN, Middlebury, Ind.

BREININGER, RUSSELL, Lewistown, Pa.

CABLE, MAUDE, 351 Eastern Ave. S. E., Grand Rapids, Mich. Nurse.

CLARK, ELIZABETH (Snyder), Mt. Morris, Ill. Former teacher in two Brethren colleges.

CLINE, JOSEPH W., 1823 S. Bronson St., Los Angeles, Calif. Wide studies at colleges and universities.

COFFMAN, CARRIE Cassel, Bridgewater, Va. Nurse.

COFFMAN, RUTH E. (Swartz), Keyser, W. Va. Music graduate.

CRIPE, WINNIE, Liao Chou, Shansi, China. Teacher in Girls' school; Educational missionary.

CRONK, MILDRED (Myers), Church Home and Infirmary, Baltimore, Md. Nurse.

DEARDORFF, BEULAH, Frances Willard Hospital, Chicago, Ill. Nurse.

DEARDORFF, HOPE, Frances Willard Hospital, Chicago Ill. Nurse.

DETRICK, H. J., Manila, Philippine Islands. Former teacher for Government.

DICKEY, HOWARD, North Liberty, Ind. Pastor.

DIXON, ELIZABETH (Kline), Parker Ford, Pa. Specialist in music; one time college teacher.

EBY, JOSIAH, Trotwood, Ohio. Taught school nineteen years, mostly before 1889.

EDGECOMB, GEORGE, Reedley, Calif. Supt. of Schools and former county Supt.

EGAN, E. J., Greencastle, Va. Former college professor.

ENGLAND, W. F., La Verne, Calif. Former president of Lordsburg (now La Verne) College.

ENGLAR, J. WALTER, New Windsor, Md. Great educational worker.

ENGLES, JULIA, Red Cloud, Neb. Nurse.

ETZLER, ADA, Maryland General Hospital, Baltimore, Md. Nurse.

FACKLER, O. A., Ashton, Ill. Good schoolman; fine work.

FLORY, GEORGE W., Roanoke, Va. B. S. L. from Bridgewater College, 1908.

FLORY, JAMES, McPherson, Kans. Wide study and work in McPherson College.

FLORY, LIZZIE (Neher), Liao Chou, Shansi, China. Missionary.

FLORY, NORA (Phillips), Shou Yang, Shansi, China.

FLORY, SAMUEL I., Stuart's Draft, Va. Home mission work.

FOSTER, FRANK, Centralia, Okla. Interested in educational and missionary work .

FRANTZ, ISAAC, Franklin Grove, Ill. Evangelist.

GARBER, JACOB A., Timberville, Va. Schooling; Teaching.

GARBER, SAMUEL, Bridgewater, Va. One of the first to leave the Shenandoah Valley in search of more education; Life-long supporter of education.

GARVER, D. M., Trotwood, Ohio. Member of the Educational Board; Churchman.
GEIMAN, CHARLES P., Westminster, Md.
GEISER, DAVID, Froid, Mont. Taught school.
GILBERT, ELMER H., North Manchester, Ind., R. R. Teacher of influence; One year of college work.
GREIS, CLARICE, Gèttysburg, Ohio. Nurse.
GROSSNICKLE, S. P., Edenton, Ohio. Taught school for 20 years, beginning in 1878.
GUYTON, E. G., New Windsor, Md. Work in connection with Blue Ridge College.
HAHN, GRACE, 3433 Falls Road, Baltimore, Md. Graduate Nurse.
HARLEY, JENNIE, 12 Edison Ave., Elgin, Ill. Teacher.
HARTER, JOY, Blodgett Memorial Hospital, Grand Rapids, Mich. Nurse.
HEDRICK, B. M., care of Y. M. C. A., Camden, N. J. Y. M. C. A. Educational work.
HERSHEY, J. W. G., Lititz, Pa. Teacher 16 years; Trustee of Elizabethtown College.
HICKS, GEORGE D., Hagerstown, Md. Long experience in teaching; lecturing.
HIMMELSBAUGH, IDA, Umalla, via Anklesvar, India.
HINES, R. L., 3001 Sixteenth St. N. E., Washington, D. C. Teaching in La.; Class of '88, Juniata College.
HOERNER, DELLA, McPherson, Kans. Nurse.
HORNER, GALEN, Meyersdale, Pa.
HORNER, WILBERT J., Fort Worth, Tex. Teacher of city missions; city pastor.
HOWE, ROLAND S., care of Wm. Scramp Co., Philadelphia, Pa. Interested in Church history.
JOHN, MRS. GEORGE BUCHER, Union Bridge, Md.
JOHN, GRIFFITH, Manila, P. I. Teacher for Government.
KEEVER, ORPHA (Workman), Spirit Lake, Iowa. Former teacher in Manchester College.
KELLER, CORA (Hostetler) (Mrs. W. D. Keller), Bedford St. and Miller Ave., Johnstown, Pa. 3 years high school, and work at Manchester, Mt. Morris, Canton, and Ashland Colleges.
KELLER, J. H., Shrewsbury, Pa. Minister; teacher in Elizabethtown two years.
KEMP, PROF. care of H. J. Harnly, McPherson, Kans. Lecturer.
KINDIG, J. RUFUS, Waynesboro, Va. Home mission work.
KINDY, GLENN, Middlebury, Ind.
KLEPINGER, LESLIE, Conway, Kans. Teacher.

KRYDER, MARY Lichtenwalter, La Verne, Calif.
LANDIS, MOYNE, Sidney, Ind. Work at Bethany and Manchester; successful school teacher; now efficient pastor.
LEHMAN, ESTELLA, 188 W. Exchange St., Akron, Ohio. Nurse.
LEHMAN, IVA, 188 W. Exchange St., Akron, Ohio. Nurse.
LEHMAN, JULIUS, Pontiac, Ill.
LEHMER, FRANCIS, Fullerton, Calif.
LICHTY, M. P., Mt. Morris, Ill. Teacher.
LONG, C. E., Penn Laird, Va. Active church worker.
LONG, W. S., Altoona, Pa. Very able and successful pastor.
MADEIRA, Hiester Franklin, 1947 Swatara St., Harrisburg, Pa. Teacher.
MADEIRA, Sheldon Spencer, 1947 Swatara St., Harrisburg, Pa. Teacher.
MANAHAN, LILLIAN, 509 Honore St., Chicago. Nurse.
McDANNEL, ELLA. Nurse.
METZ, DANIEL O., Union Bridge, Md. Teacher and preacher; graduate of Bridgewater College.
MILLER, BRUCE A., Scottville, Mich.
MILLER, ELIZA B., Anklesvar, India. Eighteen years service on India mission field.
MILLER, MRS. D. L., Mt. Morris, Ill. Author and traveller.
MILLER, J. CARSON, Moores' Store, Va. Strong preacher and student.
MILLER, Keith Walter, 723 Moro, Manhattan, Kans. Attending Kans. State Agricultural College.
MILLER, LEWIS D., Bridgewater, Va. Agricultural and livestock promoter.
MILLER, LOGAN, Tiffin, Ohio. Teacher.
MILLER, MINA H. Bosserman. Work at Manchester, Mt. Morris, and Bethany.
MILLER, ROBERT Samuel, 1534 Edgely St., Philadelphia, Pa. Graduate of the School of Pedagogy, University of Pa.
MILLER, W. R., Onekama, Mich. Conductor of trips to Holy Land.
MILLER, WILBUR C., Bridgewater, Va. Agricultural student at the Smith Hughes Institution.
MOHLER, HARRY, Elizabethtown, Pa. Student of phrenology and theology; minister.
MOOMAW, BESSIE, 507 Oakland Ave., Baltimore, Md. Nurse; graduate of St. Luke's Hospital.
NEFF, PEARL, Victoria Apartments, Fourteenth and Clifton St., N. W. Washington, D. C. Nurse.

NEFF, VERTIE, Victoria Apartments, Fourteenth and Clifton St. N. W. Washington, D. C. Nurse.

NEWCOMER, JENNIE S., Hagerstown, Md. Trustee of Juniata College.

OELLIG, HELEN G., 211 Broad St., Waynesboro, Pa. Educational work.

OREBAUGH, HILBERT M., Kitchel, Ind.

POTTER, ELLA, 2022 Brady St., Davenport, Iowa. Nurse.

PRICE, ARTHUR, McPherson, Kans. Musician.

RITTENHOUSE, A. H., Mt. Morris, Ill. Newspaper editor.

ROESCH, GRACE, Quinter, Kans. Nurse.

ROOP, MRS. John D., Jr., Linwood, Md. Fine Arts.

ROSENBERGER, WELLINGTON, Fox Chase, Philadelphia, Pa. Interested in Sunday-school work.

SANDERS, J. F., R. 2, Preston, Minn. Bible teacher and student; attended Mt. Morris College.

SANGER, SAMUEL A., Free Union, Va. Well educated at Bridgewater; a remarkable man.

SCHECHTER, DAVID P., Waverly, Kans. Nurse (but never followed the profession).

SCHROCK, W. G., Berlin, Pa. One year at Juniata; spent life as minister; gave liberally for education.

SHOWALTER, J. HENRY, West Milton, Ohio. Music; taught 14,000 students; editor or ass't. editor of 30 music books.

SILVERTHORN, CORA Adele (Brumbaugh). Huntingdon, Pa. Graduate of Juniata.

SLIFER, CHAS. W., Polo, Ill. Academic course at Mt. Morris College.

SNIDER, G. A., Lima, Ohio. Trustee of Manchester College, and president of Board.

SPENCER, CHARLES, Bartow, W. Va. Exceptionally good teacher; Church worker.

SPENCER, SAMUEL, Bartow, W. Va. Exceptionally good teacher.

STOVER, JOHN M., Bradford, Ohio. Church activities.

STOVER, MARY (Emmert) (Mrs. W. B. Stover), Mt. Morris, Ill. Foreign Missionary.

STUTSMAN, JESSE. Taught school twenty-six years.

SUTER, CYRUS M., Franklin Grove, Ill.

SWIGART, CLAIR, McVeytown, Pa.

SWIGART, CRAWFORD, McVeytown, Pa.

TAYLOR, ISAAC W., Elizabethtown, Pa. Prominent elder; president of Board of Trustees of Elizabethtown College.

TAYLOR, LYDIA E., Mt. Morris, Ill.

ULERY, VERNA, Wheatland, Wyoming. Nurse.
VANIMAN, O. S., Fort Landerdale, Fla.
WAGGY, MISS, 1920 Patterson Park Ave., Baltimore, Md. Nurse; graduate of homeopathic hospital.
WAGGY, MISS, 1920 Patterson Ave., Baltimore, Md. Graduate of homeopathic hospital; nurse.
WARNER, DAVID F., R. 2, Kittanning, Pa. Active student, teacher, pastor; taught school eighteen years.
WASHINGTON, BLANCHE, 656 Oreans Place N. E., Washington, D. C. Graduate nurse.
WENGER, ALVIN P., Bareville, Pa. High school principal.
WEST, W. E., Mt. Morris, Ill. Formerly business manager of Mt. Morris College.
WILLARD, O. H., 3435 W. Van Buren St., Chicago, Ill.
WINE, WM. M., Woodside, Delaware. President of Md. Collegiate Instiute for several years.
YOUNG, JOHN D., Westminster, Md.
YOUNG, LELA Ruth, 544 Lincoln Way East, South Bend, Ind. Teacher in city schools.
YOUNKINS, M. A., Weverton, Md. Teacher and preacher.

HANAWALT, JOSEPHINE (Brandt).

B. Santa Maria, Calif., March 27, 1888; *dau.* C. J. and Sarah (Yoder) Brandt; *mar.* J. Ross Hanawalt, Sept. 10, 1913; *Un. Ch. of B.* at Covina, Calif., 1902. *Stu.* Covina H. S., 1901-05; Calif. State Normal School, ———, 1907-09. Teacher, La Verne Grammar School, 1909-12; McFarland, Calif., Grammar School, 1914-15. *Address,* La Verne, Calif.

BIOGRAPHICAL SECTION IV

Persons (deceased)

not graduates of college courses, who have been recommended be cause of service rendered in educational work.

AMICK, JOSEPH.

B. Mifflin Co., Pa., Oct. 28, 1834; *s.* Jonathan and Elizabeth (Rothrock) Amick; *mar.* Susan Mertz, Oct. 16, 1856; Hannah Reiff, Feb. 5, 1871; *Un. Ch. of B.* (Dry Valley Cong.) Middle Dist. of Pa., May 12, 1857; minister, (Bachelor Run Cong.) Middle Dist. of Ind., 1863; elder, a few years later. Farmer and taught Country Schools in winter for several years, 1862-81; Business Manager, Brethren Publishing House, 1881-1904. For many years Treasurer of the Board of Trustees of Mt. Morris College; Treasurer of Old People's Home and Orphan's Home of Dist. of Northern Ill. and Wis., located at Mt. Morris, Ill. Wrote a query in 1857, for the Annual Conference which brought the first favorable answer from the Conference concerning Sunday Schools. *Died* Jan. 4, 1915, at Elgin, Ill. (Robert E. Arnold, Elgin, Ill.)

ANTHONY, WILLIAM A———.

B. Hagerstown, Md., Feb. 10, 1857; *s.* David A. and Nancy A. (Boward) Anthony; *mar.* Annie M. Friedly, Oct. 11, 1883; *Un. Ch. of B.* (Long Meadow Church, Beaver Creek Cong.) Hagerstown, Nov. 2, 1879; minister, *ibid.*, May 19, 1883; elder, Falling Spring, Pa., May 10, 1902. *Stu.* a select school in Hagerstown, also Hagerstown H. S. Teacher, public schools in Md., 1881-88; in Pa., 1888-1906. Served three times on Standing Committee; *Mem.* Dist. Mission Board nearly twenty years. *Died* of paralysis at his home in Shady Grove, Pa., July 23, 1911; buried in country cemetery at Prices Church, near Waynesboro, Pa. ("Some Who Led," Miller and Royer.)

BALSBAUGH, CHRISTIAN Hervey.

B. Hanover, Pa., April 16, 1831; *Un. Ch. of B.* in Montgomery Co., Pa., June 13, 1852. Student public schools; Harrisburg, Pa., Acad.; Gettysburg, Pa., Acad.; Freeland Seminary, Montgomery Co., Pa.; medical student under Dr. A. D. H. Kemper, New York City; medical student in Philadelphia, where he broke down with nervous prostration; patient and student, Hygienio-Therapeutic College, New York City. Teacher, public schools, several years. Always physically weak, suffered loss of voice for years at different times, confined much of the time to his bed. Regular contributor to church papers, for some years probably the most prolific writer in the Ch. of B.; author, "Glimpses of Jesus," a collection of his writings, 1895. *Died* Jan. 18, 1909. ("Some Who Led," Miller and Royer.)

BLOUGH, PERRY J———.

B. Quemahoning Twp., Somerset Co., near Hooversville, Pa., March 22, 1859; *s.* Jonathan W. and Susanna (Boger) Blough; *mar.*

Emma Shaffer of Hooversville, Nov. 30, 1884; Elizabeth D. Rosenberger of Covington, Ohio, Feb. 19, 1919; *Un. Ch. of B.* at Juniata College, 1879; minister, Sept. 4, 1897; elder (Quemahoning Cong.) Sept. 3, 1904. Teacher, Public School, 1880-85; Merchant, Hooversville, 1885-1910; Postmaster, Hooversville, 1894-1910; President, First National Bank, Hooversville, 1901-20; President, Farmers Trust & Mortgage Co., Johnstown, Pa., 1911-18. Did considerable Evangelistic work. Chairman, Mission Committee of Sunday Schools of Western Pa., 1907-20; Director, Berlin, Pa., Mutual Fire Insurance Co., 1902-20; Regional Director, Forward Movement for Pa., N. J. and Del., 1919-20; Trustee, Pa. Institution for Feeble Minded Women, Laurelton, Pa.; Treasurer, Mission Board of Western Pa., for 21 years until his death; Trustee, Juniata College for the last ten years or more of his life; *Mem.* General Temperance Committee, Church of the Brethren, from 1908 to time of death, Chairman at time of death; National Geographical Soc. *Died* of pleural pneumonia at Johnstown, Pa., March 31, 1920; buried at Maple Spring Cemetery, Quemahoning Congregation. At time of death was elder in charge of Quemahoning Cong., Plum Creek, Boucher, Somerset, and Rockton Churches. E. Percy Plough, 736 Grove Ave., Johnstown, Pa.

BOWMAN, SAMUEL Michael.

B. near Greenmount, Va., Sept. 30, 1853; *s.* Michael and Annie (Garber) Bowman; *Un. Ch. of B.* (Greenmount Cong.) Rockingham Co., Va., April 24, 1883; deacon, *ibid.,* April, 1889. Attended public schools. Farmer and business man; Director of Rockingham National Bank; Trustee, Rockingham Memorial Hospital; Trustee, Bridgewater College. Gave for educational purposes, $130,000. Died at University of Va. Hospital, Jan. 23, 1919. (Dr. John S. Flory, Bridgewater, Va.)

BRIGHT, John Calvin.

B. near New Lebanon, Ohio, Oct. 26, 1851; *s.* Isaac B. and Sarah (Rife) Bright; *mar.* Hannah Garber, 1875; Elizabeth Heistand, Dec., 1879; Hettie Stauffer, Aug., 1912; *Un. Ch. of B.* (Bear Creek Church) near Dayton, Ohio, 1865; deacon (Wolf Creek Church) Ohio, 1876; minister, *ibid.,* 1881; elder, *ibid.,* 1892. *Stu.* Common schools; Brethren's Normal School (now Juniata College) 1879. Began teaching at Fort McKinley, Ohio, 1867; Teacher, public schools, 1867-89, 1918-19; pastor, Troy, Ohio, 1893-1916. Contributor to church papers. Possessed large powers of concentration; on one of his visits to college he was in algebra classroom and students were puzzled over a problem in quadratic equations; he stepped to the board and gave them the correct solution. *Mem.* General Educational Board of the Ch.

Elder Joseph Amick

Elder William A. Anthony

Elder Perry J. Blough

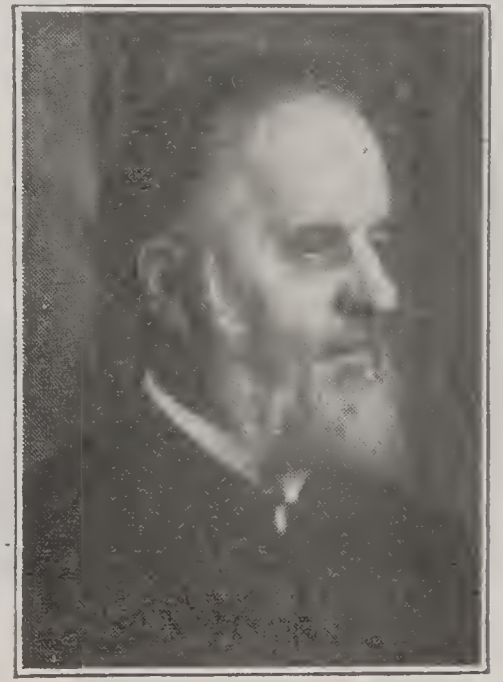

Elder John Calvin Bright

Isaac N. Brubaker
at about twenty-four

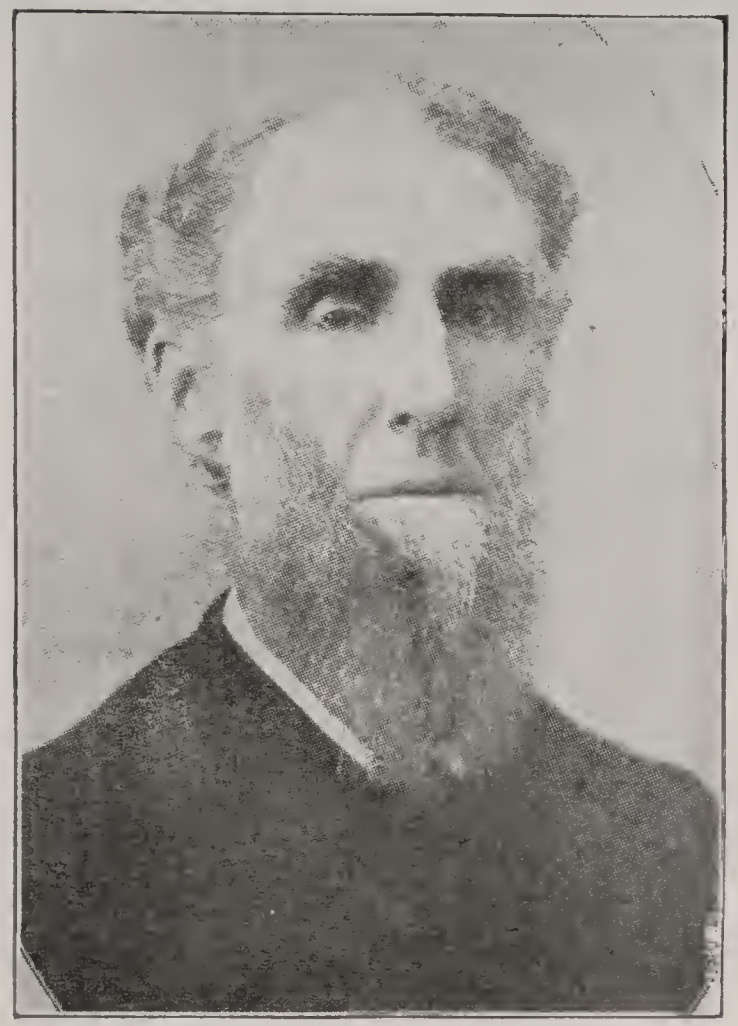

Elder H. B. Brumbaugh

Elder John B. Brumbaugh

of B., 1908-15; Southern Ohio Historical Committee; Standing Committee 10 times; trustee, Manchester College, 1916-19. *Died* of influenza at Georgetown, Ohio, March 24, 1919. (Yearbook of Ch. of B., 1920; Mrs. Hettie Stauffer Bright, Georgetown, Ohio.)

BRUBAKER, ISAAC Neff.

B. Girard, Ill., April 12, 1866; *s.* John and Mary (Neff) Brubaker; *Un. Ch. of B.* (Pleasant Hill Cong.) Virden, Ill., 1884. *Stu.* MOUNT MORRIS COLLEGE, ACAD., 1887-90. Active in church work; taught school. Wrote some poetry; was fond of poetry, music, and art; Most genial personality, forceful character, high ideals, of exceptional promise. *Died* Aug. 6, 1891. (Nicholas J. Brubaker, 2140 W. Thirty-first St., Los Angeles, Calif.)

BRUMBAUGH, HENRY Boyer.

B. Huntingdon Co., Pa., April 1, 1836; *s.* John Brumbaugh; *mar.* Susan F. Peightal, Sept. 20, 1860; *Un. Ch. of B.* in Pa., June 15, 1856; minister, June 24, 1864; elder, 1889., *Stu.* Common schools; Williamsburg Academy, Pa.; Cassville Seminary, Pa.; Juniata College. Teacher, public schools; joint-founder Juniata College, 1876; president, Board of Trustees, *ibid.*, 1876-1919; Acting-president, Juniata College, 1888-94; dean, Bible Dept., *ibid.* Joint-editor and publisher, "Weekly Pilgrim," established 1870; also "Primitive Christian and Pilgrim," established 1876; contributing editor, "The Gospel Messenger"; author, "Church Manual," 1894; "Onesimus," 1910. Toured Europe and Bible Lands, 1895. *Died* at Huntingdon, Pa., June 28, 1919. (Brethren Yearbook, 1920).

BRUMBAUGH, JOHN Boyer.

B. Raystown Branch, Huntingdon Co., Pa., March 14, 1848; *s.* John and Catharine (Boyer) Brumbaugh; *mar.* Eleanor Jane Van Dyke, of Huntingdon, Dec. 24, 1874; *Un. Ch. of B.* at James Creek, near James Creek Church, June, 1865; deacon, Huntingdon Church, 1879; minister, *ibid.*, 1889; elder, *ibid.*, 1894. Student of Bible, German, and Latin. Teacher in public schools, seven years; Teacher of Bible, Juniata College, four years; Pastor, Huntingdon Church, six years. One of the founders of Juniata College; trustee, *ibid.*; financial agent, *ibid.*, ten years. Associate editor, "Christian Family Companion," Tyrone, Pa., in the late "sixties"; Editor of "The Pilgrim," 1873-77; author of articles for magazine "Golden Dawn," 1885-87; also, for "The Gospel Messenger" from its beginning till 1915. Gave most of his property to the Bible Dept. of Juniata College in 1916. Suffered paralysis Sept. 5, 1915. *Died* Sunday, June 11, 1922. (Mrs. Eleanor J. Brumbaugh, Huntingdon, Pa.; Brethren Yearbook, 1923).

CASSEL, ABRAHAM Harley.

B. Montgomery Co., Pa., Sept. 21, 1820; *s.* Yelles and Polly (Harley) Cassel; *mar.* Elizabeth Rhodes, April 1, 1843. Self-educated. Teacher, public schools, beginning in 1840; Collector of books, almanacs, magazines, newspapers, and rare books into a famous library; Preserved much valuable historical material to the Ch. of B. *Mem.* Pennsylvania Historical Soc. *Died* April 23, 1908. ("Some Who Led," Miller and Royer; Brethren Almanac, 1909.)

CLAIR, AARON Leslie.

B. Lena, Stephenson Co., Ill., July 25, 1866; *s.* Preston E. and Mary A. (Groesbeck) Clair; *mar.* Lizzie R. Albright of Lena, June 16, 1892. *Un. Ch. of B.* (Silver Creek Church) Mt. Morris, Ill., 1890; minister, *ibid.*, July, 1900. *Stu.* Mt. Morris College, Commercial, 1889-90; *ibid.*, Teachers' Commercial and Sunday School Normal Courses, 1892-93. Teacher of Penmanship and Commercial work, Maryville Seminary, Maryville, Mo., 1890-92; Prin., Commercial Dept., Mt. Morris College, 1893-1904; Business Manager, Mt. Morris College, 1896-1904. *Died* March 23, 1911 in Hospital at Marshfield, Wis., from injuries received while operating a saw in a sawmill. (Mrs. Lizzie A. Clair, Willard, Wis.)

COFFMAN, Mary KATHERINE (Flory).

B. Good's Mill, Rockingham Co., Va., Oct. 3, 1862; *dau.* Noah and Sophia E. (Showalter) Flory; *mar.* J. M. Coffman of Bridgewater, Va., June 19, 1888; *Un. Ch. of B.* (Mill Creek Church) Good's Mill, about 1877. *Stu.* Bridgewater College, Teacher's Course, 1883-87, B. E. Teacher in public schools, 1880-83; Matron, Bridgewater College, four years; Teacher of Bible, *ibid.* *Died* Bridgewater, Va., June 18, 1909. (J. M. Coffman, Elkton, Va.)

CULP, CHARLES Elias.

B. Delaware, Ohio, Dec. 7, 1863; *s.* Frederick and Mary (Beam) Culp; *mar.* Charlotte Gilbert of Arcanum, Ohio, May 21, 1889; *Un. Ch. of B.* 1875; minister, Mt. Morris, Ill., May, 1889. *Stu.* Mt. Morris College, Acad. and Seminary, 1883-88. Teacher of History, Mt. Morris College, 1888-89; Preaching in Ohio, 1890-1906; pastor, West Dayton Church, Dayton, Ohio, for a time preceding his death. *Died* of hard tumors in stomach, in Dayton, May 24, 1906. (Howard G. Culp, 111 Elmwood St., Dayton, Ohio.; The Registrar, Mt. Morris College.)

DRIVER, SAMUEL A———.

B. near Timberville, Va., Aug. 14, 1848; s. Lewis and Elizabeth (Wampler) Driver; *mar.* Mary A. Click of Mount Sidney, Augusta

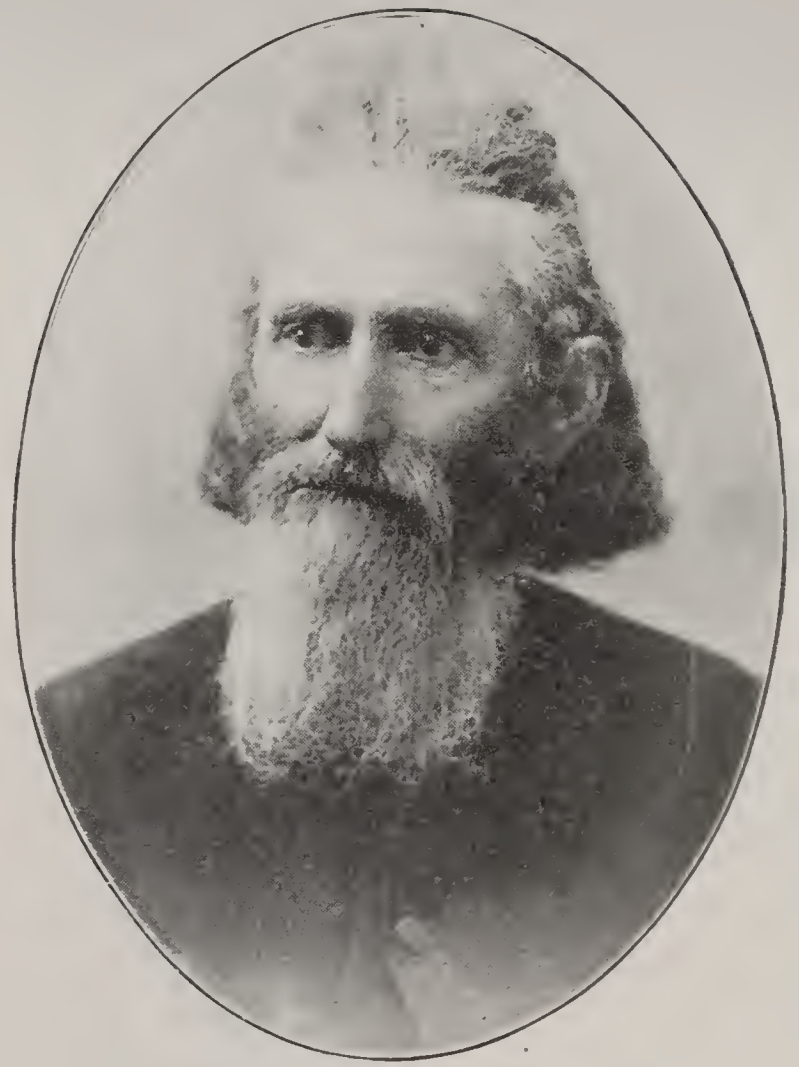

Christian H. Balsbaugh

Abraham H. Cassel

David Emmert

Elder Samuel A. Driver
at about forty-eight

Elder D. Newton Eller
at forty-five

Co., Va., March 9, 1874; *Un. Ch. of B.* (Pleasant Valley Church) North River, Va., 1881; Deacon, *ibid.*, Aug., 1882. *Stu.* Normal School. Teacher, fifteen years; farmer. *Died* April 30, 1911. (W. E. Driver, Mt. Sidney, Va.)

ELLER, David NEWTON.

B. Salem, Va., Nov. 16, 1862; *s.* John W. and Leah (Barnhart) Eller; *mar.* Lydia Alice Graybill, Sept. 17, 1889; *Un. Ch. of B.* (Peter's Creek Church) near Roanoke, Va., 1879; minister, *ibid.*, 1888; elder, Daleville, Va., 1904. *Stu.* Public Schools; BRIDGEWATER COLLEGE, NORMAL ENGLISH, 1884-87, B. E. Teacher, public schools, Roanoke Co., Va., 1880-85; Rockingham Co., Va., 1887; Roanoke Co., 1888-89; Johnson Co., Mo., 1890; Professor, Botetourt Normal College (now Daleville College) 1891-1913; President, *ibid.*, 1894-1906; Secretary Board of Trustees, *ibid.*, 1897-1914. Evangelist; Secretary Dist. Mission Board, First Dist. of Va., 1898-1910. *Died* at Daleville, Oct. 19, 1914. ("History of the Brethren in Virginia," Zigler; Mrs. D. Newton Eller, Daleville, Va.)

ELLER, LENA Mae.

Dau. Jonas Eller of Daleville, Va. Skilled musician. (T. S. Moherman, Daleville, Va.)

EMMERT, DAVID.

B. Benevola, Md., Sept. 6, 1854; *s.* Leonard and Sarah (Bealer) Emmert; *mar.* Catherine Scheller of Hagerstown, Md., Dec. 21, 1881; *Un. Ch. of B.* about 1872; deacon, Huntingdon, Pa., about 1883. *Stu.* Country school. Teacher, Art and miscellaneous subjects, Juniata College, 1877-83; Secretary, Child Caring Institution, Hagerstown, Md., 1883-92; Teacher of Art, Biology and Botany, Juniata College, 1892-1907; Secretary Child Caring Institution, Huntingdon, Pa., 1907-11. Author, "Reminiscences of Juniata College," 1901; Artist; Founder of both Hagerstown and Huntingdon Child Caring Institutions. *Died* June 22, 1911. (Lewis Emmert, Norristown, Pa.)

ESHELMAN, MATTHEW Mays.

B. near Lewistown, Pa., Sept. 1, 1844; *s.* Andrew and Leah (Aurand) Eshelman; *mar.* Lizzie A. Best, Oct. 25, 1865; Salome A. Watkins, Dec. 31, 1912; *Un. Ch. of B.* in Christian Co., Ill., June 4, 1874; deacon, (Cherry Grove Church) Northern Ill., June 4, 1875; minister, Lanark, Ill., Sept., 1878; elder (White Rock Church) Kans., 1884. *Stu.* Common schools of Pa. and Ill. Served twice in the Civil War, 1861-65; Taught school ten years between 1865-76: his first school was 8 miles west of Virden, Ill., 1865, then near Lanark, Ill., then in Georgetown, then in Stevenson Co., Ill., until spring of 1876; Asso-

ciate editor, "Brethren at Work," 1876-82; farmer, Belleville and two other places in Kans., 1882-87; engaged in helping to found McPherson College, 1887-90, and chairman of Board of Trustees, one year. Aided in organizing Lordsburg (now La Verne) College, 1891; Immigration agent for Santa Fe Railroad Co., 1890-95; Mission worker, Colton, Calif., 1898; Founder, Berean Bible School, Los Angeles, and Foreman, *ibid.*, 1907-12. Held local Bible schools beginning 1880, being the first among the Brethren to teach Bible schools; writer for newspapers and magazines for many years; author of books and pamphlets: "Sabbatism"; "One Faith Vindicated," 1875; "True Vital Piety," 1876; "Two Sticks, or the Ten Tribes of Israel Discovered," 1887; "History of the Danish Mission"; "A Model Life, of Uncle John Metzger," 1898; "Operations of the Holy Spirit," 1913; "Los Angeles Now and Then"; "The Open Way into the Book of Revelation," 1915; "History of the Church of the Brethren of Southern Calif. and Ariz.," 1917; "Truth Triumphant," and had about completed at the time of his death, a History of the Eshelman Families, working on it awhile in the afternoon of the day on which he died. Clerk of 23 Dist. Meetings in Ill., Kans., Ore., and Calif. *Mem.* Standing Committee of 1885, 1887; locating committee for McPherson College; Board of Trustees of McPherson College, 1887-90; Secretary, Danish Mission, 1876-81; President, Tropico, Calif., Improvement Assoc., 1905; Tropico Chamber of Commerce, 1911. Learned the typewriter keyboard after he became totally blind, and used the typewriter a great deal. *Died* of a fourth stroke of paralysis, evening of May 21, 1921, at his home in Glendale, Calif. (M. M. E.; Mrs. Salome A. Eshelman; Eshelman's "History of the Church of the Brethren of Southern Calif. and Ariz."; Craik's "History of the Church of the Brethren in Kans.")

FLORY, DANIEL Christian.

B. New Hope, Augusta Co., Va., April 3, 1854; *s.* Isaac and Susannah (Miller) Flory; *mar.* Kate Driver of New Hope, Dec. 23, 1880; *Un. Ch. of B.* (Middle River Cong.) near Fort Defiance, Va., Aug., 1877; minister, *ibid.*, March, 1888; elder, *ibid.*, 1907. *Stu.* New Hope H. S., *grad.* 1875; University of Va., Charlottesville, Language, Math., and Science, 1875-78. Professor of Ancient Languages, Juniata College, 1878-79; Prin., Beaver Creek H. S., 1879-80; Prin., Spring Creek Normal and Collegiate Institute, 1880-82; Prin., Va. Normal School, 1882-86 (the two latter became Bridgewater College in 1889); Farmer and Evangelist, 1886-1914. Founder of Bridgewater College; Trustee, *ibid.*, 1904-14. *Died* at Pyrmont, Ind., Nov. 5, 1914; buried at Middle River, Va., Nov. 9, 1914. (Dr. John S. Flory, Bridgewater, Va.)

Katie (Flory) Coffman

Lana Mae Eller

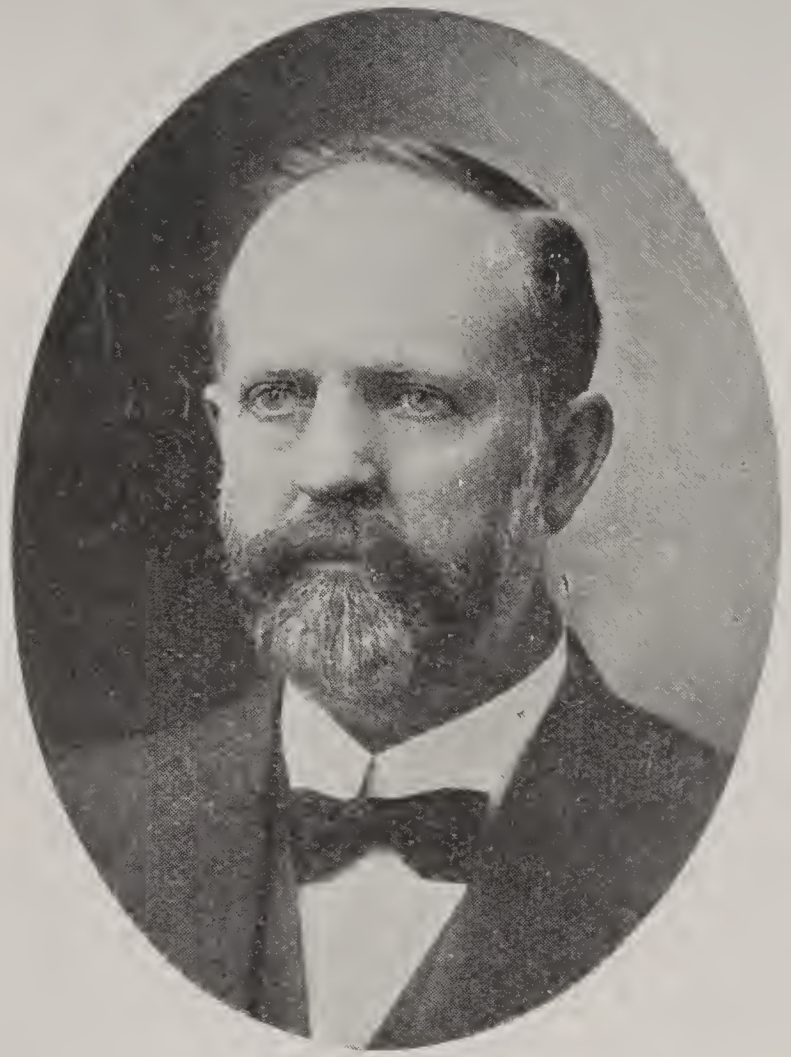

Professor S. B. Fahnestock

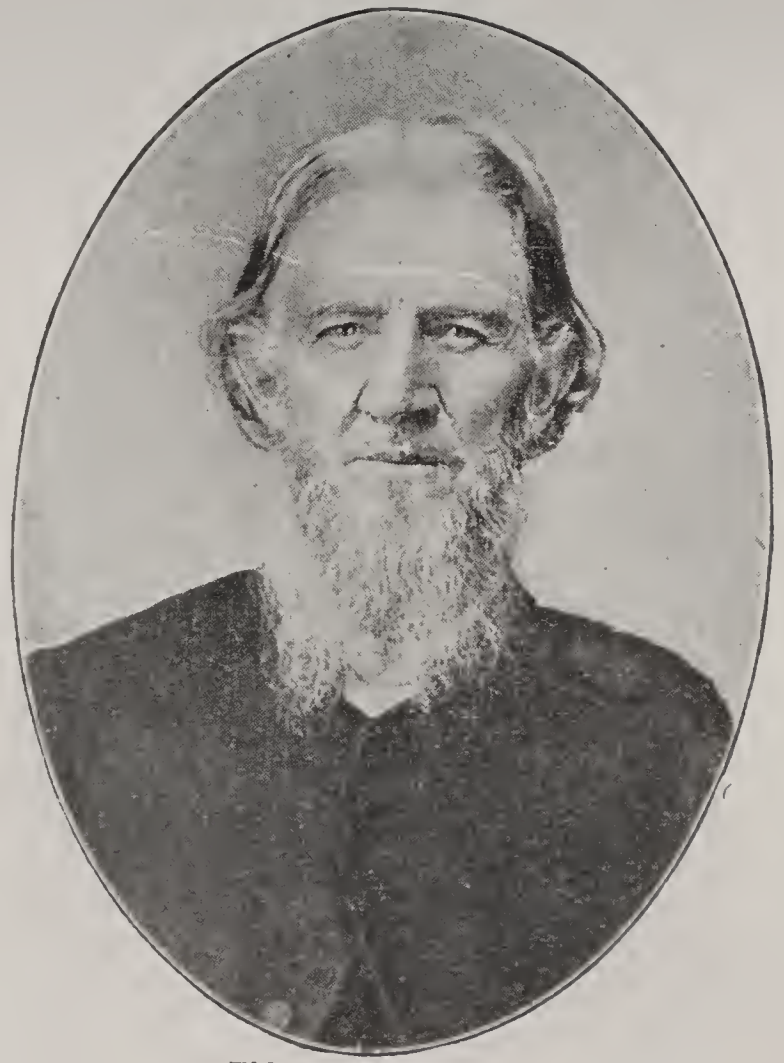

Elder James R. Gish

FAHNESTOCK, SAMUEL Bigler.

B. Covington, Ohio, April 1, 1854; *s.* Joseph and Lydia (Bigler) Fahnestock; *mar.* Amanda Kauffman of New Carlisle, Ohio, June 16, 1881; *Un. Ch. of B.* Covington, Jan. 1, 1882. *Stu.* Ohio State University, Columbus; Zanerian Business College; University of Kans., Lawrence; NATIONAL NORMAL UNIVERSITY (now Lebanon University) Lebanon, Ohio, degree Master of Commercial Science (probably honorary. Date unknown. The University has no record of graduates prior to 1882, nor do they have a record of S. B. Fahnestock's graduation; therefore it must have been previous to 1882.) Teacher in Ohio several years, including West Baltimore, 1879-82; Ansonia, 1882-83; Head, Commercial Dept., McPherson College, 1889-1911. Business manager, *ibid.*, 1896-1911. One of the best penmen in the middle west, and had a national reputation in that art. *Mem.* Board of Trustees of McPherson College, soon after 1889-1911; City council of McPherson, 1899-1907. *Died* of heart failure on the bathing beach at Long Beach, Calif., Jan. 9, 1912; buried in the McPherson Cemetery in the same lot with Charles E. Arnold. (Mrs. Amanda Fahnestock, McPherson, Kans.; Ellis M. Studebaker, McPherson, Kans.; Craik's "History of the Church of the Brethren in Kans.")

FRANKLIN, WILLIAM Kiler.

B. 1866; s. Elder William Franklin; his home church was Sams Creek, Md.; minister, *ibid.* *Stu.* BRIDGEWATER COLLEGE, NORMAL ENGLISH and Music, 1882-86, B. E. Teacher, public schools in Md., 1886-88; Teacher of vocal and instrumental music in Md., 1888-98; Professor of Music, Lordsburg (now La Verne) College, 1898-about 1904; itinerant teacher of instrumental music—piano, violin, guitar, mandolin and wind instruments—with residence in Pomona, Calif., 1904-18. *Died* May 13, 1918, as a result of a collision with a truck while riding his motorcycle. (Dr. S. J. Miller, La Verne, Calif.; Dr. John S. Flory, Bridgewater, Va.; "Bridgewater College: Its Past and Present.")

FRANTZ, ROY Alvin.

B. Mt. Morris, Ill., Jan. 29, 1895; *s.* Peter and Lillie A. (Buckley) Frantz; *Un. Ch. of B.* at Sterling, Ill., 1904; deacon, *ibid.*, 1914; minister, Chicago, Ill., 1916. *Stu.* STERLING H. S., 1910-14; Bethany Bible School, 1914-16; Mt. Morris College, 1916-18. Mechanically inclined. *Mem.* Student Volunteer Movement. *Died* of septicemia, Jan. 29, 1918. (William J. Buckley, Dayton, Ohio.)

GEIGER, MARY S——— (———).

B. Montgomery Co., Pa., Feb. 25, 1828; *mar.* Henry Geiger of Montgomery Co., 1848; *Un. Ch. of B.* Dec. 30, 1852. *Stu.* Common schools. Moved to Philadelphia in 1852. Made large contributions to

education. Was trustee, at time of her death, of Juniata College; First Church of the Brethren, Philadelphia; Geiger Memorial Church of the Brethren, Philadelphia; Home for the Aged, Philadelphia. Lived at 2032 N. Broad St., Philadelphia. *Died* in Philadelphia, Sept. 7, 1917. (Dr. T. T. Myers, Huntingdon, Pa.; Dr. Charles Calvert Ellis, Huntingdon, Pa.)

GISH, JAMES Rufus.

B. Roanoke, Va., Jan. 24, 1824; *mar.* Barbara Kindig, 1849; *Un. Ch. of B. at* Roanoke, Ill., June 27, 1852; minister, *ibid.*, Oct. 23, 1852; elder, 1863. Limited education. Prosperous farmer-minister; financed publication of New Testament with references; fortune of $60,000 devoted by wife to fund to provide books to ministers of Ch. of B., (known as Gish Fund); prominent churchman; traveling evangelist in South; *Mem.* General Mission Board, 1885-87. *Died* at Stuttgart, Ark., April 30, 1896. ("Some Who Led," Miller and Royer.)

HANAWALT, GEORGE.

B. McVeytown, Pa., April 2, 1831; *s.* Joseph Rothrock and Mary (Swigart) Hanawalt; *mar.* Caroline McKee, Nov., 1856; Barbara Replogle, Feb. 9, 1860; Lucinda Stutzman, June 4, 1874; *Un. Ch. of B.* Spring Run Church, McVeytown, June, 1858; minister, *ibid.*, June, 1864; elder, Johnstown, Pa., June 10, 1886. *Stu.* Common school; McVeytown, Pa. Academy, 1850-52. Teacher, public schools of Pa., 16 years; McVeytown Academy, 1859-60. Pioneer in promoting higher education among Brethren. Active minister; organized churches at Johnstown and Ligonier, Pa. *Died* at La Verne, Calif., June 3, 1913. ("History of the Tunkers and the Brethren Church," Holsinger; "History of The Church of the Brethren of Western Pa.," Blough.)

HAYS, Daniel.

B. near New Bayard, Hampshire Co., Va., (now Grant Co., W. Va.), May 16, 1839; *s.* Kidd and Polly (Lyon) Hays; *mar.* Sarah Myers of Shenandoah Co., Va., Sept. 3, 1873; *Un. Ch. of B.* Feb. 2, 1862, being baptized by Benjamin Beeghley on Beeghley's farm, eight miles from Weston and three miles from Jane Lew, in Lewis Co., W. Va.; minister, (Greenland Cong.) Grant Co., W. Va., 1867; elder, (Flat Rock Cong.) Shenandoah Co., Va., 1879. *Stu.* West Union Academy, Pa.; A Course in Greek and Latin with advanced English and Mathematics, under Prof. Schaeffer of Gettysburg College; Courses in different Normal Schools in W. Va. and Md.; During the Civil War, he studied Materia Medica, Anatomy, Physiology, Hygiene and Literature. Began teaching in a subscription school at Kinchaloa, W. Va., autumn, 1859-(?); trustee and teacher Va. Normal College (now Bridgewater College) for several years; Chairman of faculty, *ibid.*,

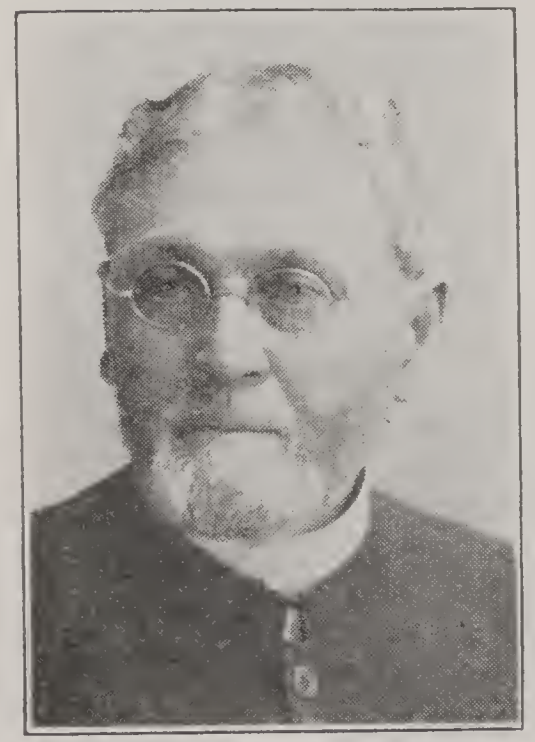

Elder M. M. Eshelman

Elder George Hanawalt

Elder Joseph Holsopple
at forty-five

Elder B. F. Heckman

Professor George B. Holsinger

one year; most of his teaching, however, was done in the public schools as principal of graded and high schools in Va., W. Va., Pa., Md.; Taught 47 years, retiring in spring of 1907; also gave considerable time to farming and preaching. A frequent contributor to the "Gospel Messenger" and other publications for many years; co-author, "The Olive Branch of Peace," 1907. *Mem.* Tract Examining Committee of Ch. of B. for 20 years; Advisory Board of "The Gospel Messenger"; Peace Committee, Ch. of B.; Standing Committee, representing Second Dist. of Va., several times; *Died* Nov. 3, 1916, at Genoa, Va.; buried Nov. 5, 1916 in the Linville Creek Cemetery. (Dr. John S. Flory, Bridgewater, Va.; Miss Kizzie Hays, Broadway, Va.; Zigler, "History of the Brethren in Va."; "Yearbook of the Ch. of B." for 1917.)

HECKMAN, Benjamin FRANKlin.

B. Hammond, Ill., Sept. 28, 1882; *s.* David and Elizabeth (Miller) Heckman; *mar.* Minna Mote of Fort Recovery, Ohio, June, 1905; *Un. Ch. of B.* at Oakley, Ill., 1898; minister, Cerro Gordo, Ill., Dec. 31, 1905; elder, Chicago, Ill., Sept., 1911. *Stu.* Mt. Morris College, Expression, 1899-1903; *ibid.*, Acad., 1903-04; *ibid.*, College, 1904-05; University of Chicago, Divinity School, summers 1909-10; Bethany Bible School, 1907-10. Prin., Cerro Gordo H. S., 1905-07; Pastor, Springfield, Ill., summer, 1908; Professor of Old Testament Language and Literature, Bethany Bible School, 1909-11; Missionary to China, 1911-12. Instructor in Teachers' Institutes, 1906-07; Bible Institutes, 1910-11; Evangelistic meetings, 1909-11; Was preparing to head a Bible School in China at time of death. *Died* of small pox, Ping Ting Chou, Shansi, China, Jan., 1913. (J. Hugh Heckman, 836 S. Humphrey Ave., Oak Park, Ill.)

HICKS, GEORGE Washington.

B. Cearfoss, Md., Aug. 19, 1834; *s.* George and Elizabeth (Redman) Hicks; *mar.* Elizabeth W. Metcalf of Avondale Manor, near Clearspring, Md., Feb. 28, 1860; *Un. Ch. of B.* (Broadfording Cong.) Broadfording, Md., 1876. *Stu.*, Mastered the equivalent of a H. S. course plus two years of College privately and passed all examinations given by the State, 1855; Student of Hiram Hicks, Pedagogical, 1860-?; Other Pedagogical Courses, Instructors not known, 1865-?; An ardent Bible student. Apprentice to carpenter and cabinet maker, Clearspring, Md.; Teacher in Washington Co., Md., also Ill. and Pa. Teacher in summer school, ten summers in Md.; Private instructor, Clearspring, Md., ten years. Active in religious debates and lectures. Taught school 45 years, plus ten summers; an ardent Sunday School Worker, one of the early pioneers in Sunday School work in the Church of the Brethren, and an authority in Bible History. *Mem.*

State Teachers Assoc. of Maryland; Sunday School Assoc. of Washington Co. *Died* of apoplexy while addressing a Sunday School meeting at the Broadfording Church, Oct. 9, 1909. (Hon. E. Russell Hicks, Hagerstown, Md.)

HOLSINGER, GEORGE Blackburn.

B. Pleasantville, Pa., May 10, 1857; *s.* Joseph H. and Rebecca (Blackburn) Holsinger; *mar.* Sallie A. Kagey, Aug. 19, 1884; *Un. Ch. of B.* Oct. 8, 1875. *Stu.* Public schools; Began study of sacred music in 1875 at Institutes and in private study. Teacher, public school; conductor of classes in music; Head, Music Dept., Bridgewater College, 1882-98; Musical Editor, Brethren Publishing House, 1898-1908; Editor, "Brethren Hymnal," 1901; joint-editor of nine volumes of song; composer of 200 musical compositions; editor, "Practical Musical Exercises." *Died* Astoria, Ill., Nov. 22, 1908. (Brethren Almanac, 1909; "History of the Brethren in Virginia," Zigler.)

HOLSOPPLE, JOSEPH.

B. near Scalp Level, Pa., Jan. 24, 1835; *s.* Isaac and Christena (Hoffman) Holsopple; *mar.* Catharine Lehman of Scalp Level, March 4, 1860; Julia Wysong, Dec. 5, 1908; *Un. Ch. of B.* (Shade Creek Cong.) near Martinsburg, Pa., June, 1860; minister (Manor Cong.) Indiana Co., Pa., June 17, 1866; elder, *ibid.*, June 9, 1872. Teacher in public schools, 1852-80; farmed during summer seasons. *Died* 1917. (F. F. Holsopple, 120 E. Washington St., Hagerstown, Md.)

HOOVER, CHARLES Emanuel.

B. Timberville, Va., June 6, 1895; *s.* John H. and Rebecca (Flory) Hoover; *Un. Ch. of B.* at Timberville, 1906. *Stu.* Timberville H. S., 1909-13; Blue Ridge College, 1913-15; Cornell University, Ithaca, N. Y., 1915-16. Non-combatant in U. S. Army, 1916-18; Chemist in the manufacture of poison gas, Edgewood Arsenal, Md. *Died* Aug. 14, 1919, presumably from the effects of inhaling poison gas. (Mrs. Dr. Paul H. Bowman, Bridgewater, Va.)

HOTTENSTEIN, AMOS.

B. Elizabethtown, Pa., Sept. 21, 1888; *s.* Henry S. and Mary (Gruber) Hottenstein; *mar.* Grace Conway of Stewartstown, Pa., June 8, 1914. *Stu.* Elizabethtown College, 1905-08, Pd. B.; Ursinus College, summer; University of Pa., extension work; Goldey Business College, Wilmington, Del. Teacher, Shrewsbury, Pa., H. S., 1909-12; Dubois, 1913-14; Prin., Steelton H. S., 1914-18. *Died.* (H. H. Nye, Elizabethtown, Pa.)

HOWE, WILLIAM Mohler.

B. Maitland, Pa., May 3, 1867; *s.* William and Sarah (Mohler)

Elder Daniel Hays

Charles Hoover

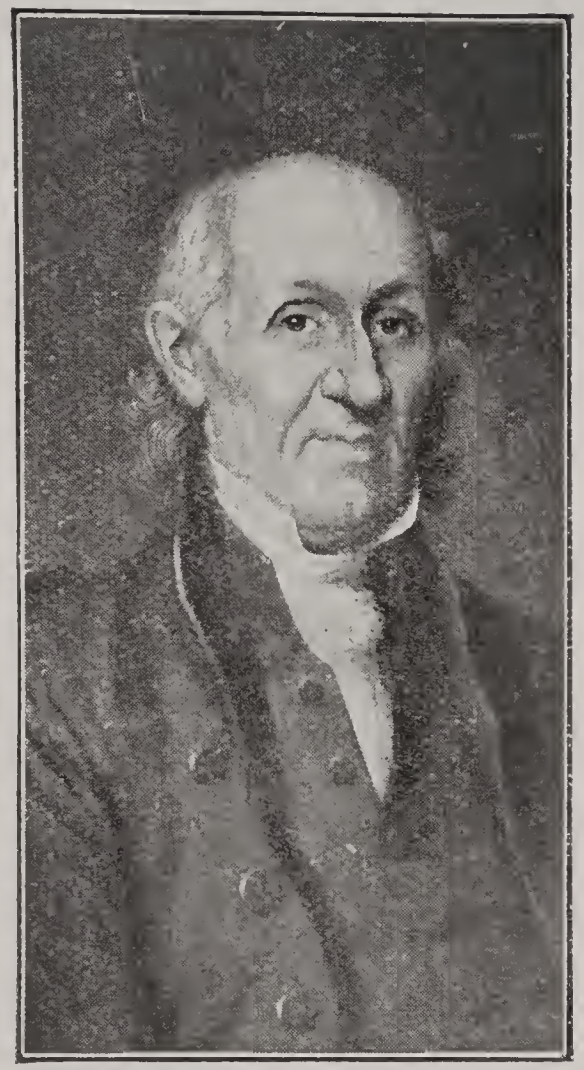

Elder Peter Keyser

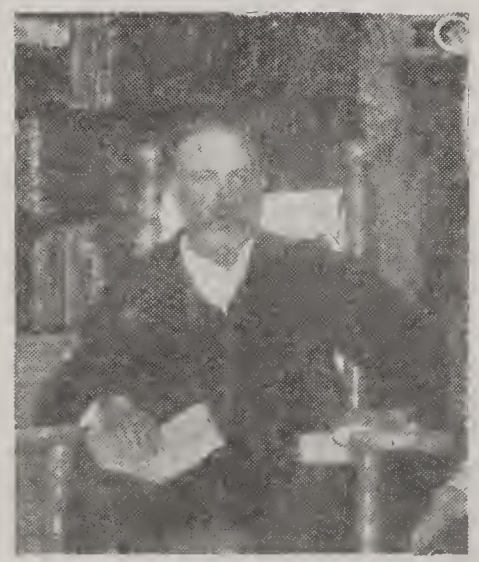

Howard Miller

Elder John Kline

"As a minist r he (John Kline) was very impressive. He possessed an orotund voice, a ready delivery, and a commanding p r e s e n c e. . . . The personal bearing of Benj. Franklin before Parliament is not more worthy of a place in history than that of Elder John Kline before an audience."—Daniel Hays, in "Some Who Led," p. 45.

Howe; *mar.* Edith R. Newcomer, Oct. 4, 1898, Elizabeth Wertz, June 1, 1910; *Un. Ch. of B.* at Huntingdon, Pa., May 13, 1883; minister, Maitland, Aug. 18, 1893; elder, Johnstown, Pa., June 1, 1910. *Grad.* NORMAL ENGLISH COURSE, JUNIATA COLLEGE, 1886, M. E.; Bible student, *ibid.*, 1894; *Grad.* BIBLE TEACHER'S TRAINING SCHOOL, New York City, TWO-YEAR COURSE, 1907. Teacher, Pa. public schools near McVeytown, 1883-84; Airydale, Huntingdon Co., 1884-85; near Burnham, 1886-87; Yeagertown, 1887-88, and summer, 1888; Barrvill, Mifflin Co., 1888-89; Milroy, summer, 1889, and 1889-90; New Iberia, La., H. S., 1890-94, also two summer terms; Pastor, Amwell, N. J., 1895-96; Sand Brook, N. J., 1896-98; Norristown, Pa., 1898-1904; Tyrone, Pa., 1904-05; Ass't. pastor, Brooklyn, N. Y., 1905-07; pastor, Johnstown, Pa., 1907-14; Meyersdale, Pa., 1914-17. Prominent churchman, evangelist, Bible Institute teacher; *Mem.* General Peace Committee; W. Pa. Home Mission Board; Trustee, Juniata College. *Died* at Meyersdale, Pa., May 2, 1917. ("History of Western Pennsylvania," Blough; Brethren Year Book, 1918; Data by William Kinsey, New Windsor, Md.)

KAYLOR, ROSA (Wagoner).

Dau. Andrew and Susan (Hufford) Wagoner; *mar.* John I. Kaylor of DeGraff, Ohio, Aug. 2, 1911; *Un. Ch. of B.* at Pyrmont, Ind., March, 1898. *Stu.* Pyrmont H. S. a short time; MANCHESTER COLLEGE, TWO-YEAR BIBLE COURSE, 1909-11; *ibid.*, art. Missionary to India, 1911-17. *Died* Oct. 24, 1917, in the Mary Quinter Memorial Hospital, Bulsar, India. (John I. Kaylor, Vada, Thana Dist., India.)

KEYSER, PETER, JR.

B. Germantown, Pa., Nov. 9, 1766; *s.* Peter Keyser, Sr.; *Un. Ch. of B.* at Germantown, Pa., Sept. 25, 1784; minister, *ibid.*, 1785; elder, *ibid.*, Aug. 2, 1802. Learned the tanning trade from his father and continued in that business until moving to Philadelphia in 1794; Wholesale lumber merchant, Philadelphia, for some years from 1794; moved back to Germantown, 1828; Blind in later life. Third bishop of the Germantown Church, succeeding Alexander Mack; First bishop of the Philadelphia Church upon its organization in 1813; Miller and Royer say, "Bishop of the Germantown and Philadelphia churches forty-seven years." Knew the New Testament and much of the Old Testament *verbatim;* as great an orator and as eloquent and efficient a preacher as the Ch. of B. ever produced; "considered by all churches as one of the great preachers of his time." Director and controller city schools, Philadelphia; secretary, Philadelphia Board of Health; Secretary and Treas., Society for the Alleviation of Suffering in Public Prisons. *Died* in Germantown, Pa., May 21, 1849.

("History of the Brethren," Brumbaugh; "Some Who Led," Miller and Royer.)

KLINE, JOHN.

B. Dauphin County, Pa., June 17, 1797; moved to Rockingham Co., Va., about 1811; *mar.* Anna Wampler, March 10, 1818; *Un. Ch. of B.* (Linville Creek Church) Broadway, Va., apparently early in life; deacon, *ibid.*, 1827; minister, *ibid.*, 1830 or 34; elder, *ibid.*, April 13, 1848. Meager school advantages. Helped to elect directors for a new school, Cedar Grove Academy, in Rockingham Co., Va., in which Brethren took a large part, and the building for which was erected, 1856-57. Active minister from 1835 over Civil War period; physician with a wide practice, ministering to the poor without charge; farmer; extensive traveler on horseback on preaching tours, traveling from 4,000 to 6,000 miles a year; author; Influential in Annual Conferences. horse home from the blacksmith shop, near Broadway, Va., June 15, *Died* a peace martyr, being shot by a hidden assassin while riding his 1864. ("Life of John Cline," Funk; "History of the Brethren in Virginia," Zigler; "The Olive Branch of Peace," Sanger and Hays; "Some Who Led," Miller and Royer; John S. Flory, Bridgewater, Va., information from Michael Zigler, Harrisonburg, Va.)

KURTZ, HENRY.

B. Binnigheim, Germany, July 22, 1796; *mar.* Anna Catherine Loehr in Northampton Co., Pa., 1820; *Un. Ch. of B.* (Mill Creek Church) Stark Co., Ohio, April 6, 1828; minister, *ibid.*, 1830; elder, *ibid.*, 1844. Educated in Germany for Lutheran ministry. Emigrated to America, 1817. Teacher, public school in Pa., 1817-19; Pastor, Lutheran Church, Northampton, 1819-23; Lutheran Church, Pittsburgh, Pa., 1823-26. Editor and publisher, "Gospel Visitor," monthly magazine, the first Brethren paper after the Amer. Revolution, 1851-64. Active churchman; elder of the Mahoning Church, Northeastern Ohio, for more than 30 years; writing clerk of Annual Conference 15 years; traveling evangelist in Germany and Switzerland, 1838-39. *Died* at Poland, Ohio, Jan. 12, 1874. ("Some Who Led," Miller and Royer; "History and Doctrines of the Brethren," Winger; "History of Northeastern Ohio," Moherman, Garver and Harrold; "History of the Tunkers and the Brethren Church," Holsinger.)

LAHMAN, JOHN Diehl.

B. in Washington Co., Md., five miles south of Williamsport and one-half mile north of the Potomac River, June 22, 1834; *s.* Christian, Jr. and Elizabeth (Emmert) Lahman; *mar.* Mary Christiana Haughtelin, at Panora, Iowa, Nov. 11, 1860; *Un. Ch. of B.* about 1897. *Stu.* Country school and two terms at Lee Center, Ill. Reared on the

"Elder Henry Kurtz, in 1863 was apparently past sixty years of age, of small stature, weighing probably one hundred twenty-five pounds, with dark hair and beard sprinkled with grey. He was lame in one limb and limped as he walked, but quick in his movements. For more than twenty years he had served as Reading Clerk at our Annual Meetings because he could read the queries in English and then translate and read them in German." —S. Z. Sharp, in a letter to the Editors.

John D. Lahman
at about fifty-five

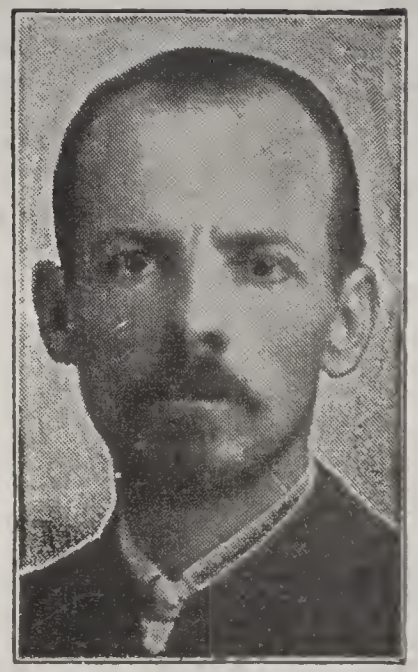

Elder James M. Neff

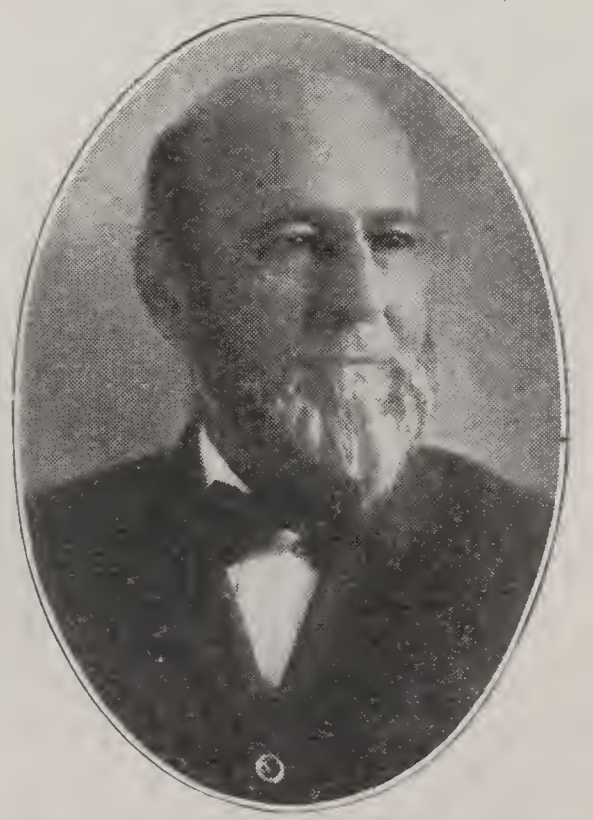

D. Melvin Long
at the age of sixty

farm; employed in a flour mill, about 1855-60 or -61; owner and operator of a farm one and one-half miles north of Franklin Grove, Ill., 1861-October, 1888; engaged extensively in stock-raising; with J. L. Strock and Joseph C. Lahman, organized the J. D. Lahman Co., manufacturers of the Great Western Seeder; Resident of Franklin Grove, Oct., 1888 to death, and president, Franklin Grove Bank, from its organization in 1889 to death. Contributed liberally to the support of the Church of the Brethren and her activities; a part of their contributions, more than seventy thouasnd dollars to Missions and Education; established, in 1916, a trust fund to be used in general mission work in South China, if and when the General Mission Board accepts the terms of the Trust. *Died* Dec. 6, 1918. (Clarence W. Lahman, Franklin Grove, Ill.)

LIGHT, GEORGE H———.

B. Oct. 23, 1878; s. Adam and Sarah (Bruss) Light; *mar.* Martha Cassel of Hatfield, Pa., Aug. 1, 1908; *Un. Ch. of B.* (Little Swatara Church) Lebanon Co., Pa., 1893; minister, Hatfield, Pa., May 11, 1912. *Stu.* Elizabethtown College, Commercial Course, *grad.* 1905; *ibid.,* Pedagogical Course, *grad.* 1907, Pd. B.; Ursinus College, one summer term. Teacher, at Mount Zion, Pa., one year; Elizabethtown, Pa., one year; Hatfield, six years; Sellersville, three years. *Died* July 6, 1917. (Mrs. Martha Light, Lansdale, Pa.)

LONG, Daniel MELVIN.

B. Washington Co., Md., July 30, 1846; *s.* Rev. David and Mary (Reichard) Long; *mar.* Mollie Cross of Baltimore, Md.,, June 28, 1881; *Un. Ch. of B.* (Manor Church) Washington Co., about 1858. *Grad.* Shippensburg State Normal School, Shippensburg, Pa., about 1874; Millersville State Normal School, Millersville, Pa., regular Normal School Course, 1878. Teacher, Brethren's Normal College (now Juniata College), several years near 1882; Owner and principal, Linden Seminary, Hagerstown, Md., for some years following instructorship at Huntingdon; Prin., Trappe, Md., H. S., 1888-97; Instructor, Wolfs Business College, Hagerstown, 1897-99; Conducted City Commercial College, Hagerstown, 1900-1904; Prin., Boonsboro, Md., Schools, 1905-08; Western Enterprise School, Hagerstown, 1908-11. *Died* Feb. 9, 1911. (W. Newton Long, Hagerstown, Md.; Millersville State Normal School, Millersville, Pa.)

LYON, MICHAEL.

B. in Md., Sept. 25, 1793; *mar.* Louisa Stringly, 1816; *Un. Ch. of B.* early in life; minister, while yet a young man; elder. Teacher, school in W. Va. early in life; active as an evangelist, traveling through the mountains and preaching extensively; Came west in 1865, and settled at

Hudson, Ill. *Died* March 11, 1880. ("History of the Tunkers and the Brethren Church," Holsinger.)

MACK, ALEXANDER, Sr.

B. Schriesheim an der Bergstrasse, in the Electorate of Palatia, Germany, 1679; *mar.* Anna Margaretha Klingin of Schriesheim, 1700; *Un. Ch. of B.* at Schwarzenau, Germany, 1708; minister and elder, *ibid.*, 1708. Educated as a Calvinist in Germany. Was a wealthy miller by trade, owning mills and vineyards; lost his property through persecution. Organizer and first minister of the Ch. of B.; leader of church in Germany; emigrated to America, 1729; assistant to Peter Becker at Germantown, Pa. Author of "A Plain View of the Rites and Ordinances of the House of God," and "Answers to Gruber's Thirty-Nine Questions," both in 1713. *Died* in Germantown, Feb. 19, 1735. ("History of the Brethren," Brumbaugh; "Some Who Led," Miller and Royer.)

MACK, ALEXANDER, Jr.

B. Schwarzenau, Germany, Jan. 25, 1712; *s.* Alexander, Sr. and Anna Margaretha (Klingin) Mack; *mar.* Elizabeth Nice, Jan. 1, 1749; *Un. Ch. of B.* in Holland, 1728; minister, Germantown, Pa., June 7, 1748; elder, *ibid.*, June 10, 1753. Educated as a Calvinist in Germany. Religious poet and hymn writer; author of a number of able treatises; active minister; weaver; farmer. Leader in the early church. Many of his poems were assembled in the volume, "The Religious Poetry of Alexander Mack, Jr.," by Dr. Samuel B. Heckman, and published by Brethren Publishing House, 1912. *Died* in Germantown, March 20, 1803; buried in the Germantown cemetery. ("History of the Brethren," Brumbaugh; "Some Who Led," Miller and Royer; "History and Doctrines of the Brethren," Winger.)

MAURER, Mary RACHEL.

B. Bradford, Ohio, Nov. 3, 1900; *dau.* Henry B. and Triscie (Cable) Maurer; *Un. Ch. of B.* (Oakland Church) northwest of Bradford, Dec., 1914. *Stu.* Covington, Ohio, H. S., 1916-18; Memorial Hospital, Piqua, Ohio, Nurses' Training Course, 1918-20; University of Cincinnati, Dept. of Nursing and Health, 1920-21. Took her religion with her in her student nursing, and spoke often to her patients of their soul's salvation; expected to become a foreign missionary. *Died* March, 1921, in the University of Cincinnati Hospital, from typhoid fever contracted while nursing in the contagious ward when in a weakened condition from two mastoid operations a year previous. (Mrs. Henry B. Maurer, Covington, Ohio, R. R. 4.)

"Elder Mack was a man of pleasing personality. He was possessed of a noble, manly bearing, the reflex of a pure life and high ideals. A quiet, sympathetic disposition made him easy of approach and enabled the least member in his congregation to feel easy in his presence. He ruled by love, never by fear.

"His intellectual powers were strong and active. He was a close and accurate thinker. His opinions were formed after a careful examination of all the evidence, and when once formed, were not lightly changed."—Dr. John S. Flory, in "Literary Activity of the Brethren in the Eighteenth Century," page 168.

John Naas

"John Naas was a man of commanding figure. . . . He was a head taller than any other person in the community, and was possessed of a stout, athletic constitution, combined with such grace and nobleness of demeanor as almost to strike a stranger with awe."—Dr. M. G. Brumbaugh, in "A History of the German Baptist Brethren in Europe and America," second edition, pp. 103, 104.

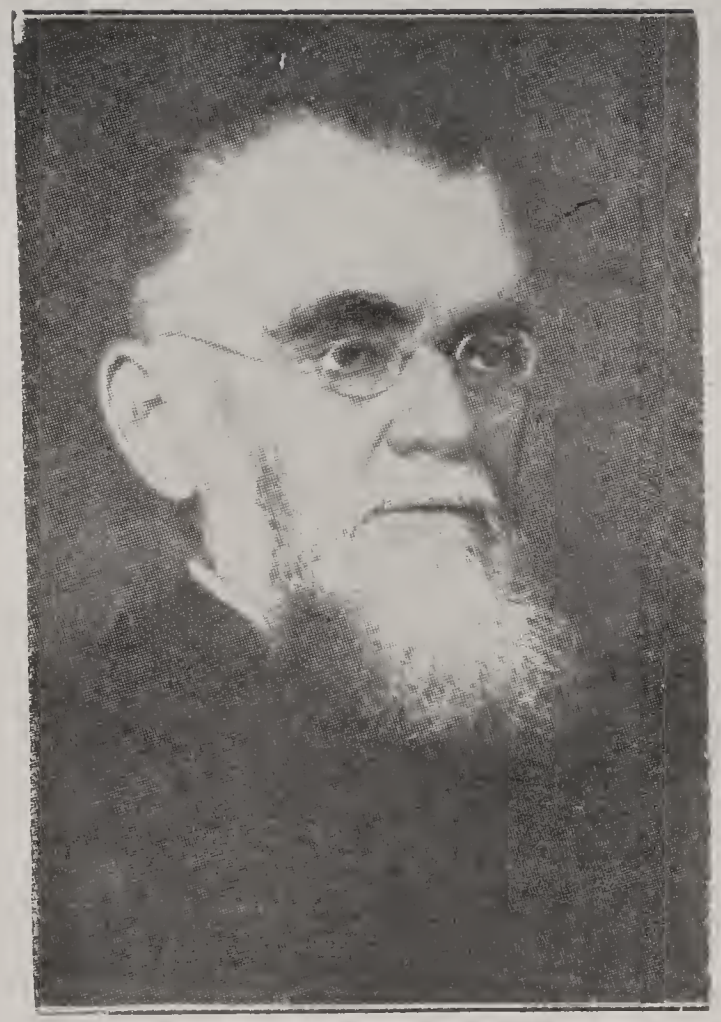

Elder D. L. Miller

Salome (Stoner) Myers

McVEY, NELLIE May.

B. Chilhowie, Mo., May 13, 1873; *dau.* Benjamin E. and Sarah (Wilson) McVey; *Un. Ch. of B.* at McPherson, Kans., 1894. *Stu.* McPherson College, Acad. and Music, four years, grad. in music, 1897; University of Chicago, music, three or four summers; an institution in Los Angeles, part time, 1904-05. Teacher of music, Daleville College, one year; Juniata College, two or three years; Lordsburg (now La Verne) College, two years. *Died* of pneumonia, Lordsburg (now La Verne), Calif., Oct. 23, 1905. (Mrs. Lucy Fisher, La Verne, Calif., per Mrs. S. J. Miller.)

MILLER, DANIEL Long.

B. near Hagerstown, Md., Oct. 5, 1841; *s.* Abraham and Catharine (Long) Miller; *mar.* Elizabeth Talley of Philadelphia, Pa., Feb. 6, 1868; *Un. Ch. of B.* at the Broadfording churchhouse of the Welsh Run Cong., Feb., 1863; deacon, (Silver Creek Church) Mount Morris, Ill., 1886; minister, *ibid.,* 1888; elder (Mt. Morris Church) 1891. *Stu.* Mt. Morris College, four years; University of Halle, Germany, 1883-84; offered degree of LL. D. by Mt. Morris College, but did not accept. Teacher, common schools; Merchant, Polo, Ill., 1870-79; Business Manager, Mt. Morris College, 1879-84; President, *ibid.,* 1882-83; Office Editor, "The Gospel Messenger," 1885-91; Editor-in-chief, 1891-1921. *Mem.* Board of Trustees, Mt. Morris College, 1879-1921; President, *ibid.,* 1882-1921; General Mission Board of Ch. of B., 1884-1921; Royal Geographic Society of Bombay, 1898-; Honorary Secretary, Egyptian Exploration Society, about 1895; Palestine Exploration Society, 1893; Amer. Geographic Society. Made seven trips abroad, five of which included Palestine, and two of which were trips around world, 1896, 1904-06. Compiler or author of twelve books, including Europe and Bible Lands, 1884; Wanderings in Bible Lands, 1893; The Seven Churches of Asia, 1894; Girdling the Globe, 1897; The Eternal Verities, 1902; The Other Half of the Globe, 1906; Some Who Led (with Galen B. Royer), 1912; "Revised Minutes of Annual Meeting"; "Brethren Hymnal." *Died* at the home of his sister, Mrs. Galen B. Royer, in Huntingdon, Pa., June 7, 1921. (D. L. M.; "Brethren Yearbook, 1922." Where statements from these two sources differ, the former is here used.)

MILLER, HOWARD.

B. Lewisburg, Pa., Dec. 21, 1849; *s.* John P. and Jane (Alexander) Miller; not related to any Miller family among the Brethren; *mar.* Letitia J. Sanders of Wellsburg, W. Va., March 17, 1871; *Un. Ch. of B.* at Elk Lick, Pa., Oct., 1879; minister, soon after; advanced, soon. *Stu.* Old Academy, Lewisburg, Pa.; McPherson College, 1891, Ph. D.

(honorary). Teacher, Laurelton, near Lewisburg, 1866-?; employed by Pennsylvania Railroad Co.; Ass't. Prin., Plum Creek Normal School, Elderton, Pa., spring, 1874-summer, 1876; founder and teacher of a school at Elk Lick, Pa., 1876-78; Government agent to examine Civil War soldiers who applied for pensions, 1880-?; U. S. Census Commissioner; engaged by Government to take a census of all the non-resident denominations; pastor, Germantown, Pa., church for a time, but probably not at this period of his life; land commissioner in Mexico, for a time; in the employ of various railroad companies at different times; Professor of English, McPherson College, 1888, for two months; employed by Union Pacific Railway Co. as editor of its literature published to sell its western lands, 1888-?; held the same position under the Mexican Government for several years previous to 1899; editor, "The Landmark," 1899 and possibly some time previously; employed by Rock Island Railway Co., 1899-1900 for a few months; Editor, "The Inglenook," early in 1900-June, 1904. Contributor to "The Brethren at Work," in the seventies and eighties; wrote much for newspapers, magazines, etc.; author, "Record of the Faithful," 1882, giving names of ministers and number of members in each Cong. of Brethren in the U. S.; author of a book on the history, habits and customs of the Mexicans, which was never published; an excellent anatomist and naturalist; accumulated at his home at Lewisburg, Pa., a library of seven or eight thousand volumes; *Mem.* Kans. Acad. of Science. *Died* at the home of his daughter, Mrs. W. A. Von Plees, at Lombard, Ill., May 19, 1907, from the effects of sunstroke and heart trouble. ("A History of the Brethren in Kansas," Craik; "The Inglenook" for June 18, 1907.)

MILLER, JACOB.

B. Bedford, Pa., Feb. 18, 1828; *s.* Andrew and Hannah (Studebaker) Miller; *mar.* Eleanor Arnold, Dec. 16, 1848; *Un. Ch. of B.* August, 1849; minister, about June, 1850; Educated in private school, Bedford, Pa. Teacher, public school, Bedford, Pa., 1848-51; Founder and teacher of a private school (said to be first school started by the Brethren) at Buffalo Mills, Bedford Co., Pa., 1852-53. Pioneer educator among Brethren, revolutionizing methods of teaching then in vogue, and creating much interest in education in his section; contributor to "The Gospel Visitor." *Died* at Bedford, Pa., May 11, 1853. ("History of the Tunkers and the Brethren Church," Holsinger; Mrs. Emma Replogle, Huntingdon, Pa., Jacob Miller's daughter.)

MILLER, MARY (Hershberger).

B. Everett, Pa., Feb. 12, 1886; *dau.* John S. and Emma (Nycum) Hershberger; *mar.* A. Brown Miller of Cleveland, Ohio, Aug. 23, 1911;

Elder Robert H. Miller

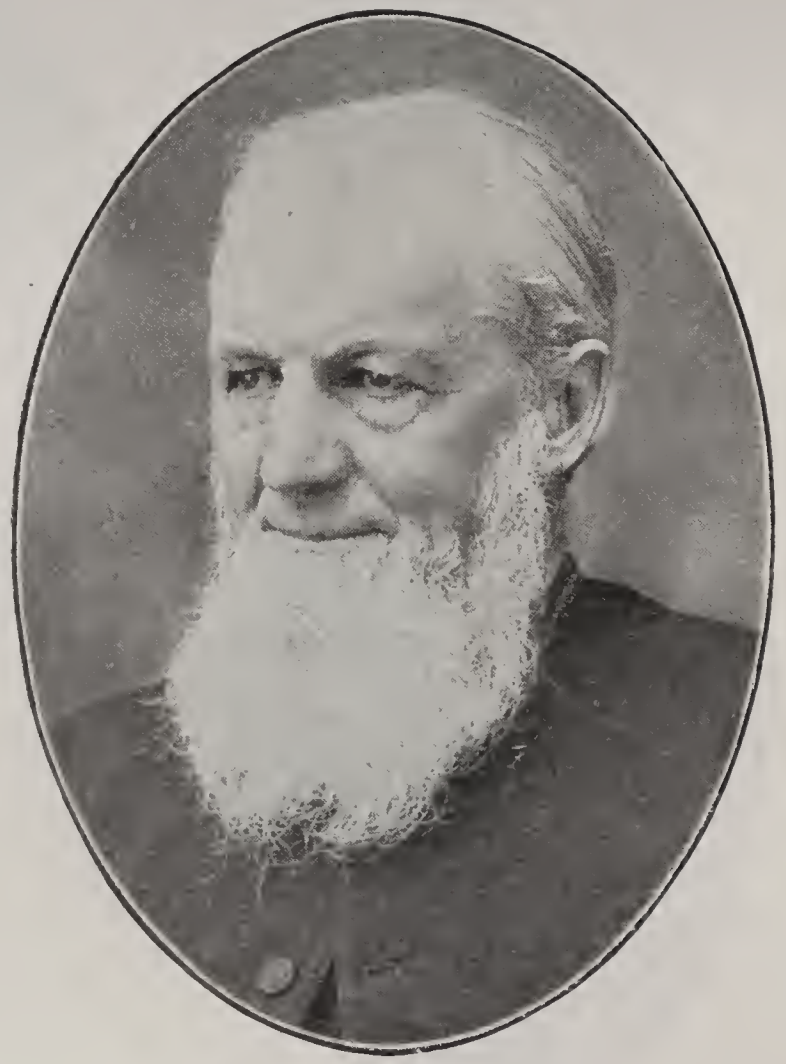

Elder M. S. Newcomer

Olive A. Myers

Dr. Daniel B. Sturgis

Willis B. Myers

Un. Ch. of B. at Everett, 1896. *Grad.* EVERETT H. S., THREE-YEAR COURSE, 1903; JUNIATA COLLEGE, ACAD., 1903-04; *Stu.* Juniata College, one year; DREXEL LIBRARY SCHOOL, Philadelphia, 1905-06. Librarian, Juniata College, three years. *Died.* (A. Brown Miller, 14021 Baldwin Ave., Cleveland, Ohio.)

MILLER, ROBERT Henry.

B. Shelby Co., Ky., June 7, 1825; *s.* Robert and Mary (Blades) Miller; *mar.* Sarah C. Harshbarger, Nov. 19, 1846; Emma Norris, Sept. 15, 1881; *Un. Ch. of B.* (Raccoon Church) Ladoga, Ind., 1858; minister, *ibid.,* Aug. 16, 1858; elder, *ibid. Stu.* Waveland Academy, Ladoga, Ind.; private student of law. Teacher, public school, 2 years; President, Ashland College, Ashland, Ohio, 1880-81. Author, "Doctrine of the Brethren Defended," 1876; Associate-editor, "Brethren at Work," 1877; member editorial staff "The Primitive Christian," 1880; Editorial staff "The Gospel Preacher," 1881; *Mem.* Advisory Com.; "The Gospel Messenger"; Prominent churchman; Conducted 9 doctrinal debates. *Died* at Mount Morris, Ill., 1892, from a cold contracted while preaching a series of evangelistic sermons. ("Some Who Led," Miller and Royer; "History of the Brethren in Indiana," Winger.)

MYERS, OLIVE Annie.

B. Sylvan, Pa., Feb. 29, 1893; *dau.* John A. and Sarah A. (———) Myers; *Un. Ch. of B.* Elizabethtown College, 1907. *Stu.* ELIZABETHTOWN COLLEGE, ENGLISH SCIENTIFIC, spring, 1907; *ibid.,* 1908-10. Taught three years in ungraded rural school. Great Sunday-school and church worker, especially after her return from College to her home community. *Died* of tuberculosis, Sept., 1917. (Dr. Gary C. Myers, 1000 Elban Road, Cleveland, Ohio.)

MYERS, SALOME (Stoner).

B. Ladoga, Ind., Nov. 8, 1863; *dau.* David and Anna (Deardorff) Stoner; *mar.* T. T. Myers of Philadelphia, Pa., Sept. 28, 1893; *Un. Ch. of B.* (Raccoon Creek, now Ladoga Church) May, 1879. *Stu.* Ladoga Normal School, 1882-83; MT. MORRIS COLLEGE, ACAD., 1885-89; *ibid.,* Classical Seminary and Sunday School Normal Courses, 1889-93. Tutor, two years, and teacher of Sacred History and Sunday School Normal Work, Mt. Morris College. *Died* Philadelphia, Pa., March 11, 1894. (Dr. T. T. Myers, Huntingdon, Pa.; Mrs. Samuel D. Stoner, Ladoga, Ind.; "Memories of Old Sandstone," Culler.)

MYERS, WILLIS Berton.

B. St. Louis, Mo., May 29, 1885; *s.* Francis Clair and Isabel Victoria (Kulb) Myers; *Un. Ch. of B.* at North Manchester, Ind.,

1913. *Stu.* Citrus Union H. S., about 1905; WOODBURY BUSINESS COLLEGE, Los Angeles, 1905-Nov. 2, 1906; Manchester College, 1910-12, B. Accts.; *ibid.*, 1912-13, M. Accts.; ROCHESTER BUSINESS INSTITUTE, Rochester, N. Y. Teacher and manager, Southern Alberta Business College, Medicine Hat, Alberta, Canada, 2 months, Dec., 1913, and Jan., 1914. *Died* June 4, 1914, at his father's home at Covina, Calif., of cancer of the stomach. (F. C. Myers, Covina, Calif., R. F. D. 1.)

NAAS, JOHN.

B. Emden, Westphalia, Germany, 1670; parents unknown; twice married; second wife's name, Margaret; *Un. Ch. of B.* at Creyfelt, Germany; minister, *ibid.;* elder, *ibid.* Good education in Germany. Evangelist; bishop of Creyfelt Cong.; emigrated to America in 1733; organized churches at Amwell and Great Swamp, N. J. Religious poet; author, "The Little Harp." *Died* at Amwell, N. J., 1741. ("Some Who Led," Miller and Royer; "History of the Brethren," Brumbaugh; "History of the Church of the Brethren of Eastern Pennsylvania"; "History and Doctrines of the Brethren," Winger.)

NEAD, PETER.

B. Hagerstown, Md., Jan. 7, 1796; *mar.* Elizabeth Yount of Rockingham Co., Va., Dec. 20, 1825; *Un. Ch. of B.;* minister; elder. Good education. Teacher, public schools in Va.; clerk in store; tanner; active minister. Contributor to church papers; Author, "Primitive Christianity," 1833; "Baptism and Other Subjects," 1845; "Nead's Theology," 1850; "Wisdom and Power of God as Displayed in Creation and Redemption," 1866; leader in founding of "The Vindicator," a monthly religious magazine. *Mem.* Standing Committee twelve times. *Died* at Dayton, Ohio, March 16, 1877. ("Some Who Led," Miller and Royer; "History and Doctrines of the Brethren," Winger.)

NEFF, JAMES Monroe.

B. Roann, Ind., Feb. 10, 1862; *s.* Benjamin and ——— (Fisher) Neff; *mar.* Lydia Fahnestock, May 20, 1888; Florence Ennis, April 14, 1898; *Un. Ch. of B.* at Roann, 1876; minister, Covington, Ohio, 1889; elder, Clovis, N. Mex., 1907. *Stu.* MT. MORRIS COLLEGE, LATIN SCIENTIFIC COURSE, 1883-85; *ibid.*, CLASSICAL COURSE, 1885-87. Teacher public schools in Ind., 1881-83; teacher of Latin and English, Mt. Morris College, 1886-88; Founder and teacher of school at Fruitdale, Alabama, 1896; also at Citronelle, Ala., 1897. Evangelist; Pastor, Kansas City, Mo., 1905-06, and other places temporarily; Contributor to "The Gospel Messenger"; editor, Brethren's Quarterly; author, "How About Your Bible?" Traveling minister. *Died* of tuberculosis, at El Centro, Calif., Dec. 15, 1912. ("Life of James M. Neff," Mrs.

Elder Amsey H. Puterbaugh

Elder I. D. Parker

Florence Neff Taylor; "Memories of Old Sandstone," Culler; Data from Mrs. Florence Taylor, La Verne, Calif.)

NEWCOMER, MELCHOR Snively.

B. Hagerstown, Md., Jan. 28, 1842; *s.* Isaac and Elizabeth (Emmert) Newcomer; *mar.* Mary Eliza Hammer of Polo, Ill., May 17, 1865; *Un. Ch. of B.* (Silver Creek Church), Mt. Morris, (baptized in Yellow Creek Cong., Pearl City, Ill.,) 1857 or 68; deacon, Silver Creek Church, spring, 1869; minister, *ibid.,* autumn, 1869; elder, West Branch Church, Maryland Station, Ill., 1887 (?). *Stu.* Rock River Seminary (now Mt. Morris College), two winters prior to 1865. Farmer and merchant in and around Mt. Morris. Secured the co-operation of D. L. Miller in purchasing Rock River Seminary, and helped to develop it into Mt. Morris College; one of the original trustees and solicitors for the Old People's Home and the Orphans' Home at Mt. Morris. *Died* at Mt. Morris, Feb. 18, 1920. [M. Elva (Newcomer) Cripe, Mt. Morris, Ill.]

NININGER, FLORA.

B. Daleville, Va., May 7, 1874; *dau.* Benjamin F. and Ann Maria (Denton) Nininger; *Un. Ch. of B.* (Valley Church) Botetourt Co., Va., July, 1892. *Stu.* Daleville College, Normal English, 1890-93, B. E.; Juniata College, 1893-95. Teacher of Music and Elocution, Daleville College, 1895-96. Active in missionary work; organized missionary circle which became the Botetourt Memorial Missionary Circle. *Died* Sept. 9, 1896. (B. F. Nininger, Daleville, Va.)

NORRIS, SARAH (Six).

B. Western Md., April 18, 1816; *mar.* Edward O. Norris, about 1836; *Un. Ch. of B.* in 1860. Was a self-made woman, a close student throughout her active life, 40 years of which was spent in teaching. She sometimes boasted of her doctors, ministers and other good men whom she claimed as her boys, for she had taught them and they all loved her. *Died* in Frederick Co., Md., April 26, 1882. (Mrs. Samuel D. Stoner, Ladoga, Ind., R. D. 2.)

PARKER, ISAAC Dillon.

B. Loudonville, Ohio, Jan. 22, 1847; *s.* Cephas and Sarah (Priest) Parker; *mar.* Jemima Moherman, Dec. 25, 1873; *Un. Ch. of B.* at Ashland, Ohio, 1863; minister, *ibid.,* 1873; elder, *ibid.,* 1878. *Stu.* Teacher's Normals. Teacher, public school; Teacher, Salem College, Bourbon, Ind. Trustee, Ashland College, Ashland, Ohio; Chairman, Board of Trustees of Manchester College, 1902-04; Financial agent, Blue Ridge College; Traveling secretary, General Mission Board, 1898-1910; Prominent churchman and educational promoter. *Died* at Ashland,

Ohio, May 21, 1910. ("History of the Brethren in Indiana," Winger; Brethren Yearbook, 1911; "History of the Church of the Brethren of Northeastern Ohio.")

PENCE, JOHN Byrely.

B. Rockingham Co., Va., Dec. 6, 1837; *s.* John and Susanna (Byrely) Pence; parents moved to Washington Co., Tenn., when John was 18 months old; *mar.* Selina Jane Bowman of Johnson City, Tenn., March 16, 1875; *Un. Ch. of B.* (Limestone Church) Limestone, Tenn., about 1860; minister, *ibid.*, soon after; elder, *ibid.*, 1877. *Stu.* CLEAR SPRING ACAD., Green Co., Tenn.; LAUREL HILL SCHOOL, Laurel Hill, Tenn., *grad.* about 1861; studies included Greek, Latin, and Hebrew; delivered his commencement address in Latin. Taught school in Washington Co. from graduation to death, though not regularly the latter part of his life; ranked high as an educator; did much church work, largely among the churches of eastern Tenn., much of his traveling being on horseback. *Died* Jan. 27, 1905. (Honoria Pence, Limestone, Tenn.)

PRICE, ISAAC.

B. Coventry, Pa., Sept. 24, 1802; *s.* John Price; *mar.* Hannah Umstad, March 17, 1826; *Un. Ch. of B.* at Green Tree, Pa., 1831; minister, *ibid.*, 1834; elder, *ibid.*, 1873. Teacher, public school; Joint-editor and joint-proprietor, newspaper, "LaFayette Aurora," Pottstown, Pa., 1825; Merchant and postmaster, Schuykill, Pa., 1832-82. Early promoter of Sunday Schools; influential at Conference. *Died* at Schuylkill, Pa., Oct. 19, 1884. ("History of the Tunkers and the Brethren Church," Holsinger; "Some Who Led," Miller and Royer; "History of the Church of the Brethren, Eastern Pennsylvania.")

POLLOCK, Samuel ANDREW [DREW].

B. Philadelphia, Pa., April 22, 1883; *s.* Samuel and Frances (Redfern) Pollock; *mar.* Myrtle Inez Ferris of Conway, Kans., June 1, 1910; *Un. Ch. of B.* (Monitor Cong.) Monitor, Kans., 1898. *Stu.* MCPHERSON COLLEGE, ELOCUTION, 1904-06. Teacher of Music, McPherson Public School, 1909-10. Evangelistic singing in Revivals with Bro. Garber, St. Joe, Mo., Bro. George Kuns, McLouth, Kans., Bro. F. H. Crumpacker, Monitor, Kans., Bro. Mose Mishler, Monitor, Kans., etc. *Died* in McPherson, Kans., Aug. 17, 1910. (Miss Mamie Pollock, Conway, Kans., R. R. 2.)

PUTERBAUGH, AMSEY Hascall.

B. Elkhart, Ind., Dec. 30, 1851; *s.* Henry and Mary (Lloyd) Puterbaugh; *mar.* Rilla Clem of Milford, Ind., Sept. 28, 1876; *Un. Ch. of B.* at Elkhart, Feb. 17, 1869; minister, *ibid.*, May 20, 1870; elder,

Elder Isaac Price

Elder James Quint:r

ibid., May 29, 1884. *Stu.* Warsaw, Ind. Normal; Salem College, Bourbon, Ind.; National Normal University, Lebanon, Ohio; Bunker Hill School. Teacher, public schools of Ind., 17 years; teacher of Homiletics at Special Bible Terms, Manchester College; trustee, Leesburg and Oswego, Ind., schools. Contributor to church papers; editor "The Pulpit" in "The Bible Student," and of "The Preacher's Page" in "The Gospel Messenger." Member, Gish Fund Committee, and Secretary to 1903. *Died* at Elkhart, Ind., Feb. 28, 1903. (Brethren Almanac, 1904; "History of the Church of the Brethren in Indiana," Winger; "Some Who Led," Miller and Royer.)

QUINTER, JAMES.

B. Philadelphia, Pa., Feb. 1, 1816; *s.* John and Mary (Smith) Quinter; *mar.* Mary Ann Moser, Sept. 17, 1850; Fanny Studebaker, April 11, 1861; *Un. Ch. of B.* at Coventry, Pa., 1833; minister, Green Tree, Pa., 1838; elder, Poland, Ohio, 1856. *Stu.* Boarding school, West Bradford, Pa. Teacher, public schools, 1833-56; Prin., New Vienna Acad., New Vienna, Ohio, 1861-64; President Juniata College, Huntingdon, Pa., 1879-88. Editor, "The Gospel Visitor" and its successors, 1856-88; Compiler, "Brethren Hymn Book," 1867; Author, "Trine Immersion," 1886. Active churchman, Conference committeeman and writing clerk, doctrinal debater, treasurer, General Mission Board. *Died* at Annual Conference, North Manchester, Ind., May 19, 1888. ("Life and Sermons of Elder James Quinter," Mary N. Quinter; "Some Who Led," Miller and Royer.)

QUINTER, MARY N———.

B. New Vienna, Ohio, Jan. 21, 1863; *dau.* James and Fanny J. (Studebaker) Quinter; *Un. Ch. of B.* at Meyersdale, Pa., 1876. *Stu.* Brethren's Normal College (now Juniata College), Normal English, 1877-83, B. E.; Swarthmore College, Swarthmore, Pa. Schoolteacher in Pa. and N. J.; Librarian, Juniata College, 1895-1902; Mission worker among the children in Chicago, 1902; Missionary to India, 1903-death, being for a number of years Supervisor of the Widows' Home, Jalalpor. Author, "Life and Sermons of Elder James Quinter," 1891. *Died* in India, Jan. 14, 1914. ("Thirty-three Years of Missions," Royer; Brethren Yearbook, 1922; Mrs. F. F. Holsopple, Hagerstown, Md.)

RINEHART, REBECCA Lee (Norris).

B. Middleburg, Md., May 17, 1839; *dau.* Edward O. and Sarah (Lee?) Norris; *mar.* Capt. Daniel Rinehart, March 7, 1865; *Un. Ch. of B.*, 1872. Thirty years of her life were spent in educational work; 21 years in the public and private schools of Carroll County, Md.; Nine

years passed in the Maryland school for deaf as a matron and instructor of children in sewing. *Died* June 28, 1920, near Ladoga, Ind. (Mrs. Samuel D. Stoner, Ladoga, Ind., R. D. 2.)

ROYER, JOHN Grove.

B. Hartleton, Union Co., Pa., April 22, 1838; *s.* Jacob and Susanna (Myers) Royer; *mar.* Elizabeth Reiff of Union Co., Dec. 8, 1861; *Un. Ch. of B.* Buffalo Valley, Union Co., Pa., about 1854; deacon, Webster, Ohio, 1862; minister, (Burnetts Creek Church) Burnettsville, Ind., March, 1872; elder, Monticello, Ind., 1881. *Stu.* Mifflinburg Acad., Mifflinburg, Pa.; UNION SEMINARY, New Berlin, Pa., A. M. (honorary) while at Monticello, Ind. Teacher, graded schools of Pa., 1858-63; graded schools of Darke Co., Ohio, 1863-65; Prin., Webster, Darke Co. and Versailles, Darke Co., 1865-71; Prin., Burnettsville, Ind., H. S., 1871-75; Supt. of schools, Monticello, Ind., 1875-83; Professor of English Literature, Mt. Morris College, autumn, 1883, but ill-health caused him to withdraw after two months; President Mt. Morris College, 1884-1904. Taught for fifty years. Evangelistic, Bible Institute, and Sunday School Institute work, 1904-17. Author of a manual for ministers, "The Sick, the Dying, and the Dead." *Died* in Elgin, Ill., Jan. 25, 1917. (Galen B. Royer, Huntingdon, Pa.; Mrs. J. G. Royer, Mt. Morris, Ill.; "History of the Tunkers and the Brethren Church," Holsinger; "Memories of Old Sandstone," Culler; "History of the Church of the Brethren in Indiana," Winger.)

ROSENBERGER, ABRAM Seidell.

B. near Fostoria, Ohio, May 8, 1848; *s.* Daniel and Elizabeth (Hartsugh or Hartsough) Rosenberger; *mar.* Sabrina Workman, April 13, 1871; Elizabeth Delp of Loudonville, Ohio, 1893; *Un. Ch. of B.* in his home church near West Independence, Hancock Co., Ohio; minister, Covington, Ohio. *Stu.* Findlay, Ohio, H. S.; Oberlin College, Oberlin, Ohio; CLEVELAND UNIVERSITY MEDICAL SCHOOL, Cleveland, Ohio, 1868-70, degree of Doctor of Medicine and Surgery; post-graduate courses in medical schools in Chicago, Philadelphia, and New York. Physician, Carey, about 1869-71; Leipsic, Ohio; Covington, Ohio, some time before 1894 to 1913. Active minister. *Mem.* Amer. Institute of Homeopathy; Miami Valley Homeopathic Medical Soc.; Vice-President, Ohio State Medical Soc., at time of death. *Died* April 5, 1913. (I. J. Rosenberger, Covington, Ohio; "History of the Church of the Brethren of Southern Ohio," Garst.)

SAPPINGTON, GEORGE Klein.

B. near Linganore, Frederick Co., Md., July 12, 1855; *s.* Thomas and Louisa (Klein) Sappington; *mar.* Elizabeth Frazier of Frederick, Md., March 12, 1878; *Un. Ch. of B.* 1874; minister, 1881; elder. *Stu.*

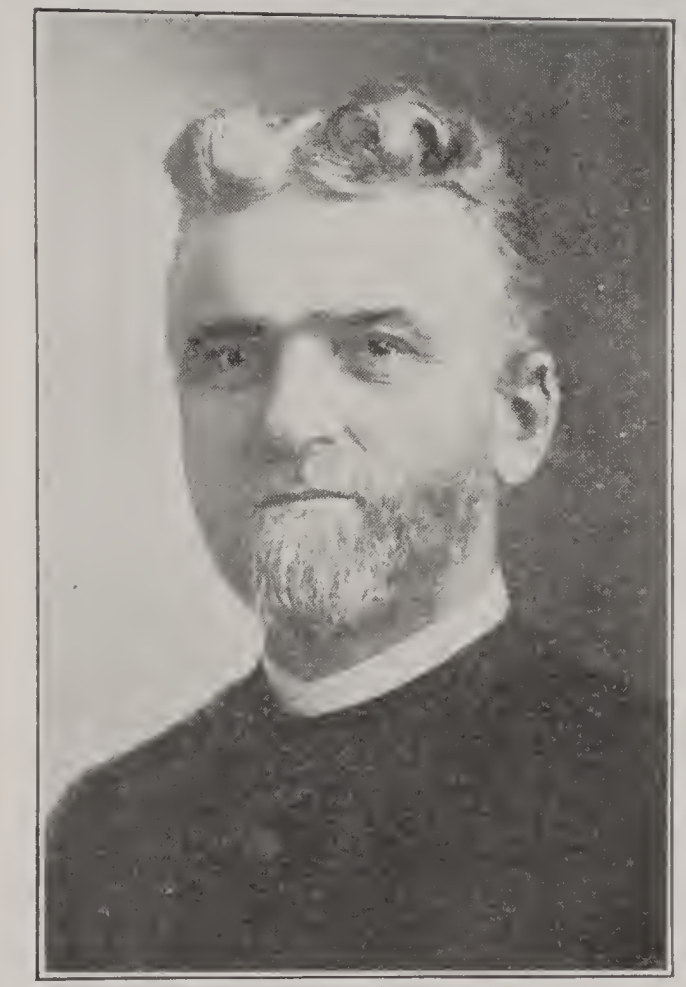

Elder William Mohler Howe

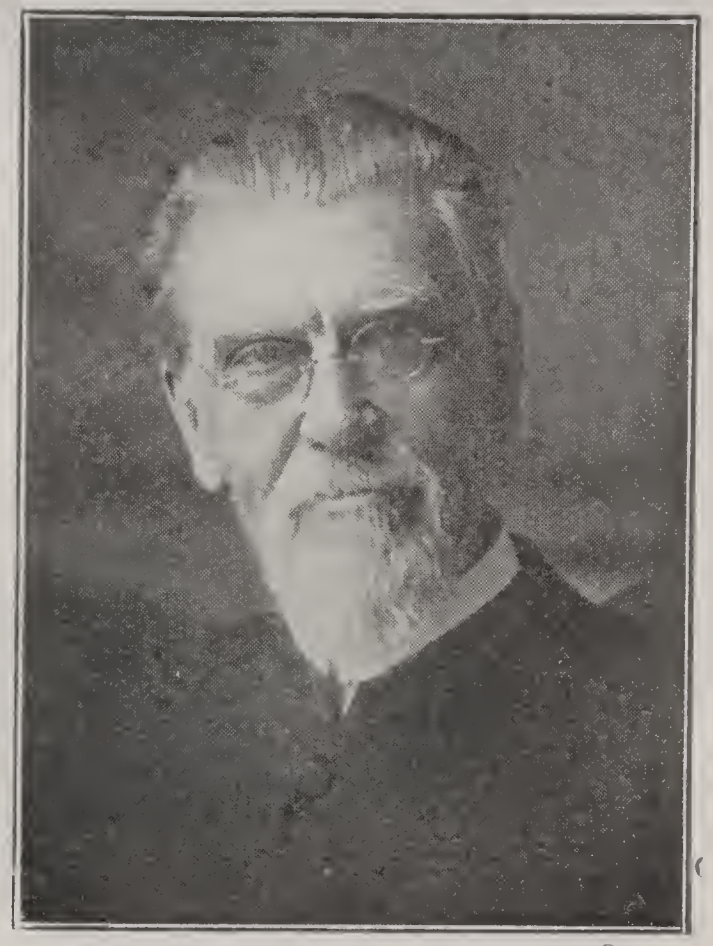

Elder John G. Royer

Frederick Academy; Calvert College, New Windsor, Md., ?-1873. Clerk in store of Charles Smith, New Windsor, Md., 1873; Farm hand, Franklin Grove, Ill., 1874; store clerk in Md., 1875-77; Teacher, 1874-1904; *Died* near Johnsville, Frederick Co., Oct. 27, 1916; buried in the Beaver Dam cemetery. (Dr. Ernest F. Sappington, Washington, D. C.)

SHARP, THEODORE.

B. Maryville, Tenn., Aug. 15, 1869; *s.* S. Z. and Salome (Zook) Sharp; *mar.* Margaret Effa Kuns of McPherson, Kans., 1902; *Un. Ch. of B.* at Mt. Morris, Ill., 1883. *Stu.* McPherson College, Acad. and Commercial Courses, *grad.* 1891. Bookkeeper and printer; Clerk in Indian Agency, Apache, Sioux, and Winnebago nations; Indians Commissioner, Okla., one year; Supt. and Educator, Nez Perce nation, Idaho, eight years; Supt. and Educator, Flathead Indian Nation, Montana; U. S. Disbursing Agent, with rank of major; Editor of "Indian Progress." Rendered twenty-four years' service to Government in Indian affairs; did a great work among the Indians, educationally, economically, socially and morally. Shot and killed, July 24, 1920, by a white man in the employ of the Government under Supt. Sharp, the latter, in safeguarding the Indians' welfare, being in the way of a clique of bootleggers who were preying upon the Indians. (S. Z. Sharp, Fruita, Colo.; Mrs. Theodore Sharp, 1503 E. Euclid St., McPherson, Kans.)

SLIFER, OLIVER Clinton.

B. Carroll Co., Ill., Oct. 20, 1869; *s.* Esrom and Mary (Summers) Slifer; *Un. Ch. of B.* (Iowa River Church) near Marshalltown, Iowa, 1884; minister, probably early in 1890. Beaman, Iowa, H. S., 1881-85; McPherson College, 1890. Teacher, near Marshalltown, 1886-87; Cheyenne Co., Kans., 1887-90; Principal, Bird City, Kansas, Schools, 1890-91. On Educational Program, Annual Conference at Hagerstown, Md., 1891; attended National Education Assoc. convention, Toronto, Canada, 1891; Wrote for "The Gospel Messenger"; a leader of men, with brilliant prospects. *Died* of typhoid malaria fever, at Bird City, Kans., Oct. 8, 1891. (Charles H. Slifer, West Raleigh, N. C.)

SOWER, CHRISTOPHER, Sr. Name first written Sauer, later Saur, still later Sower.

B. Laasphe, Wittgenstein, Westphalia, Germany, 1693; *mar.* Marie Christina ———; emigrated to Germantown, Philadelphia, autumn, 1724; *Un. Ch. of B.* at Ephrata, Pa., 1728. *Stu.* Marburg University, Germany, some authorities asserting that he was a university graduate,

while others maintain that "his approach to any subject is that of a practical man of affairs and not that of a scholar"; Franck's School of Medicine, Halle, Germany; Eminent Colonial printer and publisher, the first to introduce German printing in America; published a Spelling book, 1738; Annual German-American Almanac, began in 1738; German Hymnal, 1739; Established first German newspaper in America, "Der Hoch Deutsche Pennsylvanische Geschicht Schreibers," 1739; First edition Saur Bible, (first German Bible in America), 1743. According to eminent authority, master of thirty trades, including tailor, printer, apothecary, surgeon, botanist, clock and watch-maker, cabinet maker, book-binder, manufacturer of paper, drawer of wire and lead, writer of a newspaper, manufacturer of equipment of his printing plant, farmer, optician. *Died* in Germantown, Pa., Sept. 25, 1758. ("History of the Brethren," Brumbaugh; "Some Who Led," Miller and Royer; "History of the Church of the Brethren, Eastern Pennsylvania.")

SOWER, CHRISTOPER, Jr.

B. Laasphe, Wittgenstein, Germany, Sept. 26, 1721; *s.* Christopher and Marie Christina (———) Sower; *mar.* Catherine Sharpnack, 1751; *Un. Ch. of B.* at Germantown, Pa., 1737; minister, *ibid.*, 1748; Elder, *ibid.*, 1753. Educated in Christopher Dock's school, Germantown, Pa. Aided in founding of Germantown Academy, 1759; trustee, *ibid.*, 1759-78. Associated with his father in printing and publishing; second edition Saur Bible, 1763; third edition, 1776; editor, first religious magazine in America, "Geistliche Magazine," which he issued for several years and distributed free of charge, because his receipts from the sale of the Bible had been larger than he had expected; editor, family almanacs; editor, many religious and secular volumes; poet. His vast property, including printing establishment and personal goods, confiscated by the provisional government during the Revolution, because he was not free, on conscientious and religious grounds, to take the oath of allegiance to the State of Pennsylvania. Bishop, Germantown Ch. of B., active churchman. *Died* Germantown, Aug. 26, 1784. ("History of the Brethren," Brumbaugh; "Some Who Led," Miller and Royer; "History of the Church of the Brethren, Eastern Pennsylvania; "The Olive Branch of Peace," Sanger and Hays.)

SPRENKEL, JOHN Fishel.

B. Old Sprenkel Homestead, Bear's Station, West Manchester Twp., York Co., Pa., Sept. 23, 1866; *s.* John Landis and Julia Ann (Fishel) Sprenkle; *mar.* Mary Catharine Graff of York, Pa., Feb. 28, 1891; *Un. Ch. of B.* (First Church) York, June 21, 1903. *Stu.* York Collegiate Institute, Scientific Course, 1881-85; Lafayette College, 1886; Law, in the office of Cochran & Williams, 1890-92; Eastman

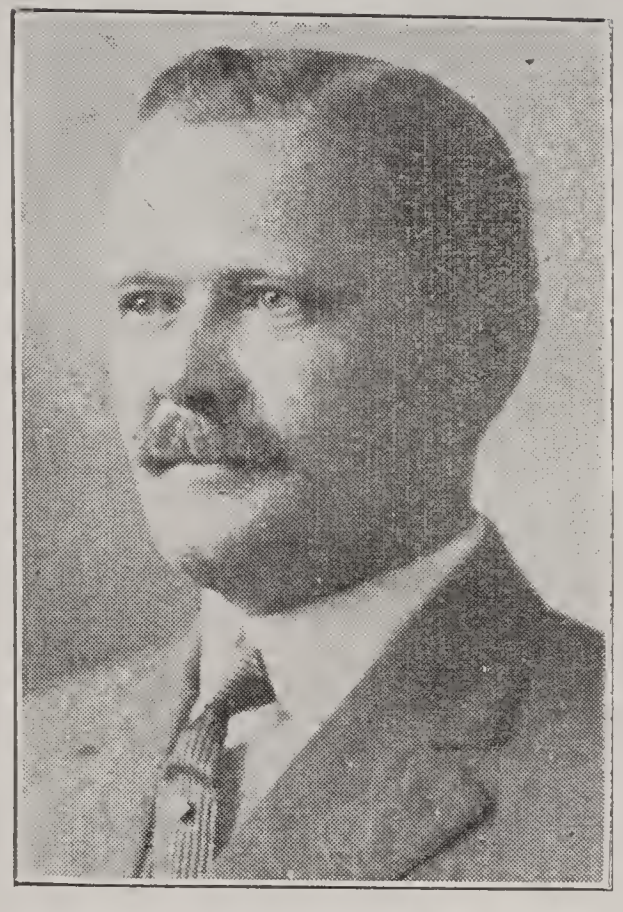

Major Theodore Sharp
at forty-five

Mary N. Quinter, at forty,
when she sailed as missionary
to India

National Business College, Banking and Business, 1885-86. Civil Engineer for Savannah, Florida and Western Railroad, Savannah, Ga., 1887-1890; Attorney at Law, 1892-1900; General Manager, York Water Works, 1900 until death, Feb. 13, 1915; *Mem.* York Bar Assoc., Director, York Trust Co.; Director, Industrial National Bank of West York; Pennsylvania Water Works Assoc.; New England Water Works Assoc.; Charter Member, Engineers' Soc. of Pa. *Died* of apoplexy, at his home, Feb. 13, 1915. (Mrs. Mary Catharine Graff Sprenkel, 216 S. Pennsylvania St., York, Pa.)

STOVER, James HARMAN.

B. near Staunton, Va., April 20, 1859; *s.* Joshua Harrison and Margaret Francis (Altaffer) Stover; *mar.* Mary Magdalene Glick of Weyer's Cave, Va., Sept. 27, 1888; *Un. Ch. of B.* at Lebanon House of Pleasant Valley Cong., Va., Nov., 1866; Minister, Tekoa-Spokane Cong., Wash., Oct. 21, 1899; second degree, *ibid.*, Waverly, Wash., May, 1900; Elder, March 22, 1902. *Stu.* Shenandoah Institute, Dayton, Va., nine months;; extensive home study. Teacher, grades and H. S., 1880-1909. Newspaper reporter. Pastor, Fresno Church, McFarland, Calif., and Trustee of La Verne College at time of death. *Died* April 26, 1922, at Fresno, Calif.

STUDEBAKER, JOSEPH E———.

B. Anderson Co., Kans., Sept. 10, 1874; *s.* Jesse and Nancy (Kauffman) Studebaker; *Un. Ch. of B.* at Mont Ida, Kans., 1892; minister, *ibid.*, 1895. *Stu.* McPherson College, *grad.* Acad., 1898; *ibid.*, Normal, 1903-04, B. S. D. Teacher and Preacher. *Died* Oct. 23, 1904. (Nancy Studebaker, Mont Ida, Kans.; E. L. Craik, McPherson, Kans.)

STURGIS, DANIEL B———.

B. Maysville, Tenn., June 17, 1811; *s.* James and Hannah (Bartlett)) Sturgis; *mar.* Susanna Jackson of Morgan Co., Ill., June, 1832; Rachel Smith; *Un. Ch. of B.*, 1833; deacon, 1834 or 35; minister, 1836; elder, Sangamon Co., Ill., Sept. 11, 1841. *Stu.* Medical School, but for the most part, educated himself for the ministry and for the practice of medicine, and passed all examinations for a licensed physician. Licensed by Ill. State Board of Medical Examiners. Developed an extensive medical practice in Ill., and later in South Bend, Ind. Prominent churchman, popular preacher, and religious debater; Attended twenty-nine Annual Meetings. *Died* at Mulberry Grove, Ill., March 16, 1897. ("Some Who Led," Miller and Royer; "History of the Brethren in Indiana," Winger; Mrs. Flora Goode, Modesto, Ill.; Amer. Medical Assoc., 535 N. Dearborn St., Chicago, Ill.)

VANIMAN, DANIEL.

B. New Lebanon, Ohio, Feb. 4, 1835; *s.* Jacob and Mary (Bowman) Vaniman; *mar.* Maria Kimmel of Montgomery Co., Ohio, Sept. 2, 1858; Elizabeth Stutzman of Elkhart Co., Ind., Feb. 28, 1861; *Un. Ch. of B.* near Trotwood, Ohio, April 10, 1859; minister (Macoupin Creek Church) Girard, Ill., April 8, 1865; elder, *ibid.,* Sept. 15, 1876. Attended school at Dayton, Ohio, after he was of age. School teacher; Taught night school in Southern Ill.; author of Dept., "Chips from the Workhouse," published for years in "The Gospel Messenger"; Trustee, Mt. Morris College; Trustee, McPherson College, 1889-1903; solicitor for McPherson College. Active churchman; originator of present plan for general mission work; member, General Mission Board, 1884-95; Traveling secretary, *ibid.,* 1892-?, actually raising in the field more than $350,000 for the Board. *Died* at McPherson, Kans., Nov. 15, 1903; buried in the McPherson cemetery. ("Some Who Led," Miller and Royer; F. A. Vaniman, McPherson, Kans.; "History of the Church of the Brethren in Kans.," Craik; W. O. Beckner, 5815 Drexel Ave., Chicago, Ill.)

YOUNG, SIMON Sprenkle.

B. Massillon, Ohio, Jan. 16, 1862; *s.* Simon and Catherine (Sprenkle) Young; *mar.* Nettie Buck of Polo, Ill., 1885; *Un. Ch. of B.* at Mt. Morris, Ill., 1883 or 84. *Stu.* Mt. Zion School, near North Canton, Ohio; Mt. Morris College, Commercial and Prep. Courses, 1883-? Trustee, Treasurer and Business Manager, Mt. Morris College, 1889-95; One of the founders, trustee, treasurer and business manager, Manchester College, 1895-1899. He took great interest in the educational work of the church, and by his sacrifice and overwork, *died* Dec. 23, 1900, at Canton, Ohio; buried at the East Nimishillen church, Ohio. (E. S. Young, Claremont, Calif.; J. F. Souders, in "The Bible Student"; Mrs. Nettie Hughes (Formerly Mrs. S. S. Young), 544 L. W. E., South Bend, Ind.)

ZERN, DOLLIE (Neff).

Mar. E. J. Zern. *Stu.* Mt. Morris College. *Died* at North Manchester, Ind., 1899. (N. J. Brubaker, 2140 W. Thirty-first St., Los Angeles, Calif.; M. M. Sherrick, North Manchester, Ind.)

ZERN, E——— J———.

Mar. Dollie Neff. *Stu.* Mt. Morris College. (N. J. Brubaker, 2140 W. Thirty-first St., Los Angeles, Calif.; M. M. Sherrick, North Manchester, Ind.)

ZIEGLER, JESSE.

B. Mt. Ætna, Berks Co., Pa., July 18, 1856; *s.* Daniel P. and

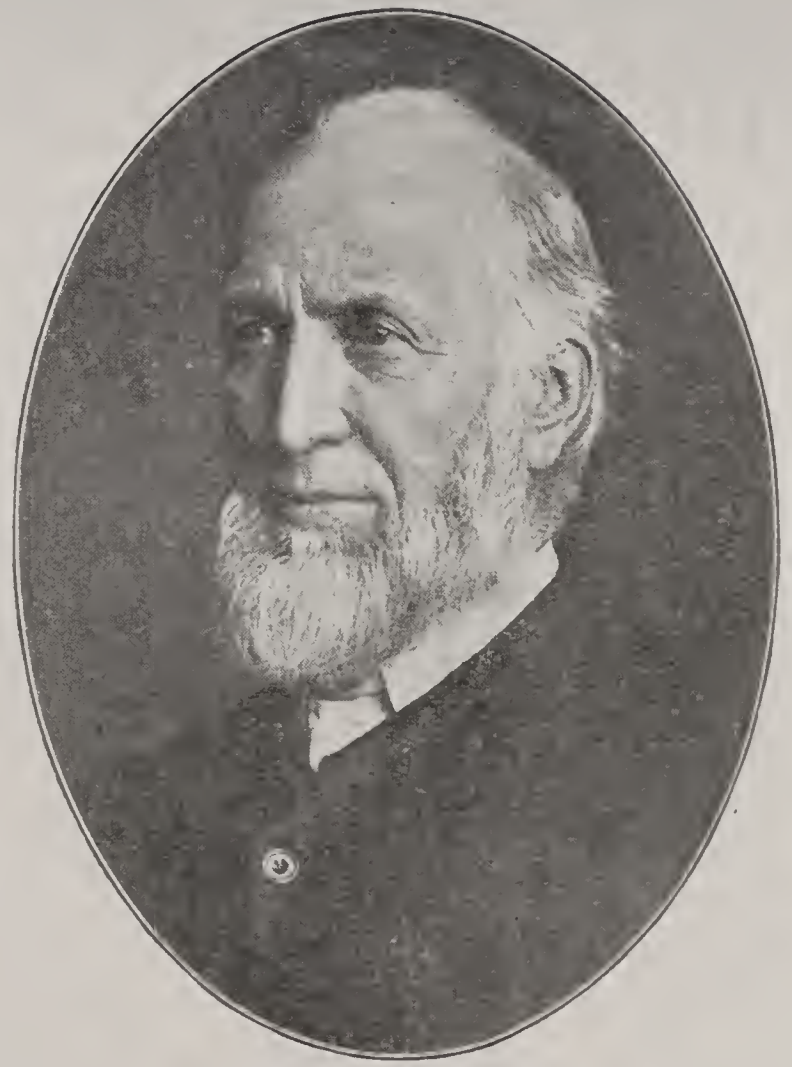

Elder Daniel Vaniman

Jacob M. Zuck

Mary (Conner) Ziegler; *mar.* Hannah Horning of Malvern, Ill., April 6, 1879; *Un. Ch. of B.* (Rock Creek Church) Whiteside Co., Ill., Sept., 1877; minister, (Mingo Cong.) Royersford, Pa., May, 1890; elder, *ibid.*, 1900. *Stu.* Keystone State Normal School, Kutztown, Pa., one year; Teachers Normal, Sterling, Ill., one term. Teacher, eleven years; Carpenter and Farmer. President, Board of Trustees of Elizabethtown College, 1898-1918; Traveling Secretary for General Mission Board for Pa., 1903-04. (Mre. Hannah Ziegler, Limerick, Pa.; Warren Ziegler, Brethren Publishing House, Elgin, Ill.)

ZUCK, JACOB Martin.

B. Clay Lick, Pa., Oct. 27, 1846; *s.* Jacob and Suzannah (Martin) Zook; *Un. Ch. of B.* (Welsh Run Church) Franklin Co., Pa., 1860. *Stu.* First Pa. State Normal School, Millersville, 1865; Ohio National University, Lebanon, Ohio, 1873-74. Teacher, public schools of Pa.; Waynesboro, Pa., H. S., 1872; Medina, Ohio, H. S.; Prin., Brethren's Normal College (now Juniata College), from its founding in 1876 to his death, 1879. Pioneer educator among the Brethren; a close thinker and tactful teacher. *Died* at Huntingdon, Pa., May 10, 1879. ("Some Who Led," by Miller and Royer; "History of the Church of the Brethren of Western Pa.," Blough; Data by Elder John Zuck, Clarence, Iowa.)

BLOUGH, ANNA Viola.

B. Waterloo, Ia., Nov. 22, 1885; *dau.* Uriah S. and Mary S. (Miller) Blough; *Un. Ch. of B.* at Waterloo, Iowa, Sept. 25, 1898. *Stu.* at Mt. Morris College, Acad., 1902, 1904, 1906; Bethany Bible School, 1909-13, 1919, B. S. L. Teacher, common schools, Waterloo, Iowa, 1905, 1907; missionary to China, evangelistic work, 1913-22. *Died* on foreign field, spring, 1922.

List of Names Submitted, of Whom Biographies do not Appear, With Reasons for Recommendation

ARNOLD, D. H. Excellent teacher; college junior.
BROWER, Jacob HENRY. Evangelist.
BROWER, PETER. Active educational helper and minister.
BRUBACHER, AMMON H. Teacher who exerted the finest Christian influence on pupils.
CARPER, FRANK S. Prominent evangelist.
FAHRNEY, JACOB, (Elder) M. D.
FLORY, J. S.
LAHMAN, MARY C. (Haughtelin).
LAMPIN, CHARLES.
LEAR, MATTIE. Student and teacher.

LONG, ISAAC. Great church leader.
MILLER, CARRIE (Gibson). Teacher and Sunday-school worker.
MILLER, WILMER B. Graduate druggist of Shepherdstown, W. Va.
MOHLER, MARY E. (Brubaker). Teacher.
MOORE, J. B.
MYERS, JACOB Tobias. Pastor; trustee of Juniata College.
ROSENBERGER, I. J. Taught school, and a great writer.
RYMAN, JOHN. Home mission worker.
RYDER, RALPH. Junior in college, 1907.
SHARP, MAURICE. Teacher at death.
SHAVER, SAMUEL. Elder and preacher.
SHERFY, N. B. Teacher for thirty years.
THOMAS, EDNA.
WAGNER, DORA. College senior at death, and unusual student.
WAKEMAN, JONAS. Elder and preacher.
WAMPLER, D. S. Teacher.
WEST, Edwin LANDON. Author of several books on church doctrine; for some years connected with book and tract work.
ZUG, MICHAEL. Research in genealogy, particularly among some of the older generations of the Church of the Brethren.
ZOOK, R. A. Teacher and contributor to the Gospel Messenger.

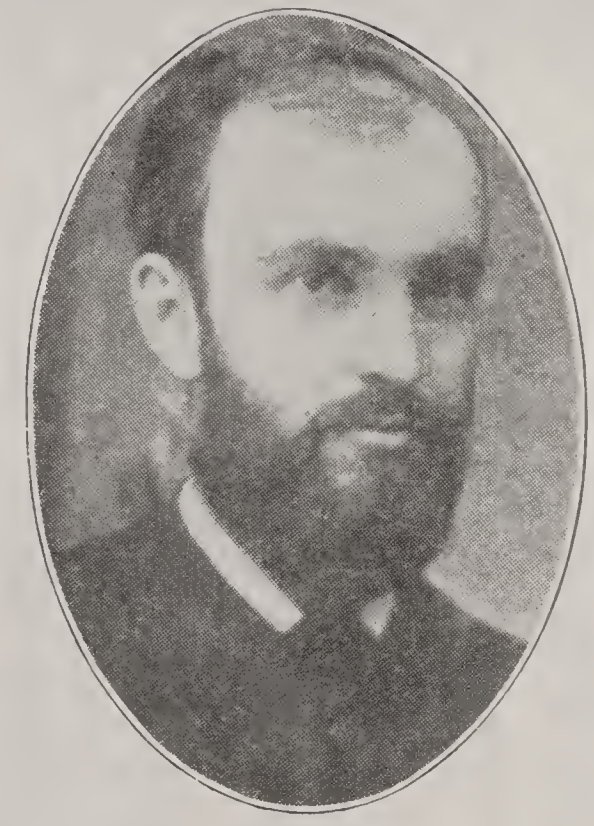

S. S. Young

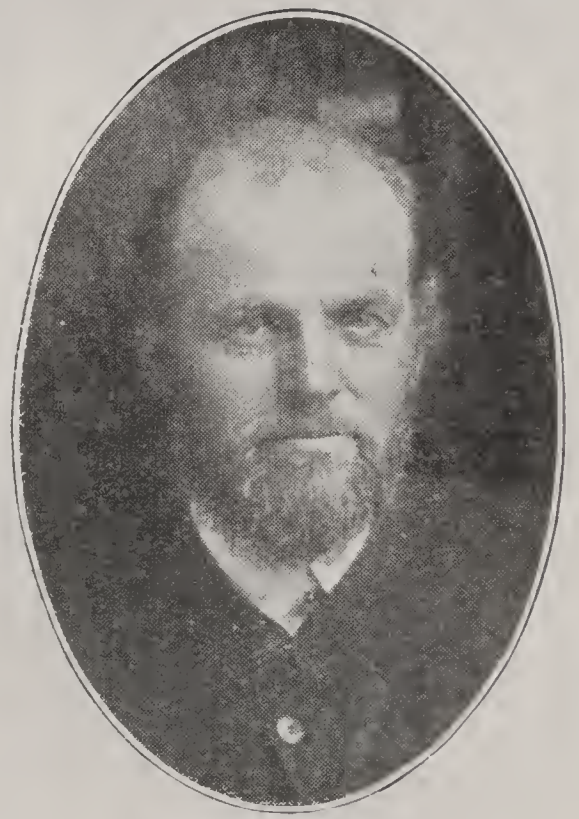

Elder Jesse Ziegler

Occupational Index for 1921-22

This index, arranged alphabetically by occupation, consists of the names of persons now living whose biographies are included in this book. Outside the scope of this volume there are, of course, many members of the Church of the Brethren engaged in various of the occupations indicated. In certain instances, however, the lists here assembled have already been enlightening as well as of practical value.

Advertising

BASHORE, EUGENE, *Copywriter*
CASSEL, GLADYS Hagy, *Advertising Manager*
JORDAN, RAYMOND Preston, *Advertising Manager*

Banking and Investments

ALBAUGH, HENRY Preston, *Investment Broker*
BALDWIN, RAYMOND William, *Banker*
FIKE, JOHN Henry, *Trust Company*
FLORY, WILLIAM Robert, *Security Salesman*
GAUNT, JOHN Leonard, *Investment Banker*
HARTMAN, Jay LLOYD, *Bank Cashier*
METZGER, ELMER Calvin, *Bank Cashier*
MILLER, DANIEL LeRoy, *Bank Cashier*
SIEBER, HARRY Fritchey, *Banker*
ULREY, ALVIN ———, ———
WORKMAN, HOWARD S., *Bank Cashier*

Bookkeepers, Auditors, Accountants

ANDERSON, Theodore CUYLER, *Auditor*
BAKER, HELEN, *Bookkeeper*
BLOUGH, CARMAN George, *Auditor*
BOYER, WALTER Elwood, *Bookkeeper and Accountant*
FOGELSONGER, RUTH (Whitehead), *Bookkeeper*
GOOD, STOLER Barkdoll, *Bank Auditor*
HACKMAN, ISAAC *Z.*, *Public Accountant*
KEIM, ANNIE (Keim), *Bookkeeper*
MAUST, OLIVE, *Bookkeeper*
REBER, JOSHUA Daniel, *Public Accountant*
RUPERT, EDGAR Lee, *Bookkeeper and Accountant*
SHORB, DAVID Joseph, *Auditor*
STINE, ORA William, *Bookkeeper*

Business Executives, Merchants, Salesmen, Etc.

BECKNER, ARTHUR Perry, *Retail Merchant*
BEERY, PERRY Hunsaker, *Garage Owner*
BEERY, WILBUR Holmes, *Garage Owner*
BERGEY, MILTON Mathias, *Hospital Supt.*
BLOUGH, Elmer PERCY, *Business Manager*
BONSACK, John RALPH, *Salesman*
BRECHBILL, Henry HARPER R———, *Canning Business*
BRUMBAUGH, Harry VICTOR, *General Merchandise*
CARROLL, JOSEPH William, *Manager Retail Stores*
COTTRELL, Daniel OWEN, *Dealer in Building Materials*
DRESHER, PAUL Frantz, *Standard Oil Salesman*
DUNBAR, WILLARD Parker, *Salesman*
ELLENBERGER, SARDIUS Jo, *Mercantile Business*
FRANTZ, RAY W———, *Business*
FRANTZ, ROY Chester, *Owner and Mgr. Telephone Company*
GARBER, ISAAC Newton, *Cashier and Credit Man*
GRIPE, RAYMOND Joseph, *Grocery Salesman*
HOFFMAN, HERBERT Trostle, *Salesman of Automobile Accessories*

HOFFMAN, JACOB Morris, *Coal Dealer*
HOOVER, LeRoy Yundt, *Poultry Dealer*
JOHNSON, JOSEPH David, *Business*
JUDY, WILLIAM Lewis, *President Publishing Company*
MILLER, WARD Beecher, *Salesman*
MYERS, HAROLD Benton, *Secretary-Treasurer, Rural Municipality*
MYERS, John ALLAN, *Subscription Agency; Dealer in Specialties*
MYERS, William STANLEY, *Manager Chamber of Commerce*
NYCE, WILLIAM Godshall, *Wholesale Mail Order Business in Job Printing and Post Cards*
POLLARD, LEE Ward, *Coal Producer*
REBER, ALBERT Luft, *Mail Order Business*
REIMAN, RALPH Walker, *Steel Service Salesman*
ROTHROCK, JAMES Rutherford, *Grocer*
RUTHRAUFF, J——— SEYMOUR F———, *Secretary, Chamber of Commerce*
SIEBER, HARRY Fritchey, *Manufacturer and Contractor*
SHOWALTER, David NORMAN, *Proprietor Planing Mill Company*
SITES, David ESTON, *Map Salesman*
SNADER, FAYANNA Marie, *Manager of Cafeteria*
STEVENSON, WILBUR Harlen, *Warehouse Merchant*
WIDDOWSON, WILLIAM Logan, *Cashier, Commercial Firm*
WINE, JOHN Calvin, *Sales Manager, Book Publishers*
YOUNG, Emanuel PAUL, *Salesman*
YOUNG, WALTER Milton, *Automobile Accessory Business*
YOUNT, KARL Edwin, *Purchasing Agent*

Chemists, Commercial

DOTTERER, DAVID Roop
ELLER, JOHN William
HOOVER, ORA L., *Hospital Research Chemist*
LICHTENWALTER, HOMER O———, *Chemical Engineer*
POLLARD, LEE Ward, *Pharmacist*
SMITH, Cecil FREADUS

Clerks, Miscellaneous

BONSACK, PAUL Charles, *Timekeeper*
FUNDERBURGH, J——— TRUMAN, *Court Clerk*
JOHN, EVA Winifred, *Office Secretary*
OLLER, JEFFORD Franklin, *Office*
SHIRKY, Samuel MOHLER, *Railroad Office*
WIRT, FLORENCE, *Office*

Dentists

BLICKENSTAFF, ELI E———
CLEMMER, RHINORD Ziegler
ENGLAND, DAVID Leon
ELLENBERGER, FRANK Polk
GEISER, JOHN Silas
KRANING,
LICHTENWALTER, RUSSELL Brenneman
METZGER, ELDO O———
STEVENSON, JOSEPH Samuel
STRICKLER, Robert EDWARD Lee
WRIGHT,
YODER, RALPH Ernest

Engineers

ASHE, FRANK Clair, *Electrical*
BEERY, CLARENCE Arthur, *Machinist and Electrical*
BERKEBILE, FOSTER H———, *Constructing*
BRILLHART, DAVID H———, *Civil Engineer*
HELSER, PERRY D., *Chief Research Engineer, Ceramics Dept.*
KING, FLORENCE, *Mechanical Engineering, Drafting, Designing*
MILLER, GEORGE Aaron, *Mechanical*
SPRENKEL JOHN Fishel, *Mechanical*
SUTER, JESSE Dwight, *Hydraulic*
WEAVER, LOWELL Kahler, *Mechanical*

Factory Worker

SHIRKY, JOSEPH Bowman

Farmers, Ranchmen

BAKER, Henry GERNIE, *Fruit Grower*
BALDWIN, RAYMOND William
BARNHART, GEORGE Abraham
BEAHM, Isaac Newton H———
BOAZ, LEROY Delp
BOOK, Isaac BRUCE
BRANDT, HARRY Alonzo
COFFMAN, JOHN Morgan
CRIST, DAVID William, *Citrus*
DAVIS, EUGENE Rawson
DUNBAR, JOSEPH Elias
DRIVER, EARL Bruce
EARLY, GEORGE Alexander
FIKE, URIAH J.
GEIMAN, EUGENIA Cleveland Roop
GOCHENOUR, Otto FLOYD
GOSHORN, EZRA N———
HANAWALT, WILLIAM Cyrus
HERSCH, ELMER Myron
HOOKER, EDMUND S———
HOOVER, PAUL Emanuel
HUFF, ROBERT Charlie
KINDIG, IRA Nelson
LAYMAN, CLYDE Nininger
LONG, GEORGE Clinton
MAHAN, WALTER Kepner
MAHAN, GRANT
MEYERS, WILLIAM Horace
MILLER, ALBERT Wilson
MILLER, ARTHUR Simon B———, *Foreign Agricultural Missionary*
MYERS, WALTER Allen
NICKEY, JOSEPH Galen
NICKEY, PAUL Amos
NEHER, OSCAR Warner
RARICK, W——— CARL
ROOP, JOHN Daniel, Jr.
SAYLOR, JOSEPH Eisenberg
SHIRKY, HOWARD M———
SNAVELY, EVERETT Harter
SNIDER, ROSS T———
STONER, PAUL Deardorff
TROSTLE, BURTON Spangler
VAN DYKE, CHRISTIAN Swigart

Farm Advisers, County

KELTNER, CHARLES Henry
OBER, BIRCH Replogle

Government Service

BARNHART, IRVIN Cline, *Mail Service*
DICKEY, JOHN Priest, *Postmaster*
GARBER, JOHN Absolom
GARST, JULIA Catherine, *Clerk*
MAXCY, VAN KIRK, *Railroad Clerk*
NOFFSINGER, JOHN Samuel, *Office Manager, Federal Board*
STUTSMAN, Charles NOBLE, *Postmaster*

Journalists, Editors, Proof-readers

BEERY, ADALINE (Hohf), *Proof-reader*
BEERY, WILLIAM, *Proof-reader*
CRIPE, ISAAC Wagoner, *Newspaper Owner and Editor*
FRANTZ, EDWARD, *Periodical Editor*
KIMMEL, LESTER Franklin, *Newspaper Editor*
MILLER, JOHN Ezra, *Religious Periodical Editor*
NEWCOMER, MAUD Odessa, *Ass't. Periodical Editor*
YOUNT, ORAN S———, *Journalist*

Lawyers

BRUMBAUGH, NOAH Jay, *U. S. Patent Office*
CARNEY, Eugene CLAUDE
FISHER, CLETUS Arden
HARSHMAN, John LLOYD
HOFFMAN, HARVEY Blaine
HOLSINGER, EARL Chester
KETCHERSIDE, HUGH V———
KING, FLORENCE, *Specialist in Patent Law*
LASHLEY, EDMUND
REPLOGLE, ARNOLD Miller, *Ass't. District Attorney*
REPLOGLE, Daniel BENSON, *Specialist in Patent Law*
STUDEBAKER, HARVEY E———
STUDEBAKER, (Mrs. Harvey E.)

Librarians

BRUBAKER, LILA C.
HOWE, NETTIE Alera (Gregory)
MAPHIS, OMAR Benjamin
ROSE, LEWIS Day
SHEELEY, ELLA May

Missionaries, Foreign

ALLEY, HOWARD Lee
ARNOLD, Samuel IRA *(on Furlough)*
BLICKENSTAFF, VERNA Mabel
BLOUGH, ANNA Viola (Deceased, 1922)
BLOUGH, JACOB M.
BOWMAN, SAMUEL Benjamin
BRIGHT, Jacob HOMER
BRUBAKER, ORA George *(on Furlough)*
BRUMBAUGH, ANNA BELLE
BUTTERBAUGH, ANDREW G———
CLINE, MARY Elizabeth
COFFMAN, CARL Flory
COFFMAN, FERNE (Heagley)
COTTRELL, Asher RAYMOND *(on Furlough)*
COTTRELL, LAURA (Murphy) *(on Furlough)*
CRUMPACKER, ANNA L——— (Newland)
CRUMPACKER, FRANKLIN Henry
EBBERT, ELLA
EBY, EMMA (Horner)
EBY, ENOCH H———
FLORY, BYRON Morton
FLORY, EDNA Rosamund
FLORY, RAYMOND Chester *(on Furlough)*
GLASMIRE, LEAH (Sheaffer)
GLASMIRE, WILLIAM Earl
GRAYBILL, JACOB Franklin
GRISSO, LILLIAN
HEISEY, WALTER Jeremiah
HOFFERT, ANDREW T———
HOLLENBERG, FREDERICK Mitchel
HOLLENBERG, NORA Luft (Reber)
HORNING, DANIEL L———
HORNING, MARTHA (Daggett)
HORNING, Mary EMMA
HUTCHISON, ANNA Martha
KAYLOR, INA Marshburn
KAYLOR, JOHN Irvin
KINTNER, ELIZABETH
LONG, EFFIE Virginia (Showalter) *(on Furlough)*
LONG, ISAAC Samuel *(on Furlough)*
METZGER, MINERVA
MILLER, ARTHUR Simon B———
MILLER, JENNIE (Blough)
MILLER, VALLEY Virginia
MOHLER, JENNIE
MOW, ANETTA Cordula
MYERS, MINOR Morton
MYERS, SARA (Zigler)
NICKEY, BARBARA Marie *(on Furlough)*
OBERHOLTZER, ISAIAH Ebersole
OBERHOLTZER, Margaret ELIZABETH (Weybright)
PITTENGER, JOHN Milton *(on Furlough)*
POLLOCK, MYRTLE Inez (Ferris)
REPLOGLE, SARA Guyer
RIDER, BESSIE M———
ROSS, AMOS Walter
SCHAEFFER, MARY Ann
SEESE, ANNA (Bowman)
SEESE, NORMAN Alexander
SENGER, NETTIE Mabelle
SHICK, MARTHA Belle
SHOCK, LAURA J.
SHULL, CHALMER George
SMITH, William HARLAN
SOLLENBERGER, OLIVER Clark
STOVER, WILBUR Brenner *(on Furlough)*
SUMMER, BENJAMIN Franklin
SUMMER, NETTIE Pearl (Brown)
SWARTZ, GOLDIE Elizabeth *(on Furlough)*
ULLOM, LULU Pearl
VANIMAN, ERNEST David
WAMPLER, ERNEST M———
WAMPLER, FREDERICK Jacob
WAMPLER, REBECCA Catherine (Skeggs)
WAGONER, J——— ELMER
WIDDOWSON, Sadie OLIVE

Nurses

* ANDERSON, CLARA
BLICKENSTAFF, VERNA Mabel, *Missionary Nurse*
* BREAM, CORA E———
BRENNEMAN, ALICE Shaffer (Guyer)
CABLE, MAUDE, *Hospital Nurse*
* COFFMAN, CARRIE Cassel
COFFMAN, FERNE (Heagley), *Missionary Nurse*
CRIPE, CORA Belle, *Public School Nurse*
CULLEY, BARBARA (Mohler)
* DEARDORFF, BEULAH
* DEARDORFF, HOPE
EIKENBERRY, Atta FERN
* ENGLES, JULIA
* ETZLER, ADA
FISHER, SUSIE
FLORY, EDNA Rosamund, *Missionary*

GARNER, FLORENCE Ella, *Public Health*
* GREIS, CLARICE
* HAHN, GRACE
* HARLEY, LAURA (Senger)
* HARTER, JOY
HAWBECKER, RUTH Myers
* HIMMELSBAUGH, IDA, *Missionary*
HIVELY, MARY Myers, *Hospital*
* HOERNER, DELLA
HOLLAR, LULU Brewer, *Hospital Supt. of Nurses*
HORN, MAZIE Mae (Snyder)
HORNING, MARTHA (Daggett), *Missionary*
ISAAC, ALMA Kathryn
JUDY, MAUDE, *Orphanage*
KARN, OMA Garman, *Practical*
KINGERY, PEARL Blanche, *Private Duty*
LICHTENWALTER, ANNETTA B———, *Private Duty*
LUDY, ELIZABETH Susan, *Private Duty*
* MANAHAN, LILLIAN
McEVOY, IO Eva, *Supt. of Nurses*
McCARTY, RHODA May (Swigart)
* McDANIEL, ELLA
MOHLER, JENNIE, *Missionary*
* MOOMAW, BESSIE
MORDHURST, WILHELMINA
MOTE, LEONA Smith, *Hospital Supt.*
MOYER, LELA Alberta, *Hospital*
MOYER, LELA (Sellers)
MYER, ANNA Vine, *Private Duty*
MYER, FLORENCE May, *Private Duty*
NEWCOMER, GRACE, *Army Nurse*
OAKS, PHOEBE M———
POLLOCK, MYRTLE Inez, *Missionary Hospital*
* POTTER, ELLA
RIDER, BESSIE M———
* ROESCH, GRACE
SANGER, ELLA May
SCHNECK, AMANDA Catherine, *Private Duty*
* SCHROCK, MARGUERITE
SCHWENK, Martha Alice, *Private Duty*
STEELE, GRACE Gertrude, *Private Duty*
STROHM, FRED Edwin, *Hospital Anesthetist*
STROHM, Maude ETHEL (Stutsman), *Hospital*
* ULERY, VERNA
* WAGGY, ——— (Miss)
* WAGGY, ——— (Miss)
* WAGNER, ANNA Lura

* Information received indirectly, and not from the individual.

Pastors

AUSTIN, HAZEL (Quear)
AUSTIN, OLIVER Henry
BARWICK, JOHN Workman
BLOUGH, HOMER Earl
BLOUGH, JOHN Howard
BLOUGH, SILAS S.
BRANDT, PAUL Kenneth
BRUBAKER, H——— A———
BRUBAKER, HARVEY M———
BRUMBAUGH, LEWIS Henry
BUCKLEY, WILLIAM J———
COFFMAN, AUBREY Rehard
COFFMAN, JOHN Isaac
COFFMAN, Thurston RODNEY
CRIPE, CHARLES Clement
DETRICK, WILLIAM Cleophas
DETWILER, EDGAR Marion
DIXON, ANDREW Martin
EARLY, HENRY Clay
EARLY, SIMON Peter
EISENBISE, FOREST Sard
ELEY, THEODORE Royer
EMMERT, HARVEY Denton
ESHELMAN, EARL Emerson
FISHER, EVERETT Russell
FLORA, JOEL Cephas
FRANTZ, HARRISON Almer
GARBER, PAUL Neff
GARST, JESSE Oscar
GEORGE, Thomas EZRA
GIBSON, IRVIN John
GREENWOOD, Ellen GRACE, *Supply*
GROFF, FOREST Ray
GWONG, MOY
HEISEY, HERMAN Biever
HELMAN, HARLEY H———
HENRY, JERRY Maurice
HESSE, CLARENCE George
HOLSINGER, VIRGIL Clair
HOLSOPPLE, FRANK Ferry
HOOVER, DAVID Paul
IRVIN, David FLOYD McFadden
IRVIN, TRUDE (Mishler)
KAHLE, WALTER M———
KELLER, WALTER Denton
KINTNER, EDWARD, *Non-Resident*
KINZIE, WILLIAM Amos
KNEPPER, LEWIS Schrock
KULP, Harold STOVER
KUNZ, GEORGE Dilling
LEAR, JOHN Wallace
LONG, GEORGE Clinton
McCUNE, FRANK Elton
McKEE CHARLES Fahrney
MILLER, ARTHUR Bruce
MILLER, LEO Homer
MILLER, MERLIN Gibson
MILLER, ROBERT Henry
MONTZ, GLEN R———
MOORE, JAMES Milton

MOYER, ELGIN Sylvester, *Pastor, Chinese Mission in Chicago*
MURRAY, DARRELL Richard
MYERS, FRANK Andrew
NAYLOR, LEWIS Earl
NEAD, ABRAHAM Earbuck
NOFFSINGER, JOHN Samuel
PRATHER, JOHN Perry
REPLOGLE, ABRAM Brown
RICHARDS, HERBERT Forest
ROOP, EARL William
ROTHROCK, EDGAR Eli
SCHMIDT, JONATHAN David
SCHUE, ALBERT Clayton, *Supply*
SCROGUM, ARTHUR Daniels
SHERFY, ERNEST Francis
SHIDELER, NOAH M.
SHULL, JESSE Charles
SHULL, MERLIN C———
SMELTZER, JESSE A———
SOLLENBERGER, CLARENCE Cloyd
STINEBAUGH, WALTER Curtis
STRAUSBAUGH, GEORGE S.
STUDEBAKER, GEORGE Losh
TINKLE, WILLIAM John
WALKER, GALEN Knepper
WALTZ, Benjamin FRANKLIN
WEAVER, MAHLON J.
WHITMORE, BRUCE Cleveland
WINE, GROVER Lorington
YODER, WILLIAM Henry

Physicians, Surgeons and Medical Specialists

Those not otherwise indicated are practicing physicians.

BALLINGER, JOHN Brumbaugh
BEERY, GENO Ethel
BLICKENSTAFF, AUGUSTUS Jacob, *Eye, Ear, Nose and Throat*
BREON, GUY L———
BRUBAKER, C——— FREEMAN, *Physician and Surgeon*
BRUBAKER, ELIAS HARVEY
BRUBAKER, Ora George, *Eye, Ear, Nose and Throat*
BRUMBAUGH, CLOY Garver, *Obstetrician and Gynecologist*
BRUMBAUGH, GAIUS Marcus
CARROLL, JAMES Basil
COFFMAN, CARL Flory, *Medical Missionary*
COFFMAN, HARRY Franklin
CONNER, SAMUEL S.
COTTRELL, Asher RAYMOND, *Medical Missionary*
COTTRELL, LAURA (Murphy), *Medical Missionary*
CRIPE, EARL Jerome
FAHRNEY, HENRY Peter, *Physician and Surgeon, Chronic Diseases*
GARBER, PAUL A———
GOCHENOUR, DAVID T———
GWIN, ETHEL Anna, *Hospital and Sschool Physiacian*
HARSHBARGER, CHARLES P———
HENDERSON, IRA Mason
HEASTON, WILLIAM C——— *Physician and Surgeon*
HERSCH, THOMAS Franklin, *Physician and Surgeon*
HERSHBERGER, James WARREN
HORNING, DANIEL L———, *Medical Missionary*
IRVIN, GEORGE Hoff
McCORKLE, WALKER Ellsworth
MILLER, JOHN David, *Physician and Director of College Infirmary*
MILLER, Marcus CLEMENT, *Physician and Surgeon*
MOYER, HERBERT Tyson
MYERS, MARTHA Linn, *Physiotherapist*
NICKEY, BARBARA Marie, *Medical Missionary*
POLLARD, RICHARD Thomas
ROSS, CHARLES Fordice
SAPPINGTON, ERNEST Frederick, *Surgery and Roentgenology*
SAYLOR, John HARVEY
SHAFFER, CHARLES Porter
SHOEMAKER, GEORGE Gaius, *Surgeon*
SHOEMAKER, JOHN L———
STAYER, MAURICE Cameron
SWIGART, SAMUEL Wakefield
ULREY, John Calvin
VAN DYKE, GEORGE Henry, *Physician, Conductor of Sanitarium*
WAMPLER, FREDERICK Jacob, *Medical Missionary*
WHITEHEAD, IRA Bratton, *Physician, Member Hospital Staff*
WINE, JOHN Eugene
YEREMAN, O——— H———, *Relief Physician*

Physicians, Chiropractic

DUDTE, MARGARET Mary

Physicians, Osteopathic

* BOROUGH, SAMUEL
* BOROUGH, LOVA (Dickey)
MILLER, SAMUEL Bechtold
SHELLENBERGER, John MOHLER

* Information received indirectly, and not from the individual.

Physicians, Naprapathic

GREIDER, MARTHA Mae

Political Office Holders

HICKS, Early RUSSELL, *Member Md. State Legislature*

Professional Experts, Miscellaneous

CLINE, JUSTUS Henry, *Consulting Geologist*
GLOTFELTY, FRANK Elihu, *Efficiency Man in Industrial Plant*
LONG, DAVID Daniel, *Soil Specialist*
LONG, RAYMOND Victor, *State Supervisor of Trade and Industrial Education*
RESSER, CHARLES Elmer, *Ass't Curator, National Museum*
SANGER, HOMER Festus, *Hospital Investigator*
WRIGHT, FRANK James, *State Ass't. Geologist*

Real Estate and Insurance Dealers

BLOUGH, Henry WALTER, *Real Estate*
BRENNEMAN, LEO Leslie, *Insurance Salesman*
CALVERT, MERRILL Q———, *Real Estate*
CLEAR, JOHN Daniel, *Life Insurance Salesman*
ELLIS, RAYMOND, *President and Treasurer, Realty Company*
HAINES, AMOS Hoppock, *Life Insurance*
HOOKER, Walter Ross, *Land Development*
KLEIN, JAMES Monroe, *Secretary-Treasurer, Realty Company*
NEWCOMER, EWING Johnson, *Real Estate*
SMITH, GEORGE C———, *Real Estate and Insurance*
STUDEBAKER, JOSEPH
SWIGART, William EMMERT, *Real Estate and Insurance*

Religious Workers

other than pastors, missionaries, and teachers, who depend upon such work for their financial support:

BONSACK, CHARLES Daniel, *Secretary of Church Board, and Director Forward Movement*
EISENBISE, VIOLA Dell, *City Mission Worker*
FLORY, EZRA, *Secretary of Church Board*
FOSTER, ORA Delmer, *Inter-Denominational Church Board*
GNAGY, CLARENCE H., *Regional Director of Religious Education*
GREENWOOD, Ellen GRACE, *Missionary Secretary*
MILLER, J——— QUINTER, *Director of Religious Education*
MINNICH, Herbert SPENSER, *Secretary of Church Board*
MOTE, ARTHUR Oliver, *College Director of Religious Activities for Men*
MOTE, ORA Etta (Gibson), *College Director of Religious Activities for Women*
MOW, ANNA (Beahm), *Home Mission Worker*
ROYER, Anna JOSEPHINE, *Religious Director of Girls' Work in Local Congregation*
SHAMBERGER, CHAUNCEY Howard, *Secretary of Church Board*
SHICKEL, ELSIE Naomi, *Sunday-school Field Worker*
SHULTZ, LAWRENCE W———, *Regional Director of Religious Education, and Secretary of Boards*
WINGER, ROGER Daniel, *Regional Director of Religious Education*
WRIGHT, CHARLES Aldus, *Co. Sunday-school organizer*
ZIGLER, Michael ROBERT, *Secretary of Church Board*

Stenographers

BURRITT, HOWARD Benton (blind)
BARNES, EDITH Catherine (Bonsack)

Teachers in Ungraded, Graded, Grammar and Public Schools

ARNOLD, BESSIE Wright
BLICKENSTAFF, LEO, *Community School*
BOONE, GEORGE N———, *Manual Arts*
BOYD, ANNA Katherine, *Critic*
BRUBAKER, MARTHA (Masterson)
BUTTS, James ELMER Otho, *Vocational*
DRESHER, MABEL Ruth (Schrock)
FIKE, JACOB Henry
FISHER, WILLIAM Daniel
FLORY, MARGARET Brumbaugh
FLORY, ROLLAND Floyd
GNODLE, MARY Ethel
GUSTAFSON, ARTHUR Edwin
HARLEY, Bertha ELMIRA
HEPNER, MAY
HERSCH, ELSIE Jean
HULVEY, TENNY (Cline)
IRVIN, VIRGIL McFadden
JOBES, PEARL Mae (Lutz)
KESSLER, AGNES Columbia, *Critic*
LEHMAN, LORENZO Jacob
MONTZ, GLEN R———
MURRAY, LOLA Catherine
NININGER, ROY William
SCHROCK, EFFIE Irena, *Home Economics*
SHAVER, RUTH Mae
SMITH, CARRIE Irene
SMITH, LEE ROY, *Agriculture*
SMITH, MAYBELLE (Chemberlin)
STOMBAUGH, LENA Mae
STONER, EDNA
TAYLOR, MARY
VAN DYKE, CHRISTIAN Swigart
VAN DYKE, EMMA Jane (Howe)
WILSON, Sallie EDNA
YOUNG, MABEL Iona

Principals in Graded, Grammar and Public Schools

BLOUGH, CAROL (Miller)
DETRICK, LULA (Hildebrand), *Foreign Intermediate*
EBBERT, ELLA, *Boarding School in India*
FISHER, WALTER Franklin
GREGORY, E——— STANLEY
IKENBERRY, WILSIE Clayton
JOBES, HERSCHEL Morningstarr
METZGER, MINERVA, *Supt., Girl's School in China*
NOLLEY, William DAVIS
REIFSNIDER, MILTON Ecker
RIDDELSBARGER, GLENN A———
ROYER, LUCILLE
STUTSMAN, HENRY M———
VANIMAN, ERNEST David, *Supervisor of Mission School*

Teachers in High Schools and Academies

BAKER, ADAH, *Math.*
BAKER, HELEN, *French and Algebra*
BAKER, MANO Elizabeth
BAKER, MARGARET Elizabeth
BARNHART, ELDON Earl, *Commercial*
BAUGHER, JACOB Ira
BEAHM, Joseph CHARLES
BEAHM, SARA
BESHORE, EDITH Leona, *English and Science*
BLOCHER, KATHRYN Marie, *English*
BLOUGH, ELIZABETH (Delp) Rosenberger
BONSACK, OLGA Elizabeth, *Latin and Economics*
BOOKWALTER, JESSE Eugene
BOWMAN, IDA May, *History and Normal Training*
BREININGER, HERMAN PRICE, *Math. and Athletics*
BRUBAKER, NICHOLAS J.
BRUBAKER, WARNIE E———, *Manual Arts*
BRUMBAUGH, Martin ALLEN, *Math.*
BUCK, LOLA Marie, *English*
CHEMBERLIN, GEORGE F———
CLINE, ETHEL Mae
CASSADY, MAYNARD Lamar, *Science*
COX, JOHN Matthew, *Chemistry, Commerce, and Art*
CRIPE, FLOYD Eldon, *Commercial*
CROUTHAMEL, Edmund MERTON, *Math.*
DEETER, RAYMOND ——, *Math.*
DICKEY, HAZEL Laureta
DICKEY, JESSE Corwin, *Stenography*
DICKEY, ORVILLE J———, *Bookkeeping and Accounting*
DIEHM, EDGAR Graybill, *Public Speaking*
DIERDORFF, RUSSELL Dewey, *Science*
DIXON, ANDREW Martin
DOTTERER, EDNA Alice
DRIVER, ANNA Catherine
EARHART, LINNAEUS Brandt, *Science*
EBBERT, SAMUEL Sylvester
ECKERT, DANA Zug, *Vocational Counselor*

FALKENSTEIN, HOLMES Shellenberger, *English*
FIELDS, IDA E———, *English*
FIKE, SUSIE
FOX, ESTON Funk, *Agriculture*
FRANTZ, IRA Henry, *Math. and Science*
FUNK, MABEL Alyce, *Physical Education and Biology*
FURREY, GEORGE Washington, *Physics*
FURRY, JOHN Snowberger, *English*
GARBER, LaVON, *Home Economics*
GARVER, MIRIAM Elry, *French and English*
GEIB, Amos PHILIP
GEYER, THOROLD, *Normal Training*
GILBERT, JAMES Zacchæus, *Biology*
GOOD, MICHAEL Abraham
GOOD, RACHEL (Bixler), *English and Latin*
GREGORY, ORRIN B———, *Manual Arts*
GRIFFITH, GEORGE Cupp, *Science*
GROFF, FORREST Ray, *Science*
GROSSNICKLE, FOSTER Earl, *English*
GROSSNICKLE, WARREN M———
GUMP, MARJERY Jane
GUMP, OHMER Pauldin, *English*
HARLEY, HENRY Price, *Vocational Guidance and General Science*
HARTMAN, GUY Nelson, *English*
HENDRICKSON, Mary RUTH, *Science*
HERSHEY, JOHN Groff
HIGH, ANNA Kathryn, *English and Coach*
HOKE, MILDRED May
HOLSINGER, EARL Chester
HOLSINGER, LLOYD Clinton, *Math.*
HOLSOPPLE, NAOMI Quinter, *Domestic Science*
HOERNER, ALICE Mary, *English*
HORNER, FOSTER Gnagey, *Science and Math.*
HORNING, SAMUEL D———, *Manual Arts*
ISENBARGER, JEROME, *Zoology*
JOHN, Hugo DONALD
JONES, GALEN
KEEVER, J——— CLARENCE
KEIM, LEWIS Matlack, *History and Economics*
KELLER, MABEL Catherine, *English*
KESSLER, EDNA Lilligh, *English and History*
KIEFFABER, GEORGE Washington, *History*
KIRACOFE, EDGAR Stuart
KLINE, AGNES Virginia
KRABILL, VERLIN Christian *English and History*
LAUTZENHIZER, BERTHA Della,
LAYMAN, GEORGE Alphæus, *History and Civics*
LAYMAN, PAULINE Elizabeth, *Home Economics*
LECKRONE, CHARLES, *Math.*
LEHMAN, GALEN Trostle
LEONARD, John WESLEY, *Modern Languages*
LOWER, VELMA LaReigh, *Home Economics*
MADEIRA, CHARLES Calvin, Jr., *History and Science*
MANBECK, HARRY Fredrick, *Math.*
MARTIN, CHRISTIAN Longenecker
MAUST, NEVA Belle, *Domestic Science*
MAXEY, JOHN Wesley, *Athletic Director*
MICKEL, RAYMOND Albert, *History*
MILLER, Abram BROWN, *Math., and Foreman of City Educational Extension*
MILLER, ELSIE Elizabeth, *Latin and History*
MILLER, HELEN Frances, *Vocational Household Arts*
MILLER, SEBASTIAN Christian, *History*
MINNICH, HAZEL Marguerite, *Physics and Zoology*
MOOMAW, MABEL Ellen (Winger), *Home Economics*
MOW, BAXTER Merrill
MYER, ELIZABETH
MYERS, DORIS
MYERS, IDAMAE
MYERS, JACOB Emory
MYERS, LOIS, *French*
PAUL, Ira CLIFFORD, *Math. and Physics*
PHILLIPS, GEORGE W———, *Math.*
REED, Millie Margaret VASHTI, *English and History*
REITZ, WILLIAM W———, *Agriculture*
REPLOGLE, FREDerick Allen, *English and History*
REPLOGLE, GEORGE Brown, *History*
RININGER, CHESTER Arthur, *Math. and Science*
ROOP, ETHEL Amelia
ROOP, GEORGE Edward
ROYER, WILLIAM D———, *Science*
RUHL, ELMER Ruhl, *Science*
SARGENT, LUTIE Mary
SCHERFEE, SAMUEL H———, *Agriculture and Botany*
SCHROYER, CHESTER Franklin
SCHUBERT, CARL Clayton, *Science*
SCHWENK, CHARLES Albert, *Science*
SHEAFFER, REBEKAH Sadie, *English*

SHERRICK, DOROTHY Miriam Nevon
SHIRKY, EMILY Frances, *Home Economics*
SHIVELY, MARIE, *English and Math.*
SOLLENBERGER, ORVILLE Funk, *Latin and French*
STAUFFER, MARTIN Edward
STAUFFER, Mary BLANCHE, *French and Math.*
STUMP, LEVI Albert, *Agriculture and Science*
STUMP, MAUDE
SWIGART, ESTHER Naomi, *History*
TROSTLE, Susannah ETHEL, *English*
ULERY, J——— FRED, *Math.*
UTZ, RUTH Naomi
UTZ, SUSIE Lucinda, *English*
WAGENMAN, IRA Melvin
WAMPLER, OLIVE Mae
WARD, IDA Amine
WATKINS, ETHEL May, *Commerce and Normal Training*
WEST, DANIEL
WISE, CORA Viola
WOODSON, SELMA Brugh
YODER, CLARENCE Hinkle, *Science*
ZOOK, EMORY Alburtus, *Business*
ZOOK, GOLDA

Principals of High Schools or Academies

AKE, JOHN Alvin
ANTHONY, I——— S——— WILLIAM
BOITNOTT, JOHN Wesley
BOWMAN, Daniel LOUIS
CLARKE, ROY English
COOL, NEWTON David
CROWELL, JOSEPH Alverton
CULLEN, MARTHA E——— (Urey)
FIFER, FLETA Magdalene
FLORA, A——— CLINE
FLORY, WALTER Samuel
GEHRETT, John FOSTER
HAMSTEAD, PETER E———
HARNLY, PAUL Witmore
HAWBAKER, MERLIN Ora
HEASTON, GLADYS Irene
HICKS, Early RUSSELL
HODGES, NATHAN Emery
HOFFMAN, Clarence ALBERT
HOLLINGER, ARCHIE Reed
HOLSINGER, CHARLES Roy
HOLSINGER, CLYDE Kagey
HOLSOPPLE, CHESTER F———
HORNER, MEYERS Berkley
HURST, JAMES Webb
HURT, Alfred BURMAN
MILLER, LEO Henry
MILLER, OSCAR S———
MORRIS, ARTHUR Fremont
OCKERMAN, James ELWOOD
PEOPLES, WALTER
PULLEY, HARRY H———
RYDER, RAYMOND Robert
SANGER, WILLIAM Henry
SAYLOR, SUSIE (Slusher)
SIMMONS, William BERLIN
SOLLENBERGER, David LAUREL
SPEICHER, HARRY Blaine
STAYER, Jacob CLYDE
STINEBAUGH, WALTER Curtis
STOUFFER, DAVID Andrew
THOMAS, MINOR Wine
UTZ, SAMUEL S———
VANIMAN, WILBUR Francis
WAGONER, JESSE Edward
WAKEMAN, Henry EARLY
WATKINS, George EARL
YODER, LESLIE James

Superintendents of Schools

BATES, CLYDE E———
BONAR, HUGH Samuel
BYERLY, Cary Clifford
CULLEN, RAY Raleigh
CRUMPACKER, HARRISON Charles
DUKER, CHAUNCEY H———
ESHELMAN, BRUCE Negley
HAMER, Oliver STUART
HENDRICKSON, IRA R———
HOERNER, JOHN Andrew
HOLLAR, E——— CLEVELAND
IRICK, SIMON Henry
LONG, Ephraim WILBUR
LONG, HARVEY
McCORKLE, CHARLES Edward
MILLER, FORREST Adrian
MILLER, FREDERICK Martin
MOYERS, GRANT Tyler
MYER, CHARLES Isaac
SCHUE, ALBERT Clayton
SELLERS, ARTHUR Lee
SLIFER, CHARLES Henry
STONER, Edward NORRIS

County Superintendents of Schools

HELM, CHARLES Allen, *Assistant*
LAIR, Forest EARL, *Assistant*
MYERS, JOHN Clarence, *Division*
PETERS, David WILBUR
SAYLOR, CLYDE Talmage
TROSTLE, WILLIAM Peter

Teachers in Colleges, Universities and Normal Schools

ANDERSON, ALMA Gladys
BAUGHER, CHARLES Abba, *Physics and Chemistry*
BEERY, LEON Felix, *Music*
BIXLER, EDWARD Clinton, *Ancient Languages*
BLAIR, JOHN Alvin, *Education and Psychology*
BOOK, WILLIAM Ira, *Physics*
BOWMAN, JOSEPH L———
BRANDT, JESSE Christian, *Mathematics*
BRUBAKER, MARIE Hannah (Woody) *Physical Education*
BRUMBAUGH, NORMAN Jodon, *Chemistry*
BOYER, DANIEL Webster, *Voice*
BURKHOLDER, CHRISTIAN Keller, *Accounting*
BYER, FRANKLIN John, *Bible and Public Speaking*
CABLE, William ARTHUR, *Public Speaking*
CASSEL, ADA Shank, *Latin*
CLAYBBAUGH, HARRY A———, *Personal Work*
COFFMAN, LUTHER Clinton, *English and Latin*
COOL, NEWTON David, *Education*
CRAIK, Elme LeROY, *History*
CROTSLEY, George ALFRED, *Mathematics*
CROUTHAMEL, FLOY Souder, *Biology*
CROWELL, JOSEPH Alverton, *Education*
CULLER, ELMER Augustin
DAVIS, Charles ERNEST, *Bible*
DAVIS, ORLEY Glen, *Public Speaking*
DEETER, JOHN Wilby, *Bible*
DICKENS, OLIVIA, *English*
DICKEY, JOHN Priest, *Bible*
DILLING, ROY, *Voice*
DOTTERER, JOHN Ezra, *Mathematics*
DOVE, ALICE Margaret (Brumbaugh), *French*
DOVE, FREDERICK Denton, *Social Science*
DUPLER, ALPHÆUS William, *Biology*
EIKENBERRY, AMOS R———, *Agriculture*
EIKENBERRY, William LEWIS, *Education*
ELLIS, CHARLES Calvert, *Education*
EMMERT, JESSE Benedict, *Missions*
EMMERT, MICHAEL Wolfe, *Bible*
FAHNESTOCK, AMANDA (Kauffman), *Bible*
FITZWATER, PERRY Braxton
FLORY, JOHN Samuel, *English*
FOGELSANGER, LUELLA Grace, *Shorthand and Typewriting*
FRANTZ, HARPER Wine, *Chemistry*
FRANTZ, RAY W———, *Physical and Mental Health*
FRANTZ, RUTH, *Expression and English*
FRIES, Jeremiah HOWARD, *Commercial*
GARBER, PAUL Neff, *History*
GIBBLE, BERNICE, Kathryn, *Piano and Chorus*
GILBERT, JAMES Zacchæus, *Biology*
GINGRICH, JACOB Herr
GLICK, JOHN Titus, *History*
GOOD, FREDERICK Foreman, *Physics*
HAMER, Oliver STUART, *Summer Normal*
HARLEY, HARRISON LeRoy, *Psychology*
HARLEY, JACOB Stover, *English and German*
HARNLY, HENRY Jacob, *Biology*
HAUGH, BENJAMIN S———, *Voice and Piano*
HAUGH, LAURA Esther (Harshbarger), *Public Speaking*
HECKMAN, Jacob HUGH, *Sociology and Ethics; Supt. Correspondence-Study Dept.*
HECKMAN, SAMUEL Brumbaugh, *Education, and Director of Educational Clinic*
HELSER, MAURICE David, *Animal Husbandry; Chief in Meat Investigation, Experiment Station*
HERSHEY, John WILLARD, *Chemistry*
HOFF, EMANUEL Buechley, *Bible*
HOFF, ERNEST Gockley, *Biblical Languages and Literature*
HOFFER, IRWIN Seymour, *Mathematics*
HOLL, CARL Waldo, *Chemistry*
HOLL, DIO Lewis, *Mathematics*
HOLLENBERG, GEORGE Jacob
HOLLINGER, ALMA, *Biology*
HOLSINGER, CLYDE Kagey, *High School Methods, in Summer Normal*
HOOVER, DAVID Henry, *Sociology*
HOOVER, JOHN Heavner, *Psychology*
HOOVER, Oliver PERRY, *Greek and Latin*
HOOVER, WILLIAM I——— T———, *Philosophy*
HOWE, CARL Ellis, *Biology*
HUMBERT, WILLIAM Kinzie, *History*
IKENBERRY, CHARLES Samuel, *Bible and Religious Education*
JOHN, JOHN Jay, *Mathematics*

KEIM, Clarence RAY, *Mathematics*
KINSEY, WILLIAM, *Bible*
KINTNER, EDWARD, *Chemistry and Biology*
KIRACOFE, EDGAR Stuart, *Athletic Coach*
LEAR, JOHN Wallace, *Homiletics*
LEHMAN, DELLA, *English*
LEITER, LABAN Wingert, *Biology*
MALLOTT, FLOYD Elwood, *Church History*
MAPHIS, OMER Benjamin, *Religious Education*
McGAFFEY, Mary EDITH, *English*
McKEE, WILBUR Kaylor, *English*
METZLER, BURTON, *Greek*
MILLER, MINOR Cline, *Religious Education*
MILLER, JOHN David, *Preventive Medicine*
MILLER, PAULINE Patricia, *Music*
MILLER, SAMUEL J., *English and Modern Languages*
MOHLER, ROBERT Ellsworth, *Agriculture*
MORRIS, CHARLES Stephen, *Mathematics and Physics*
MORRIS, JAMES Henry, *Church History*
MOYER, ELGIN Sylvester, *Missions*
MUIR, GLADDYS Esther, *History and Spanish*
MURPHY, Sara FLORENCE (Fogelsanger), *English*
MYERS, GARY Cleveland, *Education*
MYERS, OSCAR Reiff, *English*
MYERS, TOBIAS Timothy, *New Testament Literature and Exegesis*
MYERS, WELDON Thomas, *English*
NICODEMUS, RUTHERFORD Herman
NININGER, HARVEY Harlow, *Biology*
NYE, HARRY Hess, *Social Science*
PETERS, WOODFORD W———, *Education*
POSTMA, Sarah ELIZABETH
RANDOLPH, Henry SHERFY, *Religious Education*
REBER, DANIEL Conrad, *Ancient Languages*
RESSER, CHARLES Elmer, *Geology and Geography*
ROLLER, Charles WILLIAM, *Music*
ROOP, EDITH Elizabeth (Pfoutz), *China Painting and Music*
ROWLAND, CHARLES L———, *Singing*
ROYER, GALEN Brown, *Missions and Comparative Religions*
SANGER, VESTA, *Mathematics*
SCHWALM, VERNON Franklin, *History and Political Science*
SHERRICK,, MARVIN Manam, *Philosophy and Psychology*
SHIVELY, CHARLES Stacy, *Mathematics and Physics*
SHIVELY, LEVI Stephen, *Mathematics and Physics*
SHISLER, SARA Cassel, *Ancient Languages*
SMITH, ROGER Cletus, *Entomology*
SOLLENBERGER, Isaac JACOB, *Biology*
STAYER, Jacob CLYDE, *Physical Director*
STRAUSBAUGH, PERRY Daniel, *Botany*
STUDEBAKER, ELLIS M., *Greek and Bible*
STUDEBAKER, MARK Earl, *Commerce*
SWADLEY, LAURA (Gwin), *Pedagogy and Bible*
SWIGART, WILLIAM Joseph
SWOPE, AMMON, *Education*
TANNREUTHER, GEORGE Washington, *Zoology*
THOMAS, IRA Fauver, *Commercial*
TROSTLE, EVA Alora
VIA, JENNY, (Miller), *Voice and Chorus*
WAGENMAN, IRA Melvin, *Athletics*
WAMPLER, SADIE Irene (Stutsman) *English and Expression*
WENGER, RUSSELL Cloppert, *Bible Literature and Church History*
WHITE, JOHN Bowman, *History*
WIDDOWSON, FRANK Ridley, *Demonstrator in Gynecology and Instructor in Anesthesia*
WINGER, ROGER Daniel, *Religious Education*
WRIGHT, CHARLES Conrad, *Political Science*
WRIGHT, FRANK James, *Geology*
YODER, JOSEPH J., *Bible and Social Science*
ZIEGLER, SAMUEL Horning, *Lecturer in School of Education*
ZIEGLER, MICHAEL Jacob, *Psychology*

Heads of Higher Educational Institutions, 1921-22

BOWMAN, PAUL Haynes, *College*
BRUMBAUGH, AARON John, *College*
BRUMBAUGH, Isaac HARVEY, *College*
BURKHOLDER, CHRISTIAN Keller, *Accounting*
EISENBERG, John LINWOOD, *State Normal School*

FUNDERBURGH, ISAAC Vaulin, *College*
HARLEY, WILLIAM Price, *Director of Normal Training Schools*
KURTZ, Daniel WEBSTER, *College*
MEYER, JACOB Gibble, *College*
MOHERMAN, TULLY S., *College*
MURPHY, ROSS Dale, *College*
PUTERBAUGH, ROY H., *Business College*
WIDDOWSON, JAMES, *State Normal School*
WIEAND, ALBERT Cassel, *Theological Seminary*
WINGER, OTHO, *College*
YOUNG, EMANUEL Sprankle, *Bible Correspondence School*

Teachers, Unclassified

BAIR, GROVER Cleveland
BECHTEL, BLAIR Baker
BEER, JENNIE
BOWMAN, Joseph PRICE
BROOKS, HARLAN Jesse, *Teacher of Salesmanship*
BROWER, ELVA Elizabeth
CLEMMER, KATHRYN (Beckley), *Music*
DEETER, EFFEL Nancy (Stump), *Art*
ELLER, HENRY Cline
FLORY, ANNA
FLORY, Lillie KATHERINE
GARNER, OREN Charles
GLICK, Joseph PAUL
GRIFFITH, MARGARET May, *Bible Teacher*
HENDRICKSON, ADDIE (Windle), *Art*
HEPNER, WALTER Ray
MAUST, OLIVE, *Private Tutor*
MENTZER, ELSIE, *Music*
MIERLY, BEULA, *Massage*
MILLER, GRACE (Hileman), *Conductor of Japanese and Mexican Night School*
MOYER, RAYMOND Tyson, *School in China*
ROYER, GERTRUDE Anna, *Piano*
SCHMIDT, JONATHAN David, *Private Tutor*
SOLANKI, Virsinh Vagji
THRONE, JOHN Emory, *Foreign School*
VOGT, ALICE Nadene, *Foreign Girls' School*
WALKER, FLORENCE Mary (Bryant)
WOLF, IVA Viola
YEATER, ELVA Elizabeth
YIN, Han Chang

Miscellaneous Positions Connected with Educational Work

BRUMBAUGH, JOHN Calvin, *Research Director in City Schools*
CASSADY, John Henry, *College Financial Secretary*
FLOHR, EARL Wilbur, *Field Secretary for College*
GINGRICH, JACOB Herr, *Field Director for College*
IKENBERRY, JOHN William, *Business Manager of College*
SANGER, WILLIAM Thomas, *Executive Secretary, State Teachers' Association, and Editor of State Educational Magazine*
SHIVELY, LEVI Stephen, *College Cashier*
ULERY, Joseph EDSON, *College Financial Secretary*
ZIEGLER, SAMUEL Horning, *Director of Public School History and Civics*

Undertaker

WORKMAN, CLIFFORD Arthur

Veterinary Surgeon

MILLER, ALBERT Wilson

Welfare Workers

FINNELL, VIRGIL Carl, *Secretary, Illinois Anti-Tobacco Association*
HOLSOPPLE, FRANCES Quinter, *Social Psychologist*
JOHNSON, CARMAN Cover, *Personnel Worker for Business Firm*
LANDIS, JOHN Forest, *Social Worker*
VAN DYKE, CATHERINE (Beery), *Mothers and Daughters' Work*
YOHN, ORA Kagey (Hale), *United Charities Worker*

Y. M. C. A. and Y. W. C. A. Workers

BOMBERGER, DAVID Roy, *Religious Worker*

HARLOW, GEORGE William, *Physical Director*

HOLSINGER, Isaac EDWARD, *Field Scout Executive*

LINT, PERRY A——, *Boy Scout Executive*

MURRAY, LOLA Catherine

REICHARD, LAWSON Funk, *Director Boys' Work*

RINEHART, BLANCH Florence, *Director of General and Religious Education*

ROBINSON, WILLIAM Alexander, *Deputy Comptroller, International Committee, Y. M. C. A.*

ROHRER, HARRY Walker, *Executive Secretary*

Index to Avocations

This index is limited to persons now living, whose biographies are included in this book, and has been very closely culled. Except in the case of authorship, it aims to include only those who are at present or have recently been engaged in the respective avocational pursuits, or who have followed them intermittently for years. Evangelists and persons pursuing graduate research are not included.

Authors

(Authors of academic theses are not included in this index, nor are those who are at present engaged in the writing of books. In this connection, however, it is of interest here to note that S. Z. Sharp has in press a History of Education in the Church of the Brethren; that James A. Sell, J. H. Morris, and J. M. Henry have completed, respectively, histories of the Church of the Brethren in the Middle District of Pennsylvania, in the State of Oklahoma, and in the State of Maryland; that William E. Roop has been compiling data for a history of the Brethren in Maryland; and that John D. Roop, Jr., has in preparation a history of the Brethren in the World War.

It should be noted, also, that while authors of published scientific and technical papers are included, persons are not included on the basis of general or religious contributions to periodicals, unless they have been prolific writers of this type of production.

BATES, ELIZABETH (Royer)
BEERY, ADALINE (Hohf)
BECKNER, WILLIAM Oliver
BLOUGH, ELIZABETH (Delp) Rosenberger
BLOUGH, JEROME E.
BLOUGH, SILAS S.
BRANDT, HARRY Alonzo
BRUMBAUGH, GAIUS Marcus
BRUMBAUGH, MARTIN Grove
BRUMBAUGH, NOAH Jay
BRUMBAUGH, NORMAN Jodon
CLINE, JUSTUS Henry, *Geological Papers, Maps and Charts*
CRAIK, ELMER LeRoy
CRISLER, RUBY Mildred (Buckman), *Technical Bulletins*
DUPLER, ALPHAEUS William, *Botanical Papers*
EIKENBERRY, William LEWIS, *Botanical Literature*
ELLIS, CHARLES Calvert
FALKENSTEIN, GEORGE Ness
FITZWATER, PERRY Braxton
FLORY, JOHN Samuel
FRANCIS, Jacob Gottwals
GARST, JESSE Oscar
GILBERT, JAMES Zacchaeus
GOOD, FREDERICK Foreman
HACKMAN, ISAAC Z.
HECKMAN, Jacob HUGH
HELSER, MAURICE David
HOFF, EMANUEL Buechley
HOLSINGER, CLYDE Kagey
HOLSOPPLE, FRANCES Quinter
KINSEY, WILLIAM
KURTZ, Daniel WEBSTER
LONG, RAYMOND Victor
McCORKLE, CHARLES Edward
MEYER, JACOB Gibble
MILLER, JOHN Ezra
MILLER, MINOR Cline
MOHERMAN, TULLY S.
MOORE, JOHN Henry
MORRIS, JAMES Henry
MYERS, GARY Cleveland, *Technical Psychological and Educational Papers*
NININGER, HARVEY Harlow, *Sci-e fi Papers*
POLLARD, LEE Ward, *Short Stories and Novels*

REBER, DANIEL Conrad
ROSS, AMOS Walter
ROYER, GALEN Brown
SCHWALM, VERNON Franklin
SELL, JAMES Arnold
SHERRICK, MARVIN Manam
SHICKEL, ELSIE Naomi
STOVER, WILBUR Brenner
STRAUSBAUGH, PERRY Daniel, *Biological Papers*
TANNREUTHER, GEORGE Washington, *Scientific Papers*
WIDDOWSON, FRANK Ridley, *Medical Literature*
WINGER, OTHO
YOUNG, EMANUEL Sprankle
ZIEGLER, SAMUEL Horning

Poets and Hymn Writers

BEERY, ADALINE (Hohf)
BLOUGH, ELIZABETH (Delp) Rosenberger
SELL, JAMES Arnold
SHERRICK, MARVIN Manam
WINE, MARY (Stoner)

Editors

(It should be recalled that editors by vocation are not included in this list.)

ANTHONY, I——— S——— WILLIAM
BEERY, ADALINE (Hohf)
BEERY, WILLIAM
BRUMBAUGH, GAIUS Marcus
BRUMBAUGH, MARTIN Grove
CABLE, William ARTHUR
EIKENBERRY, William LEWIS
HECKMAN, Jacob HUGH
SANGER, HOMER Festus

Lecturers

ALBAUGH, HENRY Preston
BLAIR, JOHN Alvin
BRUMBAUGH, MARTIN Grove
ELLIS, CHARLES Calvert
EMMERT, MICHAEL Wolfe
GARBER, JOHN Absolom
GILBERT, JAMES Zacchaeus
HAINES, AMOS Hoppock
HOLSINGER, CLYDE Kagey
HOOVER, WILLIAM I——— T———
JOHNSON, CARMAN Cover
KURTZ, Daniel WEBSTER
MILLER, JOHN Ezra
TINKLE, WILLIAM John
WINGER, OTHO

The Creative Fine Arts

COX, JOHN Matthew, *Landscape Painting and Designing*
HAUGH, BENJAMIN S———, *Composer of Music*
MUIR, FREEMAN George, *Art, Painting and Sketching*

Welfare Workers

FLORA, A——— CLINE, *Boys' Work, Y. M. C. A.*
GOOD, FREDERICK Foreman, *Settlement Work*
HOLLAR, E——— CLEVELAND, *Supervisor of Community Center*
MURRAY, LOLA Catherine, *Y. W. C. A. Work*
PRATHER, JOHN Perry, *Secretary, No-Tobacco (State) League*
VAN DYKE, CATHERINE (Beery), *Mothers and Daughters' Work*

Inventors

MILLER, GEORGE Aaron, *a Uniflow Steam Engine*
POLLARD, LEE Ward, *Chemical Household Preparations*
REPLOGLE, Daniel BENSON, *Electric Cleaner and Other Electrical Appliances*

Business Activities

GEIGER, LINWOOD Townsend, *Poultry Business*
GOOD, STOLER Barkdoll, *Coal Dealer*
GREGORY, ORRIN B———,*Carpenter; Poultry Farm*
HARTMAN, Jay LLOYD, *Farming*
HEPNER, WALTER Ray, *Orange Grower*
HURT, Alfred BURMAN, *Farming*
JOHN, JOHN Jay, *Surveying*
JORDAN, RAYMOND Preston, *Investment Dealings*
KELTNER, CHARLES Henry, *Farming*
REBER, DANIEL Conrad, *Subscription Agency*
REPLOGLE, ARNOLD Miller, *Gas Coal Company*
SHIRKY, JOSEPH Bowman, *Real Estate*
TROSTLE, BURTON Spangler, *Stock-raiser and Poultryman*

Miscellaneous

BOOK, Isaac BRUCE, *Taxidermy*
BRUMBAUGH, GAIUS Marcus, *Genealogy*
GOCHENOUR, DAVID T———, *Has Collected and Classified Molluscae of Philippine Islands*
GROSSNICKLE, FOSTER Earl, *Superintending Chautauquas*
SANGER, WILLIAM Henry, *Orchardist*
WATKINS, George EARL, *Second Lieutenant, Field Artillery, Army Reserve Corps*
WRIGHT, FRANK James, *Assistant State Geologist*

Index of Recipients of Scholastic Degrees

Arranged in Chronological Order

Doctors of Philosophy

The Ph. D. degree, which requires about three years of work above the college course, is usually regarded as the highest mark of scholastic distinction. Recipients of this degree are required to have shown marked ability in original research and investigation.

HUBER, LEONARD (Never received the degree, but spent fifteen years in the University of Munich, Germany, prior to 1854, eight of these years in the study of philology and Oriental languages, thus easily equalling the work done at the present day for the Ph. D. degree.)

Recipient of Degree	Year	Institution Conferring Degree
*MILLER, HOWARD,	1891	McPherson College
BRUMBAUGH, MARTIN Grove,	1894	University of Pa.
HARNLY, HENRY Jacob,	1900	Wesleyan University
CULLER, DAVID D.,	1904	University of Denver
ELLIS, CHARLES Calvert,	1904	Wesleyan College
TANNREUTHER, GEORGE Washington,	1905	University of Chicago
HECKMAN, SAMUEL Brumbaugh,	1906	University of Pa.
ELLIS, CHARLES Calvert,	1907	University of Pa.
FLORY, JOHN Samuel,	1907	University of Va.
BIXLER, EDWARD Clinton,	1909	University of Pa.
FOSTER, ORA Delmer,	1911	Yale University
HOOVER, WILLIAM I——— T———.,	1911	Central University
MYERS, WELDON Thomas,	1912	University of Va.
BOOK, WILLIAM Ira,	1913	University of Pa.
EISENBERG, John LINWOOD,	1913	University of Pa.
GEORGE, Thomas EZRA,	1913	Oskaloosa College
MYERS, GARY Cleveland,	1913	Columbia University
COX, JOHN Matthew,	1915	Oskaloosa College
SANGER, WILLIAM Thomas,	1915	Clark University
DUPLER, ALPHAEUS William,	1916	University of Chicago
MURPHY, Sara FLORENCE (Fogelsanger),	1917	University of Pa.
RESSER, CHARLES Elmer,	1917	George Washington University
SHIVELY, LEVI Stephen,	1917	University of Chicago
SMITH, ROGER Cletus,	1917	Cornell University
WRIGHT, FRANK James,	1918	Columbia University
HOLSOPPLE, FRANCES Quinter,	1919	University of Pa.
SHIVELY, CHARLES Stacy,	1919	University of Denver
GARBER, JOHN Absolom,	1920	George Washington University
HENRY, JERRY Maurice,	1920	George Washington University
HOOVER, JOHN Heavner,	1920	University of Kans.
STRAUSBAUGH, PERRY Daniel,	1920	University of Chicago
ZIGLER, MICHAEL Jacob,	1920	Cornell University
HOOVER, ORA L.,	1921	Ohio State University
CRAIK, ELMER LeRoy,	1922	University of Kans.
CULLER, ELMER Augustin,	1922	University of Chicago
BRUMBAUGH, NORMAN Jodon,	1923	University of Pa.
WOODARD, JOHN,	1923	University of Chicago

* Honorary Degree.

Doctor of Science in Hygiene

BECKER, ELERY R———.,	1923	Johns Hopkins University

Doctors of Law

(LL. D.—An honorary degree)

MILLER, DANIEL Long—Mount Morris College offered the degree about 1901, but D. L. Miller declined it.

Recipient of Degree	Year	Institution Conferring Degree
*SHARP, SOLOMON Zook,	1889	Mount Morris College
*BRUMBAUGH, MARTIN Grove,	1901	Mount Morris College
*MILLER, JOHN Ezra,	1912	Mount Morris College
*GILBERT, JAMES Zacchaeus,	1918	Mount Morris College
*IKENBERRY, LEVI Daniel,	1918	Manchester College
*WINGER, OTHO,	1918	Mount Morris College
*HOOVER, WILLIAM I——— T———,	1920	Manchester College

Doctors of Literature

(Litt. D.—An honorary degree)

*HOOVER, Oliver PERRY,	1912	Mount Morris College
*BRUMBAUGH, MARTIN Grove,	1915	Lafayette College
*SHERRICK, MARVIN Manam,	1917	Mount Morris College
*FLORY, JOHN Samuel,	1922	Mount Morris College
*BRUMBAUGH, Isaac HARVEY,	?	Ursinus College

Doctors of Literary Humanities

(L. H. D.—An honorary degree)

*MILLER, SAMUEL J.,	1916	McPherson College
*BRUMBAUGH, MARTIN Grove,	1917	Susquehanna University
*HOLSOPPLE, FRANK Ferry,	1917	McPherson College
*SHERRICK, MARVIN Manam,	1918	Manchester College

Doctors of Science

(Sc. D.—An honorary degree)

*EIKENBERRY, William LEWIS,	1912	Mount Morris College
GILBERT, JAMES Zacchaeus,	1918	McPherson College

Doctors of Divinity

(D. D.—An honorary degree)

*STOVER, WILBUR Brenner,	1902	Mount Morris College
*MYERS, TOBIAS Timothy,	1905	Juniata College
*FITZWATER, PERRY Braxton,	1909	Muskingum College
*BLOUGH, JACOB M.,	1911	Juniata College
*KURTZ, Daniel WEBSTER,	1911	Juniata College
*YOUNT, WALTER Bowman,	1913	Blue Ridge College
*FRANTZ, EDWARD,	1914	McPherson College
*YOUNG, EMANUEL Sprankle,	1916	Manchester College
*CRUMPACKER, FRANKLIN Henry,	1917	McPherson College
*EMMERT, MICHAEL Wolfe,	1917	Mount Morris College
*MOHERMAN, TULLY S.,	1917	Juniata College
*WIEAND, ALBERT Cassel,	1917	Manchester College
*BOWMAN, PAUL Haynes,	1918	Blue Ridge College
*DICKEY, JOHN Priest,	1918	Manchester College
*ROYER, GALEN Brown,	1918	Mount Morris College
*WINGER, OTHO,	1918	Manchester College

* Honorary degree

Doctor of Sacred Theology

(S. T. D.—An honorary degree)

*HOFF, EMANUEL Buechley, ...1917 Bethany Bible School

Doctor of Theology—Th. D.

HOOVER, DAVID Henry, ...1919 Southern Baptist Theological Seminary

Doctors of Pedagogy—Pd. D.

REBER, DANIEL Conrad, ...1902 New York University
*McCORKLE, CHARLES Edward, ...1917 Ohio University

Doctors of Medicine—M. D.

STURGIS, DANIEL B———., (Licensed by Ill. State Board)
BRUMBAUGH, ANDREW Boelus, ...1866 University of Pa.
ROSENBERGER, ABRAM Seidell, ...1870 (?) Cleveland University Medical School
BALLINGER, JOHN Brumbaugh, ...1877 Medical College of Ohio
BRUMBAUGH, GAIUS Marcus, ...1885 Howard University
BRUMBAUGH, GAIUS Marcus, ...1888 Georgetown University
POLLARD, RICHARD Thomas, ...1891 Baltimore Medical College
SHOEMAKER, JOHN L———, ...1891 Chicago Homeopathic Medical College
VAN DYKE, GEORGE Henry, ...1891 Northwestern University
HARSHBARGER, CHARLES P———, ..1892 Ky. School of Medicine
SHAFFER, CHARLES Porter, ...1892 College of Physicians and Surgeons, St. Louis
POLLARD, RICHARD Thomas, ...1893 Pittsburgh Medical College
HOFF, IDA (Wagner), ...1894 Hering Medical College
FAHRNEY, HENRY Peter, ...1895 Jefferson Medical College
SHAFFER, CHARLES Porter, ...1895 Jefferson Medical College
YEREMAN, O——— H———, ...1901 Hahnemann Medical College and Hospital
IRVIN, GEORGE Hoff, ...1903 Ohio State University
REBER, CONRAD S———, ...1903 University of Pa. Medical School
WHITEHEAD, IRA Bratton, ...1903 Jefferson Medical College
SAYLOR, John HARVEY, ...1904 Kansas City Medical College
BRUBAKER, Elias HARVEY, ...1905 Indiana Medical College
ROSS, CHARLES Fordice, ...1905 Medical College of Va.
STAYER, MAURICE Cameron, ...1905 Medico-Chirurgical College
BRUBAKER, Ora George, ...1906 University of Chicago
MILLER, JOHN David, ...1906 Medical College of Va.
SAPPINGTON, ERNEST Frederick, ...1906 Hahnemann Medical College of Philadelphia
SEIGART, SAMUEL Wakefield, ...1906 Illinois Medical College
ULREY, John Calvin, ...1906 Washburn College
WIDDOWSON, FRANK Ridley, ...1906 Jefferson Medical College
BLICKENSTAFF, AUGUSTUS Jacob, ...1907 Indiana University
BRUMBAUGH, CLOY Garver, ...1907 University of Pa.
HEASTON, WILLIAM C———, ...1908 Ensworth College of Medicine
METZGER, OWEN E———, ...1908 University of Mich.
MOYER, HERBERT Tyson, ...1909 Hahnemann Medical College of Philadelphia
CRIPE, EARL Jerome, ...1910 Purdue University
TONEY, WILMER Everett, ...1911 University of Mich.

* Honorary degree

CARROLL, JAMES Basil,	1912	Jefferson Medical College
COTTRELL, Asher RAYMOND,	1912	University of Illinois
COTTRELL, LAURA (Murphy),	1912	University of Chicago
NICKEY, BARBARA Marie,	1912	University of Illinois
WAMPLER, FREDERICK Jacob,	1913	University of Chicago
COFFMAN, HARRY Franklin,	1913	College of Physicians and Surgeons
CONNER, SAMUEL S.,	1913	Medical College of Va.
HERSCH, THOMAS Franklin,	1914	State University of Iowa
PEEBLER, RAY E———,	1914	University of Colo.
SHOEMAKER, GEORGE Gaius (M. D.?),	1914	University of Mich., Homeopathic Medical College
BREON, GUY L———,	1915	Hahnemann Medical College of Chicago
GARBER, PAUL A———,	1915	Indiana University
BRUBAKER, C——— FREEMAN,	1917	Eclectic Medical College
HENDERSON, IRA Mason,	1917	Jefferson Medical College
HORNING, DANIEL L———,	1917	Hahnemann Medical College
WINE, JOHN Eugene,	1917	Medical School of Va.
BOWMAN, John CLINTON,	1918	Ohio State University
GOCHENOUR, DAVID T———,	1919	George Washington University
HERSHBERGER, James WARREN,	1919	University of Pittsburgh
HOOVER, ROY Michael,	1919	University of Va.
McCORKLE, WALKER Ellsworth,	1919	University of Illinois
BEERY, GENO Ethel,	1920	Hahnemann Medical College
COFFMAN, CARL Flory,	1921	Northwestern University
GWIN, ETHEL Anna,	1921	
MILLER, BLANCHE (Bonsack),	1921	University of Cincinnati
MILLER, HAROLD Clayton,	1921	University of Cincinnati
MILLER, Marcus CLEMENT,	1921	Ohio State University
BURKE, HOMER Lionel,	1922	Northwestern University
MILLER, LAWRENCE Albert,	1923	State University of Iowa
SPRENKLE, EDWARD E.,	1923	University of Pa.

Doctors of Osteopathy—D. O.

MILLER, SAMUEL Bechtold,	1902	Still College of Osteopathy
BOROUGH, LOVA (Dickey),	1909 (?)	Amer. College of Osteopathy
BOROUGH, SAMUEL,	1909 (?)	Amer. College of Osteopathy
SHELLENBERGER, John MOHLER,	1918	Amer. School of Osteopathy

Doctor of Chiropractic—D. Chir.

DUDTE, MARGARET Mary,	1917	Carver Chiropractic College

Doctor Naprapathy—N. D.

GREIDER, MARTHA Mae,	1921	Chicago College of Naprapathy

Doctor of Veterinary Medicine—D. V. M.

MILLER, ALBERT Wilson,	1912	Indiana Veterinary College

Doctors of Dental Surgery—D. D. S.

*GEISER, JOHN Silas,	1895	University of Pa.
BLICKENSTAFF, ELI E———,	1903	Indiana Dental College
CLEMMER, RHINORD Zirgler,	1903	Medico Chirurgical College
STEVENSON, JOSEPH Samuel,	1902	University of Pa.
STRICKLER, Robert EDWARD Lee,	1903	University of Md.
KRANING,		

* Honorary degree

WRIGHT, ...
YODER, RALPH Ernest, ...1909 College of Dental and Oral Surgery
METZGER, ELDO O———, ...1910 Indiana Dental College
ENGLAND, DAVID Leon, ...1915 University of Southern Calif.
LICHTENWALTER, RUSSELL Brenneman, 1918 University of Southern Calif.
ELLENBERGER, FRANK Polk, ...1919 Creighton University

Masters of Arts

The A. M. degree represents the creditable completion of one year of work above the standard college course, and is usually confined to two departments of study: one, called a major, in which about two-thirds of the work is done, and the other, called a minor, in which the remainder is pursued.

*KIMMEL, LEWIS, ...1863 Allegheny College
MILLER, OLIVER W——— (Good authority claims for him an A. M. Degree. No evidence whether earned or honorary)
*ROYER, JOHN Grove (Probably received an honorary A. M. degree from a college in Missouri some time between 1875 and 1890.)

SHARP, SOLOMON Zook, ...1875 Jefferson College
*OCKERMAN, James ELWOOD, ...1883 National Normal University
SAYLOR, JOSEPH Eisenberg, ...1887 Ursinus College
ROOP, WILLIAM Ezra, ...1889 Western Md. College
HARNLY, HENRY Jacob, ...1892 Ill. Wesleyan University
*FRANTZ, EDWARD, ...1893 Ohio Northern University
*ARNOLD, CHARLES Edward, ...1893 Ohio Northern University
LECKRONE, QUINCY, ...1893 Ohio Central College
BRUMBAUGH, MARTIN Grove, ...1893 University of Pa.
GARST, JESSE Oscar, ...1895 Ohio Northern University
GILBERT, JAMES Zacchaeus, ...1895 University of Kans.
HOOVER, Oliver PERRY, ...1895 DePauw University
HOOVER, WILLIAM I——— T———, ...1895 DePauw University
GOSHORN, EZRA N———, ...1896 DePauw University
CLEAR, JOHN Daniel, ...1897 University of Kans.
HAINES, AMOS Hoppock, ...1897 Yale University
BRUMBAUGH, Isaac HARVEY, ...1899 Harvard University
MYERS, OSCAR Reiff, ...1899 University of Mich.
IKENBERRY, LEVI Daniel, ...1900 Ohio Northern University
WIEAND, ALBERT Cassel, ...1900 McPherson College
TANNREUTHER, GEORGE Washington, ..1901 Antioch College
CULLER, DAVID D., ...1902 University of Mich.
ELLIS, CHARLES Calvert, ...1902 Ill. Wesleyan University
MILLER, JOHN Ezra, ...1902 University of Ill.
SHERRICK, MARVIN Manam, ...1902 University of Mich.
LECKRONE, CHARLES, ...1903 Indiana University
MYERS, JOHN Clarence, ...1904 Bridgewater College
BIXLER, EDWARD Clinton, ...1905 Western Maryland College
HECKMAN, SAMUEL Brumbaugh, ...1905 University of Pa.
BALDWIN, RAYMOND William, ...1906 McPherson College
HEDINE, MARY Elizabeth (Frantz), ...1906 McPherson College
SUTER, JESSE Dwight, ...1906 University of Wis.
WINGER, OTHO, ...1907 Indiana University
BALDWIN RAYMOND William, ...1908 University of Kans.
CRUMPACKER, FRANKLIN Henry, ...1908 McPherson College
EISENBERG, John LINWOOD, ...1908 Ursinus College
KURTZ, Daniel WEBSTER, ...1908 Yale University
MYERS, WELDON Thomas, ...1908 University of Va.
WIDDOWSON, JAMES, ...1908 Columbia University
FOSTER, ORA Delmer, ...1909 Oberlin College
REBER, DANIEL Conrad, ...1909 Ursinus College
CLINE, JUSTUS Henry, ...1910 Northwestern University

* Honorary degree

HANAWALT, WILLIAM Cyrus Replogle,	1910	University of Southern Calif.
HOFFMAN, HARVEY Blaine,	1910	University of Kans.
HOLSINGER, LLOYD Clinton,	1910	Northwestern University
*HOLSOPPLE, FRANK Ferry,	1910	Juniata College
SANGER, WILLIAM Thomas,	1910	Indiana University
SHIVELY, CHARLES Stacy,	1910	University of Denver
CRAIK, Elmer LeROY,	1911	University of Kans.
FURREY, GEORGE Washington,	1911	University of Mich.
HOLSINGER, CHARLES Roy,	1911	University of Mich.
GOOD, FREDERICK Foreman,	1911	Columbia University
*JOHNSON, CARMAN Cover,	1911	Juniata College
LAYMAN, GEORGE Alphaeus,	1911	Princeton University
WRIGHT, FRANK James,	1911	University of Va.
COX, JOHN Matthew,	1912	Oskaloosa College
LONG, ISAAC Samuel,	1912	Bridgewater College
*MILLER, JOHN David,	1912	Bridgewater College
SCHLOSSER, RALPH Wiest,	1912	Ursinus College
WAMPLER, FREDERICK Jacob,	1912	Bridgewater College
ZIEGLER, SAMUEL Horning,	1912	Ursinus College
BOWMAN, PAUL Haynes,	1913	University of Pa.
BRENNEMAN, LEO Leslie,	1913	Columbia University
CONNER, SAMUEL S.,	1913	Bridgewater College
HOLSINGER, Isaac EDWARD,	1913	University of Pittsburgh
*BEAHM, Joseph CHARLES,	1914	Oskaloosa College
GLICK, Harry NEWTON,	1914	Northwestern University
HAMER, Oliver Stuart,	1914	University of Chicago
*HOFF, EMANUEL Bucehley,	1914	Manchester College
HOLLINGER, ALMA,	1914	University of Mich.
HOOVER, DAVID Henry,	1914	Bridgewater College
KINTNER, EDWARD,	1914	Ohio State University
LONG, RAYMOND Victor,	1914	Teachers' College, Columbia University
MEYER, JACOB Gibble,	1914	Columbia University
MILLER, Abram BROWN,	1914	Columbia University
SCHERFEE, SAMUEL H———,	1914	University of Ill.
STONER, DAVID Lee,	1914	Columbia University
SWOPE, AMMON,	1914	University of Chicago
WOODARD, JOHN,	1914	University of Missouri
*BECKNER, WILLIAM Oliver,	1915	McPherson College
BRUMBAUGH, NORMAN Jodon,	1915	Harvard University
EBY, ENOCH H———,	1915	McPherson College
FLOHR, ELLA Elizabeth (Miller),	1915	Bridgewater College
GARBER, JOHN Absolom,	1915	George Washington University
HARLEY, WILLIAM Price,	1915	Columbia University
HOLSINGER, CLYDE Kagey,	1915	George Peabody College for Teachers
KIEFFABER, GEORGE Washington,	1915	Leland Stanford Jr. University
LONG, Ephraim WILBUR,	1915	University of Pittsburgh
McCORKLE, CHARLES Edward,	1915	Clark University
MORRIS, CHARLES Stephen,	1915	Ohio State University
NOFFSINGER, JOHN Samuel,	1915	University of Chicago
RESSER, CHARLES Elmer,	1915	George Washington University
SMITH, ROGER Cletus,	1915	Ohio State University
WALTZ, Benjamin FRANKLIN,	1915	Franklin and Marshall College
ALLEY, HOWARD Lee,	1916	Bridgewater College
ANTHONY, I——— S——— WILLIAM,	1916	Columbia University
FLORA, A——— CLINE,	1916	University of South Carolina
HARNLY, PAUL Witmore,	1916	University of Kans.
HEPNER, WALTER Ray,	1916	University of Southern Calif.
HORNER, FOSTER Gnagey,	1916	Columbia University
LONG, EDGAR Fanver,	1916	University of Kans.
McCORKLE, CHARLES Edward,	1916	Harvard University

* Honorary degree

MURPHY, Sara FLORENCE (Fogelsanger),	1916	University of Pa.
NININGER, HARVEY Harlow,	1916	Pomona College
NYE, HARRY Hess,	1916	University of Pa.
OBERHOLTZER, ISAIAH Ebersole,	1916	Oberlin Graduate School of Theology
ROHRER, HARRY Walker,	1916	University of Pa.
SCHWALM, VERNON Franklin,	1916	University of Chicago
SHIVELY, LEVI Stephen,	1916	University of Chicago
WHITE, JOHN Bowman,	1916	University of Chicago
BRECHBILL, Henry HARPER R———,	1917	University of Pittsburgh
BRUMBAUGH, AARON John,	1917	University of Chicago
CROWELL, JOSEPH Alverton,	1917	Columbia University
CRUMPACKER, ANNA L——— (Newland),	1917	McPherson College
DOTTERER, JOHN Ezra,	1917	University of Ill.
FUNDERBURGH, ISAAC Vaughn,	1917	University of Southern Calif.
GAUNT, JOHN Leonard,	1917	Columbia University
HARLEY, JACOB Stover,	1917	Columbia University
*JOHN, JOHN Jay,	1917	Blue Ridge College
MOW, BAXTER Merrill,	1917	University of Oxford (Eng.)
SEESE, ANNA (Bowman),	1917	Bridgewater College
SEESE, NORMAN Alexander,	1917	Bridgewater College
SPEICHER, EARL Edmon,	1917	University of Pa.
ZIGLER, MICHAEL Jacob,	1917	Clark University
BLAIR, JOHN Alvin,	1918	University of Kans.
BRUBAKER, NICHOLAS J.,	1918	University of Southern Calif.
DRIVER, CHARLES S———,	1918	Indiana University
EARLY, GEORGE Alexander,	1918	Bridgewater College
FLORY, EZRA,	1918	Manchester College
HENRY, Jerry MAURICE,	1918	George Washington University
HOLLENBERG, FREDERICK Mitchel,	1918	McPherson College
HOLLINGER, ARCHIE Reed,	1918	George Washington University
HOOVER, JOHN Heavner,	1918	University of Kans.
IKENBERRY, WILSIE Clayton,	1918	University of South Carolina
MILLER, SEBASTIAN Christian,	1918	University of Chicago
MORRIS, JAMES Henry,	1918	Bethany Bible School
RANDOLPH, IDA (Press),	1918	Manchester College
ROOP, GEORGE Edward,	1918	University of Mich.
STUMP, LEVI Albert,	1918	McPherson College
VAN DYKE, Benjamin HALL,	1918	Pomona College
VOGT, ALICE Nadene,	1918	University of Kans.
BRUMBAUGH, LEWIS Henry,	1919	University of Chicago
COFFMAN, AUBREY Rehard,	1919	Bridgewater College
EIKENBERRY, AMOS R———,	1919	Manchester College
FRANTZ, RUTH,	1919	University of Wis.
GREENWOOD, Ellen GRACE,	1919	McPherson College
GROSSNICKLE, FOSTER Earl,	1919	University of Pa.
HUMBERT, WILLIAM Kinzie,	1919	University of Pa.
McGAFFEY, Mary EDITH,	1919	University of Kans.
MYERS, MINOR Morton,	1919	Vanderbilt University
MYERS, TOBIAS Timothy,	1919	University of Pa.
RANDOLPH, Henry SHERFY,	1919	University of Chicago
SHICKEL, ELSIE Naomi,	1919	George Peabody College for Teachers
SHULL, PEARL Marie (Grosh),	1919	Manchester College
ULLOM, LULU Pearl,	1919	Oberlin School of Theology
BAKER, MARGARET Elizabeth,	1920	Haverford College
BLOUGH, CAROL (Miller),	1920	University of Chicago
BRANDT, JESSE Christian,	1920	University of Calif.
CLINE, MARY Elizabeth,	1920	George Peabody College for Teachers
ECKERT, DANA Zug,	1920	University of Pittsburgh
ELLENBERGER, HERVIN Russell,	1920	University of Chicago
GINGRICH, JACOB Herr,	1920	University of Chicago

* Honorary degree

GREENWOOD, Ellen GRACE, ...1920 Ohio State University
HELSER, ALBERT D———, ...1920 Manchester College
HESSE, CLARENCE George, ...1920 University of Pa.
HOLL, DIO Lewis, ...1920 Ohio State University
KULP, Harold STOVER, ...1920 University of Pa.
RINEHART, BLANCH Florence, ...1920 University of Chicago
SHAVER, CHALMER Brumbaugh, ...1920 University of Calif.
SOLLENBERGER, ISAAC Jacob, ...1920 (?) Ohio State University
VARNER, WALLACE Brown, ...1920 Vanderbilt University
WENGER, Russell Cloppert, ...1920 University of Chicago
WINGER, ROGER Daniel, ...1920 University of Chicago
WRIGHT, CHARLES Aldus, ...1920 University of Chicago
BLOUGH, HOMER Earl, ...1921 University of Chicago
BLOUGH, JOHN Howard, ...1921 University of Chicago
BRUMBAUGH, JOHN Calvin, ...1921 University of Chicago
BRUMBAUGH, Martin ALLEN, ...1921 University of Pa.
DICKENS, OLIVIA, ...1921 McPherson College
GARBER, PAUL Neff, ...1921 University of Pa.
GARNER, OREN Charles, ...1921 University of Pa.
HARLEY, HENRY Price, ...1921 University of Pa.
HARTMAN, GUY Nelson, ...1921 University of Pa.
HOFF, ERNEST Gockley, ...1921 University of Chicago
JONES, GALEN, ...1921 Columbia University
MOOMAW, MABEL Ellen (Winger), ...1921 Ohio State University
McKEE, WILBUR Kaylor, ...1921 University of Pa.
MILLER, MINOR Cline, ...1921 Boston University
MOYER, ELGIN Sylvester, ...1921 Northwestern University
PETERS, WOODFORD W———, ...1921 Ohio State University
PHILLIPS, GEORGE W———, ...1921 Manchester College
SHORB, DAVID Joseph, ...1921 American University
STUDEBAKER, ELLIS M., ...1921 University of Chicago
BECKNER, WILLIAM Oliver, ...1922 University of Chicago
BLOUGH, CARMAN George, ...1922 University of Wis.
BOMBERGER, DAVID Roy, ...1922 University of Southern Calif.
BOWMAN, WARREN Daniel, ...1922 University of Chicago
FAHRNEY, RALPH Ray, ...1922 University of Chicago
FLOHR, EARL Wilbur, ...1922 Clark University
GEIB, Amos PHILIP, ...(?) 1922 Columbia University
HART, HERBERT Lybrook, ...1922 University of Chicago
HECKMAN, Jacob HUGH, ...1922 University of Chicago
HOLLENBERG, GEORGE Jacob, ...1922 Manchester College
LEFEVER, David WELTY, ...1922 University of Southern Calif.
MARTIN, CHRISTIAN Longenecker, ...1922 Franklin and Marshall College
MOTE, ARTHUR Oliver, ...1922 Manchester College
OBER, HENRY Kulp, ...1922 Columbia University
REDENBO, OSCAR Benton, ...1922 Northwestern University
SCHLOSSER, RALPH Wiest, ...1922 Columbia University
SLIFER, WALTER Lloyd, ...1922 University of Chicago
STOVER, WILBUR Brenner, ...1922 Northwestern University
WILL, HOMER Christian, ...1922 University of Va.
YODER, PAUL Rufus, ...1922 University of Kans.
CORDIER, ANDREW W———, ...1923 University of Chicago
HOFF, LLOYD M———, ...1923 Manchester College
MILLER, FORREST Adrian, ...1923 State University of Iowa
WOODS, BEULAH May, ...1923 University of Chicago

Master of Arts in Economics

BLOUGH, Jacob ROY, ...1922 University of Wis.

Masters of Science—M. S.

BRUMBAUGH, MARTIN Grove, ...1887 Juniata College
BRUMBAUGH, GAIUS Marcus, ...1898 Juniata College

HOLSOPPLE, FRANK Ferry, ...1901 Lebanon Valley College
*HERSHEY, John WILLARD, ...1910 Pa. College
LICHTENWALTER, HOMER O———, ...1913 University of Kans.
REITZ, WILLIAM W———, ...1914 Pa. State College
DUPLER, ALPHAEUS William, ...1915 University of Chicago
HOOVER, DAVID Henry, ...1916 Vanderbilt University
MOHLER, ROBERT Ellsworth, ...1916 Kans. State Agricultural College
HOOVER, ORA L———, ...1919 Ohio State University
FRANTZ, HARPER Wine, ...1921 University of Chicago
HOLL, CARL Waldo, ...1921 Ohio State University
WAMPLER, ROY Wilson, ...1921 Kans. State Agricultural College

Master of Science in Agriculture

MOOMAW, IRA Wilbur, ...1921 Ohio State University

Master of Science in Animal Husbandry

HELSER, MAURICE David, ...1916 Iowa State College

Master of Horticulture—M. H.

STEVENSON, WILBUR Harlan, ...1917 University of Mo.

Master of Philosophy—Ph. M.

CRUMPACKER, HARRISON Charles, ...1910 University of Chicago

Master of Pedagogy—Pd. M.

REBER, DANIEL Conrad, ...1901 New York University

Master of Patent Law—M. P. L.

BRUMBAUGH, NOAH Jay, ...1906 George Washington University

Masters of Theology—Th. M.

HECKMAN, Jacob HUGH, ...1920 Bethany Bible School
HOFF, ERNEST Gockley, ...1922 Princeton University
MOYER, ELGIN Sylvester, ...1922 Bethany Bible School
CASSADY, MAYNARD Lamar, ...1923 Princeton University
MOYER, GLEN A., ...1923 Bethany Bible School

Masters in Religious Education

IKENBERRY, CHARLES Samuel, ...1921 Boston University
ROLLER, IVA May (Bowman), ...1922 Bethany Bible School
WOLFE, LYDIA Esther (Bright), ...1922 Bethany Bible School
HAWKE, WALTER, ...1922 Bethany Bible School
ROOP, LAVINIA Catharine, ...1922 Bethany Bible School

Master in Education

HOLSINGER, Isaac EDWARD, ...1913 University of Pittsburgh

Bachelors of Divinity

The B. D. degree is granted on the completion of a vocational theological course of from three to four years, the standard college course being a prerequisite. By selecting the proper biblical subjects in the college course, the work on the B. D. course is often shortened to two years.

* Honorary degree

YOUNG, EMANUEL Sprankle,	1894	University of Chicago
HAINES, AMOS Hoppock,	1897	Yale University
FRANCIS, Jacob Gottwals,	1898	Ursinus School of Theology
MYERS, TOBIAS Timothy,	1902	Crozer Theological Seminary
MOHERMAN, TULLY S.,	1904	Juniata College
KUNZ, GEORGE Dilling,	1907	University of Chicago
FOSTER, ORA Delmer,	1908	Oberlin Theological Seminary.
KURTZ, Daniel WEBSTER,	1908	Yale Divinity School
SPEICHER, EARL Edmon,	1908	Crozer Theological Seminary
BOWMAN, PAUL Haynes,	1913	Crozer Theological Seminary
CULLER, ELMER Augustin,	1913	Union Theological Seminary
ESHELMAN, EARL Emerson,	1913	Bethany Bible School
OBERHOLTZER, ISAIAH Ebersole,	1914	Yale Divinity School
EBY, ENOCH H———,	1915	Bethany Bible School
KINSEY, WILLIAM,	1915	Bethany Bible School
FLORY, EZRA,	1916	Bethany Bible School
HECKMAN, Jacob HUGH,	1916	Bethany Bible School
MOYER, ELGIN Sylvester,	1916	Bethany Bible School
ROHRER, HARRY Walker,	1916	Crozer Theological Seminary
SMELTZER, JESSE A———,	1916	Bethany Bible School
SWADLEY, LAURA (Gwin),	1916	Bethany Bible School
BLOUGH, SILAS S.,	1917	Bethany Bible School
FAHNESTOCK, AMANDA (Kauffman),	1917	McPherson College
*HOFF, EMANUEL Buechley,	1917	Bethany Bible School
MOW, ANETTA Cordula,	1917	Bethany Bible School
BLICKENSTAFF, LEO Roy,	1918	Bethany Bible School
BYER, FRANKLIN Jones,	1918	Bethany Bible School
DEETER, JOHN Wilby,	1918	Yale University
HOFF, ERNEST Gockley,	1918	Bethany Bible School
HOOVER, DAVID Henry,	1918	University of Chicago
WINGER, ROGER Daniel,	1918	Bethany Bible School
DOVE, FREDERICK Denton,	1919	Crozer Theological Seminary
HESSE, CLARENCE George,	1919	Crozer Theological Seminary
HUMBERT, WILLIAM Kinzie,	1919	Crozer Theological Seminary
IRVIN, David FLOYD McFadden,	1919	Bethany Bible School
MYERS, MINOR Morton,	1919	Vanderbilt University
RICHARDS, HERBERT Forest,	1919	Bethany Bible School
SHULL, CHALMER George,	1919	Bethany Bible School
SOLLENBERGER, OLIVER Clark,	1919	Bethany Bible School
WAGONER, J——— ELMER,	1919	Bethany Bible School
WENGER, RUSSELL Cloppert,	1919	Bethany Bible School
WRIGHT, CHARLES Aldus,	1919	Bethany Bible School
BLOUGH, JACOB M.,	1920	Juniata College
BRUMBAUGH, LEWIS Henry,	1920	Yale Divinity School
DIEHM, EDGAR Graybill,	1920	Crozer Theological Seminary
GINGRICH, JACOB Herr,	1920	Bethany Bible School
ROOP, EARL William,	1920	Bethany Bible School
ROYER, GALEN B.,	1920	Bethany Bible School
BRUBAKER, LILA C.,	1921	Bethany Bible School
EMMERT, JESSE Benedict,	1921	Juniata College
FUNDERBURG, DRUE Dresher,	1921	Bethany Bible School
SHULL, JESSE Charles,	1921	Bethany Bible School
HARTMAN, GUY Nelson,	1921	Crozer Theological Seminary
LEAR, JOHN Wallace,	1921	Bethany Bible School
McKEE, WILBUR Kaylor,	1921	Crozer Theological Seminary
METZLER, BURTON,	1921	Bethany Bible School
MOW, BAXTER Merrill,	1921	Bethany Bible School
MOW, ANNA (Beahm),	1921	Bethany Bible School
POSTMA, Sarah ELIZABETH,	1921	Bethany Bible School
SCHMIDT, JONATHAN David,	1921	Yale University
STOVER, John EMMERT,	1921	Mt. Morris College
BEAHM, ESTHER (Eisenbise),	1922	Bethany Bible School
BEAHM, William McKinley,	1922	Bethany Bible School

* Honorary degree

BOONE, AMOS Robert,	1922	Oberlin College
BRUBAKER, HARVEY A———,	1922	Bethany Bible School
BRUBAKER, MABEL (Crist),	1922	Bethany Bible School
FISHER, EVERETT Russell,	1922	Bethany Bible School
FRANTZ, EARL M———,	1922	Bethany Bible School
GRAHAM, JOHN Frederick,	1922	Bethany Bible School
MALLOTT, FLOYD Elwood,	1922	Bethany Bible School
MAPHIS, OMER Benjamin,	1922	Bethany Bible School
MOYER, GLEN A.,	1922	Bethany Bible School
REXROAD, CARL Newton,	1922	Yale School of Religion
ROLLER, JOHN Michael,	1922	Bethany Bible School
SWARTZ, GOLDIE Elizabeth,	1922	Bethany Bible School
WALTZ, Benjamin FRANKLIN,	1922	Juniata College
WHITE, Anna Laura,	1922	Bethany Bible School
WHITE, Ralph Emerson,	1922	Bethany Bible School
WINE, CELESTA Thelma,	1922	Juniata College
WINE, GROVER Lorington,	1922	Juniata College
BECHTOLD, PAUL F———,	1923	Bethany Bible School
BLOUGH, HOMER Earl,	1923	University of Chicago
BUNTAIN, W——— E———,	1923	Bethany Bible School
FORNEY, JOHN Clyde,	1923	Yale University
GIBSON, IRVIN John,	1923	Bethany Bible School
HOFF, JOHN LUKE,	1923	Bethany Bible School
KREIDER, ISAAC J.,	1923	Bethany Bible School
LANDIS, ESTELLA,	1923	La Verne College
ROYER, MILTON Dundore,	1923	Bethany Bible School
SCHWENK, L——— ANNA,	1923	Bethany Bible School
SENGER, NETTIE Mabelle,	1923	Bethany Bible School
SHIDELER, NOAH M.,	1923	Bethany Bible School

Bachelors of Sacred Literature

The standard B. S. L. course at the present time is a four-year course of collegiate rank, although in the past it sometimes consisted of less than four years.

MOHERMAN, TULLY S.,	1899	Juniata College
KELLER, WALTER Denton,	1905	Canton College and Bible Institute
WEAVER, MAHLON J.,	1905	Juniata College
WISE, CORA Viola,	1905	Canton College and Bible Institute
MORRIS, JAMES Henry,	1906	Manchester College
STRAUSBAUGH, GEORGE S.,	1906	Canton College and Bible Institute
ESHELMAN, EARL Emerson,	1907	Juniata College
HORST, Melvin CLYDE,	1907	Canton College and Bible Institute
CRUMPACKER, ANNA L——— (Newland),	1908	McPherson College
KAYLOR, JOHN Irvin,	1908	Manchester College
MYERS, MABEL (Dooley),	1909	Juniata College
WINE, MARY (Stoner),	1909	Manchester College
DICKEY, JOHN Priest,	1910	Manchester College
HEISEY, HERMAN Biever,	1911	Juniata College
MURPHY, Sara FLORENCE (Fogelsanger),	1911	Juniata College
WINE, GROVER Lorington,	1911	Manchester College
WORKMAN, CLIFFORD Arthur,	1911	Juniata College
MILLER, MINOR Cline,	1912	Bridgewater College
IKENBERRY, CHARLES Samuel,	1914	Daleville College
MILLER, GRACE (Hileman),	1914	La Verne College
RINEHART, KATHERINE May,	1915	Bethany Bible School
CRIPE, CHARLES Clement,	1916	Bethany Bible School
FLORY, EZRA,	1916	Bethany Bible School

YOHN, ORA Kagey (Hale),	1916	Bethany Bible School
NICODEMUS, RUTHERFORD Herman,	1917	Bethany Bible School
POSTMA, Sarah ELIZABETH,	1917	Bethany Bible School
KINZIE, WILLIAM Amos,	1918	McPherson College
BLOUGH, ANNA Viola,	1919	Bethany Bible School
HUTCHISON, ANNA Martha,	1919	Bethany Bible School
CLAYBAUGH, HARRY A———,	1920	Bethany Bible School
DAVIS, Charles ERNEST,	1920	La Verne College
SHERFY, ERNEST Francis,	1920	McPherson College
STAUFFER, LYDIA,	1920	Bethany Bible School
BRUBAKER, MABEL (Crist),	1921	La Verne College
BUCKINGHAM, IDA,	1921	Bethany Bible School
SHULL, CLARA Evelyn (Michael),	1921	Bethany Bible School
BRENNEMAN, WILLIAM J———,	1922	Bethany Bible School
BROWER, CORA,	1922	Bethany Bible School
GROSS, SUSANNA (Klepinger),	1923	Bethany Bible School
OLSEN, MARIE,	1923	Bethany Bible School
WAGNER, OSCAR,	1923	Bethany Bible School
WEAVER, FRANK,	1923	Bethany Bible School
WILLARD, EMMA Huffman),	1923	Bethany Bible School

Bachelors of Art—A. B.

KIMMEL, LEWIS,	1859	Allegheny College
MILLER, OLIVER W.,	1859	Washington College
OCKERMAN, James ELWOOD,	1879	National Normal University
SAYLOR, JOSEPH Eisenberg,	1884	Ursinus College
NEAD, ABRAHAM Earbuck,	1885	Washington College
ROOP, WILLIAM Ezra,	1886	Western Md. College
LECKRONE, QUINCY,	1889	Ohio Central College
YOUNG, EMANUEL Sprankle,	1889	Mt. Morris College
ARNOLD, CHARLES Edward,	1890	Ohio Northern University
FRANTZ, EDWARD,	1890	Ohio Northern University
COFFMAN, JOHN Morgan,	1891	Bridgewater College
FRANCIS, Jacob Gottwals,	1891	Ursinus College
GARBER, JOHN Absolom,	1891	Bridgewater College
BRUMBAUGH, Isaac HARVEY,	1892	Haverford College
FLORY, WALTER Samuel,	1892	University of Nashville
GARST, JESSE Oscar,	1892	Ohio Northern University
HAINES, AMOS Hoppock,	1892	Rutgers College
HARNLY, HENRY Jacob,	1892	Harvard University
MILLER, JOHN Ezra,	1894	University of Mich.
HECKMAN, SAMUEL Brumbaugh,	1894	Harvard University
HOOVER, Oliver PERRY,	1894	DePauw University
MYERS, TOBIAS Timothy,	1894	Temple College
BRUMBAUGH, Isaac HARVEY,	1895	Harvard University
CLEAR, JOHN Daniel,	1895	University of Kans.
MILLER, SAMUEL J.,	1895	McPherson College
WIEAND, ALBERT Cassel,	1895	McPherson College
BRUMBAUGH, NOAH Jay,	1896	Harvard University
SAYLOR, SUSIE (Slusher),	1896	McPherson College
SHERRICK, MARVIN Manam,	1896	Coe College
IKENBERRY, LEVI Daniel,	1897	University of Kans.
REBER, DANIEL Conrad,	1897	Juniata College
ELLIS, CHARLES Calvert,	1898	Juniata College
FRANTZ, EDWARD,	1898	University of Chicago
MYERS, OSCAR Reiff,	1898	University of Mich.
BEERY, PERRY Hunsaker,	1899	Juniata College
CLINE, JUSTUS Henry,	1899	Bridgewater College
CRIST, DAVID William,	1899	Bridgewater College
HARTMAN, Jay LLOYD,	1899	Juniata College
LONG, ISAAC Samuel,	1899	Bridgewater College
BOOK, Isaac BRUCE,	1900	Juniata College
MYERS, JOHN Clarencec.	1900	Bridgewater College

LECKRONE, CHARLES,	1900	Indiana University
TANNREUTHER, GEORGE Washington,	1900	Manchester College
BIXLER, EDWARD Clinton,	1901	Western Md. College
EBY, EMMA (Horner),	1901	McPherson College
HELM, CHARLES Allen,	1901	College of Wooster
JOHNSON, CARMAN Cover,	1901	Juniata College
KEIM, LEWIS Matlack,	1901	Juniata College
MILLER, JOHN David,	1901	Bridgewater College
MYERS, WELDON Thomas,	1901	Bridgewater College
SHIRKY, JOSEPH Bowman,	1901	McPherson College
EARLY, SIMON Peter,	1902	Manchester College
EMMERT, JESSE Benedict,	1902	Juniata College
FLORY, JOHN Samuel,	1902	Bridgewater College
JOHNSON, JOSEPH David,	1902	Juniata College
LAYMAN, GEORGE Alphaeus,	1902	Manchester College
NEWCOMER, EWING Johnson,	1902	Juniata College
PITTENGER, John Milton,	1902	Juniata College
STOVER, WILBUR Brenner,	1902	Mt. Morris College
YODER, RALPH Ernest,	1902	Franklin and Marshall College
BLOUGH, JACOB M.,	1903	Juniata College
CLEMMER, KATHRYN (Beckley),	1903	Albright College
COTTRELL, Daniel OWEN,	1903	Manchester College
FAHRNEY, EDWARD Samuel,	1903	Juniata College
LAUVER, GEORGE Myers,	1903	University of Neb.
TROSTLE, WILLIAM Peter,	1903	Juniata College
WIDDOWSON, JAMES,	1903	Juniata College
BLICKENSTAFF, AUGUSTUS Jacob,	1904	Indiana University
CALVERT, MERRILL Q———,	1904	McPherson College
EBY, ENOCH H———,	1904	McPherson College
GEIMAN, EUGENIA Cleveland Roop,	1904	Western Md. College
HEDINE, MARY Elizabeth (Frantz),	1904	McPherson College
KUNZ, GEORGE Dilling,	1904	McPherson College
KUNZ, GEORGE Dilling,	1904	University of Kans.
METZGER, ANITA (Holsinger),	1904	McPherson College
MYERS, WALTER Allen,	1904	Bridgewater College
PEOPLES, WALTER,	1904	Juniata College
SANGER, WILLIAM Henry,	1904	Bridgewater College
SAYLOR, John HARVEY,	1904	McPherson College
SPEICHER, EARL Edmon,	1904	Juniata College
SUTER, JESSE Dwight,	1904	University of Wis.
SWIGART, James WILLIAM,	1904	Juniata College
BALDWIN, RAYMOND William,	1905	McPherson College
BARWICK, Henry MILTON,	1905	McPherson College
CRISLER, RUBY Mildred (Buckman),	1905	University of Kans.
GEORGE, Thomas EZRA,	1905	Iowa Christian College
HOLSINGER, CHARLES Roy,	1905	Mt. Morris College
KURTZ, Daniel WEBSTER,	1905	Juniata College
ROYER, BERTHA (Wise),	1905	Grinnell College
WINGER, OTHO,	1905	Indiana University
BRUBAKER, CHARLES Henry,	1906	University of Calif.
BRUMBAUGH, NORMAN Jodon,	1906	Juniata College
CASSADY, John Henry [HARRY],	1906	Juniata College
CRIPE, ISAAC Wagoner,	1906	Indiana University
CRUMPACKER, ANNA L——— (Newland),	1906	McPherson College
CRUMPACKER, FRANKLIN Henry,	1906	McPherson College
EISENBERG, John LINWOOD,	1906	Ursinus College
FOSTER, ORA Delmer,	1906	Manchester College
HORNING, Mary EMMA,	1906	McPherson College
MILLER, SEBASTIAN Christian,	1906	McPherson College
SLIFER, CHARLES Henry,	1906	McPherson College
SWIGART, William EMMERT,	1906	Juniata College
VAN DYKE, IRVIN Cloyd, (?)	1906	Juniata College

WILLIAMS, John HENRY Bashor,	1906	McPherson College
ZOOK, EMORY Albertus,	1906	Juniata College
EARLY, CARRIE (Bixler),	1907	Western Md. College
HOLSINGER, LLOYD Clinton,	1907	University of Mich.
McCUNE, FRANK Elton,	1907	Ottawa University
REIFSNIDER, MILTON Ecker,	1907	Juniata College
SHIVELY, CHARLES Stacy,	1907	McPherson College
BEAHM, Joseph CHARLES,	1908	Oskaloosa College
BICKNELL, ALDA (Cline),	1908	Bridgewater College
CARROLL, JOSEPH William,	1908	Juniata College
CONNER, SAMUEL S.,	1908	Bridgewater College
CRUMPACKER, HARRISON (Charles),	1908	McPherson College
FLORA, JOEL Cephas,	1908	Juniata College
LANDIS, JOHN Forest,	1908	Juniata College
MYERS, HAROLD Benton,	1908	Bridgewater College
RUTHRAUFF, J. SEYMOUR F———,	1908	Juniata College
SHIRKY, EMILY Frances,	1908	McPherson College
SHIVELY, LEVI Stephen,	1908	University of Mich.
STUDEBAKER, JESSIE (Boone),	1908	Manchester College
WAMPLER, FREDERICK Jacob,	1908	Bridgewater College
WRIGHT, FRANK James,	1908	Bridgewater College
EMMERT, MICHAEL Wolfe,	1909	Mt. Morris College
FOGELSONGER, HARVEY Milton,	1909	University of Mich.
GOOD, FREDERICK Foreman,	1909	Juniata College
HENRY, JERRY Maurice,	1909	Bridgewater College
HOFFMAN, HARVEY Blaine,	1909	McPherson College
HOLSINGER, CLYDE Kagey,	1909	Bridgewater College
HOLSINGER, Isaac EDWARD,	1909	Juniata College
LINT, PERRY A———,	1909	University of Mich.
LONG, Ephraim WILBUR,	1909	Juniata College
MILLER, FREDERICK Martin,	1909	Juniata College
MORRIS, JAMES Henry,	1909	Valparaiso University
MYERS, GARY Cleveland,	1909	Ursinus College
PEEBLER, RAY E———,	1909	University of Idaho
ROTHROCK, JAMES Rutherford,	1909	McPherson College
SANGER, WILLIAM Thomas,	1909	Bridgewater College
SCHERFEE, SAMUEL H———,	1909	Leland Stanford University
STONER, DAVID Lee,	1909	Manchester College
TONEY, WILMER Everett,	1909	University of Mich.
ANTHONY, I——— S——— WILLIAM,	1910	Bridgewater College
BAIR, GROVER Cleveland,	1910	Lebanon Valley College
BECKNER, SILVA (Miller),	1910	McPherson College
BECKNER, WILLIAM Oliver,	1910	McPherson College
BOWMAN, PAUL Haynes,	1910	Bridgewater College
COX, JOHN Matthew,	1910	Oskaloosa College
CRAIK, Elmer LeROY,	1910	McPherson College
CULLER, ELMER Augustin,	1910	Juniata College
DETRICK, LULA (Hildebrand),	1910	McPherson College
EMMERT, HARVEY Denton,	1910	Juniata College
GUMP, OHMER Pauldin,	1910	Oberlin College
HARLEY, JACOB Stover,	1910	Leland Stanford University
HARSHMAN, John LLOYD,	1910	Juniata College
HOLSOPPLE, QUINCY Adams,	1910	Juniata College
HOOKER, WALTER Ross,	1910	Bridgewater College
INGALLS, GRACE (Vaniman),	1910	McPherson College
ISENBERGER, JEROME,	1910	Indiana University
KELTNER, CHARLES Henry,	1910	University of Ill.
METZGER, MINERVA,	1910	Indiana University
MEYER, JACOB Gibble,	1910	Franklin and Marshall College
MILLER, ARTHUR Bruce,	1910	Bridgewater College
MILLER, Abram BROWN,	1910	Juniata College
OBERHOLTZER, ISAIAH Ebersole,	1910	Juniata College
RUPERT, EDGAR Lee,	1910	Juniata College

SAYLOR, CLYDE Talmage,	1910	Ursinus College
STUDEBAKER, MARK Earl,	1910	Manchester College
STUTZMAN, HENRY M———,	1910	McPherson College
TROSTLE, BURTON Spangler,	1910	McPherson College
WIDDOWSON, WILLIAM Logan,	1910	Juniata College
ZIEGLER, SAMUEL Horning,	1910	Ursinus College
BECKNER, ARTHUR Perry,	1911	University of Idaho
BRECHBILL, Henry HARPER R———,	1911	Blue Ridge College
COFFMAN, CARL Flory,	1911	Northwestern University
DUPLER, ALPHAEUS William,	1911	Juniata College
FIKE, URIAH J.,	1911	University of Mich.
FLOHR, ELLA Elizabeth (Miller),	1911	Bridgewater College
HARLEY, WILLIAM Price,	1911	Juniata College
JUDY, WILLIAM Lewis,	1911	Juniata College
KIEFFABER, GEORGE Washington,	1911	Mt. Morris College
LASHLEY, EDMUND,	1911	Juniata College
LAYMAN, RUSSELL Ernest,	1911	Washington and Lee University
LONG, EDGAR Fanver,	1911	Blue Ridge College
MILLER, DANIEL LeRoy,	1911	Mt. Morris College
PUTERBAUGH, ROY H.,	1911	University of Mich.
RINEHART, BLANCH Florence,	1911	Ind. State Normal School
ROOP, GEORGE Edward,	1911	Blue Ridge College
ROSE, LEWIS Day,	1911	Elizabethtown College
ROSE, LEWIS Day,	1911	Ursinus College
SCHLOSSER, RALPH Wiest,	1911	Ursinus College
SHEELEY, ELLA May,	1911	Juniata College
SHIVELY, EMMA (Whisler),	1911	Mt. Morris College
SMITH, ROGER Cletus,	1911	Miami University
VAN DYKE, Benjamin HALL,	1911	Colorado College
VANIMAN, EARNEST David,	1911	McPherson College
BAKER, HENRY GERNIE,	1912	Blue Ridge College
BOAZ, EDNA (Detter),	1912	McPherson College
COFFMAN, LUTHER Clinton,	1912	Daleville College
CROWELL, JOSEPH Alverton,	1912	Juniata College
DETWILER, EDGAR Marion,	1912	Juniata College
DOTTERER, JOHN Ezra,	1912	Blue Ridge College
DUKER, CHAUNCEY H.,	1912	Goshen College
ECKERT, DANA Zug,	1912	Juniata College
ESHELMAN, EARL Emerson,	1912	Wheaton College
FISHER, CLETUS Arden,	1912	Juniata College
FLORA, A——— CLINE,	1912	Daleville College
FLORY, RAYMOND Chester,	1912	McPherson College
HOLSOPPLE, FRANCES Quinter,	1912	Juniata College
HORNER, FOSTER Gnagey,	1912	Juniata College
IKENBERRY, WILSIE Clayton,	1912	Daleville College
KINTNER, EDWARD,	1912	Manchester College
LAYMAN, CEDRIC Denton,	1912	Daleville College
MOHLER, ROBERT Ellsworth,	1912	Mt. Morris College
MURPHY, ROSS Dale,	1912	Juniata College
MURPHY, Sara FLORENCE (Fogelsanger),	1912	Juniata College
MYERS, William STANLEY,	1912	Bridgewater College
ROHRER, HARRY Walker,	1912	Juniata College
SHRINER, JASPER Theodore,	1912	Juniata College
STOUT, ALEXANDER McKillip,	1912	Manchester College
SWOPE, AMMON,	1912	Mt. Morris College
WINE, JOHN Calvin,	1912	Oberlin College
ARNOLD, Samuel IRA,	1913	McPherson College
BARNHART, GRACE Mildred (Murray),	1913	Manchester College
BARNHART, IRVIN Cline,	1913	Daleville College
BARNHILL, GILBERT Earl,	1913	McPherson College
BATES, CLYDE Eugene,	1913	Wheaton College
BEERY, GENO Ethel,	1913	Manchester College

BOWMAN, Joseph PRICE,	1913	Bridgewater College
BRUBAKER, C——— FREEMAN,	1913	McPherson College
DEETER, JOHN Wilby,	1913	McPherson College
DUDTE, MARGARET Mary,	1913	McPherson College
GLICK, Harry NEWTON,	1913	Bridgewater College
GRIFFITH, MARGARET May,	1913	Juniata College
HAMER, Oliver STUART,	1913	Mt. Morris College
HARNLY, SARAH (Witmore),	1913	McPherson College
HECKMAN, Jacob HUGH,	1913	Mt. Morris College
HEPNER, WALTER Ray,	1913	University of Southern Calif.
HOOVER, DAVID Henry,	1913	Bridgewater College
HOOVER, PAUL Emanuel,	1913	Bridgewater College
HOLLINGER, ALMA,	1913	University of Mich.
HORNER, MEYERS Berkley,	1913	Juniata College
HORNING, DANIEL L———,	1913	McPherson College
KINSEY, WILLIAM,	1913	Juniata College
LINEWEAVER, WILLIAM Showalter,	1913	Bridgewater College
MORRIS, CHARLES Stephen,	1913	Manchester College
MOW, ANETTA Cordula,	1913	University of Idaho
MOW, BAXTER Merrill,	1913	University of Idaho
NEVIN, VIOLET V——— (Vaniman),	1913	McPherson College
NININGER, ROBERT Peter,	1913	Mt. Morris College
NOFFSINGER, JOHN Samuel,	1913	Daleville College
PETERS, David WILBUR,	1913	Juniata College
REPLOGLE, ARNOLD Miller,	1913	Juniata College
REPLOGLE, BESSIE (Wisherd),	1913	Franklin and Marshall College
RESSER, CHARLES Elmer,	1913	Daleville College
ROYER, WILLIAM D.,	1913	McPherson College
SCHWALM, VERNON Franklin,	1913	Manchester College
WHITE, JOHN Bowman,	1913	Mt. Morris College
WIDDOWSON, ETHEL (Sollenberger),	1913	Juniata College
WRIGHT, ANNA Catherine (Zigler),	1913	Bridgewater College
YAGER, Herman LINWOOD,	1913	Bridgewater College
YODER, Joseph J.,	1913	McPherson College
ANKENY, FRANK Blaire,	1914	Juniata College
BARNHILL, GILBERT Earl,	1914	University of Kans.
BEALS, DELLA (Moyer),	1914	Manchester College
BOAZ, SARA Kathryn (Dove),	1914	Daleville College
BRANDT, HARRY Alonzo,	1914	Pomona College
BRUMBAUGH, AARON John,	1914	Mt. Morris College
CROUTHAMEL, Edmund MERTON,	1914	Juniata College
EBBERT, ELLA,	1914	McPherson College
HARLEY, HENRY Price,	1914	Juniata College
HOFFERT, ANDREW T———,	1914	McPherson College
HOOVER, DAVID Paul,	1914	Juniata College
HORNING, SAMUEL D———,	1914	McPherson College
IKENBERRY, CHARLES Samuel,	1914	Daleville College
LEITER, LABAN Wingert,	1914	Elizabethtown College
LEITER, LABAN Wingert,	1914	Franklin and Marshall College
McKEE, CHARLES Fahrney,	1914	Ursinus College
MEYERS, WILLIAM Horace,	1914	Mt. Morris College
MILLER, Mary AGNES (Shipman),	1914	Bridgewater College
MILLER, MINOR Cline,	1914	Bridgewater College
MOYER, ELGIN Sylvester,	1914	Manchester College
MYERS, FRANK Andrew,	1914	Mt. Morris College
MYERS, JACOB Emory,	1914	Ursinus College
NININGER, HARVEY Harlow,	1914	McPherson College
RININGER, CHESTER Arthur,	1914	Juniata College
ROOP, LAVINIA Catharine,	1914	Western Md. College
ROWE, BLANCHE Viola,	1914	Bridgewater College
SEESE, ANNA (Bowman),	1914	Bridgewater College
SHORB, DAVID Joseph,	1914	Mt. Morris College
SHULTZ, LAWRENCE Washington,	1914	Manchester College

SOLLENBERGER, Isaac Jacob,	1914	Manchester College
STINE, ORA William,	1914	Manchester College
STONER, FLORENCE (Burkett),	1914	Manchester College
STONER, Edward NORRIS,	1914	Manchester College
STUMP, LEVI Albert,	1914	McPherson College
WAGONER, GRANT F———,	1914	Manchester College
WALTZ, Benjamin FRANKLIN,	1914	Elizabethtown College
WALTZ, Benjamin FRANKLIN,	1914	Franklin and Marshall College
WARD, IDA Amine,	1914	University of Neb.
WHITE, AMY Naomi (Trout),	1914	Mt. Morris College
AKE, JOHN Alvin,	1915	Juniata College
ALLEY, HOWARD Lee,	1915	Bridgewater College
AUSTIN, OLIVER Henry,	1915	McPherson College
BAKER, MARGARET Elizabeth,	1915	Juniata College
BLICKENSTAFF, LEO Roy,	1915	Mt. Morris College
BLOUGH, Henry WALTER,	1915	Mt. Morris College
BLOUGH, SILAS S.,	1915	Manchester College
BOAZ, LeROY Delp,	1915	University of Pittsburgh
BOOMERSHINE, REUBEN,	1915	Manchester College
BOYER, WALTER Elwood,	1915	Manchester College
BRUBAKER, HARVEY A———,	1915	Manchester College
BRUBAKER, NICHOLAS J.,	1915	University of Southern Calif.
BRUMBAUGH, JOHN Calvin,	1915	Manchester College
BRUMBAUGH, RUTH (Sherrick),	1915	Mt. Morris College
CLINE, MARY Elizabeth,	1915	Bridgewater College
COFFMAN, AUBREY Rehard,	1915	Bridgewater College
DAVENPORT, FRANCES Edith (Miller),	1915	Juniata College
DUNBAR, JOSEPH Elias,	1915	Manchester College
ELLIS, RAYMOND,	1915	Juniata College
FALKENSTEIN, HOLMES Shellenberger,	1915	Juniata College
FOX, ESTON Funk,	1915	Juniata College
FUNDERBURGH, ISAAC Vaughn,	1915	La Verne College
GLICK, JOHN Titus,	1915	Bridgewater College
GRISSO, LILLIAN,	1915	Manchester College
GROSSNICKLE, RUSSELL Lowell,	1915	Manchester College
HARNLY, PAUL Witmore,	1915	McPherson College
HELMAN, HARLEY M———,	1915	Manchester College
HOFF, ERNEST Gockley,	1915	Pomona College
HOLLINGER, ARCHIE Reed,	1915	Pennsylvania College
HOOVER, LeROY Yundt,	1915	La Verne College
HOOVER, ROY Michael,	1915	Bridgewater College
IRICK, SIMON Henry,	1915	Manchester College
MAPHIS, OMER Benjamin,	1915	Blue Ridge College
McCANN, SAMUEL N———,	1915	Juniata College
MYER, CHARLES Isaac,	1915	Manchester College
MYERS, MINOR Morton,	1915	Bridgewater College
MUIR, GLADDYS Esther,	1915	McPherson College
NYE, HARRY Hess,	1915	Franklin and Marshall College
OBERHOLTZER, Margaret ELIZABETH (Weybright),	1915	Manchester College
PETERS, ROENA (Stoner),	1915	Manchester College
PETERS, WOODFORD W———,	1915	Manchester College
REBER, INA Flora (Crosswhite),	1915	Juniata College
REBER, JOSHUA Daniel,	1915	Juniata College
REED, Millie Margaret VASHTI,	1915	Daleville College
REPLOGLE, GEORGE Brown,	1915	Juniata College
ROBINSON, WILLIAM Alexander,	1915	Mt. Morris College
RYDER, RAYMOND Robert,	1915	Juniata College
SEESE, NORMAN Alexander,	1915	Bridgewater College
SELLARS, ARTHUR Lee,	1915	Manchester College
SENGER, NETTIE Mabelle,	1915	Manchester College
SMELTZER, JESSE A———,	1915	Manchester College
STUDEBAKER. ELLIS M.,	1915	McPherson College

VINE, GROVER Lorington,	1915	Manchester College
YODER, CLARENCE Hinkle,	1915	Manchester College
YODER, WILLIAM Henry,	1915	McPherson College
BARNES, EDITH Catharine (Bonsack),	1916	Blue Ridge College
BAUGHMAN, MARGUERITE (Young),	1916	Pomona College
BENTON, HOMER Soyster,	1916	Juniata College
BLOUGH, CARMAN George,	1916	Manchester College
DOVE, FREDERICK Denton,	1916	Daleville College
DRESHER, PAUL Frantz,	1916	Pomona College
DRIVER, CHARLES S———,	1916	Bridgewater College
ELEY, THEODORE Royer,	1916	Manchester College
FAHNESTOCK, AMANDA (Kauffman),	1916	McPherson College
FLOHR, EARL Wilbur,	1916	Bridgewater College
FLORY, ROLLAND Floyd,	1916	Manchester College
FRANTZ, RUTH,	1916	Pomona College
FURRY, JOHN Snowberger,	1916	University of Pittsburgh
GEHRETT, John FOSTER,	1916	Juniata College
GEIB, Amos PHILLIP,	1916	Columbia University
GRIFFITH, MARY (Fike),	1916	Juniata College
HERSCH, ELMER Myron,	1916	McPherson College
HOERNER, JOHN Andrew,	1916	McPherson College
HOLL, CARL Waldo,	1916	Manchester College
HOOVER, ORA L.,	1916	Manchester College
HUMBERT, WILLIAM Kinzie,	1916	Daleville College
HURT, Alfred BURMAN,	1916	Daleville College
KESSLER, AGNES Columbia,	1916	Manchester College
KREIDER, ISAAC J.,	1916	Elizabethtown College
KREIDER, ISAAC J.,	1916	Franklin and Marshall College
LEONARD, John WESLEY,	1916	Manchester College
MARTIN, CHRISTIAN Longenecker,	1916	Franklin and Marshall College
MILLER, BLANCHE Trostle (Bonsack),	1916	Blue Ridge College
MILLER, EMMA Grace,	1916	Juniata College
MILLER, ROBERT Henry,	1916	Manchester College
NEHER, OSCAR Warner,	1916	Mt. Morris College
REPLOGLE, ABRAM Brown,	1916	Juniata College
RICHARDS, HERBERT Forest,	1916	Manchester College
ROOP, ETHEL Amelia,	1916	Western Md. College
SANGER, VESTA,	1916	La Verne College
SHICKEL, ELSIE Naomi,	1916	Daleville College
SHIDELER, NOAH M.,	1916	Manchester College
SHOCK, LAURA J———,	1916	Manchester College
SMITH, Cecil FREADUS,	1916	Manchester College
SNAVELY, EVERETT Harter,	1916	Manchester College
SOLLENBERGER, CLARENCE Cloyd,	1916	Manchester College
STAYER, Jacob CLYDE,	1916	Juniata College
STOUFFER, DAVID Andrew,	1916	Mt. Morris College
SWARTZ, GOLDIE Elizabeth,	1916	Manchester College
TINKLE, WILLIAM John,	1916	Manchester College
ULREY, ALVIN L———,	1916	Manchester College
UTZ, SAMUEL S———,	1916	Western Md. College
WAGONER, JESSE Edward,	1916	McPherson College
WAMPLER, SADIE Irene (Stutsman),	1916	Manchester College
WINGER, ROGER Daniel,	1916	Manchester College
YODER, HAZEL (Paulmer),	1916	La Verne College
ZIGLER, MICHAEL Jacob,	1916	Bridgewater College
ZIGLER, Michael ROBERT,	1916	Bridgewater College
ANKENY, HARRY Lloyd,	1917	Juniata College
BAKER, JOHN Calhoun,	1917	Juniata College
BARKER, MARIE (Kindell),	1917	Manchester College
BARWICK, JOHN Workman,	1917	Mt. Morris College
BLAIR, JOHN Alvin,	1917	University of Kans.
BLOUGH, CAROL (Miller),	1917	Mt. Morris College
BLOUGH, Elmer PERCY,	1917	University of Pa.

BLOUGH, HOMER Earl,	1917	Mt. Morris College
BONSACK, John RALPH,	1917	Blue Ridge College
BRANDT, JESSE Christian,	1917	Pomona College
BREININGER, HERMAN Price,	1917	Juniata College
BRUBAKER, HARVEY M———,	1917	McPherson College
BRUMBAUGH, LEWIS Henry,	1917	Mt. Morris College
BUCKLEY, WILLIAM J———,	1917	Manchester College
COFFMAN, ROXIE (Snell),	1917	La Verne College
CROUTHAMEL, FLOY Souder,	1917	Juniata College
DICKEY, ORVILLE J———,	1917	Manchester College
DIEHM, EDGAR Graybill,	1917	Juniata College
DIXON, ANDREW Martin,	1917	Ursinus College
DOTTERER, DAVID Roop,	1917	Blue Ridge College
DOVE, ALICE Margaret (Brumbaugh),	1917	Juniata College
DUNBAR, ANNA Kathryn,	1917	Manchester College
EARLY, GEORGE Alexander,	1917	Bridgewater College
EIKENBERRY, AMOS R———,	1917	Mt. Morris College
ELLENBERGER, HERVIN Russell,	1917	McPherson College
ESHELMAN, BRUCE Negley,	1917	Juniata College
FISHER, WALTER Franklin,	1917	McPherson College
FLORY, BYRON Morton,	1917	Bridgewater College
FRANTZ, HARPER Wine,	1917	Pomona College
FRANTZ, IRA Henry,	1917	Mt. Morris College
FUNDERBURG, DRUE Dresher,	1917	Manchester College
GINGRICH, JACOB Herr,	1917	Manchester College
GROSSNICKLE, FOSTER Earl,	1917	Blue Ridge College
GROSSNICKLE, WARREN M———,	1917	Manchester College
HAMSTEAD, PETER E———,	1917	Bridgewater College
HARLEY, Bertha ELMIRA,	1917	Juniata College
HEISEY, WALTER Jeremiah,	1917	Manchester College
HESSE, CLARENCE George,	1917	Bridgewater College
HOERNER, ALICE Mary,	1917	McPherson College
HOFFER, IRWIN Seymour,	1917	Harvard University
HOLL, DIO Lewis,	1917	Manchester College
HOLLENBURG, FREDERICK Mitchel,	1917	La Verne College
HOLLENBERG, NORA Luft (Reber),	1917	Mt. Morris College
HOOVER, JOHN Heavner,	1917	McPherson College
IRVIN, David FLOYD McFadden,	1917	Manchester College
JONES, John ESTEL,	1917	McPherson College
LEATHERMAN, LENA Ruth,	1917	Bridgewater College
MALLOTT, FLOYD Elwood,	1917	Manchester College
MANBECK, HARRY Frederick,	1917	Juniata College
MILLER, DeWITT Henry,	1917	Bridgewater College
MILLER, LEO Henry,	1917	W. Va. University
MILLER, Marcus CLEMENT,	1917	Manchester College
MILLER, MERLIN Gibson,	1917	Mt. Morris College
MILLER, OSCAR S———,	1917	Bridgewater College
MILLER, WARD Beecher,	1917	Bridgewater College
MINNICH, EVA Belle (Shepfer),	1917	Manchester College
MINNICH, Herbert SPENSER,	1917	Manchester College
NOFFSINGER, FLORENCE (Wieand),	1917	Mt. Morris College
PHILLIPS, GEORGE W———,	1917	Manchester College
POWELSON, FAYE (Sisler),	1917	McPherson College
PRICE, HOWARD LeRoy,	1917	Mt. Morris College
RANDOLPH, Henry SHERFY,	1917	Manchester College
RANDOLPH, IDA (Press),	1917	Manchester College
REBER, ALBERT Luft,	1917	Juniata College
REPLOGLE, RUTH (Williams),	1917	Juniata College
ROOP, EARL William,	1917	Western Md. College
ROOP, JOHN Daniel, Jr.,	1917	Johns Hopkins University
ROSE, CALVIN J———,	1917	Elizabethtown College
ROSE, CALVIN J———,	1917	Juniata College
ROYER, GALEN B.,	1917	Manchester College

SCHAEFFER, MARY Ann,	1917	Manchester College
SCHUBERT, CARL Clayton,	1917	Manchester College
SHAVER, CHALMER Brumbaugh,	1917	Pomona College
SHERRICK, DOROTHY Miriam Nevon,	1917	Mt. Morris College
SHIVELY, MARIE,	1917	Manchester College
SHULL, CHALMER George,	1917	Mt. Morris College
SHULL, PEARL Marie (Grosh),	1917	Manchester College
SITES, David ESTON,	1917	Manchester College
SMITH, William HARLAN,	1917	Mt. Morris College
SOLLENBERGER, OLIVER Clark,	1917	Manchester College
SNADER, FAYANNA Marie,	1917	McPherson College
STINEBAUGH, WALTER Curtis,	1917	Manchester College
ULLOM, LULU Pearl,	1917	McPherson College
UTZ, SUSIE Lucinda,	1917	Blue Ridge College
VOGT, ALICE Nadene,	1917	McPherson College
WAGONER, J——— ELMER,	1917	Mt. Morris College
WEST, DANIEL,	1917	Manchester College
WHITE, RALPH Emerson,	1917	Manchester College
WRIGHT, CHARLES Aldus,	1917	Manchester College
YODER, LESLIE James,	1917	Manchester College
BLICKENSTAFF, ELSIE Price,	1917	La Verne College
BECKLEY, GLADYS Hagy (Cassel),	1918	Bryn Mawr College
BOLLINGER, MARGARET (Delk),	1918	Manchester College
BONAR, HUGH Samuel,	1918	Mt. Morris College
BOWMAN, JOSEPH L———,	1918	McPherson College
BOWMAN, SAMUEL Benjamin,	1918	McPherson College
BOYD, ANNA Catherine,	1918	Manchester College
BRUMBAUGH, Harry VICTOR,	1918	Juniata College
BRUMBAUGH, Martin ALLEN,	1918	Juniata College
BYER, FRANKLIN Jones,	1918	Mt. Morris College
BYERLY, Cary CLIFFORD,	1918	Manchester College
CROTSLEY, George ALFRED,	1918	Juniata College
DRIVER, CARL Samuel,	1918	Bridgewater College
ESHELMAN, KATHRYNE (Thomas),	1918	McPherson College
ESHELMAN, WALTER Forney,	1918	Juniata College
EISENBISE, FOREST Sard,	1918	Mt. Morris College
GERDES, VIOLA Dell (Eisenbise),	1918	Mt. Morris College
GIBSON, ETHEL (Mummert),	1918	Mt. Morris College
GIBSON, IRVIN John,	1918	Mt. Morris College
GOOD, RACHEL (Bixler),	1918	Juniata College
GOOD, STOLER Barkdoll,	1918	Juniata College
HODGES, NATHAN Emory,	1918	Daleville College
HOFFMAN, Clarence ALBERT,	1918	Manchester College
HUFFMAN, ANNA Alice,	1918	Manchester College
JOBES, PEARL Mae (Lutz),	1918	Manchester College
JONES, GALEN,	1918	McPherson College
KEEVER, J——— CLARENCE,	1918	Manchester College
KEIM, ANNIE (Keim),	1918	Manchester College
KEIM, Clarence RAY,	1918	Manchester College
KIMMEL, LESTER Franklin,	1918	McPherson College
KULP, Harold STOVER,	1918	Juniata College
KULP, Neta RUTH (Royer),	1918	Juniata College
LONG, HARVEY,	1918	Mt. Morris College
MADEIRA, CHARLES Calvin Jr.,	1918	Juniata College
MAUST, OLIVE,	1918	Blue Ridge College
McGAFFEY, Mary EDITH,	1918	McPherson College
McKEE, WILBUR Kaylor,	1918	Ursinus College
MILLER, ELSIE Elizabeth,	1918	Manchester College
MILLER, JENNIE (Blough),	1918	Mt. Morris College
MILLER, LEO Homer,	1918	Manchester College
MOW, ANNA (Beahm),	1918	Manchester College
NYCE, WILLIAM Godshall,	1918	University of Pa.
OLLER, JEFFORD Franklin,	1918	Juniata College

PLAUGHER, Lee ROY,	1918	Manchester College
REBER, EDNA Elizabeth (Brubaker),	1918	Juniata College
REIMAN, RALPH Walker,	1918	Juniata College
REXROAD, CARL Newton,	1918	McPherson College
SANGER, HOMER Festus,	1918	University of Colo.
SCHMIDT, ADRA (Boone),	1918	McPherson College
SCHMIDT, JONATHAN David,	1918	McPherson College
SCHROYER, CHESTER Franklin,	1918	Bucknell University
SIMMONS, William BERLIN,	1918	Bridgewater College
SOLLENBERGER, David LAUREL,	1918	Manchester College
SOLLENBERGER, ORVILLE Funk,	1918	Juniata College
SPRENKLE, CHARLOTTE E———,	1918	Goucher College
SUMMER, BENJAMIN Franklin,	1918	Mt. Morris College
SWIGART, ESTHER Naomi,	1918	Juniata College
TROSTLE, Susannah ETHEL,	1918	Juniata College
VANIMAN, WILBUR Francis,	1918	McPherson College
VARNER, WALLACE Brown,	1918	Bridgewater College
WATKINS, George EARL,	1918	McPherson College
WEAVER, MYRTIS Zoa,	1918	Manchester College
WENGER, RUSSELL Cloppert,	1918	Manchester College
WOODS, BEULAH May,	1918	Manchester College
WRIGHT, CHARLES Conrad,	1918	Bridgewater College
YOUNT, KARL Edwin,	1918	Western Md. College
BAUGHER, CHARLES Abba,	1919	Elizabethtown College
BLOUGH, JOHN Howard,	1919	Mt. Morris College
BONAR, MABEL Alice (Miller),	1919	Mt. Morris College
BOONE, AMOS Robert,	1919	McPherson College
BRUBAKER, MARTHA (Masterson),	1919	University of Southern Calif.
BRUMBAUGH, ANNA BELLE,	1919	Juniata College
BUTTERBAUGH, ANDREW G———,	1919	Mt. Morris College
CASSADY, MAYNARD Lamar,	1919	Juniata College
COFFMAN, JOHN Isaac,	1919	La Verne College
DRIVER, EARL Bruce,	1919	Bridgewater College
FAHRNEY, RALPH Ray,	1919	Mt. Morris College
FIERHELLER, IRENE (Van Dyke),	1919	Mt. Morris College
FISHER, CORA Luelle (Heastand),	1919	Manchester College
FLORY, MARGARET Brumbaugh,	1919	Manchester College
FORNEY, John CLYDE,	1919	McPherson College
GARVER, MIRIAM Elry,	1919	Manchester College
GARBER, PAUL Neff,	1919	Bridgewater College
GEAR, VELMA Lois (Frantz),	1919	Mt. Morris College
GRAHAM, JOHN Frederick,	1919	Elizabethtown College
GREENWOOD, ELLEN Grace,	1919	McPherson College
HARLOW, GAY (Walter),	1919	Bridgewater College
HARTMAN, GUY Nelson,	1919	Bridgewater College
HELSER, ALBERT D———,	1919	Manchester College
HELSER, LOLA (Bechtel),	1919	Manchester College
HOFFMAN, HERBERT Trostle,	1919	McPherson College
HOLSOPPLE, EVELYN (Boone),	1919	McPherson College
HOWE, CARL Ellis,	1919	Juniata College
HUFFMAN, TRESSIE Mabel (Heeter),	1919	Manchester College
IRVIN, TRUDE (Mishler),	1919	Manchester College
JOBES, HERSCHEL Morningstar,	1919	Manchester College
KIMMEL, ELIZABETH Hazel,	1919	Mt. Morris College
KINTNER, ELIZABETH,	1919	Manchester College
KINZIE, KATIE,	1919	Daleville College
LEAR, JOHN Wallace,	1919	Mt. Morris College
LEHMAN, LORENZO Jacob,	1919	La Verne College
MAHAN, WALTER Kepner,	1919	Mt. Morris College
McCANN, EDNA Lilligh (Kessler),	1919	Mt. Morris College
METZGER, IDA ———,	1919	Manchester College
MICKEL, RAYMOND Albert,	1919	Juniata College
MILLER, EMMA A——— (Kesler),	1919	Manchester College

MILLER, EUNICE Estelle (Early),	1919	Bridgewater College
MILLER, LAURENCE Albert,	1919	Mt. Morris College
MILLER, Omega Levi,	1919	Bridgewater College
MILLER, VALLEY Virginia,	1919	Bridgewater College
MISHLER, FLOYD Earnest,	1919	McPherson College
MYERS, LOIS,	1919	Juniata College
NEHER, MINNEVA Josephine,	1919	La Verne College
NEHER, RUTH Evalena (Minnich),	1919	Manchester College
NOLLEY, William DAVIS,	1919	Bridgewater College
POSTMA, Sarah ELIZABETH,	1919	Manchester College
RUHL, FLORENCE Adelaide (Evans),	1919	Juniata College
SCHUE, ALBERT Clayton,	1919	Blue Ridge College
SHAEFFER, REBEKAH Sadie,	1919	Ursinus College
SHAMBERGER, CHAUNCEY Howard,	1919	Manchester College
STOVER, John EMMERT,	1919	Mt. Morris College
SUMMER, NETTIE Pearl (Brown),	1919	Manchester College
WEYBRIGHT, EDITH,	1919	Manchester College
YODER, GERTRUDE Angeline,	1919	McPherson College
YOHN, FLORENCE Gertrude,	1919	Mt. Morris College
YOHN, ORA Kagey (Hale),	1919	Manchester College
YOUNG, Emmanuel PAUL,	1919	Pomona College
YOUNT, DEE Andes,	1919	Western Md. College
ANDERSON, ALMA Gladys,	1920	McPherson College
AUSTIN, HAZEL (Quear),	1920	McPherson College
BAIL, J——— GAYMAN,	1920	McPherson College
BAKER, ADAH,	1920	Manchester College
BEAHM, ESTHER (Eisenbise),	1920	Manchester College
BEAHM, WILLIAM McKinley,	1920	Manchester College
BESHORE, EDITH Leona,	1920	McPherson College
BLICKENSTAFF, MARIE (Butterbaugh),	1920	Manchester College
BOWMAN, WARREN Daniel,	1920	Bridgewater College
BOWMAN, MIRIAM Martha,	1920	Bridgewater College
BRANDT, PAUL Kenneth,	1920	McPherson College
BROOKS, RUTH Elizabeth (Forney),	1920	Manchester College
BROWER, ELVA Elizabeth,	1920	Mt. Morris College
BRUBAKER, LILA C.,	1920	Manchester College
BRUBAKER, NINA Blanche (Teeter),	1920	McPherson College
BRYANT, DOROTHY Annabel,	1920	McPherson College
BUTTS, James ELMER Otho,	1920	Juniata College
CABLE, William ARTHUR,	1920	Manchester College
CASSEL, ADA Shank,	1920	Juniata College
CROWELL, JOSEPH Daniel,	1920	Manchester College
CULLER, Arthur MERL,	1920	Mt. Morris College
DOVE, MARGARET Esther,	1920	Daleville College
EBBERT, NORA (Bowman),	1920	McPherson College
EBBERT, SAMUEL Sylvester,	1920	McPherson College
FAHRNEY, KATHRYN Louise,	1920	Juniata College
FIELDS, IDA E.,	1920	Manchester College
FIFER, FLETA Maddalene,	1920	Bridgewater College
FISHER, EVERRET Russell,	1920	Manchester College
FISHER, WILLIAM Daniel,	1920	Manchester College
*FLORY, WALTER Samuel,	1920	George Peabody College for Teachers
FORNEY, RUTH Frantz (Brubaker),	1920	McPherson College
FRANTZ, RAY W———,	1920	McPherson College
FRANTZ, ROY Chester,	1920	McPherson College
FUNK, MABEL Alyce,	1920	Juniata College
GARNER, OREN Charles,	1920	Blue Ridge College
GEIGER, LINWOOD Townsend,	1920	Juniata College
GIBBEL, Jonathan PAUL,	1920	Mt. Morris College
GLICK, MATTIE Virginia,	1920	Bridgewater College
GLOTFELTY, FRANK Elihu,	1920	State University of Iowa
GWONG, MOY,	1920	Manchester College

* Honorary degree

HAWBAKER, MERLIN Ora,	1920	Manchester College
HAUGH, LAURA Esther (Harshbarger),	1920	La Verne College
HEASTON, GLADYS Irene,	1920	McPherson College
HERSHEY, JOHN Groff,	1920	Manchester College
HIGH, ANNA Kathryn,	1920	Ursinus College
HOKE, MILDRED May,	1920	Manchester College
HOLSINGER, AMOS Stover Alvis,	1920	Bridgewater College
HOLSINGER, EARL Chester,	1920	Bridgewater College
HOLSOPPLE, James QUINTER,	1920	Juniata College
IKENBERRY, ERNEST LeRoy,	1920	McPherson College
JOHN, Hugo DONALD,	1920	Blue Ridge College
KAYLOR, INA (Marshburn),	1920	La Verne College
KEENER, ANNA,	1920	Manchester College
KEIM, SILAS Arnold,	1920	McPherson College
KINDIG, ALBERT Sidney,	1920	University of Neb.
KRABILL, VERLIN Christian,	1920	Blue Ridge College
LAUTZENHIZER, BERTHA Della,	1920	Manchester College
MAXEY, JOHN Wesley,	1920	McPherson College
METZLER, BURTON,	1920	Manchester College
METZLER, John D———,	1920	Manchester College
MILLER, CLEMMY Olin,	1920	Manchester College
MILLER, FORREST Adrian,	1920	Mt. Morris College
MILLER, MARY Olivia,	1920	Bridgewater College
MOOMAW, MABEL Ellen (Winger),	1920	Manchester College
MOOMAW, IRA Wilbur,	1920	Manchester College
MORRIS, ARTHUR Fremont,	1920	Manchester College
MOTE, ARTHUR Oliver,	1920	Manchester College
MOTE, ORA Etta (Gibson),	1920	Manchester College
MOYER, GLEN A.,	1920	Manchester College
MOYERS, GRANT Tyler,	1920	Bridgewater College
MYERS, DORIS,	1920	Juniata College
NEHER, ETHA Mae (Trostle),	1920	Mt. Morris College
PRATHER, JOHN Perry,	1920	McPherson College
RINEHART, KATHERINE May,	1920	Blue Ridge College
ROLLER, IVA May (Bowman),	1920	Bridgewater College
ROYER, Anna JOSEPHINE,	1920	Oberlin College
ROYER, LUCILLE,	1920	Mt. Morris College
SEE, ERNEST Aldine,	1920	George Washington University
SHERRICK, PAUL Henry,	1920	Mt. Morris College
SHULL, JESSE Charles,	1920	Manchester College
SLIFER, WALTER Lloyd,	1920	Blue Ridge College
STATLER, FOSTER Boyd,	1920	Juniata College
STAUFFER, MARTIN Edward,	1920	McPherson College
STAYER, GRACE Brown,	1920	Juniata College
STONER, PAUL Deardorff,	1920	Manchester College
TAYLOR, MARY,	1920	Manchester College
WAGEMAN, IRA Melvin,	1920	Mt. Morris College
WAMPLER, MAY Irene (Rowe),	1920	McPherson College
WAMPLER, ROY Wilson,	1920	McPherson College
WEYBRIGHT, ANNA Rebecca (Royer),	1920	Blue Ridge College
WHITE, Anna LAURA,	1920	Bridgewater College
WIDDOWSON, Sadie OLIVE,	1920	Juniata College
WILL, HOMER Christian,	1920	Bridgewater College
WINE, CELESTA Thelma,	1920	Manchester College
ARNOLD, BESSIE Wright,	1921	Bridgewater College
BAKER, HELEN,	1921	Radcliffe College
BAKER, MANO Elizabeth,	1921	Manchester College
BEAHM, SARA,	1921	Manchester College
BECHTOLD, PAUL F———,	1921	Mt. Morris College
BECHTEL, Blair Baker,	1921	Juniata College
BECKER, ELERY R———,	1921	University of Colorado
BECKNER, ADA,	1921	McPherson College
NORRIS, FORBES H———,	1922	Manchester College

PAIR, PAUL,	1922	McPherson College
PAUL, NORRIS,	1922	Manchester College
PRICE, GALEN,	1922	University of Illinois
REVIS, LELA Grace,	1922	Mt. Morris College
ROHRER, PERRY Lawrence,	1922	Manchester College
ROOT, Ernest Leroy,	1922	La Verne College
ROYER, GALEN Brown,	1922	Juniata College
RUPP, ELMER,	1922	McPherson College
SANGER, PAUL B———,	1922	Bridgewater College
SAYLOR, GALEN,	1922	McPherson College
SAYLOR, LLOYD,	1922	McPherson College
SCHWENK, L——— ANNA,	1922	Elizabethtown College
SELL, BYRON M———,	1922	Juniata College
SELLERS, JOHN A———,	1922	Manchester College
SHIVELY, GLADYS (Senseman),	1922	Manchester College
SHOWALTER, MARY E———,	1922	Bridgewater College
SHULTZ, CORA (Winger),	1922	Manchester College
SMITH, HARRY Leroy,	1922	Mt. Morris College
SNAVELY, ESTHER Marie,	1922	Mt. Morris College
SPRENKLE, JULIA Kathryn,	1922	Goucher College
STAYER, JESSE L———,	1922	Juniata College
STOUFFER, MABEL Lucile,	1922	Mt. Morris College
STEBBINS, R——— CATHERINE,	1922	Manchester College
STOVER, HENRY,	1922	McPherson College
STROHM, RALPH Y———,	1922	McPherson College
STUTSMAN, BENNETT Trout,	1922	Mt. Morris College
TERFLINGER, ROY,	1922	McPherson College
TICE, GALEN,	1922	McPherson College
TOUSLEY, EMMA,	1922	McPherson College
TRACEY, JAY,	1922	McPherson College
TRAPP, OLIVER,	1922	McPherson College
WADDELOW, BESSIE C———,	1922	Mt. Morris College
WAMPLER, BENJAMIN F———,	1922	Manchester College
WAMPLER, HATTIE B———,	1922	Bridgewater College
WENGER, EZRA,	1922	Elizabethtown College
WENGER, SAM B———,	1922	Manchester College
WEST, RUSSELL G———,	1922	Bridgewater College
WILLIER, FRANK E———,	1922	Bridgewater College
WILSON, NORMAN Albert,	1922	Blue Ridge College
WINE, EMERY,	1922	McPherson College
WIRT, MARIE,	1922	Manchester College
WISE, CORA Viola,	1922	Manchester College
WITMORE, IRMA,	1922	McPherson College
WOLFE, MARSHALL R———,	1922	Blue Ridge College
WOLGEMUTH, ORLENA,	1922	Juniata College
YODER, DAYTON,	1922	McPherson College
YOUNKER, F——— T———,	1922	Manchester College
ZIGLER, HOWARD S———,	1922	Bridgewater College
ADAMS, RUTH L———,	1923	Manchester College
ALBIN, BERTHA R———,	1923	Manchester College
ANDES, Marye Catherine,	1923	McPherson College
ARNOLD, LEVI J———,	1923	Manchester College
BARNHIZER, RUTH Naomi,	1923	La Verne College
BECKNER, HOWARD B———,	1923	La Verne College
BEERY, ZELMA M———,	1923	Manchester College
BENNETT, J——— M———,	1923	Bridgewater College
BLICKENSTAFF, LLOYD C———,	1923	Manchester College
BLOUGH, ROBERT Oscar,	1923	McPherson College
BOLLINGER, Mary Elizabeth,	1923	Manchester College
BOORSE, MADOLIN,	1923	Juniata College
BOSLER, HOWARD A———,	1923	Manchester College
BOWERS, HARRY,	1923	McPherson College
BOWMAN, O——— F———,	1923	Bridgewater College

BOWMAN, R——— D———, ...1923 Bridgewater College
BOWMAN, Stella Viola, ...1923 McPherson College
BOWMAN, STOVER D———, ...1923 Manchester College
BRAMMEL, Everett William, ...1923 McPherson College
BRAMMEL, IRA N——— H———, ...1923 McPherson College
BRAMMEL, P——— ROY, ...1923 McPherson College
BREON, JESSIE F———, ...1923 McPherson College
BRIDGE, INEZ M———, ...1923 Manchester College
BRUBAKER, GLADYS, ...1923 McPherson College
BRUBAKER, MABEL Elizabeth, ...1923 Mt. Morris College
BRUBAKER, MABLE, ...1923 McPherson College
BRUBAKER, MARTHA, ...1923 La Verne College
BRUMBAUGH, HAZEL, ...1923 Manchester College
BRUMBAUGH, J——— DONALD, ...1923 Juniata College
BRUNK, D——— ELMER, ...1923 McPherson College
BUCKINGHAM, MINNIE, ...1923 Manchester College
BUTTERBAUGH, DOROTHY E———, ..1923 Manchester College
BYERLY, MARIETTA, ...1923 McPherson College
CLINE, FLORENCE, ...1923 Bridgewater College
CLINE, PATIENCE, ...1923 Bridgewater College
COFFMAN, McKINLEY, ...1923 Blue Ridge College
COFFMAN, WALTER, ...1923 Blue Ridge College
CORRELL, ADA, ...1923 McPherson College
CORRELL, HAROLD G———, ...1923 McPherson College
COY, Everett Filbrun, ...1923 Manchester College
CRAUN, EVA, ...1923 Bridgewater College
CRUMPACKER, EULAH, ...1923 McPherson College
CRUMPACKER, GRACE F———, ...1923 McPherson College
CULLEN, MARIE, ...1923 McPherson College
CURTIS, IVA, ...1923 McPherson College
DANNER, RUTH, ...1923 Manchester College
DAVIS, Charles ERNEST, ...1923 La Verne College
DRESHER, EDITH, ...1923 Manchester College
EAVEY, Ora Edith, ...1923 McPherson College
EIKENBERRY, ELLA Fern, ...1923 Mt. Morris College
ELLIS, CALVERT NICE, ...1923 Juniata College
ENGLE, J——— HAROLD, ...1923 Juniata College
ESHELMAN, ANNA RUTH, ...1923 Juniata College
FAHRNEY, ELIZABETH, ...1923 Blue Ridge College
FASNACHT, NAOMI E———, ...1923 McPherson College
FAUST, ALVIN G———, ...1923 Juniata College
FIKE, Louis EMERSON, ...1923 Mt. Morris College
FLORY, E——— D———, ...1923 Bridgewater College
FLORY, HAROLD Garber, ...1923 Mt. Morris College
FLORY, ROY D———, ...1923 La Verne College
FOUTS, ETHEL D———, ...1923 Manchester College
FRANCIS, W——— Z———, ...1923 Bridgewater College
FRANTZ, ORPHA G———, ...1923 Mt. Morris College
FUNDERBURG, MABEL V———, ...1923 Manchester College
FUNKHOUSER, O——— T———, ...1923 McPherson College
GARBER, W——— F———, ...1923 Bridgewater College
GARVEY, JESSE Howard, ...1923 McPherson College
GNAGEY, J——— PAUL, ...1923 Mt. Morris College
GROSSNICKLES, Ivah Marie, ...1923 Manchester College
GROVE, EDNA E———, ...1923 Mt. Morris College
HARLEY, MABEL E———, ...1923 Manchester College
HEASTON, INEZ, ...1923 McPherson College
HERSHBERGER, LEOTA, ...1923 Mt. Morris College
HESS, H——— C———, ...1923 Bridgewater College
HOLLINGER, DENSIE, ...1923 Manchester College
HOOVER, FOSTER S———, ...1923 McPherson College
HOOVER, PERRY R———, ...1923 Manchester College
ROYER, NELLIE (Credlebaugh), ...1917 Manchester College

HOOVER, VERA M———,	1923	La Verne College
HORST, Melvin CLYDE,	1923	Juniata College
HOWE, NETTIE Alera (Gregory),	1923	Juniata College
HUFFAKER, PERRY Lee,	1923	Manchester College
HYLTON, ROY P———,	1923	McPherson College
IKENBERRY, Flora Marie,	1923	Manchester College
INGLE, VERA,	1923	Manchester College
KINDY, Melvin Merl,	1923	Manchester College
KINZIE, LUCILE,	1923	Bridgewater College
KLEPINGER, NAOMI,	1923	Juniata College
KREPS, EUNICE E———,	1923	La Verne College
KURTZ, Ada Pearl,	1923	McPherson College
LANDIS, ESTELLA,	1923	La Verne College
LOWER, STEWART E———,	1923	Manchester College
MARKEY, DAVID H———,	1923	Elizabethtown College
MAUPIN, NETTIE Anna,	1923	Elizabethtown College
MAUST, SAMUEL A———,	1923	McPherson College
MENTZER, MARTHA,	1923	Juniata College
METZLER, ROY L———,	1923	Manchester College
MILLER, B——— O———,	1923	Bridgewater College
MILLER, MAURINE I———,	1923	La Verne College
MOHLER, FLORENCE E———,	1923	McPherson College
MOHLER, Mary Alice,	1923	McPherson College
MURPHY, MILES,	1923	Juniata College
MYER, LESTER N———,	1923	Elizabethtown College
MYERS, LEON Geiger,	1923	Juniata College
NOFFSINGER, SUSIE,	1923	Manchester College
NOLT, J——— ELLEN,	1923	Manchester College
NYHART, HOWARD,	1923	Manchester College
OLLER, JACK Ezra,	1923	Juniata College
POTE, Orville Dewey,	1923	McPherson College
PRICE, JOHN C———,	1923	La Verne College
REBER, Ruth Elizabeth,	1923	Manchester College
REED, GLEN W———,	1923	Manchester College
ROBERTSON, ALWILDA,	1923	Manchester College
RODEFFER, C——— C———,	1923	Bridgewater College
RODEFFER, INA B———,	1923	Bridgewater College
ROLLER, M——— S———,	1923	Bridgewater College
ROOT, RAYMOND,	1923	La Verne College
ROSS, RUDY,	1923	Manchester College
ROYER, CHESTER Hummer,	1923	Elizabethtown College
ROYER, HUBERT M———,	1923	Manchester College
RUPP, CLYDE H———,	1923	McPherson College
SARGENT, BEULAH,	1923	Manchester College
SARGENT, BLANCHE,	1923	Manchester College
SARGENT, GALEN B———,	1923	Manchester College
SCHECHTER, ELNORA,	1923	Manchester College
SCROGUM, IRA,	1923	Manchester College
SHARPES, L——— V———,	1923	Bridgewater College
SHERMAN, JOHN,	1923	Juniata College
SHIVELY, Arthur William,	1923	Manchester College
SHIVELY, MILDRED M———,	1923	Manchester College
SHIVELY, WALTER,	1923	Manchester College
SHULL, W——— RUSSEL,	1923	Manchester College
SNYDER, Wilbur Oscar,	1923	Juniata College
SOLLENBERGER, CLARENCE Benjamin,	1923	Elizabethtown College
STAUFFER, ROBERT M———,	1923	Manchester College
STOVER, FANNIE McGaffey,	1923	McPherson College
TETER, MELVIN E———,	1923	McPherson College
THOMAS, ETHEL M———,	1923	Bridgewater College
ULREY, RUTH F———,	1923	Mt. Morris College
VANIMAN, ROWENA,	1923	McPherson College
WALKER, GALEN Knepper,	1923	Juniata College

WEAVER, Grant Earl, ...1923 Juniata College
WEIGLE, ELIZABETH, ...1923 Blue Ridge College
WILL, FANNIE R———, ...1923 Bridgewater College
WILL, H——— S———, ...1923 Bridgewater College
WILLOUGHBY, LILIAN Falkenstein, ...1923 Elizabethtown College
WILSON, MILLARD, ...1923 Blue Ridge College
WINGARD, Martha JANE, ...1923 Mt. Morris College
WITHERS, Lydia Lois, ...1923 Juniata College
WOLF, EDNA Belle, ...1923 Mt. Morris College
YAGEL, C——— G———, ...1923 Bridgewater College
YODER, JACOB H———, ...1923 McPherson College
ZUCK, PAUL, ...1923 Blue Ridge College

Bachelors of Philosophy

The requirements for the Ph. B. degree are identical with those for the A. B. degree, except the omission of the classical language requirement.

HECKMAN, SAMUEL Brumbaugh, ...1893 Earlham College
HOOVER, WILLIAM I——— T———. ...1894 DePauw University
GILBERT, JAMES Zacchaeus, ...1894 McPherson College
GOSHORN, EZRA N———, ...1895 DePauw University
CULLER, DAVID D., ...1896 DePauw University
HENDRICKSON, IRA R———, ...1896 DePauw University
FURREY, GEORGE Washington, ...1899 University of Mich.
SMITH, GEORGE C———, ...1900 Northern Ill. College
WIEAND, ALBERT Cassel, ...1901 University of Chicago
YOUNT, WALTER Bowman, ...1903 Ill. Wesleyan University
McCORKLE, CHARLES Edward, ...1909 Ohio University
BASHORE, EUGENE, ...1916 University of Chicago
HANEY, MARY (Van Dyke), ...1917 University of Chicago
CABLE, William ARTHUR, ...1920 University of Chicago
BEER, JENNIE, ...1921 Blue Ridge College
BLICKENSTAFF, MILES, ...1921 McPherson College
BLOUGH, Jacob ROY, ...1921 Manchester College
BLOUGH, Minnie MAE (Hersch), ...1921 Mt. Morris College
BOLLINGER, WILBUR R———, ...1921 Manchester College
BOMBERGER, DAVID Roy, ...1921 La Verne College
BONSACK, OLGA Elizabeth, ...1921 Blue Ridge College
BONSACK, PAUL Charles, ...1921 Blue Ridge College
BOOKWALTER, JESSE Eugene, ...1921 Manchester College
BOONE, GEORGE N———, ...1921 McPherson College
BOWMAN, Daniel LOUIS, ...1921 McPherson College
BOWMAN, IDA May, ...1921 McPherson College
BROOKS, HARLAN Jesse, ...1921 Manchester College
BRUBAKER, ALBERT Solomon, ...1921 La Verne College
BRUBAKER, MABEL (Crist), ...1921 La Verne College
BRUBAKER, MARIE Hannah (Woody), ..1921 La Verne College
BUCHER, FANNIE L———, ...1921 Mt. Morris College
CLARKE, ROY English, ...1921 Bridgewater College
CLINE, ETHEL Mae, ...1921 Bridgewater College
COOL, CLAUDE P———, ...1921 Bridgewater College
CRIPE, FLOYD Eldon, ...1921 Manchester College
CULLEN, MARTHA E——— (Urey), ...1921 McPherson College
CULLEN, RAY Raleigh, ...1921 McPherson College
DAVIS, ELSIE Jean (Hersch), ...1921 Mt. Morris College
DAVIS, EUGENE Rawson, ...1921 Mt. Morris College
DEETER, RAYMOND C., ...1921 Manchester College
DICKENS, OLIVIA, ...1921 McPherson College
DICKEY, HAZEL Lauretta, ...1921 Manchester College
DIERDORFF, RUSSELL Dewey, ...1921 Mt. Morris College
DRIVER, ANNA Catherine, ...1921 Bridgewater College
DUNBAR, WILLARD Parker, ...1921 Manchester College
FIKE, SUSIE, ...1921 McPherson College

FLORY, ANNA, ...1921 Bridgewater College
FLORY, WILLIAM Robert, ...1921 Juniata College
FRANTZ, ALBERTA RUTH (Neher), ...1921 La Verne College
FRANTZ, EARL M———, ...1921 McPherson College
FRANTZ, HARRISON Almer, ...1921 McPherson College
FUNDERBURGH, J——— TRUMAN, ...1921 La Verne College
GARST, JULIA Catherine, ...1921 University of Michigan
GEYER, THOROLD, ...1921 Manchester College
GIBBLE, BERNICE Kathryn, ...1921 Juniata College
GLICK, Joseph PAUL, ...1921 Bridgewater College
GNAGEY, ANNIE Lucile, ...1921 McPherson College
GRIFFITH, GEORGE Cupp, ...1921 Juniata College
GROFF, FORREST Roy, ...1921 Manchester College
GUMP, MARJERY Jane, ...1921 Manchester College
HARLOW, GEORGE William, ...1921 Bridgewater College
HARSHBARGER, NAOMI Lucile, ...1921 La Verne College
HENDRICKSON, Mary RUTH, ...1921 Lake Forest College
HERSHBERGER, VERDA Eliza, ...1921 Mt. Morris College
HOFF, JOHN LUKE, ...1921 Manchester College
HOFF, LLOYD M———, ...1921 Manchester College
HOLLENBERG, GEORGE Jacob, ...1921 La Verne College
HOLSOPPLE, CHESTER F———, ...1921 McPherson College
HORNISH, INA, ...1921 Manchester College
JOHN, EVA Winifred, ...1921 Blue Ridge College
JONES, EDNA Alice (Dotterer), ...1921 Blue Ridge College
JULIUS, FLORENCE Edna, ...1921 La Verne College
KELLER, MABEL Catherine, ...1921 Manchester College
KELLER, WALTER Denton, ...1921 Ashland College
KIRACOFE, EDGAR Stuart, ...1921 Bridgewater College
KLINE, AGNES Virginia, ...1921 Bridgewater College
LEFEVER, David WELTY, ...1921 La Verne College
LEHMAN, DELLA, ...1921 Manchester College
LEHMAN, GALEN Trostle, ...1921 Mt. Morris College
LIZER, LOLA Marie (Buck), ...1921 Mt. Morris College
MALLOTT, Hazel RUTH (Blocher), ...1921 Manchester College
MAUST, NEVA Belle, ...1921 Mt. Morris College
MERKEY, SAMUEL R———, ...1921 McPherson College
MILLER, J——— QUINTER, ...1921 Bridgewater College
MILLER, PAULINE Patricia, ...1921 La Verne College
MINNICH, HAZEL Marguerite, ...1921 La Verne College
MONTZ, GLEN R———, ...1921 Mt. Morris College
MOYER, RAYMOND Tyson, ...1921 Oberlin College
MURRAY, DARRELL Richard, ...1921 Manchester College
NAYLOR, LEWIS Earl, ...1921 McPherson College
PAUL, Ira CLIFFORD, ...1921 Mt. Morris College
PULLEY, HARRY H———, ...1921 Manchester College
REDENBO, OSCAR Benton, ...1921 Mt. Morris College
REPLOGLE, FREDERICK Allen, ...1921 Manchester College
RHINE, ROSS, ...1921 Juniata College
ROLLER, JOHN Michael, ...1921 Bridgewater College
ROYER, MILTON Dundore, ...1921 Blue Ridge College
SARGENT, LUTIE Mary, ...1921 Mt. Morris College
SCROGUM, ARTHUR Daniel, ...1921 Manchester College
SHISLER, SARA Cassel, ...1921 Manchester College
SHULL, CLARA Evelyn (Michael), ...1921 Manchester College
SHULL, MERLIN C———, ...1921 Manchester College
SMITH, ALBERT Ray, ...1921 Manchester College
STAUFFER, Mary BLANCHE, ...1921 Mt. Morris College
STUMP, MAUDE, ...1921 McPherson College
THOMAS, ELLIOTT Boal, ...1921 La Verne College
ULERY, J——— FRED, ...1921 Manchester College
UTZ, RUTH Naomi, ...1921 Blue Ridge College
WALKER, FLORENCE Mary (Bryant), ...1921 Colo. State Normal School

WALLICK, KATHRYN Marie (Blocher),	1921	Manchester College
WAMPLER, OLIVE Mae,	1921	Bridgewater College
WOLF, IVA Viola,	1921	Mt. Morris College
WOLFE, LYDIA Esther (Bright),	1921	Manchester College
YODER, PAUL Rufus,	1921	McPherson College
ZOOK, GOLDA,	1921	McPherson College
ADAMS, R——— A———,	1922	Manchester College
AXTON, ALICE,	1922	University of Ill.
BAGWELL, CLEO,	1922	Manchester College
BARWICK, MARY,	1922	Manchester College
BEAM, HAROLD,	1922	McPherson College
BECK, OLIVE,	1922	Manchester College
BEERY, Helen Marie,	1922	Juniata College
BITTLE, WILLIAM H———,	1922	Manchester College
BLOUGH, I——— MARIE (Goshorn),	1922	Manchester College
BOLLINGER, AMSEY,	1922	Manchester College
BOYER, CHARLES,	1922	Manchester College
BRIGHT, J——— DANIEL,	1922	Manchester College
BRUBAKER, CRAWFORD,	1922	McPherson College
BRUBAKER, Mrs. Crawford,	1922	McPherson College
BRUBAKER, Hazel Irene,	1922	La Verne College
BRUBAKER, LELAND S———,	1922	La Verne College
BRUMBAUGH, BARBARA,	1922	Juniata College
BRUMBAUGH, LOIS,	1922	Manchester College
BURKE, ELDON,	1922	Manchester College
BURROWS, Edna Mae,	1922	Manchester College
CARTER, Ada Kathryn,	1922	Bridgewater College
CHAMBERS, BLANCHE Pauline (Driver),	1922	Manchester College
CHAMBERS, HAROLD Stephen,	1922	Manchester College
CLICK, GEORGE S———,	1922	Bridgewater College
CLINE, GRACE E———,	1922	Bridgewater College
CLINE, MAY L———,	1922	Bridgewater College
CLINE, PEARLE V———,	1922	Bridgewater College
CLINE, RUTH I———,	1922	Bridgewater College
CONNER, LOLA A———,	1922	Bridgewater College
CONNER, MILDRED L———,	1922	Bridgewater College
CORDIER, ANDREW W———,	1922	Manchester College
CRAUN, ERNEST B———,	1922	Bridgewater College
CRIST, MAUD,	1922	McPherson College
CRUMPACKER, W——— L———,	1922	McPherson College
CULLEN, NELL,	1922	McPherson College
DUNNING, Ada Viola,	1922	Manchester College
ESHELMAN, CLARENCE,	1922	McPherson College
EVERS, MANOLA F———,	1922	Bridgewater College
FORNEY, KATHRYN,	1922	Manchester College
FOUTZ, HOMER,	1922	McPherson College
FRANTZ, BERTHA A———,	1922	McPherson College
GARST, John Milton,	1922	Manchester College
GILLETT, Elva Etta,	1922	La Verne College
GILMER, CLARENCE Y———,	1922	Manchester College
GRAYBILL, MARGARET Virginia,	1922	Blue Ridge College
GUYTON, HOMER William,	1922	Blue Ridge College
HARSHBARGER, CHARLES J———,	1922	Bridgewater College
HECKMAN, LETHA,	1922	McPherson College
HEETER, IRA V———,	1922	Manchester College
HERSHEY, ALICE (Lehman),	1922	Manchester College
HERSHEY, THALIA,	1922	Juniata College
HESS, LESTER,	1922	Juniata College
HESS, PEARL,	1922	Juniata College
HILLER, CLETUS M———,	1922	Manchester College
HINEGARDNER, WILBIE S———,	1922	Bridgewater College
HOFF, MABEL (Workman),	1922	Manchester College
HOLLENBERG, GRACE,	1922	Manchester College

HOLMES, OLIVE, ...1922 McPherson College
HOLSINGER, PAUL, ...1922 Juniata College
HOLSINGER, RALPH S———, ...1922 McPherson College
HOOKER, MAY, ...1922 Bridgewater College
HOSTETLER, HARVEY E———, ...1922 Manchester College
HUMBERT, REUBEN L———, ...1922 Bridgewater College
JACKSON, Charles Eldon, ...1922 Manchester College
JUDY, RICHARD, ...1922 Juniata College
KESSLER, VERA Dakota, ...1922 Mt. Morris College
KIMMEL, MARIA, ...1922 Juniata College
KINDY, IVAN, ...1922 Manchester College
KING, MAYME, ...1922 McPherson College
KINSLEY, RALPH E———, ...1922 Manchester College
LANDIS, HERMAN B———, ...1922 La Verne College
LASHLEY, GLADYS, ...1922 Juniata College
LEHMER, SILAS Whitmore, ...1922 Manchester College
LEONARD, Mary Elizabeth, ...1922 Manchester College
LONG, HARVEY, ...1922 University of Ill.
MARTIN, RODNEY, ...1922 McPherson College
MARTIN, SCOTT, ...1922 McPherson College
MARTZ, SUPERA Dorothy, ...1922 Elizabethtown College
McCAULEY, PEARL Ruby (West), ...1922 Mt. Morris College
McDANIEL, Samuel ALTON, ...1922 Blue Ridge College
MILLER, Ada Blanche, ...1922 Manchester College
MILLER, GEORGIA, ...1922 Manchester College
MILLER, GRACE Elida, ...1922 Mt. Morris College
MILLER, JESSE K———, ...1922 Juniata College
MILLER, LeROY C———, ...1922 Bridgewater College
MILLER, LULA A———, ...1922 Bridgewater College
MILLER, MARY, ...1922 McPherson College
MILLER, MARY Virginia, ...1922 Bridgewater College
MILLER, OLIVE P———, ...1922 Bridgewater College
MILLER, RUTH, ...1922 McPherson College
MOHLER, CATHARYN, ...1922 McPherson College
MOHLER, MARGUERITE, ...1922 McPherson College
MOYER, FAYE E———, ...1922 Manchester College
MOYER, FLORENCE Tyson, ...1922 Manchester College
MYERS, GALENE Josephine, ...1922 Mt. Morris College
MYERS, HETTIE E———, ...1922 Bridgewater College
NEFF, NOBLE, ...1922 Manchester College
NEHER, Elsie Mae, ...1922 Manchester College
NEHER, SAYLOR, ...1922 McPherson College
NETZLEY, RALPH E———, ...1922 La Verne College
NOFFSINGER, STANLEY Brallier, ...1922 Juniata College
NOLL, Beulah Evelyn, ...1922 La Verne College

Bachelors of Science—B. S.

OCKERMAN, James Elwood, ...1874 National Normal University
BRUMBAUGH, MARTIN Grove, ...1885 Juniata College
HARNLY, HENRY Jacob, ...1891 Ill. Wesleyan University
HOLSOPPLE, GRACE (Quinter), ...1891 Brethren's Normal College
EIKENBERRY, William LEWIS, ...1894 University of Mich.
MILLER, NORMAN J———, ...1897 University of Mich.
IKENBERRY, JOHN William, ...1898 Botetourt Normal College
BARNHART, GEORGE Abraham, ...1899 Daleville College
CROWELL, JOSEPH Daniel, ...1900 Marion Normal College
IKENBERRY, CHARLES Samuel, ...1900 Daleville College
LAYMAN, GEORGE Alphaeus, ...1900 Daleville College
BURKHOLDER, CHRISTIAN Keller, ...1904 Fremont College
KELLER, WALTER Denton, ...1906 Ohio Northern University
HERSHEY, John WILLARD, ...1907 Pennsylvania College
LAYMAN, RUSSELL Ernest, ...1908 Daleville College

FIKE, JOHN Henry,	1909	University of Pa.
MORRIS, JAMES Henry,	1909	Valparaiso University
BERKEBILE, FOSTER H———,	1910	Pa. State College
BOOK, WILLIAM Ira,	1910	University of Pa.
HERSCH, THOMAS Franklin,	1910	Lenox College
HARLEY, HARRISON LeRoy,	1911	University of Pa.
LICHTENWALTER, HOMER O———,	1911	McPherson College
REITZ, WILLIAM W———,	1911	Pa. State College
BRENNEMAN, LEO Leslie,	1912	Columbia University
GAUNT, JOHN Leonard,	1912	Columbia University
BOWMAN, John CLINTON,	1913	Ohio State University
LONG, RAYMOND Victor,	1913	Teachers College, Columbia University
REICHARD, John ROWLAND,	1913	Md. State College of Agriculture
RUHL, ELMER Ruhl,	1913	University of Pa.
STRAUSBAUGH, PERRY Daniel,	1913	Wooster College
REICHARD, LAWSON Funk,	1914	University of Pittsburgh
WAMPLER, ERNEST M———,	(?)	Bridgewater College
ECKERT, DANA Zug,	1915	University of Pittsburgh
HERSHBERGER, James WARREN,	1915	University of Pittsburgh
SNIDER, ROSS T———,	1915	Pa. State College
GRAFF, GEORGE W———,	1916	Pa. State College
HOOVER, JOHN Heavner,	1916	Normal School
*KING, FLORENCE,	1916	Chicago Seminar of Sciences
SPRENKLE, JOHN Fishel,	1916	Pa. State College
THOMAS, MINOR Wine,	1916	Bridgewater College
BLOUGH, Lillie KATHERINE (Flory),	1917	Bridgewater College
BURRITT, HOWARD Benton,	1917	University of Pa.
OBER, BIRCH Replogle,	1917	Pa. State College
STUDEBAKER, MARK Earl,	1917	University of Pittsburgh
WEAVER, LOWELL Kahler,	1917	College of Wooster
GWIN, ETHEL Anna,	1918	University of Ill.
HOLLAR, E——— CLEVELAND,	1919	Second Dist. (Mo.) State Normal School
MILLER, BLANCHE Trostle (Bonsack),	1919	W. Va. University
MILLER, HAROLD Clayton,	1919	W. Va. University
MYERS, SARA (Zigler),	1919	George Peabody College for Teachers
HACKMAN, ISAAC Z.,	1918	University of Pa.
HART, HERBERT Lybrook,	1918	Purdue University
HOOKER, EDMUND S———,	1918	Blue Ridge College
OBER, HENRY Kulp,	1918	Franklin and Marshall College
WAKEMAN, Henry EARLY,	1918	Bridgewater College
BOWMAN, CURTIS Buford,	1920	McPherson College
GILBERT, HARRY Howard,	1920	McPherson College
BETTS, GILBERT Lee,	1921	McPherson College
BRUBAKER, WARNIE E———,	1921	McPherson College
BURKE, HOMER Lionel,	1921	Manchester College
NEHER, OSCAR Warner,	1921	Iowa State College
VAN PELT, EDWARD Bowman,	1921	McPherson College
COOL, RAYMOND D———,	1922	Bridgewater College
HINEGARDNER, OLIVE F——— (Early),	1922	Bridgewater College
LICHTY, JOY Gabriel,	1922	Mt. Morris College
NEHER, ROY,	1922	McPherson College
STRICKLER, GLENN,	1922	McPherson College
THOMPSON, HENRY D———,	1922	Bridgewater College
WICKERT, IRA Clinton,	1922	Mt. Morris College
WOODSON, NORMAN Allen,	1922	Roanoke College
BLOUGH, ROBERT Oscar,	1923	McPherson College
BOWMAN, R——— P——— G———,	1923	Bridgewater College
DAGGETT, JOHN W———,	1923	McPherson College

* Honorary degree

DELL, Carl Oliver, ...1923 McPherson College
FAHRNEY, Henry Lawrence, ...1923 Juniata College
FISHER, Clarence EARL, ...1923 McPherson College
MILLER, E——— W———, ...1923 Bridgewater College
MOHLER, John Lewis, ...1923 McPherson College
STEBBINS, CARL, ...1923 Manchester College
STEBBINS, FRANK, ...1923 Manchester College
STEBBINS, ROY E———, ...1923 Manchester College
VANIMAN, David Ray, ...1923 McPherson College
WATKINS, ELLIS, ...1923 McPherson College
WERTZ, CORDA, ...1923 Manchester College
WINE, NORMAN B———, ...1923 Manchester College
YOHN, CLARENCE H———, ...1923 Manchester College

Bachelors of Science in Agriculture

While many students major in agriculture and take the general B. S. degree, others elect work leading to the specific degree of Bachelor of Science in Agriculture.

KINDIG, IRA Nelson, ...1909 Neb. College of Agriculture
LONG, DAVID Daniel, ...1909 Pa. State College
WOODARD, JOHN, ...1911 University of Mo.
HELSER, MAURICE David, ...1914 Ohio State University
NICKEY, JOSEPH Galen, ...1915 University of Nebraska
STEVENSON, WILBUR Harlen, ...1916 Pa. State College
MILLER, ARTHUR Simon B———, ...1917 Iowa State College
EMMERT, EMERY M———, ...1923 Mt. Morris College
GNAGEY, W——— RALPH, ...1923 Mt. Morris College

Bachelor of Science in Engineering

BEERY, CLARENCE Arthur, ...1917 University of Mich.

Bachelor of Science in Electrical Engineering

ASHE, FRANK Clair, ...1915 Carnegie Institute of Technology

Bachelor of Science in Mechanical Engineering

MILLER, GEORGE Aaron, ...1919 Kans. State Agricultural College

Bachelor of Science in Ceramic Engineering

HELSER, PERRY D., ...1917 Ohio State University

Bachelor of Science in Civil Engineering

ROOP, JOHN Daniel, Jr., ...1917 Johns Hopkins University
SHIRKY, HOWARD M., ...1910 University of Mo.

Civil Engineer—C. E.

LECKRONE, QUINCY, ...1887 Ohio Central College
BRILLHART, DAVID H———, ...1906 Lehigh University
SHOWALTER, David NORMAN, ...1906 Lehigh University

Bachelor of Science in Education

EARHART, LINNAEUS Brandt, ...1918 University of Pa.
HELM, CHARLES Allen, ...1918 Kent State Normal College
WATKINS, ETHEL May, ...1918 Kans. State Normal School

Bachelor in Education

FURRY, JOHN Snowberger, ...1916 University of Pittsburgh

Bachelor of Science in Journalism

SHIRKY, Samuel MOHLER, ...1911 University of Mo.

Bachelor of Science in Economics

HERSHEY, OWEN, ...1920 University of Pa.

Bachelor of Science in Home Economics

CRISLER, RUBY Mildred (Buckman), ...1908 Kans. State Agricultural College
LAYMAN, PAULINE Elizabeth, ...1920 Harrisonburg State Normal School

Bachelor in Home Economics

ELEY, PRUDENCE (Mangas), ...1914 Muncie Normal Institute

Bachelors of Law—LL. B.

REPLOGLE, Daniel BENSON, ...1893 Dickinson College
KING, FLORENCE, ...1895 Chicago Kent College of Law
BRUMBAUGH, NOAH Jay, ...1904 National University
CARNEY, Eugene CLAUDE, ...1904 University of North Dakota
HARSHMAN, John LLOYD, ...1913 University of Maryland
LASHLEY, EDMUND, ...1914 Harvard University
JUDY, WILLIAM Lewis, ...1915 Hamilton College of Law
HOFFMAN, HARVEY Blaine, ...1917 Harvard University
REPLOGLE, ARNOLD Miller, ...1918 University of Pittsburgh
MILLER, LEO Henry, ...1920 University of Maryland
SEE, ERNEST Aldine, ...1922 George Washington University
*KETCHERSIDE, HUGH V———, (probably has LL. B.)
*STUDEBAKER, HARVEY E., (probably has LL. B.), ...1917 Indiana Law School
*STUDEBAKER, (Mrs. HARVEY E.), probably has LL. B.), ...1917 Indiana Law School
* Information received indirectly and not from the individual.

Bachelor of Forestry—B. F.

HOFFMAN, JACOB Morris, ...1912 Biltmore Forest School

Bachelor of Oratory—B. O.

SWIGART, WILLIAM Joseph, ...1882 National School of Elocution and Oratory

Bachelor of Expression

BOAZ, EDNA (Detter), ...1916 Columbia College of Expression

Bachelor of Fine Arts

SNADER, ANNA Pauline, ...1919 Blue Ridge College

Bachelors of Theology—Th. B.

LEATHERMAN, LENA Ruth, ...1915 Bridgewater College
MYERS, SARA (Zigler), ...1915 Bridgewater College
HOUCHINS, VIDA (Leatherman), ...1916 Bridgewater College

* Honorary degree

Bachelors of Music

MUIR, GLADDYS Esther,	1912	McPherson College
ROWLAND, CHARLES L———,	1917	Brandon Institute
HAUGH, BENJAMIN S———,	1921	University of Southern Calif.
MAUST, Anna Katherine,	1923	McPherson College

Graduate Pharmacists—Ph. G.

POLLARD, LEE Ward,	1903	Western University of Pa.
BOWMAN, John CLINTON,	1912	Ohio State University

Graduate Nurse—G. N.; Registered Nurse—R. N.

EMMERT, HARRIET J——— (Lamb)	1899	St. Luke's Hospital
McCARTHY, RHODA May (Swigart).	1901	University Hospital, Phila.
HARLEY, BESSIE M——— (Rider),	1903	Lancaster General Hospital
CULLEY, BARBARA (Mohler),	1906	Sherman Hospital Training School for Nurses
SHERFY, EFFIE (Strohm),	1906	Sherman Hospital Training School for Nurses
HORNING, MARTHA (Daggett),	1908	Ill. Training School for Nurses
BREAM, CORA (Eller),	1909	Christ's Hospital
NEWCOMER, GRACE,	1909	Rockford School of Nursing
FISHER, SUSIE,	1910	University of Mich. Hospital
GARNER, FLORENCE Ella,	1910	?? ??
HORN, MAZIE Mae (Snyder),	1910	St. Luke's Hospital
MOHLER, JENNIE,	1911	German Hospital Training School for Nurses
SANGER, ELLA May,	1912	National Homeopathic Hospital Training School
MYER, ANNA Vine,	1913	Sherman Hospital Training School
MYER, FLORENCE May,	1913	Sherman Hospital Training School
CRIPE, CORA Belle.	1915	Sherman Hospital Training School
KINGERY, PEARL Blanche,	1915	Lafayette Home Hospital
STEELE, GRACE Gertrude,	1915	Hinsdale Sanitarium
BRENEMAN, ALICE Shaffer (Guyer),	1916	Nason Hospital
HARLEY, LAURA (Senger),	1916	Wesleyan Memorial Hospital
MOTE, LEONA Smith,	1916	University of Mich.
POLLOCK, MYRTLE Inez (Ferris),	1916	Hahnemann Hospital
FLORY, EDNA Rosamund,	1917	? ?
LICHTENWALTER, ANNETTA B———,	1917	Pasadena Hospital Training School
STROHM, FRED Edwin,	1917	Battle Creek Sanitarium and Hospital
STROHM, Maude ETHEL (Stutsman),	1917	Battle Creek Sanitarium and Hospital
COFFMAN, FERNE (Heagley),	1917	Ill. Training School for Nurses
GREIDER, MARTHA Mae,	1914	Nurses' Training School, Elgin
HOLLAR, LULA Brewer,	1918	Ill. Training School for Nurses
JUDY, MAUDE,	1918	Ill. Training School for Nurses
MOYER, LELA Alberta,	1918	Ill. Training School for Nurses
MOYER, LELA (Sellers),	1918	Ill. Training School for Nurses
BLICKENSTAFF, VERNA Mabel,	1919	Ill. Training School for Nurses

EIKENBERRY, Atta FERN,	1919	Iowa Methodist Hospital
MENSCH, Martha Alice (Schwenk),	1919	Joseph Price Hospital
MORDHURST, WILHELMINA,	1919	City Hospital School of Nursing
SCHNECK, AMANDA Catherine,	1919	Ohio State University Homeopathic Hospital
HAWBECKER, RUTH Myers,	1920	Hahnemann Hospital, Chicago
BURKE, MARGUERITE (Shrock),	1921	Ill. Training School for Nurses
HUMPAL, RUTH L——— (Eikenberry),	1921	State University of Iowa
ISAAC, ALMA Kathryn,	1921	Hutchinson Methodist Training School for Nurses
EIKENBERRY, ETHYL Maude,	1922	Iowa Methodist Hospital
STAUFFER, LYDIA,	1922	Battle Creek Sanitarium and Hospital
CABLE, MAUDE,	?	Blodgett Memorial Hospital
DEARDORFF, BEULAH,	?	Frances Willard Hospital
———, JOY (Harter),	?	Blodgett Memorial Hospital
HIVELY, MARY Myers,	?	Frederick City, Md., Hospital
MANAHAN, LILLIAN,	?	Ill. Training School for Nurses
McAVOY, IO Eva,	?	St. Francis Hospital
PRATHER, HOPE (Deardorff),	?	Frances Willard Hospital
SHROCK, MARGUERITE,	?	Ill. Training School for Nurses

Concerning the following graduate nurses and registered nurses, we have not the information as to the date of the completion of the course, nor the hospital in which the course was pursued.

ANDERSON, CLARA
COFFMAN, CARRIE Cassel
CRONK, MILDRED (Myers)
ENGLES, JULIA
ETZLER, ADA
GRIES, CLARICE
HAHN, GRACE
HIMMELSBAUGH, IDA
LUDY, ELIZABETH Susan
McDANNEL, ELLA
MIERLEY, BEULA
MOOMAW, BESSIE
NEFF, PEARL
NEFF, VERTIE
OAKS, PHOEBE M———
POTTER, ELLA
ROESCH, GRACE
SCHECHTER, DAVID P———
ULERY, VERNA
WAGGY, ———
WAGGY, ———
WAGNER, Anna Lura
WASHINGTON, BLANCHE

Other Degrees

Other degrees, such as B. S. D., B. E., B. L., Pd. B., etc., are omitted from this index, although they may be noted under the names of the individuals who hold them. In this connection note should be made, however, of the Bachelor of Pedagogy degree earned by EZRA FLORY in 1916 from the Hartford School of Religious Pedagogy.

Glossary

Abbreviations used in the Biographical Sections

A. B., for bachelor of arts
Acad., for academy
A. E. F., for American Expeditionary Force
Ala., for Alabama
A. M., for master of arts
Amer., for American
Ariz., for Arizona
Ark., for Arkansas
Asso., for associate
Assoc., for association
Ass't., for assistant.
Aug., for August
Ave., for avenue
B., for born
B. A., for bachelor of arts
B. Accts., bachelor of accounts
B. C. S., for bachelor of commercial science
B. D., for bachelor of divinity
B. E., for bachelor of English
B. Educ., for bachelor of education
B. F., for bachelor of forestry
B. F. A., for bachelor of fine arts
B. L., for bachelor of literature
Bldg., for building
B. Mus., for bachelor of music
B. Pd., for bachelor of pedagogy
B. S., for bachelor of science
B. S. D., for bachelor of scientific didactics
B. S. L., for bachelor of sacred literature
Calif., for California
C. E., for civil engineer
Ch. of B., for the Church of the Brethren
Co., for county
Colo., for Colorado
Com'l., for commercial
Cong., for congregation
Conn., for Connecticut
dau., for daughter
D. C., for District of Columbia
D. Chir., for doctor of chiropractic
D. D., for doctor of divinity
D. D. S., for doctor of dental surgery
Dec., for December
Del., for Delaware
Dept., for department
Dist., for district
D. O., for doctor of osteopathy
D. Sc., for doctor of science
D. V. M., for doctor of veterinary medicine
E., for east
Feb., for February
Fla., for Florida
Ga., for Georgia
G. N., for graduate nurse
Grad., for was graduated from the; being graduated in
H. S., for high school
ibid., for at the same place
Ill., for Illinois
Inc., for Incorporated
Ind., for Indiana
Jan., for January
Jr., for junior
Kans., for Kansas
Ky., for Kentucky
La., for Louisiana
L. H. D., for doctor of literary humanities
Litt. D., for doctor of literature
LL. B., for bachelor of laws
LL. D., for doctor of laws

M. A., for master of arts
M. Acc'ts., for master of accounts
mar., for married
Mass., for Massachusetts
Math., for mathematics
Md., for Maryland
M. D., for doctor of medicine
Me., for Maine
M. E., for master of English
Mfg., for manufacturing
M. H., for master of horticulture
Mich., for Michigan
Minn., for Minnesota
Miss., for Mississippi
Mo., for Missouri
Mont., for Montana
M. Pd., for master of pedagogy
M. P. L., for master of patent law
M. S., for master of science
M. S. D., for master of scientific didactics
Mt., for mount
N., for north
N. C., for North Carolina
N. D., for North Dakota
N. D., for doctor of naprapathy
Neb., for Nebraska
Nev. for Nevada
N. H., for New Hampshire
N. J., for New Jersey
N. Mex., for New Mexico
Nov., for November
N. Y., for New York (State)
Oct., for October
Okla., for Oklahoma
Ore., for Oregon
Pa., for Pennsylvania
Pd. B., for bachelor of pedagogy
Pd. M., for master of pedagogy
Pd. D., for doctor of pedagogy
Ph. D., for doctor of philosophy
Ph. G., for graduate pharmacist
Ph. M., for master of philosophy
P. O., for post office
Prep., for preparatory
Prin., for principal
R. I., for Rhode Island
R. N., for registered nurse
s., for son of
S., for south
S. B., for bachelor of science
S. C., for South Carolina
S. D., for South Dakota
Sec., for Secretary
Sept., for September
Soc., for society
St., for Saint; street
S. T. D., doctor of sacred theology
Stu., for student at
Supt., for superintendent
Tenn., for Tennessee
Tex., for Texas
Th. B., for bachelor of theology
Th. D., for doctor of theology
Th. M., for master of theology
Treas., for treasurer
Twp., for township
Un. Ch. of B., for united with the Church of the Brethren
U. S., for United States
Va., for Virginia
Vt., for Vermont
W., for west
Wash., for Washington
Wis., for Wisconsin
W. Va., for West Virginia
W. C. T. U., for Women's Christian Temperance Union
Wyo., for Wyoming
Y. M. C. A., for Young Men's Christian Association
Y. W. C. A., for Young Women's Christian Association

Organizations

An explanation is here given of some of the organizations mentioned in the biographies, in which the name does not indicate the purpose of the society:

Acolytes—A philosophical society of the University of Michigan.

Alpha Kappa Kappa—A medical society.

Alpha Zeta—An honorary agriculture society.

Iron Key—An honorary senior organization.

Phi Beta Kappa—An honorary scholarship society.

Phi Beta Pi—A medical society.

Phi Delta Pi—A public speaking society.

Phi Delta Kappa—An honorary society among those devoted to the cause of education.

Phi Kappa Phi—An honor society composed of graduate and undergraduate members of all departments of American colleges and universities, the prime object of which is to emphasize scholarship in the thought of college students, to hold fast the original purpose for which institutions of learning were founded, to stimulate mental achievements by the prize of membership, and to interest members in the promotion of a more thorough education.

Phi Lambda Upsilon—An honorary chemical society.

Phi Sigma Pi—An honor society.

Pi Mu Epsilon—An honorary mathematical society.

Raven Society—A senior honor society of the University of Va.

Sigma Xi—A society of research scientists designed to encourage original investigation in science, pure and applied.

Tau Kappa Alpha—An honorary orators' and debaters' society.

Social Organizations:

Delta Upsilon
Kappa Alpha Theta
Phi Kappa Sigma
Phi Kappa Tau
Sigma Nu
Sigma Phi
Sigma Phi Epsilon

Complete Index of Names

This is an index of the names of persons whose biographies are given in the volume, or who were suggested for inclusion in the biographical sections.

For convenience, elders, ministers, and deacons in the Church of the Brethren whose biographies are included, are indicated in this index by the letters "e," "m," and "d," respectively, following the name. These letters are in parentheses ( ) for such church officials, now deceased.

A

ADAMS, R—— A——, ...119, 618
ADAMS, RUTH L——, ...119, 613
AKE, JOHN Alvin, ...119, 582, 606
ALBAUGH, HENRY Preston, m., ...78, 451, 573, 588
ALBAUGH, Martha, ...415
ALBIN, BERTHA R——, ...119, 613
ALDERFER, H—— C——, ...491
ALDINGER, JACOB, ...491
ALDINGER, WILLIAM, ...491
ALLEY, HOWARD Lee, m., ...119, 576, 595, 606
AMICK, JOSEPH, (e), ...18, 499, 501
ANDERSON, ALMA Gladys, ...119, 583, 611
ANDERSON, CLARA, ...491, 576, 624
ANDERSON, Theodore CUYLER, ...120, 573
ANDES, Marye Catherine, ...120, 613
ANKENY, FRANK Blaire, ...120, 605
ANKENY, HARRY Lloyd, ...120, 607
ANTHONY, I—— S—— WILLIAM, ...120, 582, 588, 595, 603
ANTHONY, WILLIAM A——, (e), ...18, 499, 501
ARMENTROUT, W—— E——, 415
ARNOLD, BESSIE Wright, 121, 580, 612
ARNOLD, CHARLES Edward, (e), ...17, 18, 63, 67, 423, 425, 594, 601
ARNOLD, D—— H——, ...529
ARNOLD, LEVI J——, ...121, 613
ARNOLD, Samuel IRA, e., 121, 576, 604
ASHE, FRANK Clair, ...121, 574, 621
AUGHINBAUGH, FRED, ...415
AUGHINBAUGH, ETHEL, ...415
AUSTIN, HAZEL (Quear), 121, 577, 611
AUSTIN, OLIVER Henry, e., ...122, 577, 606
AXTON, ALICE, ...122, 618

B

BAER, HARRY Sprenkel, ...415
BAGWELL, CLEO, ...122, 618
BAIL, J—— GAYMAN, ...18, 423, 433, 611
BAIR, GROVER Cleveland, d, ...122, 585, 603
BAKER, ADAH, ...122, 580, 611
BAKER B—— B——, ...415
BAKER, DOROTHY Linda, ...123
BAKER, HELEN, ...123, 573, 580, 612
BAKER, Henry GERNIE, 123, 575, 604
BAKER, JOHN Calhoun, ...123, 607
BAKER, MANO Elizabeth, 124, 580, 612
BAKER, MARGARET Elizabeth, ...124, 580, 596, 606
BALDWIN, RAYMOND William, ...124, 573, 575, 594, 602
BALLINGER, JOHN Brumbaugh, ...451, 578, 592
BALSBAUGH, CHRISTIAN Hervey, (e), ...18, 33, 499, 509
BAME, S—— Rolland, ...415
BARKER, MARIE (Kindell), .124, 607
BARNES, Charles Frederick, ...415
BARNES, EDITH Catharine (Bonsack), ...124, 579, 607
BARNHART, ELDON Earl, ...451, 580
BARNHART, GEORGE Abraham, m., ...124, 575, 619
BARNHART, GRACE Mildred (Murray), ...125, 604
BARNHART, (Mrs. I. C.), ...415
BARNHART, IRVIN Cline, 125, 575, 604
BARNHART, JOSEPHUS Edward, e., ...451
BARNHART, WILBUR, ...415
BARNHILL, GILBERT Earl, ...125, 604, 605
BARNHIZER, RUTH Naomi, 125, 613

BARWICK, Henry MILTON, (m), ...18, 423, 427, 602
BARWICK, JOHN Workman, m., ...126, 577, 607
BARWICK, MARY, ...126, 618
BARWICK, S—— O——, ...415
BASHORE, EUGENE, ...126, 573, 616
BATES, CLYDE Eugene, ..126, 582, 604
BATES, ELIZABETH (Royer), 452, 587
BAUGHER, CHARLES Abba, m., ...126, 583, 610
BAUGHER, JACOB Ira, m., ..127, 580
BAUGHMAN, MARGUERITE Arthelda (Young), ...127, 607
BEAHM, ESTHER (Eisenbise),.....127, 599, 611
BEAHM, Isaac Newton H——., e., ...17, 69, 74, 84, 91, 97, 109, 110, 452, 575
BEAHM, Joseph CHARLES, m., ...127, 580, 595, 603
BEAHM, SARA, ...128, 580, 612
BEAHM, WILLIAM McKinley, m., ...128, 599, 611
BEALS, DELLA (Moyer), ...423, 605
BEAM, HAROLD, ...128, 618
BECHTEL, Blair Baker, 128, 585, 612
BECHTEL, LOLA; *See* HELSER.
BECHTOLD, PAUL F——, m., ...128, 600, 612
BECK, OLIVE, ...129, 618
BECKER, ELERY R——, ...129, 590, 612
BECKER, PETER, ...13, 24
BECKLEY, A—— G——, ...415
BECKLEY, GLADYS Hagy (Cassel), ...129, 573, 609
BECKLEY, KATHRYN; *See* CLEMMER.
BECKNER, ADA, ...129, 612
BECKNER, ARTHUR Perry, ...129, 573, 604
BECKNER, HOWARD B——, 129, 613
BECKNER, SILVA (Miller), 130, 603
BECKNER, WILLIAM Oliver, e., ...130, 447, 566, 587, 595, 597, 603
BEER, JENNIE, ...130, 585, 616
BEERY, ADALINE (Hohf), ...452, 470, 575, 587, 588
BEERY, CATHERINE; *See* VAN DYKE.
BEERY, CHARLES O——, ...415
BEERY, CLARENCE Arthur, ...130, 574, 621
BEERY, GENO Ethel, 131, 578, 593, 604
BEERY, Helen Marie, ...131, 618
BEERY, JUDITH; *See* GARBER.
BEERY, LEON Felix, ...131, 583
BEERY, LILLIAN, ...415
BEERY, PERRY Hunsaker, e., ...131, 573, 601
BEERY, RAY, ...415
BEERY, WILBUR Holmes, ...132, 573
BEERY, WILLIAM, d., ..453, 575, 588
BEERY, ZELMA M——, ...132, 613
BENEDICT, GLADYS Irene; *See* LAYMAN.
BENNETT, J—— M——, ...132, 613
BENTON, HOMER Soyster, m., ...132, 607
BERGEY, MILTON Mathias, 453, 573
BERKEBILE, FOSTER H——, ...132, 574, 620
BESHORE, EDITH Leona, 132, 580, 611
BETTS, GILBERT Lee, ...132, 620
BICKNELL, ALDA (Cline), 132, 603
BITTLE, WILLIAM H——, ..133, 618
BIXLER, CARRIE; *See* EARLY.
BIXLER, EDWARD Clinton, e., ...78, 133, 583, 590, 594, 602
BLAIR, JOHN Alvin, m., ...133, 583, 588, 596, 607
BLANKENSHIP, ELIZABETH, ..415
BLICKENSTAFF, AUGUSTUS Jacob, ...134, 578, 592, 602
BLICKENSTAFF, ELI E——, d., ...134, 453, 574, 593
BLICKENSTAFF, ELSIE Price, ...134, 609
BLICKENSTAFF, LEO Roy, m., ...134, 580, 599, 606
BLICKENSTAFF, LLOYD C——, m., ...135, 613
BLICKENSTAFF, MARIE (Butterbaugh), ...135, 611
BLICKENSTAFF, MILES, m., 135, 616
BLICKENSTAFF, VERNA Mabel, ...453, 576, 623
BLOCHER, Hazel RUTH; *See* MALLOTT.
BLOCHER, KATHERYN Marie; *See* WALLICK.
BLOUGH, ANNA Viola, ...18, 429, 569, 576, 601
BLOUGH, CARMAN George, ...135, 573, 597, 607
BLOUGH, CAROL (Miller), ...135, 580, 596, 607
BLOUGH, ELIZABETH (Delp) Rosenberger, ...454, 580, 587, 588
BLOUGH, Elmer PERCY, m., ...136, 500, 573, 608
BLOUGH, Henry WALTER, ...136, 579, 606
BLOUGH, HOMER Earl, m., ...136, 577, 597, 600, 608
BLOUGH, JACOB M., e., ...137, 576, 591, 599, 602
BLOUGH, Jacob ROY, ...137, 597, 616
BLOUGH, JEROME E., e., ...454, 587
BLOUGH, JOHN Howard, m., ...137, 577, 597, 610

BLOUGH, Lillie KATHERINE (Flory), ...137, 585, 620
BLOUGH, I—— MARIE (Goshorn), ...137, 618
BLOUGH, MAZIE Scott (Cassel), 138
BLOUGH, Minnie MAE (Hersch) 138, 616
BLOUGH, PERRY J——, (e), ...18, 499, 503
BLOUGH, ROBERT Oscar, ...138, 613, 620
BLOUGH, SILAS S., e., ...138, 577, 587, 599, 606
BLUDER, VERA Marie (Dickson), 139
BOAZ, EDNA (Detter), ...139, 604, 622
BOAZ, LeROY Delp, ...139, 575, 606
BOAZ, SARA Kathryn (Dove), 139, 605
BOITNOTT, JOHN Wesley, m., 140, 582
BOLLINGER, AMSEY F——, m., ...140, 618
BOLLINGER, MARGARET (Delk), ... .140, 609
BOLLINGER, Mary Elizabeth, 140, 613
BOLLINGER, WILBUR R——, ...140, 616
BOMBERGER, DAVID Roy, m., ...140, 586, 597, 616
BOMBERGER, KATHRYN; *See* BRANDT.
BONAR, HUGH Samuel, m., ...140, 582, 609
BONAR, MABEL Alice (Miller), ...141, 610
BONEWITZ, MARIAN, ...415
BONSACK, BLANCHE Trostle; *See* MILLER.
BONSACK, CHARLES Daniel, e., ...91, 454, 579
BONSACK, EDITH Catherine; *See* BARNES.
BONSACK, John RALPH, 141, 573, 607
BONSACK, OLGA Elizabeth, ...141, 580, 616
BONSACK, PAUL Charles, 141, 574, 616
BOOK, Isaac BRUCE, e., ...142, 575, 589, 601
BOOK, WILLIAM Ira, m., ...142, 583, 590, 620
BOOKWALTER, JESSE Eugene, m., ...142, 580, 616
BOOKWALTER, LEVI A——, 491
BOOMERSHINE, REUBEN, m., ...142, 605
BOOMLER, W—— E——, ...415
BOONE, ADRA; *See* SCHMIDT.
BOONE, AMOS Robert, m., ...142, 600, 610
BOONE, CLARA Myrtle, ...441
BOONE, EVELYN; *See* HOLSOPPLE.
BOONE, GEORGE N——, 143, 580, 616
BOONE, JESSIE; *See* STUDEBAKER.
BOORSE, MADOLIN, ...143, 613
BOROUGH, LOVA (Dickey) 455, 578, 593
BOROUGH, SAMUEL, ...455, 578, 593
BOSLER, HOWARD A——, ..143, 613
BOWERS, ABRAHAM, ...415
BOWERS, HARRY, ...143, 613
BOWMAN, ANNA; *See* SEESE.
BOWMAN, BESSIE, ...491
BOWMAN, CURTIS Buford, m.,..... .....143, 620
BOWMAN, Daniel LOUIS, 143, 582, 616
BOWMAN, DAVID P——, ...415
BOWMAN, EARL McKinley, ...415
BOWMAN, EDITH; *See* COOK.
BOWMAN, ELIZABETH, ...144
BOWMAN, GALEN, ...491
BOWMAN, John CLINTON, ...424, 593, 620, 623
BOWMAN, IDA May, ...144, 580, 616
BOWMAN, IVA MAY; *See* ROLLER.
BOWMAN, JOSEPH L——, ...144, 583, 609
BOWMAN, Joseph PRICE, m., ...144, 585, 605
BOWMAN, LEAH (Miller), ...415
BOWMAN, NORA; *See* EBBERT.
BOWMAN, MIRIAM Martha, 144, 611
BOWMAN, O—— F——, ..145, 613
BOWMAN, PAUL Haynes, e., ... 17, 61, 91, 145, 584, 591, 595, 599, 603
BOWMAN, R—— D——, m., 145, 614
BOWMAN, R—— P—— G——, ...145, 620
BOWMAN, SAMUEL Benjamin, m., ...145, 576, 609
BOWMAN, SAMUEL Michael, (d), ...61, 500
BOWMAN, Stella Viola, ...145, 614
BOWMAN, STOVER Daniel, m., ... .145, 614
BOWMAN, WARREN Daniel, ...146, 597, 611
BOYD, ANNA Katherine, 146, 580, 609
BOYER, CHARLES, m., ...145, 618
BOYER, DANIEL Webster, ..146, 583
BOYER, WALTER Elwood, ...146, 573, 606
BRAMMELL, Everett William, 147, 614
BRAMMELL, IRA N——, H——, ... .147, 614
BRAMMELL, P—— ROY, ...147, 614
BRANDENBERG, R—— J——, 448
BRANDT, HARRY Alonzo, e., ...147, 575, 587, 605
BRANDT, JESSE Christian, ...147, 583, 596, 608

BRANDT, JOSEPHINE; *See* HANAWALT.
BRANDT, KATHRYN (Bomberger), ...148
BRANDT, MARGARET; *See* FESLER.
BRANDT, PAUL Kenneth, m., ...148, 577, 611
BRANSCOM, GEORGE Alexander, e., ...455
BREAM, CORA (Eller), 455, 576, 623
BRECHBILL, Henry HARPER R——, ...148, 573, 596, 604
m., ...148, 580, 608
BREININGER, RUSSELL, ...491
BRENNEMAN, ALICE Shaffer (Guyer), ...148, 576, 623
BRENNEMAN, LEO Leslie, ...149, 579, 595, 620
BRENNEMAN, WILLIAM J——, m., ...149, 601
BREON, GUY L——, ...149, 578, 593
BREON, JESSIE F——, ...149, 614
BRIDGE, INEZ M——, ...149, 614
BRIGHT, J—— DANIEL, m., ...149, 618
BRIGHT, Jacob HOMER, e., 455, 576
BRIGHT, JOHN CALVIN, (e), ...18, 107, 500, 503
BRIGHT, LYDIA Esther; *See* WOLFE.
BRILLHART, DAVID H——, ...149, 574, 621
BROOKS, HARLAN Jesse, m., ...150, 585, 616
BROOKS, RUTH Elizabeth (Forney), ...150, 611
BROWER, CORA, ...150, 601
BROWER, ELVA Elizabeth, ...150, 585, 611
BROWER, Jacob HENRY, ...569
BROWER, PETER, ...569
BROWN, NETTIE Pearl; *See* SUMMER.
BRUBACHER, AMMON H——, 569
BRUBAKER, BERNICE, ...416
BRUBAKER, C—— FREEMAN, ...151, 578, 593, 605
BRUBAKER, CHARLES Henry, (m), ...18, 424, 429, 602
BRUBAKER, CRAWFORD, ...151, 618
BRUBAKER, (Mrs. Crawford), 151, 618
BRUBAKER, EDNA Elizabeth; *See* REBER.
BRUBAKER, Elias HARVEY, ...456, 578, 592
BRUBAKER, ELIZABETH (Howe), ...456
BRUBAKER, GLADYS, ...151, 614
BRUBAKER, HARVEY A—— e., ...151, 577, 600, 606
BRUBAKER, HARVEY M—— e., ...151, 577, 608
BRUBAKER, Hazel Irene, ...152, 618
BRUBAKER, ISAAC Neff, 18, 503, 507
BRUBAKER, LELAND S—— m., ...152, 618
BRUBAKER, LILA C——, ...152, 576, 599, 611
BRUBAKER, MABEL (Crist), ...152, 600, 601, 616
BRUBAKER, MABEL Elizabeth, ...152, 614
BRUBAKER, MABLE, ...152, 614
BRUBAKER, MARIE Hannah (Woody), ...152, 583, 616
BRUBAKER, MARTHA, ...153, 614
BRUBAKER, MARTHA (Masterson), ...153, 580, 610
BRUBAKER, NICHOLAS J., e., ...153, 424, 507, 566, 580, 596, 605
BRUBAKER, NINA Blanche (Teeter), ...153, 611
BRUBAKER, Ora George, d., ...154, 576, 578, 592
BRUBAKER, WARNIE E——, ...154, 580, 620
BRUGH, ARTHUR, ...416
BRUMBAUGH, AARON John, e., ...17, 56, 154, 584, 596, 605
BRUMBAUGH, ALICE Margaret; *See* DOVE.
BRUMBAUGH, ANNA BELLE, ...154, 576, 610
BRUMBAUGH, ANDREW Boelus, ...18, 42, 46, 108, 424, 427, 592
BRUMBAUGH, BARBARA, ...155, 618
BRUMBAUGH, Chalmers Sherfy, ..415
BRUMBAUGH, CLOY Garver, ...155, 578, 592
BRUMBAUGH, ESTHER; *See* GUMP.
BRUMBAUGH, GAIUS Marcus, ...155, 431, 456, 578, 586, 588, 589, 592, 597.
BRUMBAUGH, Harry VICTOR, ...155, 573, 609
BRUMBAUGH, HAZEL, ...156, 614
BRUMBAUGH, HENRY Boyer, (e), ...18, 42, 47, 108, 505, 507
BRUMBAUGH, Isaac HARVEY, m., 17, 48, 156, 584, 591, 594, 601
BRUMBAUGH, J—— Donald, 156, 614
BRUMBAUGH, JACOB H——, ...17, 47, 456
BRUMBAUGH, JOHN Boyer, (e), ...18, 42, 46, 108, 505, 507
BRUMBAUGH, JOHN Calvin, m., ...156, 585, 597, 606
BRUMBAUGH, LEWIS Henry, m., ...156, 577, 596, 599, 608
BRUMBAUGH, LOIS, ...157, 618

BRUMBAUGH, Martin ALLEN, ...
.....157, 580, 597, 609
BRUMBAUGH, MARTIN Grove,
m., 17, 47, 157, 587, 588, 590, 591,
594, 597, 619.
BRUMBAUGH, NOAH Jay, ...
.....158, 575, 587, 598, 601, 622
BRUMBAUGH, NORMAN Jodon, ...
....158, 457, 583, 587, 590, 595, 602
BRUMBAUGH, RUTH (Sherrick), ...
.....159, 606
BRUMBAUGH, WILMER Addison, 457
BRUNK, D—— ELMER, ...159, 614
BRYANT, DOROTHY Annabel, 159, 611
BRYANT, FLORENCE Mary; *See* WALKER.
BUCHER, FANNIE L, ...159, 616
BUCHER, RUTH Shaner, ...159
BUCK, LOLA Marie; *See* LIZER.
BUCKINGHAM, IDA, ...159, 601
BUCKINGHAM, MINNIE, ...159, 614
BUCKLEY, WILLIAM J——,
m., ...159, 519, 577, 608
BUCKMAN, ELSIE; *See* NININGER.
BUCKMAN, JOHN F——, ...416
BUCKMAN, RUBY Mildred; *See* CRISLER.
BUNTAIN, W—— E——, m., 160, 600
BURKE, ELDON, ...160, 618
BURKE, HOMER Lionel, m., ...
.....160, 593, 620
BURKE, MARGUERITE (Schrock), ..
.....457, 577, 624
BURKETT, FLORENCE; *See* STONER.
BURKHOLDER, CHRISTIAN Keller, m., ...160, 583, 584, 619
BURRIS, DITHE (Neff), ...416
BURRITT, HOWARD Benton, ...
.....160, 579, 620
BURROWS, Edna Mae, ...161, 618
BUTLER, DWIGHT, ...416
BUTTERBAUGH, ANDREW G——, m., ...161, 576, 610
BUTTERBAUGH, DOROTHY E——, ...161, 614
BUTTERBAUGH, MARIE; *See* Blickenstaff.
BUTTS, James ELMER Otho, ...
.....161, 580, 611
BYER, FRANKLIN Jones, e., ...
.....97, 161, 583, 599, 609
BYERLY, Cary Clifford, ...162, 582, 609
BYERLY, MARIETTA, ...162, 614

C

CABLE, MAUDE, ...491, 576, 624
CABLE, William ARTHUR, m., ...
.315, 111, 112, 162, 583, 588, 611, 616
CALVERT, MERRILL Q——,
d., ...163, 579, 602
CARNEY, Eugene CLAUDE, ...
.....163, 575, 622
CARPENTER, CHARLES, ...416
CARPER, FRANK S——, ...569
CARROLL, JAMES Basil, 163, 578, 593
CARROLL, JOSEPH William, ...
.....163, 573, 603
CARTER, Ada Kathryn, ...163, 618
CASSADY, John Henry (HARRY),
e., ...164, 585, 602
CASSADY, MAYNARD Lamer,
m., ...164, 580, 598, 610
CASSEL, ABRAHAM Harley, ...
.....18, 33, 55, 508, 509
CASSEL, ADA Shank, ...164, 583, 611
CASSEL, EHERN Lucretia, ...164
CASSEL, GLADYS Hagy; *See* BECKLEY.
CASSEL, MAZIE Scott; *See* BLOUGH.
CAVE, ELSIE (Mentzer), ...457, 585
CHAMBERS, Blanche Pauline (Driver), ...164, 618
CHAMBERS, HAROLD Stephen, ...
.....164, 618
CHARLES; EDNA Florence (Neher), ...416
CHEMBERLEN, FRED, ...416
CHEMBERLIN, GEORGE F——, ..
.....165, 580
CHEMBERLIN, MAYBELLE; *See* SMITH.
CLAIR, AARON Leslie, (m), ...508
CLARK, ELIZABETH (Snider), ..491
CLARK, ROBERT, ...416
CLARKE, ROY English, 165, 582, 616
CLAYBAUGH, HARRY A——,
e., ...165, 583, 601
CLEAR, JOHN Daniel, m., ...
.....165, 579, 594, 601
CLEMENT, CORDA, ...416
CLEMENT, JAMES, ...416
CLEMENT, JOHN Addison, ...67, 416
CLEMMER, KATHRYN (Beckley), ...166, 585, 602
CLEMMER, RHINORD Ziegler, ...
.....166, 574, 593
CLICK, GEORGE S——, ...166, 618
CLINE, ALDA; *See* BICKNELL.
CLINE, JOSEPH W——, ...492
CLINE, ETHEL Mae, ...166, 580, 616
CLINE, FLORENCE, ...166, 614
CLINE, GRACE E——, ...166, 618
CLINE, JUSTUS Henry, m., ...
.....166, 579, 586, 594, 601
CLINE, MARJORIE Elizabeth, ...167
CLINE, MARY Elizabeth, ...
.....167, 576, 596, 606
CLINE, MAY L——, ...167, 618

CLINE, PATIENCE, ...167, 614
CLINE, PEARLE V——, ...167, 618
CLINE, RUTH I——, ...167, 618
CLINE, TENNY; *See* HULVEY.
COCHENDERFER, C—— C——, 416
COFFMAN, AUBREY Rehard, m., ...167, 577, 596, 606
COFFMAN, CARL Flory, ...168, 576, 578, 593, 604
COFFMAN, CARRIE Cassel, ...492, 576, 624
COFFMAN, FERNE (Heagley), ...168, 576, 623
COFFMAN, HARRY Franklin, ...168, 578, 593
COFFMAN, JOHN Isaac, m., ...169, 577, 610
COFFMAN, JOHN Morgan, m., ...169, 508, 575, 601
COFFMAN, LILLIAN (Rupert), ..416
COFFMAN, LUTHER Clinton, m., ...169, 583, 604
COFFMAN, McKINLEY, m., 169, 614
COFFMAN, Mary KATHERINE (Flory), ...18, 508, 515
COFFMAN, ROXIE (Snell), ..169, 608
COFFMAN, RUTH E——, (Swartz), ...492
COFFMAN, Thurston RODNEY, e., ...457, 577
COFFMAN, WALTER, m., ...170, 614
CONNER, ELVA Catherine (Negley), ...170
CONNER, LOLA A——, ...170, 618
CONNER, MILDRED L——, 170, 618
CONNER, SAMUEL S., ...170, 578, 593, 595, 603
COOK, EDITH (Bowman), ...170
COOL, CLAUDE P——, ...170, 616
COOL, NEWTON David, e., ...61, 458, 582, 583
COOL, RAYMOND D——, ...170, 620
CORDIER, ANDREW W——, m., ...171, 597, 618
CORRELL, ADA, ...171, 614
CORRELL, HAROLD G——, 171, 614
COTTRELL, Asher RAYMOND, ...171, 576, 578, 593
COTTRELL, Daniel OWEN, e., ...171, 573, 602
COTTRELL, LAURA (Murphy), ...171, 576, 578, 593
COX, JOHN Matthew, m., ...172, 580, 588, 590, 595, 603
COY, Everett Filbrun, ...172, 614
CRAIK, Elmer LeROY, ...172, 573, 587, 590, 595, 603
CRAUN, ERNEST B——, m., 173, 618
CRAUN, EVA, ...173, 614
CREDLEBAUGH, NELLIE; *See* ROYER.
CRIPE, CHARLES Clement, e., ...173, 577, 600
CRIPE, CORA Belle, ...458, 576, 623
CRIPE, EARL Jerome, ...173, 578, 592
CRIPE, FLOYD Eldon, ..173, 580, 616
CRIPE, ISAAC Wagoner, 174, 575, 602
CRIPE, WINNIE, ...492
CRISLER, RUBY Mildred (Buckman), ...174, 587, 602, 622
CRIST, DAVID William, e., ...94, 110, 174, 575, 601
CRIST, MABEL; *See* BRUBAKER.
CRIST, MAUD, ...175, 618
CRONK, MILDRED (Myers), 492, 624
CROSSWHITE, INA Flora; *See* REBER.
CROTSLEY, George ALFRED, m., ...175, 583, 609
CROUTHAMEL, Edmund MERTON, ...175, 580, 605
CROUTHAMEL, FLOY Souder, ...175, 583, 608
CROUTHAMEL, MARY (Hershey), 175
CROWELL, JOSEPH Alverton, m., ...175, 582, 583, 596, 604
CROWELL, JOSEPH Daniel, ...176, 611, 619
CRUMPACKER, ANNA L——, (Newland), ...176, 576, 596, 600, 602
CRUMPACKER, EULAH, ...176, 614
CRUMPACKER, FRANKLIN Henry, e., ...176, 576, 591, 594, 602
CRUMPACKER, GRACE F——, ...177, 614
CRUMPACKER, HARRISON Charles, m., ...177, 582, 598, 603
CRUMPACKER, W—— L——, ...177, 618
CULLEN, MARIE, ...177, 614
CULLEN, MARTHA E—— (Urey), ...177, 582, 616
CULLEN, NELL, ...177, 618
CULLEN, RAY Raleigh, m., ...178, 582, 616
CULLER, ARTHUR Jerome, ...416
CULLER, Arthur MERL, ...178, 611
CULLER, DAVID D—— (e), ...18, 87, 431, 433, 590, 594, 616
CULLER, ELMER Augustin, m., ...178, 583, 590, 599, 603
CULLEY, BARBARA (Mohler), ...458, 576, 623
CULP, CHARLES Elias, (m), ...508
CURTIS, IVA, ...178, 614

D

DAGGETT, JOHN W——, m., ...178, 620
DAGGETT, MARTHA; *See* HORNING.
DALKE, ANNA (Garber), ...416

DANNER, PHILIP, ...416
DANNER, RUTH, ...179, 614
DAVENPORT, FRANCES Edith (Miller), ...179, 606
DAVIS, Charles ERNEST, e., ...179, 583, 601, 614
DAVIS, ELSIE Jean (Hersch), ...179, 580, 616
DAVIS, EUGENE Rawson, 179, 575, 616
DAVIS, ORLEY Glen, m., ..459, 583
DEARDORFF, BEULAH, ..492, 576, 624
DEARDORFF, HOPE, ...492, 576 .....180, 585
DEETER, JOHN Wilby, m., ...180, 583, 599, 605
DEETER, RAYMOND C——, ...180, 580, 616
DELK, MARGARET; *See* BOLLINGER.
DELL, Carl Oliver, ...180, 621
DETRICK, H—— J——, ...492
DETRICK, LULA (Hildebrand), ...180, 580, 603
BREININGER, HERMAN Price,
DETRICK, WILLIAM Cleophas, e., ...459, 577
DETTER, EDNA; *See* BOAZ.
DETTER, RALPH W——, ...416
DETWILER, EDGAR Marion, e., ...181, 577, 604
DICKENS, OLIVIA, ..181, 583, 597, 616
DICKEY, HAZEL Laurctta, ...181, 580, 616
DICKEY, HOWARD, ...492
DICKEY, JESSE Corwin, d., 181, 580
DICKEY, JOHN Priest, e., ...74, 182, 575, 583, 591, 600
DICKEY, ORVILLE J——, ...182, 580, 608
DICKSON, VERA Marie; *See* BLUDER.
DIEHM, EDGAR Graybill, m., ...182, 580, 599, 608
DIERDORFF, RUSSELL Dewey, m., ...182, 580, 616
DILLING, ROY, e., ...459, 583
DIXON, ANDREW Martin, e., ...183, 577, 580, 608
DIXON, ELIZABETH (Kline), ...492
DOOLEY, MABEL; *See* MYERS.
DOTTERER, DAVID Roop, 183, 574, 608
DOTTERER, EDNA Alice; *See* JONES.
DOTTERER, JOHN Ezra, ...183, 583, 596, 604
DOTZOUR, GROVER C——, ...416
DOTZOUR, ROYER, ...416
DOVE, ALICE Margaret (Brumbaugh), ...183, 583, 608, 611
DOVE, FREDERICK Denton, ...184, 583, 599, 607
DOVE, MARGARET Esther, ...184
DOVE, SARA Kathryn; *See* BOAZ.
DOVEL, MARIE, ...416
DRESHER, MABEL Ruth (Shrock), .
DRESHER, EDITH, ...184, 614 .....184, 580
DRESHER, PAUL Frantz, 184, 573, 607
DRESHER, STANLEY, ...416
DRIVER, ANNA Catherinc, 184, 580, 616
DRIVER, BLANCHE Pauline; *See* CHAMBERS.
DRIVER, CARL Samuel, m., 184, 609
DRIVER, CHARLES S——, ...18, 431, 433, 596, 607
DRIVER, EARL Bruce, ...185, 575, 610
DRIVER, GLADYS N——; *See* RANCK.
DRIVER, SAMUEL A——, (d), ...19, 508, 511
DUBBEL, EARL, ...416
DUDTE, MARGARET Mary, ...185, 578, 593, 605
DUKER, CHAUNCEY H., 185, 582, 604
DUBAR, ANNA Kathryn (Ikenberry), ...185, 608
DUNBAR, JOSEPH Elias, d., ...185, 575, 606
DUNBAR, WILLARD Parker, ...186, 573, 616
DUNNING, Ada Viola, ...186, 618
DUPLER, ALPHAEUS William, e., ...186, 583, 587, 590, 598, 604
DYCK, RACHEL (Bower), ...416

E

EARHART, LINNAEUS Brandt, ...186, 580, 621
EARLY, CARRIE (Bixler), ...187, 603
EARLY, EUNICE Estelle; *See* MILLER.
EARLY, GEORGE Alexander, m., ...187, 575, 596, 608
EARLY, HENRY Clay, e., ...14, 18, 103, 107, 460, 577
EARLY, LENORA Esthcr; *See* ZIGLER.
EARLY, OLIVE F——; *See* HINEGARDNER.
EARLY, SIMON Peter, e., 187, 577, 602
EAVEY, Ora Edith, ...187, 614
EBBERT, ELLA, ...188, 576, 580, 605
EBBERT, NORA (Bowman), ...188, 611
EBBERT, SAMUEL Sylvester, m., ...188, 580, 611
EBY, EMMA (Horner), 188, 576, 602
EBY, JOSIAH, ...492
EBY, ENOCH H——, e., ...33, 188, 576, 595, 599, 602
ECKERT, DANA Zug, ...189, 580, 596, 604, 620
EDGECOMB, GEORGE, ...492
EGAN, E—— J——, ...492

EIKENBERRY, AMOS R——, e., ...189, 583, 596, 608
EIKENBERRY, Atta FERN, ...460, 576, 624
EIKENBERRY, ELLA Fern, ...189, 614
EIKENBERRY, ELMER, ...416
EIKENBERRY, ETHYL Maude, ...460, 624
EIKENBERRY, RUTH L——; *See* HUMPAL.
EIKENBERRY, William LEWIS, e., ...189, 583, 587, 588, 591, 619
EISENBERG, John LINWOOD, m., ...190, 584, 590, 594, 602
EISENBISE, ESTHER; *See* BEAHM.
EISENBISE, FOREST Sard, m., ...190, 577, 609
EISENBISE, VIOLA Dell; *See* GERDES.
ELEY, PRUDENCE (Mangas), ...190, 622
ELEY, THEODORE Royer, m., ...191, 577, 607
ELEY, W—— LEONARD, ...416
ELLENBERGER, FRANK Polk, ...191, 574, 594
ELLENBERGER, HERVIN Russell, m., ...191, 596, 608
ELLENBERGER, SARDIUS J., 191, 573
ELLER, CORA; *See* BREAM.
ELLER, David NEWTON, (e), ...17, 19, 69, 511, 513
ELLER, HENRY Cline, m., ...192, 585
ELLER, JOHN William, ...192, 574
ELLER, LENA Mae, ...19, 513, 515
ELLER, LOIS Amy, ...192
ELLIS, CALVERT Nice, m., 192, 614
ELLIS, CHARLES Calvert, m., ...192, 520, 583, 587, 588, 590, 594, 601
ELLIS, RAYMOND, ...193, 579, 606
EMMERT, DAVID, (d), 19, 108, 511, 513
EMMERT, EMERY M——, ...193, 621
EMMERT, HARRIET J—— (Lamb), ...460, 623
EMMERT, HARVEY Denton, m., ...193, 577, 603
EMMERT, JESSE Benedict, e., ...193, 583, 599, 602
EMMERT, MICHAEL Wolfe, e., ...17, 52, 194, 583, 588, 591, 603
ENGLAND, DAVID Leon, 194, 574, 594
ENGLAND, W—— F——, ...74, 492
ENGLAR, J—— WALTER, ...492
ENGLE, J—— HAROLD, ...194, 614
ENGLE, MYRTA Salome (Hildebrand), ...460
ENGLES, JULIA, ...492, 576, 624
EPPLEY, GARRETT, ...416
ESHELMAN, ANNA Frances, (HEEFNER), ...461
ESHELMAN, Anna Ruth, ...194, 614
ESHELMAN, BRUCE Negley, m., ...194, 582, 608
ESHELMAN, CLARENCE, ...195, 618
ESHELMAN, EARL Emerson, e., ...195, 577, 599, 600, 604
ESHELMAN, KATHRYNE (Thomas), ...195, 609
ESHELMAN, MATTHEW Mays, (e), ...19, 513, 521
ESHELMAN, WALTER Forney, ...18, 431, 433, 609
ETZLER, ADA, ...492, 576, 624
EVANS, FLORENCE Adelaide; *See* RUHL.
EVERS, MANOLA F——, ..195, 618

F

FACKLER, O—— A——, ...492
FAHNESTOCK, AMANDA (Kauffman), ...195, 519, 583, 599, 607
FAHNESTOCK, SAMUEL Bigler, ...19, 63, 517, 519
FAHRNEY, EDWARD Samuel, 196, 602
FAHRNEY, ELIZABETH, ...196, 614
FAHRNEY, Henry Lawrence, 196, 621
FAHRNEY, HENRY Peter, ...196, 578
FAHRNEY, JACOB (e), ...569
FAHRNEY, KATHRYN Louise, ...196, 611
FAHRNEY, RALPH Ray, m., ...196, 597, 610
FALKENSTEIN, GEORGE Ness, e., ...13, 18, 83, 110, 461, 587
FALKENSTEIN, HOLMES Shellenberger, ...197, 581, 606
FASNACHT, NAOMI E——, ...197, 614
FAUST, ALVIN G——, m., 197, 614
FERGUSON, LELA (Sellars), ...464
FERRIS, MYRTLE Inez; *See* POLLOCK.
FESLER, MARGARET (Brandt), ..197
FIELDS, IDA E., ...197, 581, 611
FIERHELLER, IRENE (Van Dyke), ...197, 610
FIFER, FLETA Madalene, 197, 582, 611
FIKE, JACOB Henry, e., ...462
FIKE, JOHN Henry, ..198, 573, 580, 620
FIKE, Louise EMERSON, ...198, 614
FIKE, SUSIE, ...198, 581, 616
FIKE, URIAH J., e., ...198, 575, 604
FINNELL, VIRGIL Carl, e., 462, 585
FISHER, Clarence EARL, m., 198, 621
FISHER, CLETUS Arden, 198, 575, 604
FISHER, CORA Luella (Heestand), ...199, 610
FISHER, EVERETT Russel, m., ...199, 577, 600, 611
FISHER, SUSIE, ...199, 576, 623
FISHER, WALTER Franklin, ...199, 580, 608

FISHER, WILLIAM Daniel, e., ...199, 580, 611
FITZWATER, PERRY Braxton, e., ...200, 583, 587, 591
FLOHR, EARL Wilbur, m., ...200, 585, 597, 607
FLOHR, ELLA Elizabeth (Miller), ...200, 595, 604
FLORA, A—— CLINE, ...200, 582, 588, 595, 604
FLORA, Jacob PARKER, m., ...201
FLORA, JOEL Cephas, m., ...201, 577, 603
FLORY, ANNA, ...201, 585, 617
FLORY, BYRON Morton, m., ...201, 576, 608
FLORY, DANIEL Christian (e), ...17, 44, 109, 514
FLORY, E—— D——, ...202, 614
FLORY, EDNA Rosamund, 462, 576, 623
FLORY, EZRA, e., ...202, 579, 596, 599, 600, 624
FLORY, GEORGE W——, ...492
FLORY, HAROLD Garber, ..202, 614
FLORY, IRA S., ...416
FLORY, JAMES, ...492
FLORY, J—— S——, (e), ...569
FLORY, JOHN Samuel, e., ...7, 9, 14, 17, 21, 58, 106, 107, 202, 500, 514, 519, 583, 587, 590, 591, 602
FLORY, Lillie KATHERINE; *See* BLOUGH.
FLORY, LIZZIE (Neher), ...492
FLORY, MARGARET Brumbaugh, ...202, 580, 610
FLORY, Mary KATHERINE; *See* COFFMAN.
FLORY, NORA (Phillips), ...492
FLORY, RAYMOND Chester, e., ...203, 576, 604
FLORY, ROLLAND Floyd, m., ...203, 580, 607
FLORY, ROY D——, ...203, 614
FLORY, SAMUEL I——, ...492
FLORY, WALTER Samuel, ...203, 582, 601, 611
FLORY, WILLIAM Robert, ...204, 573, 616
FOGELSANGER, C—— ALVIN, 416
FOGENSANGER, JOHN Mervin, ..463
FOGELSANGER, LUELLA Grace, ...204, 583
FOGELSANGER, Sara FLORENCE; *See* MURPHY.
FOGELSONGER, HARVEY Milton, ...432, 603
FOGELSONGER, RUTH (Whitehead), ...432, 463, 573
FORNEY, John CLYDE, m., ...204, 600, 610
FORNEY, KATHRYN, ...204, 618
FORNEY, RUTH Elizabeth; *See* BROOKS.
FORNEY, RUTH Frantz (Brubaker), ...204, 611
FOSTER, FRANK, ...492
FOSTER, ORA Delmer, m., ...205, 579, 590, 594, 599, 602
FOUTS, ETHEL D——, ...205, 614
FOUTZ, GUY, ...416
FOUTZ, HOMER, ...205, 618
FOUTZ, IRA E., ...416
FOX, ESTON Funk, ...205, 581, 606
FRANCIS, Jacob [JAY] Gottwals, ...205, 587, 599, 601
FRANCIS, W—— Z——, ..206, 614
FRANKLIN, WILLIAM Kiler, (m), 519
FRANTZ, ALBERTA Ruth (Neher), ...206, 616
FRANTZ, BERTHA A——; ...206, 618
FRANTZ, EARL M——, e., ...206, 600, 616
FRANTZ, EDWARD, e., ...17, 64, 67, 74, 107, 207, 575, 591, 594, 601.
FRANTZ, HARPER Wine, ...207, 582, 598, 608
FRANTZ, HARRISON Almer, e., ...207, 432, 577, 617
FRANTZ, IRA Henry, e., ...208, 581
FRANTZ, ISAAC, ...492
FRANTZ, MARY Elizabeth; *See* HEDINE.
FRANTZ, ORPHA G——, ..208, 614
FRANTZ, RAY W——, ...208, 573, 583, 611
FRANTZ, ROY Alvin, (m), ...519
FRANTZ, ROY Chester, 208, 573, 611
FRANTZ, RUTH, ...209, 583, 596, 607
FRANTZ, VELMA Lois; *See* GEAR.
FRIES, Jeremiah HOWARD, 463, 583
FRIES, M—— GERTRUDE (Hess), ...209
FULTZ, L—— C——, ...416
FUNDERBURG, MABEL V——, ...210, 614
FUNDERBURG, DRUE Dresher, e., ...209, 599, 608
FUNDERBURG, ISAAC Vaughn, e., ...74, 209, 585, 596, 605
FUNDERBURG, J—— TRUMAN, ...210, 574, 617
FUNK, MABEL Alyce, ...210, 581, 611
FUNKHOUSER, O—— T——, ...210, 614
FURREY, GEORGE Washington, ...210, 581, 595, 616
FURRY, JOHN Snowberger, ...211, 581, 607, 622

G

GARBER, JACOB A——, ...492
GARBER, ISAAC Newton, ..463, 573
GARBER, JOHN Absolom, e., ...
.....211, 575, 588, 590, 595, 601
GARBER, JUDITH (Beery), ...464
GARBER, LAVON, ...211, 581
GARBER, PAUL A——, ...
.....211, 578, 593
GARBER, PAUL Neff, m., ...
.....212, 577, 583, 597, 610
GARBER, SAMUEL, ...492
GARBER, W—— F——, ...212, 614
GARNER, FLORENCE Ella, ...
.....212, 577, 623
GARNER, OREN Charles, m., ...
.....212, 585, 597, 611
GARST, JESSE Oscar, e., ...
.....212, 577, 587, 594, 601
GARST, John Milton, m., ..213, 618
GARST, JULIA Catherine, ...
.....414, 575, 617
GARVER, D—— M——, 106, 107, 493
GARVER, MIRIAM Elry, 213, 581, 610
GARVEY, Jesse Howard, m., 213, 614
GAUNT, JOHN Leonard, ...
.....213, 573, 596, 620
GEAR, VELMA Lois (Frantz), 214, 610
GEHRETT, John FOSTER, 214, 582, 607
GEIB, Amos PHILIP, m., ...
.....214, 581, 597, 607
GEIGER, LINWOOD Townsend, m., ..
.....214, 589, 611
GEIGER, MARY S—— (——), 519
GEIMAN, CHARLES P——, ...493
GEIMAN, EUGENIA Cleveland
Roop, ...214, 575, 602
GEIMAN, ROSA A——, ...417
GEISER, DAVID, ...493
GEISER, JOHN Silas, e., ...215, 574, 593
GEORGE, Thomas EZRA, e., ...
.....215, 577, 590, 602
GERDES, VIOLA Dell (Eisen-
bise), ...215, 579, 609
GERNERT, W—— B——, ...417
GEYER, THOROLD, ...215, 581, 617
GIBBEL, HENRY R——, m., ..464
GIBBEL, Jonathan PAUL, m., 216, 611
GIBBLE, BERNICE Kathryn, ...
.....216, 583, 617
GIBSON, ETHEL (Mummert), 216, 609
GIBSON, IRVIN John, e., ...
.....216, 577, 600, 609
GILBERT, ELMER H——, ...493
GILBERT, HARRY Howard, ..216, 620
GILBERT, JAMES Zacchaeus, e., ...
69, 217, 581, 583, 587, 588, 591, 594, 616
GILBERT, Q—— O——, ...417
GILLETT, Elva Etta, ...217, 618
GILMER, CLARENCE Y——, m., ...
.....217, 618
GINGRICH, JACOB Herr, m., ...
.....217, 583, 585, 596, 599, 608
GISH, JAMES Rufus, (e), 19, 517, 520
GISH, W—— K——, ...417
GLASMIRE, LEAH (Shaeffer), 464, 576
GLASMIRE, WILLIAM Earl, m., ..
.....464, 576
GLICK, Harry NEWTON, m., ...
.....218, 595, 605
GLICK, JOHN Titus, e., 218, 583, 606
GLICK, Joseph PAUL, m., ...
.....218, 585, 617
GLICK, MATTIE Virginia, ...218, 611
GLOTFELTY, FRANK Elihu, ...
.....219, 579, 611
GNAGEY, ANNIE LUCILE, ..219, 617
GNAGEY, J—— PAUL, ...219, 614
GNAGEY, Mrs. JENNIE K——, ..417
GNAGEY, W—— RALPH, 219, 621
GNAGY, CLARENCE H., m., 465, 579
GNODLE, MARY Ethel, ...219, 580
GOCHENOUR, DAVID T——, ...
.....219, 578, 589, 593
GOCHENOUR, Otto FLOYD, 220, 575
GOOD, FREDERICK Foreman, ...
.....220, 582, 587, 588, 595, 603
GOOD, JOHN, ...417
GOOD, MICHAEL Abraham, 465, 581
GOOD, RACHEL (Bixler), 220, 581, 609
GOOD, STOLER Barkdoll, ...
.....220, 573, 589, 609
GOSHORN, EZRA N——, e., ...
.....221, 575, 594, 616
GOSHORN, I—— MARIE; *See* BLOUGH.
GRAFF, GEORGE W——, ..221, 620
GRAHAM, JOHN Frederick, m., ...
.....221, 600, 610
GRAYBILL, JACOB Franklin, e., ...
.....465, 576
GRAYBILL, MARGARET Virginia, ...
.....221, 618
GREENWOOD, Ellen GRACE, ...
.....221, 577, 579, 596, 597, 610
GREGORY, E—— STANLEY, e., ...
.....221, 580
GREGORY, NETTIE Alera; *See* HOWE.
GREGORY, ORRIN B——, e., ...
.....222, 581, 589
GREIDER, MARTHA Mae. .....
.....465, 579, 593, 623
GREIS, CLARICE, ...493, 577, 624
GRIFFITH, GEORGE Cupp, m., ...
.....222, 581, 617
GRIFFITH, MARGARET May, ...
.....222, 585, 605
GRIFFITH, MARY (Fike), ...222, 607
GRIPE, RAYMOND Joseph, .223, 573
GRISSO, LILLIAN, ...223, 576, 606
GROFF, FORREST Roy, m., ...
.....223, 577, 581, 617

GROH, VIOLA Blanche (Snively), 223
GROSH, FERN Crystal, ...224
GROSH, PEARL Marie; *See* SHULL.
GROSS, SUSANNA (Klepinger), ...224, 601
GROSSNICKLE, FOSTER Earl, ...224, 581, 589, 596, 608
GROSSNICKLE, Ivah Marie, 224, 614
GROSSNICKLE, S—— P——, ..493
GROSSNICKLE, LELA M.; *See* SNYDER.
GROSSNICKLE, RUSSELL Lowell, ..224, 606
GROSSNICKLE, WARREN M——, ..224, 581, 608
GROVE, EDNA E——, ...225, 614
GUMP, Ada LUCILLE; *See* HORNER.
GUMP, ESTHER (Brumbaugh), ..465
GUMP, MARJERY Jane, 225, 581, 617
GUMP, OHMER Pauldin, 225, 581, 603
GUSTAFSON, ARTHUR Edwin, ...225, 580
GUYER, ALICE Shaffer; *See* BRENNEMAN.
GUYTON, E—— G——, ...493
GUYTON, HOMER William, 226, 618
GWIN, ETHEL Anna, 226, 578, 593, 620
GWIN, LAURA; *See* SWADLEY.
GWONG, MOY, m., ...226, 577, 611

H

HAAS, MARGARET; *See* SCHWENK.
HACKMAN, ISAAC Z., ...226, 573, 587, 620
HAHN, GRACE, ...493, 577, 624
HAINES, AMOS Hoppock, e., ...227, 579, 588, 594, 599, 601
HALDEMAN, DAISY P—— (Rider), ...417
HALE, ORA Kagey; *See* YOHN.
HAMER, Oliver STUART, m., ...227, 582, 583, 596, 605
HAMSTEAD, PETER E——, ...227, 582, 608
HANAWALT, GEORGE, (e), ...19, 520, 521
HANAWALT, JOSEPHINE (Brandt), ...496
HANAWALT, WILLIAM Cyrus Replogle, m., ...17, 74, 227, 575, 595
HANEY, MARY (Van Dyke), 228, 616
HARLEY, Bertha ELMIRA, ...228, 580, 608
HARLEY, BESSIE M—— (Rider), ..466, 576, 577, 623
HARLEY, HARRISON LeRoy, ...228, 583, 620
HARLEY, HENRY Price, m., ...229, 581, 597, 605
HARLEY, JACOB Stover, ...229, 432, 583, 596, 603
HARLEY, JENNIE, ...493
HARLEY, LAURA Frances (Senger), ...230, 577, 623
HARLEY, MABEL E., ...230, 614
HARLEY, TRELLIS (Whitehead), 432
HARLEY, WILLIAM Price, m., ...230, 585, 595, 604
HARLOW, GAY (Walter), ...230, 610
HARLOW, GEORGE William, ...230, 586, 617
HARNLY, HENRY Jacob, ...17, 64, 67, 231, 583, 590, 594, 601, 619
HARNLY, PAUL Witmore, ...231, 582, 595, 606
HARNLY, SARAH (Witmore), 231, 605
HARP, GEORGE S——, ...417
HARSHBARGER, CHARLES J——, ...232, 618
HARSHBARGER, CHARLES P——, ...232, 578, 592
HARSHBARGER, LAURA Esther; *See* HAUGH.
HARSHBARGER, NAOMI Lucile, ...232, 617
HARSHMAN, John LLOYD, ...232, 575, 603, 622
HART, HERBERT Lybrook, ...232, 597, 620
HARTMAN, GUY Nelson, m., ...233, 581, 597, 599, 610
HARTMAN, Jay LLOYD, ...233, 573, 589, 601
HARTER, FLO (Ramage), ...417
HARTER, JOY, ...493, 577, 624
HARTER, WILLIAM Louis, ...417
HAUGH, BENJAMIN S——, ...233, 583, 588, 623
HAUGH, LAURA Esther (Harshbarger), ...233, 583, 612
HAWBAKER, MERLIN Ora, ...234, 582, 612
HAWBECKER, RUTH Myers, ...466, 577, 624
HAWK, E—— O——, ...417
HAWKE, WALTER, ...598
HAYS, DANIEL, (c), ..19, 33, 520, 527
HAYS, HEBER Michael, ...417
HEAGLEY, FERNE; *See* COFFMAN.
HEASTON, GLADYS Irene, ...234, 582, 612
HEASTON, INEZ, ...234, 614
HEASTON, WILLIAM C——, ...234, 578, 592
HECHLER, William Roy, ...417
HECKMAN, Benjamin FRANKLIN, (e), ...19, 523, 525
HECKMAN, Jacob HUGH, e., ...235, 525, 583, 587, 588, 597, 598, 599, 605.

HECKMAN, JOHN, e., ...466
HECKMAN, LETHA, ...235, 618
HECKMAN, SAMUEL Brumbaugh, ...235, 583, 590, 594, 601, 616
HEDINE, MARY Elizabeth (Frantz),.. .....18, 432, 435, 594, 602
HEDRICK, B—— M——, ...493
HEEFNER, ANNA Frances; *See* ESHELMAN.
HEESTAND, CORA Luella; *See* FISHER.
HEETER, IRA V——, ...235, 618
HEETER, TRESSIE Mabel; *See* HUFFMAN.
HEISEY, HERMAN Biever, e., ...236, 577, 600
HEISEY, WALTER Jeremiah, m., ...236, 576, 608
HELLER, IVA Maribel, ...236
HELM, CHARLES Allen, e., ...236, 582, 602, 621
HELMAN, HARLEY H——, m., ...236, 577, 605
HELSER, ALBERT D——, m., ...237, 597, 610
HELSER, LOLA (Bechtel), ...237, 610
HELSER, MAURICE David, ...237, 583, 587, 598, 621
HELSER, PERRY D——, 238, 574, 621
HENDERSON, IRA Mason, 238, 578, 593
HENDRICKS, RUTH Barbara, ...238
HENDRICKSON, ADDIE (Windle), ...456, 585
HENDRICKSON, IRA R——, ...238, 582, 616
HENDRICKSON, Mary RUTH, ...238, 581, 617
HENRY, C—— W——, ...417
HENRY, Jerry MAURICE, e., ...18, 91, 239, 577, 590, 596, 603
HEPNER, ALICE; *See* McVEY.
HEPNER, MAY, ...239, 580
HEPNER, WALTER Ray, m., ...239, 585, 589, 595, 605
HERSCH, ELSIE Jean; *See* DAVIS.
HERSCH, ELMER Myron, ...240, 575, 607
HERSCH, Minnie MAE; *See* BLOUGH.
HERSCH, THOMAS Franklin, ...240, 578, 593, 620
HERSHBERGER, RUTH; *See* LAHER.
HERSHBERGER, James WARREN, ...240, 578, 593, 620
HERSHBERGER, LEOTA, ...240, 614
HERSHBERGER, MARY; *See* MILLER.
HERSHBERGER, VERDA Eliza, ...240, 617
HERSHEY, ALICE (Lehman), 240, 618
HERSHEY, JOHN Groff, m., ...241, 467, 581, 612
HERSHEY, John WILLARD, ...241, 583, 598, 619
HERSHEY, J—— W—— G——, 493
HERSHEY, MARY; *See* CROUTHAMEL.
HERSHEY, OWEN, ...241, 622
HERSHEY, THALIA, ...241, 618
HERTZLER, Alta Strite, ...417
HERTZLER, RHODA (Miller), ...241
HERTZLER, SAMUEL Hoffer, e., 466
HESS, H—— C——, ...242, 614
HESS, LESTER, ...242, 618
HESS, M—— GERTRUDE; *See* FRIES.
HESS, PEARL, ...242, 618
HESSE, CLARENCE George, m., ...242, 577, 597, 599, 608
HICKS, Early RUSSELL, ...242, 526, 579, 582
HICKS, GEORGE D——, ...493
HICKS, GEORGE Washington, ...525
HIGH, ANNA Kathryn, ...243, 581, 612
HILDEBRANDE, LUL; *See* DETRICK.
HILDEBRANDE, MYRTA Salome; *See* ENGLE.
HILEMAN, GRACE; *See* MILLER.
HILLER, CLETUS M——, m., ...243, 618
HIMMELSBAUGH, IDA, ..493, 577, 624
HINEGARDNER, OLIVE F—— (Early), ...243, 620
HINEGARDNER, WILBIE S——, ... .243, 618
HINES, R—— L——, ...493
HIVELY, MARY Myers, 243, 577, 624
HODGES, NATHAN Emery, m., ...243, 582, 609
HOERNER, ALICE Mary, 243, 581, 608
HOERNER, DELIA, ...493, 577
HOERNER, JOHN Andrew, ...244, 582, 607
HOFF, ERNEST Gockley, e., ...244, 583, 597, 598, 599, 606
HOFF, EMANUEL Buechley, e., ... 18, 92, 110, 467, 583, 587, 592, 595, 599
HOFF, IDA (Wagner), ...467
HOFF, JOHN LUKE, m., 244, 600, 617
HOFF, LLOYD M——, m., ...245, 597, 617
HOFF, MABEL (Workman), ..245, 618
HOFFER, IRWIN Seymour, m., ...245, 583, 608
HOFFERT, ANDREW T——, e., ... .245, 576, 605
HOFFMAN, Clarence ALBERT, ...245, 582, 609

HOFFMAN, HARVEY Blaine, ...246, 575, 595, 603, 622
HOFFMAN, HERBERT Trostle, ...246, 573, 610
HOFFMAN, JACOB Morris, ...467, 574, 622
HOKE, MILDRED May, 246, 581, 612
HOKE, RUTH Amelia, ...246
HOLL, CARL Waldo, 246, 583, 598, 607
HOLL, DIO Lewis, ..247, 583, 597, 608
HOLLAR, E—— CLEVELAND, m., ...247, 582, 588, 620
HOLLAR, LULA Brewer, 468, 577, 623
HOLLENBERG, FREDERICK Mitchel, m., ...247, 576, 596, 608
HOLLENBERG, GEORGE Jacob, ...248, 583, 597, 617
HOLLENBERG, GRACE, ...248, 618
HOLLENBERG, NORA Luft (Reber), ...248, 576
HOLLINGER, ALMA, 248, 583, 595, 605
HOLLINGER, ARCHIE Reed, m., ...248, 582, 596, 606
HOLLINGER, DENSIE, ...249, 614
HOLLINGER, HARVEY, ...417
HOLMES, OLIVE, ...249, 619
HOLSINGER, AMOS Stover Alvis, m., ...249, 612
HOLSINGER, ANITA; *See* METZGER.
HOLSINGER, CHARLES Roy, ...249, 438, 582, 595, 602
HOLSINGER, CLYDE Kagey, ...249, 582, 583, 587, 588, 595, 603
HOLSINGER, EARL Chester, ...250, 575, 581, 612
HOLSINGER, GEORGE B., ...17, 19, 57, 523, 526
HOLSINGER, Isaac EDWARD, m., ...250, 586, 595, 598, 603
HOLSINGER, LEONARD Replogle, e., ...468
HOLSINGER, LLOYD Clinton, ...250, 581, 595, 603
HOLSINGER, PAUL, ...251, 619
HOLSINGER, RALPH S——, m., ...251, 619
HOLSINGER, VIRGIL Clair, m., ...251, 577
HOLSOPPLE, CHESTER F——, m., ...251, 582, 617
HOLSOPPLE, EVELYN (Boone), ...251, 610
HOLSOPPLE, FRANCES Quinter, ...251, 585, 587, 590, 604
HOLSOPPLE, FRANK Ferry, m., ...91, 252, 526, 577, 591, 595, 598
HOLSOPPLE, GRACE (Quinter), m., ...252, 557, 619
HOLSOPPLE, I—— C——, ...417
HOLSOPPLE, JOSEPH, (e), 19, 521, 526
HOLSOPPLE, NAOMI Quinter, 468, 581
HOLSOPPLE, James QUINTER, ...252, 612
HOLSOPPLE, QUINCY Adams, e., ...253, 603
HOOKER, EDMUND S——, ...253, 575, 620
HOOKER, MAY, ...253, 619
HOOKER, Walter Ross, ..253, 579, 603
HOOVER, CHARLES Emanuel, ...19, 526, 527
HOOVER, DAVID Henry, m., ...253, 583, 592, 595, 598, 599, 605
HOOVER, DAVID Paul, e., 254, 577, 605
HOOVER, FOSTER S——, 254, 614
HOOVER, JOHN Heavner, m., ...254, 583, 590, 596, 608, 620
HOOVER, JOHN J——, ...417
HOOVER, LeROY Yundt, 255, 574, 606
HOOVER, KITTIE (Danner), ...417
HOOVER, Oliver PERRY, m., ...255, 583, 591, 594, 601
HOOVER, ORA L——, ...255, 574, 590, 598, 607
HOOVER, PAUL Emanuel, d., ...255, 575, 605
HOOVER, PERRY R——, m., 256, 614
HOOVER, ROY Michael, 256, 593, 606
HOOVER, VERA M——, ...256, 615
HOOVER, WILLIAM I—— T——, e., 74, 256, 583, 588, 590, 591, 594, 616.
HORN, MAZIE Mae (Snyder), ...468, 577, 623
HORNER, Ada LUCILLE (Gump), 257
HORNER, EMMA; *See* EBY.
HORNER, FOSTER Gnagey, ...257, 581, 595, 604
HORNER, GALEN, ...493
HORNER, MEYERS Berkley, m., ...257, 582, 605
HORNER, WILBERT J——, ...493
HORNING, DANIEL L——, m., ...257, 576, 578, 593, 605
HORNING, MARTHA (Daggett), ...468, 576, 577, 623
HORNING, Mary EMMA, 258, 576, 602
HORNING, SAMUEL D——, ...258, 581, 605
HORNISH, INA, ...258, 617
HORST, Melvin CLYDE, e., 258, 600, 615
HOSTETLER, HARVEY E——, ...258, 619
HOTTENSTEIN, AMOS, ...526
HOUCHINS, VIDA (Leatherman), ...18, 432, 435, 622
HOWE, CARL Ellis, m., 259, 583, 610
HOWE, EMMA Jane; *See* VAN DYKE.
HOWE, NETTIE Alera (Gregory), ...259, 576, 615

HOWE, ROLAND S——, ...493
HOWE, WILLIAM Mohler, (e), ...
.....19, 526, 559
HUBER, L—— L——, ...259
HUBER, LEONARD, 18, 435, 437, 590
HUFF, ROBERT Charlie, ...259, 575
HUFFAKER, PERRY Lee, ..259, 615
HUFFMAN, C—— H——, ...417
HUFFMAN, EMMA; *See* WILLARD.
HUFFMAN, ANNA Alice, ...437, 609
HUFFMAN, TRESSIE Mabel (Heeter), ...259, 610
HULVEY, TENNY (Cline), ...260, 580
HUMBERT, REUBEN L——, 260, 619
HUMBERT, WILLIAM Kinzie, ...
.....260, 583, 596, 599, 607
HUMPAL, RUTH L—— (Eikenberry), ...469, 624
HURST, JAMES Webb, ...260, 582
HURT, Alfred BURMAN, ...
.....260, 582, 589, 607
HUTCHISON, ANNA Martha, ...
.....260, 576, 601
HYLTON, ROY P——, ...261, 615

I

IKENBERRY, BENNIE Idonia, ..261
IKENBERRY, CHARLES Samuel, e., ...261, 583, 598, 600, 605, 619
IKENBERRY, ERNEST LeRoy, m., ..
.....261, 612
IKENBERRY, Flora MARIE, 262, 615
IKENBERRY, JOHN William, e., ...
.....262, 585, 619
IKENBERRY, LEVI Daniel, e., ...
....17, 69, 78, 81, 262, 591, 594, 601
IKENBERRY, WILSIE Clayton, ...
.....262, 580, 596, 604
INGALLS, GRACE (Vaniman), 262, 603
INGLE, VERA, ...263, 615
IRICK, SIMON Henry, ..263, 582, 606
IRVIN, David FLOYD McFadden, m., ...263, 577, 599, 608
IRVIN, GEORGE Hoff, ...469, 578, 592
IRVIN, TRUDE (Mishler), m., ...
.....263, 577, 610
IRVIN, VIRGIL McFadden, ...264, 580
IRWIN, WILLIAM Steinmetz, ...417
ISAAC, ALMA Kathryn, ..469, 577, 624
ISENBARGER, JEROME, 264, 581, 603

J

JACKSON, Charles Eldon, ...264, 619
JASPER, MARIE, ...417
JOBES, HERSCHEL Morningstarr, m., ...264, 580, 610
JOBES, PEARL Mae (Lutz), ...
.....265, 580, 609
JOHN, EVA Winifred, ..265, 574, 617
JOHN, (Mrs. George Bucher), ...493
JOHN, GRIFFITH, ...493
JOHN, Hugo DONALD, 265, 581, 612
JOHN, JOHN Jay, e., ...
.....18, 88, 91, 469, 583, 589, 596
JOHNSON, CARMAN Cover, m., ...
.....265, 447, 585, 588, 595, 602
JOHNSON, JOSEPH David, 447, 574, 602
JONES, EDNA Alice (Dotterer), ...
.....265, 580
JONES, GALEN, m., 266, 581, 597, 609
JONES, John ESTEL, m., ...266, 608
JORDAN, RAYMOND Preston, ...
.....266, 573, 589
JUDY, MAUDE, ...470, 577, 623
JUDY, RICHARD, ...266, 619
JUDY, WILLIAM Lewis, ...
.....266, 574, 604, 622
JULIUS, FLORENCE Edna, ...
.....267, 617

K

KAGARISE, Maude Lucille, ...417
KAHLE, WALTER M——, m., ...
.....470, 577
KARN, OMA Garman, ...470, 577
KARNS, LOREN, ...417
KAUFFMAN, AMANDA; *See* FAHNESTOCK.
KAUFFMAN, F—— G——, ...417
KAUFFMAN, GRACE, ...417
KAUFFMAN, McKINLEY, ...417
KAYLOR, INA (Marshburn), ...
.....267, 576, 612
KAYLOR, JOHN Irvin, e., ...
.....470, 531, 576, 600
KAYLOR, ROSA (Wagoner), ...531
KEENER, ANNA, ...267, 612
KEEVER, J—— CLARENCE, ...
.....267, 581, 609
KEEVER, ORPHA (Workman), ..493
KEIM, ANNIE (Keim), ..267, 573, 609
KEIM, Clarence RAY, m., 268, 584, 609
KEIM, LEWIS Matlack, m., ...
.....268, 581, 602
KEIM, SILAS Arnold, m., ..268, 612
KELLER, CORA (Hostetler), ...493
KELLER, J—— H——, ...493
KELLER, MABEL Catherine, ...
.....268, 581, 617
KELLER, WALTER Denton, e., ...
.....269, 577, 600, 617, 619
KELTNER, CHARLES Henry, e., ...
.....269, 575, 589, 603
KEMP, ——, ...493
KEPNER, Lillus EMMA; *See* MAHAN.
KESLER, EMMA A——; *See* MILLER.
KESSLER, AGNES Columbia, ...
.....269, 580, 607
KESSLER, EDNA Lilligh; *See* McCANN.

KESSLER, VERA Dakota, ...270, 619
KETCHERSIDE, HATTIE, ...417
KETCHERSIDE, HUGH V——, ...270, 575, 622
KEYSER, PETER, Jr., (e), 19, 529, 531
KIEFFABER, GEORGE Washington, e., ...270, 581, 595, 604
KILMER, MAURICE I——, ...417
KIMMEL, ELIZABETH Hazel, 270, 610
KIMMEL, LESTER Franklin, ...270, 575, 609
KIMMEL, LEWIS, (e), ...18, 39, 108, 437, 439, 594, 601
KIMMEL, MARIE, ...270, 619
KINDELL, MARIE; *See* BARKER.
KINDIG, ALBERT Sidney, ...271, 612
KINDIG, IRA Nelson, m., 271, 575, 621
KINDIG, J—— RUFUS, ...493
KINDY, GLENN, ...493
KINDY, IVAN, ...271, 619
KINDY, Melvin Merl, ...271, 615
KING, EARLE P——, ...417
KING, FLORENCE, ...271, 574, 575, 620, 622
KING, MAYME, ...271, 619
KINGERY, PEARL Blanche, ...471, 577, 623
KINSEY, WILLIAM, e., ...271, 584, 587, 599, 605
KINSEY, FLORA Ellen; *See* TEAGUE.
KINSLEY, RALPH E——, ...272, 619
KINTNER, EDWARD, e., ...272, 577, 584, 595, 604
KINTNER, ELIZABETH, .272, 576, 610
KINSIE, WILLIAM Amos, e., ...273, 577, 601
KINZIE, KATE, ...272, 610
KINZIE, LUCILE, ...273, 615
KINZIE, Lucile Della, ...417
KIRACOFE, EDGAR Stuart, ...273, 581, 584, 617
KIRK, MARY, ...273
KLEIN, JAMES Monroe, ...273, 579
KLEIN, W—— F——, ...417
KLEPINGER, DAYTON, ...417
KLEPINGER, LESLIE, ...493
KLEPINGER, NAOMI, ...274, 615
KLEPINGER, SUSANNA; *See* GROSS.
KLINE, AGNES Virginia, 274, 581, 617
KLINE, JOHN, (e), ...34, 108, 529, 532
KNEPPER, LEWIS Schrock, e., ...471, 577
KRABILL, VERLIN Christian, ...274, 581, 612
KRANING, ——, ...574, 593
KRATZ, EARL, ...417
KREIDER, ISAAC J., m., 274, 600, 607
KREIDER, LAURA (Landis), ...471
KREPS, EUNICE E——, ...274, 615
KRYDER, Mary Lichtenwalter, ...494
KULP, Harold STOVER, m., ...274, 577, 597, 609
KULP, Neta RUTH (Royer), 275, 609
KUNS, GEORGE Dilling, m., ...275, 577, 599, 602
KURTZ, Ada Pearl, ...275, 615
KURTZ, Daniel WEBSTER, e., ...17, 64, 67, 106, 107, 275, 585, 587, 588, 591, 594, 599, 602.
KURTZ, FRANCIS, ...417
KURTZ, HENRY, (e), ...19, 33, 532, 533

L

LAHER, RUTH (Hershberger), ...276
LAHMAN, CLARENCE Wilford, e., ...471, 537
LAHMAN, JOHN Diehl, ...19, 532, 535
LAHMAN, MARY C—— (Haughtelin), ...569
LAIR, ELMA, ...417
LAIR, Forest EARL, ...276, 582
LAMB, HARRIET J——; *See* EMMERT.
LAMPIN, CHARLES, ...569
LANDIS, ESTELLA, ...276, 600, 615
LANDIS, HERMAN B——, ...276, 619
LANDIS, JOHN Forest, ..276, 585, 603
LANDIS, LAURA; *See* KREIDER.
LANDIS, MOYNE, ...494
LANDIS, PAUL, ...418
LASHLEY, EDMUND, 277, 575, 604, 622
LASHLEY, GLADYS, ...277, 619
LAUTZENHIZER, BERTHA Della, ...277, 581, 612
LAUVER, GEORGE Myers, (e), ...425, 437, 602
LAYMAN, CEDRIC Denton, ..277, 604
LAYMAN, CLYDE Nininger, 277, 575
LAYMAN, GEORGE Alphaeus, ...278, 581, 595, 602, 619
LAYMAN, GLADYS Irene (Benedict), ...278
LAYMAN, LOWELL Nininger, ...278
LAYMAN, PAULINE Elizabeth, ...278, 581, 622
LAYMAN, RUSSELL Ernest, ...278, 604, 619
LEAR, JOHN Wallace, e., ...106, 107, 279, 577, 584, 599, 610
LEAR, MATTIE A——, ...569
LEATHERMAN, LENA Ruth, ...279, 437, 608, 622
LEATHERMAN, VIDA; *See* HOUCHINS.
LECKRONE, CHARLES, ...279, 581, 594, 602
LECKRONE, QUINCY, m., ...87, 110, 280, 594, 601, 621

LEFEVER, David WELTY, m., ...280, 597, 617
LEHMAN, ALICE; *See* HERSHEY.
LEHMAN, DELLA, ...280, 584, 617
LEHMAN, ELSIE; *See* MADEIRA. ..
LEHMAN, ESTELLA, ...494
LEHMAN, GALEN Trostle, m., ...280, 581, 617
LEHMAN, IVA, ...494
LEHMAN, JULIUS, ...494
LEHMAN, LORENZO Jacob, e., ...281, 580, 610
LEHMER, FRANCIS, ...494
LEHMER, SILAS G——, e., ...94, 107, 472
LEHMER, SILAS Whitmore, ..281, 619
LEITER, LABAN Wingert, m., ...281, 584, 605
LEITER, MAMIE Belle (Keller), ..281
LEONARD, John WESLEY, ...282, 581, 607
LEONARD, Mary Elizabeth, 282, 619
LEOPOLD, W—— L——, ...418
LESLIE, MARY, ...418
LICHTENWALTER, ANNETTA B——, ...472, 577, 623
LICHTENWALTER, HOMER O——, ...282, 574, 598, 620
LICHTENWALTER, RUSSELL Brenneman, ...282, 574, 594
LICHTY, JOY Gabriel, ...282, 620
LICHTY, M—— P——, ...494
LIGHT, GEORGE H——, (m), ..537
LINEWEAVER, WILLIAM Showalter, ...283, 605
LINGLE, Anna Katherine; *See* MAUST.
LINT, PERRY A——, ...283, 586, 603
LIZER, LOLA Marie (Buck), ...283, 580, 617
LONG, BEULAH; *See* WEAVER.
LONG, C—— E——, ...494
LONG, Daniel MELVIN, ...19, 109, 535, 537
LONG, DAVID Daniel, ..283, 579, 621
LONG, EDGAR Fanver, 284, 595, 604
LONG, EFFIE Virginia (Showalter), ..472, 576
LONG, Ephraim WILBUR, ...284, 582, 595, 603
LONG, GEORGE Clinton, m., ...472, 575, 577
LONG, HARVEY, d., ...284, 582, 609
LONG, HARVEY, ...284, 619
LONG, ISAAC, ...570
LONG, ISAAC Samuel, e., ...284, 576, 595, 601
LONG, RAYMOND Victor, ...285, 579, 587, 595, 620
LONG, S—— A——, ...418
LONG, W—— S—— 494
LOWER, STEWART E——, ..285, 615
LOWER, VELMA LaReigh, 285, 581
LUDY, ELIZABETH Susan, ...473, 577, 624
LUTZ, PEARL Mae; *See* JOBES.
LYON, MICHAEL, (e), ...537

M

MACK, ALEXANDER, Sr., (e), ...13, 24, 538, 539
MACK, ALEXANDER, Jr., (e), 13, 538
MADEIRA, CHARLES Calvin, Jr., ...285, 581, 609
MADEIRA, ELSIE (Lehman), ...286
MADEIRA, Hiester Franklin, ...494
MADEIRA, Sheldon Spencer, ...494
MAHAN, Lillus EMMA (Kepner), 473
MAHAN, GRANT, ...286, 575
MAHAN, WALTER Kepner, m., ...286, 575, 610
MALLOTT, FLOYD Elwood, m., ...286, 584, 600, 608
MALLOTT, Hazel RUTH (Blocher), ..287, 617
MANAHAN, LILLIAN, ...494, 577, 624
MANBECK, HARRY Frederick, ...287, 581, 608
MANGAS, PRUDENCE; *See* ELEY.
MANGES, Charlie FRANK, ...287
MANGES, BESSIE Ellena, ...287
MAPHIS, OMER Benjamin, m., ...287, 576, 584, 600, 606
MARKEY, DAVID H——, m., 288, 615
MARSHBURN, INA; *See* KAYLOR.
MARTIN, CHRISTIAN Longenecker, ...288, 581, 597, 607
MARTIN, GRACE Emma (Moyer), 473
MARTIN, RODNEY, ...288, 619
MARTIN, SCOTT, ...288, 619
MARTZ, SUPERA Dorothy, ..288, 619
MASTERSON, Edward KURTZ, ...418
MASTERSON, MARTHA; *See* BRUBAKER.
MAUPIN, NETTIE Anna, ...289, 615
MAURER, Mary RACHEL, ...538
MAUST, Anna Katherine (Lingle), ...289, 623
MAUST, NEVA Belle, ...289, 581, 617
MAUST, OLIVE, ...289, 573, 585, 609
MAUST, SAMUEL A——, ..289, 615
MAXCY, VAN KIRK, ...289, 575
MAXEY, JOHN Wesley, 289, 581, 612
McCANN, EDNA Lilligh (Kessler), ...290, 581, 610
McCANN, SAMUEL N——, (e), ...17, 18, 57, 438, 439, 606
McCARTY, RHODA May (Swigart), ...447, 473, 577, 623
McCAULEY, PEARL Ruby (West), .290, 619
McCAUSLAND, H—— R——, .418

McCORKLE, CHARLES Edward, ...290, 582, 587, 592, 595, 616
McCORKLE, WALTER Ellsworth, ...290, 578, 593
McCUNE, FRANK Elton, e., ...291, 577, 603
McDANIEL, Samuel ALTON, 291, 619
McDANNEL, ELLA, ...494, 577, 624
McEVOY, IO Eva, ...473, 577, 624
McGAFFEY, Mary EDITH, ...291, 584, 596, 609
McKEE, CHARLES Fahrney, e., ...291, 577, 605
McKEE, WILBUR Kaylor, m., ...291, 484, 597, 599, 609
McVEY, ALICE (Hepner), ...292
McVEY, NELLIE May, ...543
MENSCH, Martha Alice (Schwenk), ..474, 577, 624
MENTZER, ELSIE; *See* CAVE.
MENTZER, MARTHA, ...292, 615
MERKEY, SAMUEL R——, m., ...292, 617
METZ, DANIEL O——, ...494
METZGER, ANITA (Holsinger), ...438, 602
METZGER, ELDO O——, ...292, 574, 594
METZGER, ELMER Calvin, d., ...474, 573
METZGER, I—— D——, ...418
METZGER, IDA, ...292, 610
METZGER, MINERVA, ...292, 576, 580, 603
METZGER, OWEN E——, 438, 592
METZLER, BURTON, m., ...293, 584, 599, 612
METZLER, JOHN D——, m., ...293, 612
METZLER, ROY L——, ...293, 615
MEYER, EPHRAIM G——, ...418
MEYER, JACOB Gibble, e., ...18, 87, 293, 585, 587, 595, 603
MEYER, SAMUEL G——, ...418
MEYERS, WILLIAM Horace, m., ...294, 575, 605
MICHAEL, CLARA Evelyn; *See* SHULL.
MICKEL, RAYMOND Albert, m., ...294, 581, 610
MIERLEY, BEULA, ...474, 585, 624
MIKESELL, WILBUR B——, ...418
MILLER, Abram BROWN, m., ...294, 549, 581, 595, 603
MILLER, Ada Blanche, ...294, 619
MILLER, ALBERT Wilson, ...294, 575, 585, 593
MILLER, ARTHUR Bruce, m., ...295, 577, 603
MILLER, ARTHUR Simon B——, ...295, 575, 576, 621
MILLER, B—— O——, ...295, 615
MILLER, BRUCE A——, ...494
MILLER, BLANCHE Trostle (Bonsack), ...295, 593, 607, 620
MILLER, CAROL; *See* BLOUGH.
MILLER, CARRIE (Gibson), ...570
MILLER, CLEMMY Olin, m., 296, 612
MILLER, DANIEL LeRoy, 296, 573, 604
MILLER, DANIEL Long, (e), ...17, 19, 44, 55, 109, 541, 543, 591
MILLER, DeWITT Henry, m., 296, 608
MILLER, DOROTHY Jeanne, ...418
MILLER, E—— DeWitt, ...418
MILLER, E—— W——, ...297, 621
MILLER, ELIZA B——, ...494
MILLER, Mrs. ELIZABETH (D. L). 494
MILLER, ELLA Elizabeth; *See* FLOHR.
MILLER, ELSIE Elizabeth, ...296, 581, 609
MILLER, EMMA A——, ...297, 610
MILLER, EMMA Grace, ...297, 607
MILLER, EUNICE Estelle (Early), ..297, 611
MILLER, FORREST Adrian, ...297, 582, 597, 612
MILLER, FRANCES Edith; *See* DAVENPORT.
MILLER, FREDERICK Martin, ...297, 582, 603
MILLER, GEORGE Aaron, ...298, 574, 588, 621
MILLER, GEORGIA, ...298, 619
MILLER, GRACE Elida, ...298, 619
MILLER, GRACE (Hileman), ...298, 585, 600
MILLER, HAROLD Clayton, m., ...299, 593, 620
MILLER, HELEN Frances, ...299, 581
MILLER, HOWARD, (m), ...19, 39, 108, 529, 543, 590
MILLER, JACOB, (m), ...33, 544
MILLER, J—— Carson, ...494
MILLER, J—— QUINTER, m., ...300, 579, 617
MILLER, JENNIE (Blough), ...299, 576, 609
MILLER, JENNY; *See* VIA.
MILLER, JESSE K——, ...299, 619
MILLER, JOHN David, ...299, 578, 584, 592, 595, 602
MILLER, JOHN Ezra, e., ...17, 51, 56, 300, 575, 587, 588, 591, 594, 601.
MILLER, Keith Walter, ...494
MILLER, LAURENCE Albert, m., ...300, 593, 611
MILLER, LEO Henry, 301, 582, 608, 622
MILLER, LEO Homer, m., 301, 577, 609
MILLER, LeROY C——, ...301, 619

MILLER, LEWIS D——, ...494
MILLER, LOGAN, ...494
MILLER, LULA A—— 301, 619
MILLER, MABEL Alice; *See* BONAR.
MILLER, Marcus CLEMENT, ...301, 578, 593, 608
MILLER, MARY, ...301, 619
MILLER, MARY (Hershberger), ..544
MILLER, Mary AGNES (Shipman), ...301, 605
MILLER, Mary Olivia, ...302, 612
MILLER, Mary Virginia, ...302, 619
MILLER, MAURINE I——, 302, 615
MILLER, MERLIN Gibson, m., 302, 577
MILLER, Mina H—— (Bossermann), ...494
MILLER, MINOR Cline, m., ...302, 584, 587, 597, 600, 605
MILLER, NORMAN J——, (e), ...18, 438, 439, 619
MILLER, OLIVE P——, ...303, 619
MILLER, OLIVER W—— (e), ...9, 37, 108, 443, 594, 601
MILLER, Omega Levi, ...303, 611
MILLER, OSCAR S——, m., ...303, 582, 608
MILLER, PAULINE Patricia, ...303, 584, 617
MILLER, ROBERT Henry, e., ...303, 577, 607
MILLER, RHODA; *See* HERTZLER.
MILLER, ROBERT Henry, Sr., (e), ...19, 43, 545, 549
MILLER, Robert Samuel, ...494
MILLER, RUTH, ...304, 619
MILLER, SAMUEL Bechtold, e., ...474, 578, 593
MILLER, SAMUEL J., e., ...17, 67, 74, 304, 519, 584, 591, 601
MILLER, SEBASTIAN Christian, e., ...304, 581, 596. 602
MILLER, SILVA; *See* BECKNER.
MILLER, VALLEY Virginia, ...304, 576, 611
MILLER, VICTOR, ...418
MILLER, W—— R——, ...494
MILLER, WARD Beecher, 304, 574, 608
MILLER, WILBUR C——, ...494
MILLER, WILMER B——, ...570
MINNICH, EVA Belle (Shepfer), ...305, 608
MINNICH, HAZEL Marguerite, ...305, 581, 617
MINNICH, Herbert SPENSER, m., ...305, 579, 608
MINNICH, LEVI, ...475
MINNICH, OMER M——, ...418
MINNICH, RUTH Evalena; *See* NEHER.
MISHLER, FLOYD Earnest, m., ...305, 611
MISHLER, TRUDE; *See* IRVIN.
MOHERMAN, TULLY S., e., ...17, 70, 91, 306, 513, 585, 587, 591, 599, 600.
MOHLER, BARBARA; *See* CULLEY.
MOHLER, CATHRYN, ...306, 619
MOHLER, FLORENCE E——, ...306, 615
MOHLER, FRANK E——, ...418
MOHLER, HARRY, ...494
MOHLER, JENNIE B——, ...306, 576, 577, 623
MOHLER, John Lewis, ...306, 621
MOHLER, MARGUERITE, ...306, 619
MOHLER, Mary Alice, ...306, 615
MOHLER, MARY E—— (Brubaker), ...570
MOHLER, PAUL, ...418
MOHLER, ROBERT Ellsworth, ...306, 584, 598, 604
MONTGOMERY, John Barrick, ..418
MONTZ, GLEN R——, m., ...307, 577, 580, 617
MOOMAW, BEN, ...418
MOOMAW, BESSIE, ...494, 577, 624
MOOMAW, IRA Wilbur, m., ...307, 598, 612
MOOMAW, KENTON B——, ...418
MOOMAW, MABEL Ellen (Winger), ...307, 581, 597, 612
MOOMAW, MATTHEW Thomas, 418
MOORE J—— B——, ...570
MOORE, JAMES Milton, e., 475, 577
MOORE, JOHN Henry, e., ...475, 587
MORDHURST, WILHELMINA, ...476, 577, 624
MORRIS, ARTHUR Fremont, ...307, 582, 612
MORRIS, CHARLES Stephen, m., ...308, 584, 595, 605
MORRIS, JAMES Henry, e., ...308, 584, 587, 596, 600, 603, 620
MOTE, ARTHUR Oliver, e., ...308, 579, 597, 612
MOTE, LEONA Smith, ...476, 577, 623
MOTE, ORA Etta (Gibson), ...309, 579, 612
MOW, ANETTA Cordula, ...309, 576, 599, 605
MOW, ANNA (Beahm), ...309, 579, 599, 609
MOW, BAXTER Merrill, m., ...309, 443, 581, 596, 599, 605
MOYER, DELLA; *See* BEALS.
MOYER, ELGIN Sylvester, e., ...310, 578, 584, 597, 598, 599, 605
MOYER, FAYE E——, ...310, 619
MOYER, FLORENCE Tyson, ..310, 619

MOYER, GLEN A., m., ...310, 598, 600, 612
MOYER, GRACE Emma; *See* MARTIN.
MOYER, HERBERT Tyson, ...310, 578, 592
MOYER, KATHRYN T——, ...418
MOYER, LELA Alberta, 476, 577, 623
MOYER, LELA (Sellers), 476, 577, 623
MOYER, MABEL (Rasor), ...311
MOYER, RAYMOND Tyson, ...311, 585, 617
MOYERS, GRANT Tyler, 311, 582, 612
MOYERS, WALDO, ...418
MUIR, FREEMAN George, ..477, 588
MUIR, GLADDYS Esther, ...311, 584, 605, 623
MURPHY, LAURA; *See* COTTRELL.
MURPHY, MILES, ...311, 615
MURPHY, ROSS Dale, e., ...91, 311, 584, 604
MURPHY, Sara FLORENCE (Fogelsanger), 312, 584, 590, 596, 600, 604.
MURRAY, DARRELL Richard, m., ...312, 577, 617
MURRAY, GRACE Mildred; *See* BARNHART.
MURRAY, LOLA Catherine, ...312, 580, 586, 588
MYER, ANNA Vine, ...477, 577, 623
MYER, ARTHUR E——, ...418
MYER, CHARLES Isaac, 312, 582, 606
MYER, ELIZABETH, ...477, 581
MYER, FLORENCE May, 477, 577, 623
MYERS, CORA Berkley, ...313
MYERS, DORIS B., ...313, 581, 612
MYERS, FRANK Andrew, m., ...313, 578, 605
MYERS, FRED P——, ...418
MYERS, GALENE Josephine, 313, 619
MYERS, GARRY Cleveland, m., ...314, 549, 584, 587, 590, 603
MYERS, HAROLD Benton, ...315, 574, 603
MYERS, HETTIE E——, ..315, 619
MYERS, IDAMAE, ...315, 581
MYERS, JACOB Emory, m., ...315, 581, 605
MYERS, JACOB Tobias, ...570
MYERS, John ALLAN, e., ...477, 573
MYERS, John CLARENCE, e., ...316, 582, 594, 602
MYER, LESTER N——, ...318, 615
MYERS, LOIS B——, ...316, 581, 611
MYERS, MABEL (Dooley), ..316, 600
MYERS, LEON Geiger, ...316, 615
MYERS, MARTHA Linn, ...316, 578
MYERS, MINOR Morton, m., ...316, 576, 596, 599, 606
MYERS, OLIVE Annie, ..19, 547, 549
MYERS, OSCAR Reiff, e., ...317, 584, 594, 601
MYERS, SALOME (Stoner), 19, 541, 549
MYERS, SARA (Zigler), ...317, 576, 620, 622
MYERS, TOBIAS Timothy, e., ...317, 520, 549, 584, 591, 596, 599, 601
MYERS, WALTER Allen, e., ...97, 318, 575, 602
MYERS, WELDON Thomas, ...318, 584, 590, 594, 602
MYERS, William STANLEY, ...318, 574, 604
MYERS, WILLIS Berton, 19, 547, 549

N

NAAS, JOHN, (e), ...24, 539, 550
NAYLOR, LEWIS Earl, m., ...318, 578, 617
NEAD, ABRAHAM Earbuck, e., ...319, 578, 601
NEAD, PETER, (e), ...33, 550
NEFF, DOLLIE; *See* ZERN.
NEFF, JAMES Monroe, (e), ...19, 82, 109, 535, 550
NEFF, NOBLE, ...319, 619
NEFF, PEARL, ...494, 624
NEFF, VERTIE, ...495, 624
NEGLEY, ELVA Catherine; *See* CONNER.
NEHER, ALBERTA Ruth; *See* FRANTZ.
NEHER, Elsie Mae, ...319, 619
NEHER, ETHA Mae (Trostle), 319, 612
NEHER, MINNEVA Josephine, ...319, 611
NEHER, OSCAR Warner, m., ...319, 575, 607, 620
NEHER, ROY, ...320, 620
NEHER, RUTH Evalena (Minnich), ..320, 611
NEHER, SAYLOR, ...320, 619
NETZLEY, RALPH E——, ..320, 619
NEVIN, VIOLET V—— (Vaniman), ...320, 605
NEWCOMER, Ewing Johnson, ...320, 579, 602
NEWCOMER, GRACE, ..478, 577, 623
NEWCOMER, James CARMAN, ..418
NEWCOMER, JENNIE S——, ..495
NEWCOMER, MAUD Odessa, 478, 575
NEWCOMER, MELCHOR Snively, (e), ...17, 19, 44, 109, 545, 553
NEWLAND, ANNA; *See* CRUMPACKER.
NICKEY, BARBARA Marie, ...321, 576, 578, 593
NICKEY, JOSEPH Galen, d., ...321, 575, 621
NICKEY, PAUL Amos, e., ...478, 575
NICODEMUS, RUTHERFORD Herman, e., ...321, 584, 601

NININGER, ELSIE (Buckman), ..478
NININGER, EDGAR Denton, ...418
NININGER, FLORA, ...553
NININGER, HARVEY Harlow, ...
.....322, 584, 587, 596, 605
NININGER, ROBERT Peter, 322, 605
NININGER, ROY William, m., 479, 580
NOFFSINGER, FLORENCE (Wieand), ...322, 608
NOFFSINGER, JOHN Samuel, e., ...
56, 106, 107, 322, 575, 578, 595, 605
NOFFSINGER, STANLEY Brallier, ...323, 619
NOFFSINGER, SUSIE, ...323, 615
NOLL, Beulah Evelyn, ...323, 619
NOLLEY, PEARLE Zena (Shaffer), 323
NOLLEY, William DAVIS, m., ...
.....323, 580, 611
NOLT, J—— ELLEN, ...323, 615
NORRIS, FORBES H——, ..323, 612
NORRIS, REBECCA Lee; *See* RINEHART.
NORRIS, SARAH (Six), ...553
NYCE, WILLIAM Godshall, ...
.....324, 574, 609
NYE, HARRY Hess, m., ...
.....324, 526, 584, 596, 606
NYHART, HOWARD, ...324, 615

O

OAKS, PHOEBE M——, 479, 577, 624
OBER, BIRCH Replogle, 324, 575, 620
OBER, HENRY Kulp, e., ...
.....84, 324, 597, 620
OBERHOLTZER, ISAIAH Ebersole, e., ...325, 576, 596, 599, 603
OBERHOLTZER, Margaret ELIZABETH, ...325, 576, 606
OCKERMAN, James ELWOOD, m., ..
.....325, 582, 594, 601, 619
OELLIG, HELEN G——, ...495
OLLER, Jack Ezra, ...325, 615
OLLER, JEFFORD Franklin, ...
.....326, 574, 609
OLLER, RELLO, ...326
OLSEN, MARIE, ...326, 601
OREBAUGH, HILBERT M——, 495

P

PAIR, Paul, ...326, 613
PARKER, ISAAC Dillon, (e), ...
.....18, 19, 78, 551, 553
PARMER, W—— R——, ...418
PAUL, Ira CLIFFORD, m., 326, 581, 617
PAUL, NORRIS, ...326, 613
PAULMER, HAZEL; *See* YODER.
PEDEN, DELLA, ...418
PEEBLER, RAY E——, ..443, 593, 603
PENCE, JOHN Byrely, (e), ...554
PEOPLES, WALTER, ...326, 582, 602
PETERS, David WILBUR, 327, 582, 605
PETERS, ROENA (Stoner), 327, 606
PETERS, WOODFORD W——, e., ..
.....327, 584, 597, 606
PFOUTZ, EDITH Elizabeth; *See* ROOP.
PHILLIPS, GEORGE W——, m., ...
.....327, 581, 597, 608
PITTENGER, JOHN Milton, e., ...
.....327, 576, 602
PITTENGER, LURA Beatrice, ...328
PLAUGHER, Lee ROY, ...328, 610
POLLARD, LEE Ward, m., ...
.....328, 574, 587, 588, 623
POLLARD, RICHARD Thomas, e., ..
.....479, 578, 592
POLLOCK, MYRTLE Inez (Ferris), ..
.....479, 576, 577, 623
POLLOCK, Samuel ANDREW, ...554
POSTMA, Sarah ELIZABETH, ...
.....328, 584, 599, 601, 611
POTE, Orville Dewey, ...329, 615
POTTER, ELLA, ...495, 577, 624
POWELSON, FAYE (Sisler), 329, 608
PRATHER, HOPE (Deardorff), ..624
PRATHER, JOHN Perry, m., ...
.....329, 578, 588, 612
PRESS, IDA; *See* RANDOLPH.
PRICE, GALEN, ...329, 613
PRICE, ARTHUR, ...495
PRICE, HOWARD LeRoy, ...
.....18, 441, 443, 608
PRICE, ISAAC, (e), ..19, 33, 554, 555
PRICE, JOHN C——, ...329, 615
PRICE, LUCY B——, ...418
PRICE, WILLIAM Henry, d., ...480
PULLEY, HARRY H——, 329, 582, 617
PUTERBAUGH, AMSEY Hascall, (e), ...19, 551, 554
PUTERBAUGH, ROY H., 330, 585, 604

Q

QUEAR, HAZEL; *See* AUSTIN.
QUINTER, GRACE; *See* HOLSOPPLE.
QUINTER, JAMES, (e), ...
17, 19, 33, 36, 42, 45, 48, 108, 555, 557
QUINTER, MARY N——, ...
.....19, 557, 563

R

RAMEY, BESSIE, ...418
RANCK, GLADYS N—— (Driver), 330
RANDOLPH, Henry SHERFY, m., ...330, 584, 596, 608
RANDOLPH, IDA (Press), 330, 596, 608
RARICK, W—— CARL, e., ..480, 575
REBER, ALBERT Luft, 331, 574, 608
REBER, CONRAD S——, ...331, 592
REBER, DANIEL Conrad, m., ...
18, 84, 107, 331, 584, 588, 589, 592, 594, 598, 601.
REBER, EDNA Elizabeth (Brubaker), ...332, 610

REBER, INA Flora (Crosswhite), ...332, 606
REBER, JOSHUA Daniel, ...332, 573
REBER, NORA Luft; See HOLLENBERG.
REBER, Ruth Elizabeth, ...332, 615
REDENBO, OSCAR Benton, ...332, 597, 617
REDICK, HAZEL, ...418
REED, A—— G——, ...418
REED, GLEN W——, ...383, 615
REED, Millie Margaret VASHTI, ...333, 581, 606
REICHARD, John ROWLAND, m., ...333, 620
REICHARD, LAWSON Funk, ...333, 586, 620
REIFF, GALEN, ...418
REIFSNYDER, MILTON Ecker, ...333, 580, 603
REIMAN, RALPH Walker, m., ...334, 574, 610
REITZ, WILLIAM W——, ...334, 581, 598, 620
RENCH, LULA; *See* TINKLE.
REPLOGLE, ABRAM Brown, m., ...334, 578, 607
REPLOGLE, ARNOLD Miller, ...334, 575, 589, 605, 623
REPLOGLE, BESSE (Wisherd), ...335, 605
REPLOGLE, Daniel BENSON, ...335, 575, 588, 622
REPLOGLE, FRANK Grover, m., 335
REPLOGLE FREDerick ALLEN, m., ...335, 581, 617
REPLOGLE, GEORGE Brown, m., ...336, 606
REPLOGLE, RUTH (Williams), ...336, 608
REPLOGLE, SARA Guyer, ..336, 576
RESSER, CHARLES Elmer, ...336, 579, 584, 590, 595, 605
REVIS, LELA Grace, ...337, 613
REXROAD, CARL Newton, m., ...337, 600, 610
RHINE, ROSS, ...337, 617
RHOADS, ARTHUR, ...418
RICHARDS, HERBERT Forest, e., ...337, 578, 599, 607
RIDDLEBARGER, GLENN A——, ...480, 580
RIDER, BESSIE M——; *See* HARLEY.
RINEHART, BLANCH Florence, ...338, 586, 597, 604
RINEHART, KATHERINE May, ...338, 600, 612
RINEHART, REBECCA Lee (Norris), ...557
RININGER, CHESTER Arthur, ...338, 581, 605
RITTENHOUSE, A—— H——, 495
ROBERTSON, ALWILDA, ...338, 615
ROBINSON, WILLIAM Alexander, ...338, 586, 606
RODEFFER, C—— C——, ..339, 615
RODEFFER, INA B——, ...339, 615
ROESCH, GRACE, ...495, 577, 624
ROHRER, HARRY Walker, m., ...339, 586, 596, 599, 604
ROHRER, PERRY Lawrence, ..339, 613
ROLLER, Charles WILLIAM, 480, 584
ROLLER, IVA May (Bowman), ...339, 598, 612
ROLLER, JOHN Michael, m., ...340, 600, 617
ROLLER, M—— S—— 340, 615
ROOP, EARL William, m., ...340, 578, 599, 608
ROOP, EDITH Elizabeth (Pfoutz), ...481, 584
ROOP, ETHEL Amelia, ..340, 581, 607
ROOP, GEORGE Edward, m., ...341, 581, 596, 604
ROOP, JOHN Daniel, Jr., m., ...341, 575, 608, 621
ROOP, (Mrs. John D., Jr.,), ...495
ROOP, LAVINIA Catharine, ...341, 598, 605
ROOP, WILLIAM Ezra, e., ...18, 87, 110, 342, 594, 601
ROOT, Ernest Leroy, ...342, 613
ROOT, RAYMOND, ...342, 615
ROSBRUGH, DOROTHY, ...418
ROSE, CALVIN J——, (m), ...18, 441, 444, 608
ROSE, LEWIS Day, m., ...342, 444, 576, 604
ROSENBERGER, ABRAM Seidell, (m), ...558, 592
ROSENBERGER, I—— J——, ...558, 570
ROSENBERGER, WELLINGTON, 495
ROSS, AMOS Walter, m., 481, 576, 588
ROSS, CHARLES Fordice, 343, 578, 592
ROSS, RUDY, ...343, 615
ROTHROCK, EDGAR Eli, e., 481, 578
ROTHROCK, JAMES Rutherford, ...343, 574, 603
ROWE, BLANCHE Viola, ...343, 605
ROWE, GRACE, ...418
ROWE, MAY Irene; *See* WAMPLER.
ROWLAND, CHARLES L., 343, 584, 623
ROYER, Anna JOSEPHINE, ...344, 579, 612
ROYER, ANNA Rebecca; *See* WEYBRIGHT.
ROYER, BERTHA (Wise), ...344, 602
ROYER, CHESTER Hummer, 344, 615

ROYER, GALEN B., m., 344, 599, 608
ROYER, GALEN Brown, e., ...344, 414, 558, 584, 588, 591, 613
ROYER, GERTRUDE Anna, 481, 585
ROYER, HUBERT M——, ...344, 615
ROYER, JOHN Grove, (e), ... 17, 19, 39, 44, 51, 108, 558, 559, 594
ROYER, LUCILLE, ...344, 580, 612
ROYER, MARY E——, ...419
ROYER, MILTON Dundore, m., ...345, 600, 617
ROYER, NAOMI, ...419
ROYER, Neta RUTH; *See* KULP.
ROYER, PAULINE Weybright, ..419
ROYER, ELIZABETH; *See* BATES.
ROYER, NELLIE (Credlebaugh), ...345, 614
ROYER, WILLIAM D——, ...345, 581, 605
RUHL, ELMER Ruhl, ...345, 581, 620
RUHL, FLORENCE Adelaide (Evans), ...345, 611
RUPERT, EDGAR Lee, ...346, 573, 603
RUPP, CLYDE H——, ...346, 615
RUPP, ELMER, ...346, 613
RUTHRAUFF, J—— SEMOUR F——, ...346, 574, 603
RYDER, RALPH, ...570
RYDER, RAYMOND Robert, ...346, 582. 605
RYMAN, JOHN, ... 570

S

SADLER, OMAR T——, ...419
SANDERS, J—— F——, ...495
SANGER, ELLA May, ...482, 577, 623
SANGER, HOMER Festus, d., ...3, 15, 346, 579, 588, 610
SANGER, PAUL B——, ...347, 613
SANGER, SAMUEL A——, ...495
SANGER, VESTA, ...347, 584, 607
SANGER, WILLIAM Henry, m., ...18, 98, 347, 582, 589, 602
SANGER, WILLIAM Thomas, ...348, 585, 590, 595, 603
SAPPINGTON, ERNEST Frederick, ..348, 561, 578, 592
SAPPINGTON, GEORGE Klein, (e), ...558
SARGENT, BEULAH, ...349, 615
SARGENT, BLANCHE, ...349, 615
SARGENT, GALEN B——, 349, 615
SARGENT, LUTIE Mary, 349, 581, 617
SAYLOR, CLYDE Talmage, d., ...349, 582, 604
SAYLOR, GALEN, ...349, 613
SAYLOR, John HARVEY, ...350, 578, 592, 602
SAYLOR, JOSEPH Eisenberg, ...447, 575, 594, 601
SAYLOR, LLOYD, ...350, 613
SAYLOR, SUSIE (Slusher), 350, 582, 601
SCHAEFFER, MARY Ann., ...350, 576, 609
SCHAFER, HARRY Samuel, ...355
SCHAFFER, PEARLE Zena; *See* NOLLEY.
SCHECHTER, DAVID P——, 495, 624
SCHECHTER, ELNORA, ...350, 615
SCHERFEE, SAMUEL H——, ...350, 581, 595, 603
SCHLOSSER, RALPH Wiest, e., ...351, 595, 597, 604
SCHMIDT, ADRA (Boone), ...351, 610
SCHMIDT, JONATHAN David, m., ...351, 578, 585, 599, 610
SCHNECK, AMANDA Catherine, ...482, 577, 624
SCHROCK, EFFIE Irena, ...351, 580
SCHROCK, MARGUERITE; *See* BURKE.
SCHROCK, W—— G——, ...495
SCHROYER, CHESTER Franklin, m., ...352, 581, 610
SCHUBERT, CARL Clayton, ...352, 581, 609
SCHUE, ALBERT Clayton, m., ...352, 578, 582, 611
SCHWALM, VERNON Franklin, e., ...109, 352, 584, 588, 596, 605
SCHWENK, CHARLES Albert, e., ...482, 581
SCHWENK, L—— ANNA, ...353, 600, 613
SCHWENK, MARGARET (Haas), 482
SCHWENK, Martha Alice; *See* MENSCH.
SCHROCK, EDNA; *See* VAN DYKE.
SCROGUM, ARTHUR Daniel, m., ...353, 578, 617
SCROGUM, IRA, ...353, 615
SEE, ERNEST Aldine, m., ...353, 612, 622
SEESE, ANNA (Bowman), ...354, 576, 596, 605
SEESE, NORMAN Alexander, m., ...354, 576, 596, 606
SEIGART, SAMUEL Wakefield, ..592
SELL, BYRON M——, ...354, 613
SELL, JAMES Arnold, e., ...483, 588
SELLERS, ARTHUR Lee, m., ...354, 582, 606
SELLERS, JOHN A——, ...355, 613
SELLERS, LELA; *See* FERGUSON.
SENGER, LAURA Frances; *See* HARLEY.
SENGER, NETTIE Mabelle, ...355, 576, 600, 606
SENSEMAN, GLADYS; *See* SHIVELY.
SHAEFFER, REBEKAH Sadie, ...357, 581, 611

SHAFER, William Landis, ...419
SHAFFER, CHARLES Porter, d., ...355, 578, 592
SHAMBERGER, CHAUNCEY Howard, m., ...355, 579, 611
SHANK, Margaret IRENE (Sheetz), ...356
SHARP, MAURICE, ...570
SHARP, SOLOMON Zook, e., ... 17, 35, 38, 43, 63, 67, 83, 108, 109, 356, 561, 591, 594.
SHARP, THEODORE, ...19, 561, 563
SHARPES, L—— V——, ...356, 615
SHAVER, CHALMER Brumbaugh, ...356, 597, 609
SHAVER, H—— A——, ...419
SHAVER, RUTH Mae, ...357, 580
SHAVER, SAMUEL, ...570
SHEAFFER, LEAH; *See* GLASMIRE.
SHEELEY, ELLA May, 357, 576, 604
SHEETZ, Margaret IRENE; *See* SHANK.
SHELLENBERGER, John MOHLER, ...483, 578, 593
SHEPFER, EVA Belle; *See* MINNICH.
SHERFY, EFFIE (Strohm), 483, 623
SHERFY, ERNEST Francis, e., ...357, 578, 601
SHERFY, N—— B——, ...570
SHERMAN, JOHN, ...358, 615
SHERRICK, DOROTHY Miriam Nevon, ...358, 582, 609
SHERRICK, MARVIN Manam, e., ..358, 566, 584, 588, 591, 594, 601
SHERRICK, PAUL Henry, ..359, 612
SHERRICK, RUTH; *See* BRUMBAUGH.
SHICK, MARTHA Belle, ...484, 576
SHICKEL, ELSIE Naomi, ...359, 579, 588, 596, 607
SHIDELER, NOAH M., ...359, 578, 600, 607
SHIPMAN, Mary AGNES; *See* MILLER.
SHIRK, RUTH, ...419
SHIRKY, EMILY Frances, 359, 582, 603
SHIRKY, HOWARD M., 360, 575, 621
SHIRKY, JOSEPH Bowman, ...360, 575, 589, 602
SHIRKY, Samuel MOHLER, ...360, 574, 622
SHISLER, SARA Cassel, 360, 584, 617
SHIVELY, Arthur William, 361, 615
SHIVELY, CHARLES Stacy, ...361, 584, 590, 595, 603
SHIVELY, EMMA (Whisler), ..361, 604
SHIVELY, GLADYS, (Senseman), ... .361, 613
SHIVELY, LEVI Stephen, e., ...56, 361, 584, 585, 590, 596, 603
SHIVELY, MARIE, ...362, 582, 609
SHIVELY, MILDRED M——, 362, 615
SHIVELY, WALTER, ...362, 615
SHOCK, LAURA J——, 362, 576, 607
SHOEMAKER, GEORGE Gaius, ...362, 578, 593
SHOEMAKER, JOHN L——, ...362, 578, 592
SHORB, DAVID Joseph, ...363, 573, 597, 605
SHORB, PAUL E——, ...419
SHOWALTER, David NORMAN, ...363, 574, 621
SHOWALTER, EFFIE Virginia; *See* LONG.
SHOWALTER, J—— HENRY, ..495
SHOWALTER, MARY E——, 363, 613
SHRINER, JASPER Theodore, ...363, 604
SHROCK, MARGUERITE, ...624
SHULL, CHALMER George, e., ...363, 576, 599, 609
SHULL, CLARA Evelyn (Michael), ...364, 601, 617
SHULL, JESSE Charles, m., ...364, 578, 599, 612
SHULL, MERLIN C——, m., ...364, 578, 617
SHULL, PEARL Marie (Grosh), ...364, 596, 609
SHULL, W—— RUSSEL, m., 365, 615
SHULTZ, CORA (Winger), ..365, 613
SHULTZ, LAWRENCE Washington, e., ...365, 579, 605
SIEBER, HARRY Fritchey, ...484, 573, 574
SILVERTHORN, Cora Adele (Brumbaugh), ...495
SIMMONS, William BERLIN, m., ...365, 582, 610
SISLER, FAYE; *See* POWELSON.
SITES, David ESTON, ...365, 574, 609
SIX, SARAH; *See* NORRIS.
SKEGGS, REBECCA Catherine; *See* WAMPLER.
SLAGLE, MERLE, ...419
SLIFER, CHARLES Henry, m., ...365, 561, 582, 602
SLIFER, CHARLES W——, ...495
SLIFER, OLIVER Clinton, (m), ..561
SLIFER, WALTER Lloyd, m., ...366, 597, 612
SMELTZER, JESSE A——, e., ...366, 578, 599, 606
SMELTZER, MERRILL, ...419
SMITH, ALBERT Ray, m., ...366, 617
SMITH, CARRIE Irene, ...366, 580

SMITH, Cecil FREADUS, ...367, 574, 607
SMITH, GEORGE C——, m., ...367, 579, 616
SMITH, HARRY LeRoy, m., 367, 613
SMITH, LEE ROY, ...367, 580
SMITH, LOIS, ...419
SMITH, MARGARET Leona, ...367
SMITH, MAYBELLE, (Chemberlin), ...368, 580
SMITH, ROGER Cletus, ...368, 584, 590, 595, 604
SMITH, TROY, ...419
SMITH, William HARLIN, m., ...368, 576, 609
SNADER, ANNA Pauline, ...368, 622
SNADER, FAYANNA Marie, ...369, 574, 609
SNAVELY, ESTHER Marie, ...369, 613
SNAVELY, EVERETT Harter, ...369, 575, 607
SNELL, ROXIE; *See* COFFMAN.
SNIDER, G—— A——, ...495
SNIDER, ROSS T——, ..369, 575, 620
SNIVELY, VIOLA Blanche; *See* GROH.
SNYDER, LELA M—— (Grossnickle), ...369
SNYDER, MAZIE Mae; *See* HORN.
SNYDER, Wilbur Oscar, m., 370, 615
SOLANKI, Virsinh Vagji, ..370, 585
SOLLENBERGER, CLARENCE Benjamin, m., ...370, 615
SOLLENBERGER, CLARENCE Cloyd, e., ...370, 578, 607
SOLLENBERGER, David LAUREL, ...370, 582, 610
SOLLENBERGER, ETHEL; *See* WIDDOWSON.
SOLLENBERGER, Isaac Jacob, ...370, 584, 597, 606
SOLLENBERGER, OLIVER Clark, m., ...371, 576, 599, 609
SOLLENBERGER, ORVILLE Funk, ...371, 582, 610
SOWER, CHRISTOPHER, Sr., ...13, 24, 561
SOWER, CHRISTOPHER, Jr., (e), ...13, 24 et. seq., 108, 562
SPEICHER, EARL Edmon, m., ...70, 371, 596, 599, 602
SPEICHER, HARRY Blaine, 484, 582
SPENCER, CHARLES, ...495
SPENCER, SAMUEL, ...495
SPIGLE, R—— W——, ...419
SPRENKEL, JOHN Fishel, Sr., ...562
SPRENKEL, JOHN Fishel, 371, 574, 620
SPRENKEL, JULIA Kathryn, 372, 613
SPRENKLE, CHARLOTTE E——, ...372, 610
SPRENKLE, EDWARD E——, ...372, 593
STALEY, JACK, ...419
STATLER, FOSTER Boyd, m., ...372, 612
STAUFFER, CLARA E——; *See* WOLFE.
STAUFFER, LYDIA, ...372, 601, 624
STAUFFER, Mary BLANCHE, ...373, 582, 617
STAUFFER, MARTIN Edward, d., ...373, 582, 612
STAUFFER, ROBERT M——, ...373, 615
STAYER, GRACE Brown, ...373, 612
STAYER, IRVIN C——, ...419
STAYER, Jacob CLYDE, m., ...373, 582, 584, 607
STAYER, JESSE L——, m., 374, 613
STAYER, MAURICE Cameron, ...374, 578, 592
STEBBINS, CARL, ...374, 621
STEBBINS, FRANK, ...374, 621
STEBBINS, R—— CATHERINE, ...374, 613
STEBBINS, ROY E——, ...374, 621
STEELE, GRACE Gertrude, ...485, 577, 623
STEVENSON, JOSEPH Samuel, ...374, 574, 593
STEVENSON, WILBUR Harlen, ...374, 574, 598, 621
STEWART, MYRTLE, ...419
STINE, ORA William, ...375, 573, 606
STINEBAUGH, VIRGIL, ...419
STINEBAUGH, WALTER Curtis, m., ...375, 578, 582, 609
STOMBAUGH, LENA Mae, ...375, 580
STONER, DAVID Lee, (m), ...18, 441, 444, 595, 603
STONER, EDNA, ...375, 580
STONER, Edward NORRIS, ...376, 582, 606
STONER, FLORENCE (Burkett), ...376, 606
STONER, MARY; *See* WINE.
STONER, PAUL Deardorff, ...376, 575, 612
STONER, ROWENA; *See* PETERS.
STONER, SALOME; *See* MYERS.
STOUFFER, DAVID Andrew, ...376, 582, 607
STOUFFER, MABEL Lucile, 376, 613
STOUT, ALEXANDER McKillip, m., ...376, 604
STOVER, FANNIE McGaffey, 377, 615
STOVER, HENRY, ...377, 613
STOVER, James HARMAN, (e), 565
STOVER, John EMMERT, m., ...377, 599, 611

STOVER, JOHN M——, ...495
STOVER, WILBUR Brenner, e., ...52, 377, 576, 588, 591, 597, 602
STOVER, MARY (Emmert), ..52, 495
STRAUSBAUGH, GEORGE S., e., ...378, 578, 600
STRAUSBAUGH, PERRY Daniel, ...378, 584, 588, 590, 620
STRAWINSKI, BUFORD, ...419
STRICKLER, GLENN, ...378, 620
STRICKLER, Robert EDWARD Lee, ...379, 574, 593
STROHM, EFFIE; *See* SHERFY.
STROHM, FRED Edwin, m., ...485, 577, 623
STROHM, Maude ETHEL (Stutsman), ...485, 577, 623
STROHM, RALPH Y——, ...379, 613
STUCKEY; Huldah Elizabeth, ...419
STUDEBAKER, ELLIS M., c., ...17, 379, 423, 519, 584, 597, 606
STUDEBAKER, GEORGE Losh, e., ...485, 578
STUDEBAKER, HARVEY E——, ...379, 575, 622
STUDEBAKER, (Mrs. Harvey E), ...379, 575, 622
STUDEBAKER, JESSIE (Boone), ...18, 441, 444, 603
STUDEBAKER, JOSEPH, 379, 485, 579
STUDEBAKER, JOSEPH E——, (m), ...565
STUDEBAKER, MARK Earl, ...379, 584, 604, 620
STUMP, EFFEL Nancy; *See* DEETER.
STUMP, LEVI Albert, 380, 582, 596, 606
STUMP, MAUDE, ...380, 582, 617
STURGIS, DANIEL B——, (e), ...19, 547, 565, 592
STUTSMAN, BENNETT Trout, m., ...380, 613
STUTSMAN, Charles NOBLE, m., ...380, 575
STUTSMAN, HENRY M——, ...381, 580, 604
STUTSMAN, JESSE, ...495
STUTSMAN, Maude ETHEL; *See* STROHM.
STUTSMAN, SADIE Irene; *See* WAMPLER.
STUTSMAN, WINIFRED C——, 419
SUMMER, BENJAMIN Franklin, e., ...381, 576, 610
SUMMER, NETTIE Pearl (Brown), ...381, 576, 611
SUTER, CYRUS M——, ...495
SUTER, JESSE Dwight, ...381, 574, 594, 602
SWADLEY, LAURA (Gwin), ...381, 584, 599
SWARTZ, GOLDIE Elizabeth, ...382, 576, 600, 607
SWIGART, CLAIR, ...495
SWIGART, CRAWFORD, ...495
SWIGART, ESTHER Naomi, ...382, 582, 610
SWIGART, James WILLIAM, (m), ...18, 444, 445, 602
SWIGART, SAMUEL Wakefield, ...382, 578
SWIGART, RHODA May; *See* McCARTY.
SWIGART, William EMMERT, ...382, 579, 602
SWIGART, WILLIAM Joseph, e., ...17, 47, 486, 584, 622
SWOPE, AMMON, ..383, 584, 595, 604

T

TANNREUTHER, GEORGE Washington, 383, 584, 588, 590, 594, 602
TAYLOR, CHARLES V——, ...419
TAYLOR, ISAAC W——, ...107, 495
TAYLOR, LYDIA E——, ...495
TAYLOR, MARY, ...383, 580, 612
TEAGUE, FLORA Ellen (Kinsey), ...486
TEETER, NINA Blanche; *See* BRUBAKER.
TEETER, LEWIS W——, e., ...486
TERFLINGER, ROY, ...383, 613
TETER, MELVIN E——, m., ...384, 615
THOMAS, EDNA, ...570
THOMAS, ELLIOTT Boal, m., 384, 617
THOMAS, ETHEL M——, ..384, 615
THOMAS, IRA Fauver, ...384, 584
THOMAS, KATHRYNE; *See* ESHELMAN.
THOMAS, MARCELLA, ...419
THOMAS, MINOR Wine, 384, 582, 620
THOMPSON, HENRY D——, 384, 620
THRONE, DELLA (Vaniman), ...487
THRONE, JOHN Emory, m., 487, 585
TICE, GALEN, ...384, 613
TINKLE, LULA (Rench), ...385
TINKLE, WILLIAM John, m., ...385, 578, 588, 607
TONEY, WILMER Everett, ...447, 592, 603
TOUSLEY, EMMA, ...385, 613
TRACEY, JAY, ...385, 613
TRAPP, OLIVER, ...385, 613
TROSTLE, BURTON Spangler, d., ...385, 575, 589, 604
TROSTLE, EVELYN M——, ...419
TROSTLE, Susannah ETHEL, ...386, 582, 610
TROSTLE, ETHA Mae; *See* NEHER.
TROSTLE, EVA Alora, ...487, 584

TROSTLE, WILLIAM Peter, ...386, 582, 602
TROUT, AMY Naomi; *See* WHITE.

U

ULERY, J—— FRED, ...386, 582, 617
ULERY, Joseph EDSON, e., 488, 585
ULERY, VERNA, ...496, 577, 624
ULLOM, LULU Pearl, 387, 576, 596, 609
ULREY, ALVIN L——, 386, 573, 607
ULREY, John Calvin, m., 387, 578, 592
ULREY, RUTH F——, ...387, 615
UTZ, RUTH Naomi, ...387, 582, 617
UTZ, SAMUEL S——, ..387, 582, 607
UTZ, SUSIE Lucinda, ...387, 582, 609

V

VALENO, ETHEL (——), ...419
VANDERSLICE, HARVEY R——, 419
VAN DYKE, Benjamin HALL, ...388, 596, 604
VAN DYKE, CATHERINE (Beery), ...488, 585, 588
VAN DYKE, CHRISTIAN Swigart, ...488, 575, 580
VAN DYKE, EDNA (Schrock), ...388
VAN DYKE, EMMA Jane (Howe), ...488, 580
VAN DYKE, GEORGE Henry, m., ...388, 578, 592
VAN DYKE, IRENE; *See* FIERHELLER.
VAN DYKE, IRVIN Cloyd, m., 388, 602
VAN DYKE, L—— B——, ...419
VAN DYKE, MARY; *See* HANEY.
VANIMAN, DANIEL, (e), ..19, 566, 567
VANIMAN, David Ray, ...388, 621
VANIMAN, DELLA; *See* THRONE.
VANIMAN, ERNEST David, e., ...389, 576, 580, 604
VANIMAN, GRACE; *See* INGALLS.
VANIMAN, O—— S——, ...496
VANIMAN, PAULINE, ...419
VANIMAN, ROWENA, ...389, 615
VANIMAN, VIOLET V.; *See* NEVIN.
VANIMAN, WILBUR Francis, ...389, 582, 610
VAN PELT, EDWARD Bowman, m., ...389, 620
VARNER, WALLACE Brown, m., ...389, 597, 610
VIA, JENNY (Miller), ...488, 584
VOGT, ALICE Nadene, 390, 585, 596, 609

W

WADDELOW, BESSIE C——, 390, 613
WAGENMAN, IRA Melvin, ...390, 582, 584, 612
WAGGY, ——, ...496, 577, 624
WAGGY, ——, ...496, 577, 624
WAGNER, ANNA Lura, 488, 577, 624
WAGNER, DORA, ...570
WAGNER, IDA; *See* HOFF.
WAGNER, OSCAR, m., ...390, 601
WAGONER, FLOYD, ...419
WAGONER, GRANT F——, e., ...390, 606
WAGONER, JESSE Edward, ...391, 582, 607
WAGONER, J—— ELMER, e., ...390, 576, 599, 609
WAGONER, ROSA; *See* KAYLOR.
WAKEMAN, Henry EARLY, m., ...391, 582, 620
WAKEMAN, JONAS, ...570
WALKER, FLORENCE Mary (Bryant), ...391, 585, 617
WALKER, GALEN Kneppér, e., ...391, 578, 615
WALLICK, KATHRYN Marie (Blocher), ...392, 580, 618
WALTER, GAY; *See* HARLOW.
WALTZ, Benjamin FRANKLIN, e., ...392, 578, 595, 600, 606
WAMPLER, BENJAMIN F——, ...392, 613
WAMPLER, D—— S——, ...570
WAMPLER, ERNEST M——, ...392, 576, 620
WAMPLER, FREDERICK Jacob, ...392, 576, 578, 593, 595, 603
WAMPLER, HATTIE B——, 393, 613
WAMPLER, MAY Irene (Rowe), ...393, 612
WAMPLER, OLIVE Mae, 393, 582, 618
WAMPLER, REBECCA Catherine (Skeggs), ...488, 576
WAMPLER, ROY Wilson, 393, 598, 612
WAMPLER, SADIE Irene (Stutsman), ...393, 584, 607
WAMPLER, VIDA M——, ...419
WARD, IDA Amine, ...393, 582, 606
WARNER, DAVID F——, ...496
WASHINGTON, BLANCHE, 496, 624
WATKINS, ELLIS, ...394, 621
WATKINS, ETHEL May, 394, 582, 621
WATKINS, George EARL, ...394, 582, 589, 610
WAYBRIGHT, Margaret ELIZABETH; *See* OBERHOLTZER.
WAYLAND, JOHN Walter, ...419
WEAVER, BEULAH (Long), ...394
WEAVER, CHARLES, ...419
WEAVER, E—— FRANK, m., ..394
WEAVER, ELMER C., ...420
WEAVER, Grant Earl, m., ...394, 616
WEAVER, LOWELL Kahler, ...394, 574, 620
WEAVER, MAHLON J., e., ...395, 578, 600

WEAVER, MYRTIS Zoa, ...395, 610
WEDDLE, ALBERT, ...420
WEIGLE, ELIZABETH, ...395, 616
WENGER, ALVIN P——, ...496
WENGER, EZRA, m., ...395, 613
WENGER, RUSSELL Cloppert, m., ...395, 584, 597, 599, 610
WENGER, SAM B——, m., ..396, 613
WERTZ, CORDA, ...396, 621
WERTZ, HARRY E——, ...420
WERTZ, Webster CLAY, ...420
WEST, DANIEL, ...396, 582, 609
WEST, Edwin LANDON, ...570
WEST, PEARL Ruby; *See* McCAULEY.
WEST, RUSSELL G——, m., 396, 613
WEST, WILLIAM Ellis, ...496
WEYBRIGHT, ANNA Rebecca (Royer), ...396, 612
WEYBRIGHT, EDITH, ...396, 611
WEYBRIGHT, RUTH Ella, ...490
WHISLER, ANNA, ...396
WHISLER, EMMA; *See* SHIVELY.
WHITE, Anna LAURA, ..397, 600, 612
WHITE, AMY Naomi (Trout), 397, 606
WHITE, JOHN Bowman, ...397, 584, 596, 605
WHITE, LAWRENCE, ...420
WHITE, RALPH Emerson, m., ...397, 600, 609
WHITEHEAD, CECIL Marie, ...398
WHITEHEAD, RUTH; *See* FOGELSANGER .
WHITEHEAD, IRA Bratton, ...398, 578, 592
WHITEHEAD, TRELLIS; *See* HARLEY.
WHITMORE, BRUCE Cleveland, e., ...490, 578
WHITMORE, Spencer John Henry, 420
WICKERT, IRA Clinton, ...398, 620
WIDDOWSON, ETHEL (Sollenberger), ...398, 605
WIDDOWSON, FRANK Ridley, ...398, 584, 588, 592
WIDDOWSON, JAMES, m., ...399, 585, 594, 602
WIDDOWSON, Sadie OLIVE, ...399, 576, 612
WIDDOWSON, WILLIAM Logan, ...399, 574, 604
WIEAND, ALBERT Cassel, e., ... 18, 92, 107, 110, 399, 585, 591, 594, 601, 616.
WILL, FANNIE R——, ...400, 616
WILL, H—— S——, ...400, 616
WILL, HOMER Christian, 400, 597, 612
WILLARD, EMMA (Huffman), 400, 601
WILLARD, O—— H——, ...496
WILLIAMS, John HENRY Bashor, (e), ...107, 445, 447, 470, 603
WILLIAMS, IRVIN C., ...420
WILLIAMS, O—— PERRY, ...420
WILLIAMS, RUTH; *See* REPLOGLE.
WILLIER, FRANK E——, ..400, 613
WILLOUGHBY, LILIAN Falkenstein, ...401, 616
WILSON, MILLARD, ...401, 616
WILSON, NORMAN Albert, m., ...401, 613
WILSON, Sallie EDNA, ...490, 580
WINE, BESSIE, ...420
WINE, CELESTA Thelma, 401, 600, 612
WINE, EMERY, ...401, 613
WINE, GROVER Lorington, e., ...401, 578, 600, 607
WINE, JOE M——, ...420
WINE, JOHN Calvin, ...401, 574, 604
WINE, JOHN Eugene, ...402, 578, 593
WINE, MARY (Stoner), ..490, 588, 600
WINE, NORMAN B——, ...402, 621
WINE, WILLIAM M——, 18, 88, 496
WINGARD, Martha JANE, ...402, 616
WINGATE, Evelyn Cornelia, ...420
WINGER, CORA; *See* SHULTZ.
WINGER, OTHO, e., ... 18, 78, 82, 107, 402, 585, 588, 591, 594, 602.
WINGER, ROGER Daniel, m., ...402, 579, 584, 597, 599, 607
WINTERS, VERNON Elsworth, m., ...403
WIRT, FLORENCE Gertrude; *See* YOHN.
WIRT, MARIE, ...403, 613
WISE, BERTHA; *See* ROYER.
WISE, CORA Viola, 403, 582, 600, 613
WISHERD, BESSE; *See* REPLOGLE.
WITHERS, Lydia Lois, ...403, 616
WITMORE, IRMA, ...403, 613
WITMORE, SARAH; *See* HARNLY.
WOLF, EDNA Belle, ...403, 616
WOLF, IVA Viola, ...403, 575, 618
WOLFE, CLARA E—— (Stauffer), ...404
WOLFE, LYDIA Esther (Bright), ...404, 598, 618
WOLFE, MARSHALL R——, m., ...404, 613
WOLGEMUTH, ORLENA, ...404, 613
WOODARD, JOHN, 404, 590, 595, 621
WOODS, BEULAH May, .405, 597, 610
WOODSON, NORMAN Allen, 405, 620
WOODSON, SELMA Brugh, 405, 582
WOODY, MARIE Hannah; *See* BRUBAKER.
WORKMAN, CLIFFORD Arthur, m., ...405, 585, 600
WORKMAN, HOWARD S., ...405, 573

WORKMAN, MABEL; *See* HOFF.
WORTH, FRANCES, ...420
WRIGHT, ANNA Catherine (Zigler), ...406, 506
WRIGHT, CHARLES Aldus, m., ...406, 579, 597, 599, 609
WRIGHT, CHARLES Conrad, d., ...406, 584, 610
WRIGHT, FRANK James, ...407, 579, 584, 589, 590, 595, 603
WRIGHT, Mildred OPAL, ...420
WRIGHT, ——, ...574, 594

Y

YAGEL, C—— G——, m., ..407, 616
YAGER, Herman LINWOOD, m., ...407, 605
YEATER, ELVA Elizabeth, ..407, 585
YEREMAN, O—— H——, m., ...490, 578, 592
YIN, Han Chang, m., ...491, 585
YODER, CLARENCE Hinkle, e., ...407, 582, 607
YODER, DAYTON, ...408, 613
YODER, GERTRUDE Angeline, ...408, 611
YODER, HAZEL (Paulmer), 408, 607
YODER, JACOB H——, m., 408, 616
YODER, JONATHAN J——, ...420
YODER, JOSEPH J., e., 408, 584, 605
YODER, LESLIE James, m., ...409, 582, 609
YODER, PAUL Rufus, m., ...409, 597, 618
YODER, RALPH Ernest, ...409, 574, 594, 602
YODER, WILLIAM Henry, e., ...409, 578, 607
YOHN, CLARENCE H——, ..410, 621
YOHN, FLORENCE Gertrude (Wirt), ...410, 574, 611
YOHN, ORA Kagey (Hale), ...410, 585, 601, 611
YOUNG, DOROTHY, ...420
YOUNG, EARL, ...420
YOUNG, EMANUEL Sprankle, (e), 18, 77, 91, 109, 110, 410, 447, 584, 588, 591, 599, 601.
YOUNG, Emanuel PAUL, 410, 574, 611
YOUNG, HERMAN, ...420
YOUNG, JOHN D——, ...496
YOUNG, Lela Ruth, ...496
YOUNG, MABEL Iona, ...411, 580
YOUNG, MARGUERITE; *See* BAUGHMAN.
YOUNG, SIMON Sprenkle, ...19, 109, 566, 571
YOUNG, WALTER Milton, ...411, 574
YOUNKER, F—— T——, ..411, 613
YOUNKINS, M—— A——, ...496
YOUNT, DEE Andes, ...411, 611
YOUNT, KARL Edwin, ...411, 574, 610
YOUNT, ORAN S——, m., ..491, 575
YOUNT, WALTER Bowman, e., ...17, 57, 107, 412, 591, 616

Z

ZERN, DOLLIE (Neff), ...566
ZERN, E—— J——, ...566
ZIEGLER, JESSE, (e), ...19, 566, 571
ZIEGLER, SAMUEL Horning, ...412, 584, 585, 588, 595, 604
ZIGLER, ANNA Catherine; *See* WRIGHT.
ZIGLER, HOWARD S——, 412, 613
ZIGLER, LEONORA Esther (Early),.. 412
ZIGLER, MICHAEL Jacob, ...413, 584, 590, 596, 607
ZIGLER, Michael ROBERT, m., ...413, 579, 607
ZIGLER, SARA; *See* MYERS.
ZIMMERMAN, MILO, ...420
ZOOK, EMORY Alburtus, 413, 582, 603
ZOOK, GOLDA, ...414, 582, 618
ZOOK, JOSEPH A——, ...420
ZOOK, R—— A——, ...570
ZUCK, JACOB Martin, ...17, 19, 42, 45, 108, 567, 569
ZUCK, PAUL, m., ...414, 616
ZUG, MICHAEL, ...570

HK307

THE LIBRARY OF CONGRESS

THE LIBRARY OF CONGRESS

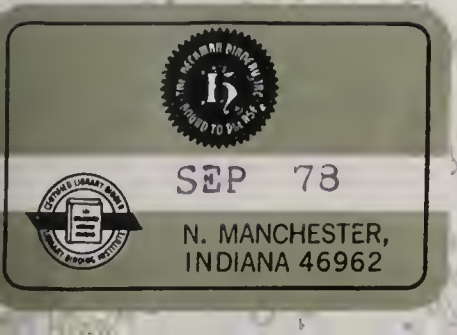

LIBRARY OF CONGRESS
0 019 623 656 9